



**INTENZITET PROMETA NA MREŽI
MAGISTRALNIH CESTA
FEDERACIJE BOSNE I HERCEGOVINE**

2023

Sarajevo, 2024. godine



**INTENZITET PROMETA NA MREŽI
MAGISTRALNIH CESTA
FEDERACIJE BOSNE I HERCEGOVINE**

2023

Naručilac: **Javno preduzeće Ceste Federacije BiH d.o.o. Sarajevo**
Terezija 54, Sarajevo

Izdavač: **Javno preduzeće Ceste Federacije BiH d.o.o. Sarajevo**
Terezija 54, Sarajevo

Za izdavača: Dr. sc. Branko R. Mazić, dipl. ing. građ., profesor emeritus

INTENZITET PROMETA NA MREŽI MAGISTRALNIH CESTA FEDERACIJE BOSNE I HERCEGOVINE 2023

Za naručioca

direktor: Ljubo Pravdić, dipl. ing. građ.

Za izdavača

Voditelj projekta: Dr. sc. Branko R. Mazić, dipl. ing. građ., profesor emeritus

Autori: Dr. sc. Branko R. Mazić, dipl. ing. građ., profesor emeritus
Prof. dr. sc. Suada Sulejmanović, dipl. ing. građ.

Softverska i grafička
obrada podataka:

Prof. dr. sc. Suada Sulejmanović, dipl. ing. građ.

Stručni Saradnik:

Mirsad Dizdarević, dipl. ing. građ.

Saradnici ispred
naručioca:

Senad Smajlović, dipl. ing. građ.

Haris Zejnić, mr. reg. prost. plan

Recenzenti:

Prof. dr. Sanjin Albinović, dipl. ing. građ.

Prof. dr. Mirza Pozder, dipl. ing. građ.

Doc. dr. Ammar Šarić, dipl. ing. građ.

Tiraž:

10 + 5 primjeraka

Predgovor

Pred korisnikom je publikacija o intenzitetu prometa na magistralnim cestama Federacije Bosne i Hercegovine, koja ima za cilj da obezbijediti kontinuitet obrade podataka u kojoj su sadržane informacije o brojačkom sistemu i rezultate brojanja provedenog na magistralnoj cestovnoj mreži u 2023. godini.

Treba naglasiti da je u 2016. godini urađena „Studija lokacija brojanja prometa na magistralnim cestama Federacije BiH“ kojom je predviđena fazna nabavka automatskih brojača. Mreža magistralnih cesta u tom periodu bila je pokrivena kontinualnim i povremenim automatskim brojačima tipa Sterela, QLD-6 i QLTC-10C, kao i radarskim automatskim brojačima. Međutim, nakon detaljne analize koja je urađena od strane Odjeljenja za upravljanje cestama (RAMS) i informacione sisteme u JP Ceste Federacije BiH d.o.o. Sarajevo u 2022. godini konstatovano je stvarno stanje ugrađenih brojača, prilikom čega je evidentiran veći broj neispravnih. Upravo analiza takvog stanja kao i potreba za unificiranjem tipa brojača rezultirala je izradom nove interne Studije lokacija brojačkih mjesta na mreži magistralnih cesta Federacije BiH. Navedena Studija urađena je u aprilu 2022. godine kojom je predviđena fazna nabavka kontinualnih automatskih brojača kao i nabavka softvera sa serverskim računarom za automatsku komunikaciju sa brojačima (snimanje podataka i izvještavanje o trenutnom stanju prometa). Upravo u skladu sa faznom nabavkom brojača u 2023. godini je nabavljeno i ugrađeno 25 novih automatskih brojača oznake QLTC-10C. Prethodno je u 2022. godini nabavljeno i ugrađeno također 25 novih automatskih brojača iste oznake, QLTC-10C. Provođenjem planiranih nabavki novih automatskih brojača zajedno sa postojećim automatskim brojačima, krajnji cilj je da kompletna mreža magistralnih cesta bude pokrivena kontinuiranim automatskim brojačima.

Izdavanjem ove publikacije finalizirani su ne samo napori uloženi u provedbu brojanja do sada, nego i prethodne investicije i rad na projektiranju sistema brojanja prometa koji će dugoročno efikasno funkcionirati. Provedba brojanja ima za cilj da obradi i pohrani podatke uključujući metodologiju proračuna i procjene PGDS-a i PLDS-a.

Kvalitetan sistem brojanja prometa na cestama od posebne je važnosti, jer snimljeni i statistički obrađeni podaci omogućuju praćenje i analiziranje prometnih potreba privrede i stanovništva, uočavanje nedostataka, te prognoziranje, planiranje i projektiranje cestovne infrastrukture i transportnog sistema.

Ovim izdanjem publikacije o intenzitetu prometa u 2023. godini, sa sistematično provedenim procesom brojanja prometa u prethodnom periodu od preko 15 godina, konačno je omogućeno sa dovoljnom pouzdanošću odrediti aktuelne prometne trendove, a po kompletiranju svih automatskih brojača mogu se očekivati pouzdani podaci o prometu na svim dionicama mreže magistralnih cesta Federacije BiH.

Sistem brojanja prometa na cestama u 2023. godini proveden je na 115 lokacija sa kontinualnim automatskim brojačima. Konstatiran je kontinuirani porast ukupnog prometa, a rezultati su dati u predmetnoj publikaciji. Ovako snimljenim i obrađenim podacima u publikaciji, korisnici dobivaju vjerodostojne i kvalitetne podatke o intenzitetu prometa na magistralnim cestama Federacije BiH, čime cestovni i drugi prometni projekti dobivaju neophodnu kvantitativnu podlogu bez koje je gotovo nemoguće analizirati postojeći i planirati budući prometni sistem u F BiH.



Ljubo Pravdić dipl. ing. građ.

**Sva prava umnožavanja ili reprodukcije ove publikacije pridržava
*JP Ceste Federacije Bosne i Hercegovine d.o.o. Sarajevo***

Pri preuzimanju podataka obavezno treba navesti izvor.

JP Ceste Federacije Bosne i Hercegovine d.o.o. Sarajevo

SADRŽAJ

1. Uvod.....	1
2. Metodologija snimanja, obrade i prezentacije podataka o prometu u Federaciji Bosne i Hercegovine.....	2
2.1. Metodologija snimanja podataka u 2023. godini	3
2.2.1. Metodologija obrade podataka u 2023. godini	4
2.2.2. Metodologija prezentacije rezultata u 2023. godini	5
3. Uopštena analiza rezultata brojanja prometa u 2023. godini	7
4. Opći podaci o referentnoj prometnoj mreži i brojačkim mjestima	11
5. Intenzitet prometa po danima u mjesecu	11
6. PGDS i PLDS sa strukturom prometa.....	11
7. PGDS po godinama na magistralnim cestama Federacije BiH.....	12
8. Godišnje ekvivalentno prometno opterećenje od 82 kN	12
9. PRILOZI	
9.1. Opći podaci o brojačkim mjestima i brojačkim dionicama	21
9.2. Intenzitet prometa po danima u mjesecu sa pratećim dijagramima.....	33
9.3. PGDS i PLDS sa strukturom prometa.....	381
9.4. PGDS po godinama na magistralnim cestama Federacije BiH	403
9.5. Ukupno godišnje ekvivalentno prometno opterećenje od 82 kN	415
9.6. Karte	419
9.6.1. Karta mreže magistralnih cesta Federacije BiH sa lokalitetima brojačkih mjesta u 2023. godini	
9.6.2. Karta intenziteta prometa na mreži magistralnih cesta FBiH u 2023. godini	

1. Uvod

Prva brojanja vozila na području Bosne i Hercegovine obavljena su 1954. godine, u Narodnoj Republici Bosni i Hercegovini, po preporuci Saveznog zavoda za statistiku, a u skladu sa preporukama UN – Ekonomske komisije za Evropu i EU. Cilj je bio prikupiti podatke o strukturi i intenzitetu prometa na cestovnoj mreži u BiH. Metodologija se bazirala na četrnaestodnevnom brojanju prometa, uz šest dodatnih noćnih brojanja (ukupno dvadeset dana brojanja). Brojanje je vršeno na 99 lokaliteta magistralne mreže i 59 lokaliteta regionalne cestovne mreže u BiH. Brojanje je vršeno ručno, po kalendaru brojanja Saveznog zavoda, tako što su se u pripremljene obrasce, upisivala vozila razvrstana po strukturi (jedanaest tipova vozila). Iz tih podataka, zadanom metodologijom računat je prosječni godišnji dnevni saobraćaj/promet (PGDS), prosječni ljetni dnevni saobraćaj/promet (PLDS) i prosječni zimski dnevni saobraćaj/promet (PZDS).

Republička zajednica za puteve BiH 1974. godine, (iz sredstava VI zajma za puteve Međunarodne banke) nabavila je 25 automatskih brojača prometa. Brojači su bili njemačke firme "Signalbau-Huber" (SBH-2000) iz Minhena, koji su registrirali vozila odgovarajućim brojem impulsa. Jedan impuls je predstavljao jedno putničko vozilo. Godine 1986. nabavljeno je još 10 automatskih brojača firme RO "Ohis" iz Skoplja, od kojih je pet brojača registriralo i razvrstavalo vozila na laka i teška. Nažalost, u ratnom periodu uništeni su svi navedeni automatski brojači.

Podaci snimanja prometa, koje je „Zavod za saobraćaj Građevinskog fakulteta Sarajevo“ obrađivao od 1978. do 1990. godine, sačuvani su zajedno sa publikacijom "Intenzitet saobraćaja na cestovnoj mreži SR BiH godine 1987."

Prvo poslijeratno organizovano snimanje prometa u Federaciji BiH uvedeno je 2003. godine u Hercegovačko-neretvanskoj županiji/kantonu, te 2004. godine u Zapadnohercegovačkoj županiji. Snimanje prometa povjereno je Građevinskom fakultetu Sveučilišta u Mostaru koji od tada, svake godine, izdaje publikacije pod nazivom "Intenzitet prometa na mreži magistralnih i regionalnih cesta Hercegovačko-neretvanske županije – kantona" i "Intenzitet prometa na mreži magistralnih i regionalnih cesta Zapadnohercegovačke županije".

U 2016. godini je izrađena "Studija lokaliteta brojanja saobraćaja na mreži magistralnih cesta u FBiH" i "Elaborat terenskog određivanja lokaliteta za postavljanje automatskih brojača na mreži magistralnih cesta u Federaciji BiH" koji predstavljaju temelj za uspostavljanje sistema brojanja prometa koji će dugoročno i efikasno funkcionirati na cjelokupnoj cestovnoj mreži FBiH.

U tom periodu mreža magistralnih cesta FBiH bila je pokrivena kontinualnim i povremenim automatskim brojačima tipa Sterela, QLD-6 i QLTC-10C, kao i radarskim automatskim brojačima. Međutim, nakon detaljne analize koja je urađena od strane Odjeljenja za upravljanje cestama (RAMS) i informacione sisteme u JP Ceste Federacije BiH d.o.o. Sarajevo u 2022. godini konstatovano je stvarno stanje

ugrađenih brojača, prilikom čega je evidentiran veći broj brojača koji su bili u neispravnom stanju. Upravo analiza takvog stanja kao i potreba za unificiranjem tipa brojača rezultirala je izradom nove interne Studije lokacija brojačkih mjesta na mreži magistralnih cesta Federacije BiH. Navedena Studija urađena je u aprilu 2022. godine kojom je predviđena fazna nabavka kontinualnih automatskih brojača. Upravo u skladu sa faznom nabavkom brojača u 2023. godini je nabavljeno i ugrađeno 25 novih automatskih brojača oznake QLTC-10C. Prethodno je i u 2022. godini također nabavljeno i ugrađeno 25 novih automatskih brojača oznake QLTC-10C. Rezultati brojanja prometa su podloga istraživanju, prognoziranju, planiranju te gospodarenju cestovnom infrastrukturom. Oni služe za klasifikaciju cestovne mreže, izradu prometnih studija i ostalih studija, kao i u programiranju održavanja i rehabilitaciji cesta.

2. Metodologija snimanja, obrade i prezentacije podataka o prometu u Federaciji Bosne i Hercegovine

U skladu sa projektnim zadatkom, dat će se osvrt na metodologiju snimanja, obrade i prezentacije rezultata za 2023. godinu. Ista metodologija koristi se od 2021. godine uvažavajući "Studiju lokaliteta brojanja saobraćaja na mreži magistralnih cesta u FBiH" i "Elaborat terenskog određivanja lokaliteta za postavljanje automatskih brojača na mreži magistralnih cesta u Federaciji BiH" koji predstavljaju temelj za uspostavljanje sistema brojanja prometa koji će dugoročno i efikasno funkcionirati na cjelokupnoj cestovnoj mreži Federacije BiH (Slika 1).

Studija kojom je predviđena fazna nabavka automatskih brojača izrađena je 2016. godine. Nakon detaljne analize koja je urađena od strane Odjeljenja za upravljanje cestama (RAMS) i informacione sisteme, u JP Ceste Federacije BiH d.o.o. Sarajevo u 2022. godini, konstatovano je stvarno stanje ugrađenih brojača. Analiza je ukazala na potrebu za unificiranjem tipa brojača, te rezultirala izradom nove interne Studije lokacija brojačkih mjesta na mreži magistralnih cesta Federacije BiH. Navedena Studija urađena je u aprilu 2022. godine kojom je predviđena fazna nabavka kontinualnih automatskih brojača kao i nabavka softvera sa serverskim računarom za automatsku komunikaciju sa brojačima (snimanje podataka i izvještavanje o trenutnom stanju prometa).

U skladu sa planiranom faznom nabavkom brojača, u 2022. godini nabavljeno je i ugrađeno 25 novih automatskih brojača marke QLTC-10C i u tom periodu ukupan broj aktivnih brojača koji su vršili snimanje na magistralnoj mreži cesta u Federaciji BiH bio je 90. Također je nabavljeno i ugrađeno dodatnih 25 automatskih brojača iste marke QLTC-10C u 2023. godini, što ukupno iznosi 115 aktivnih brojača koji vrše snimanje prometa. Rezultati snimljenih podataka u 2023. godini su predmet obrade u ovoj Publikaciji.

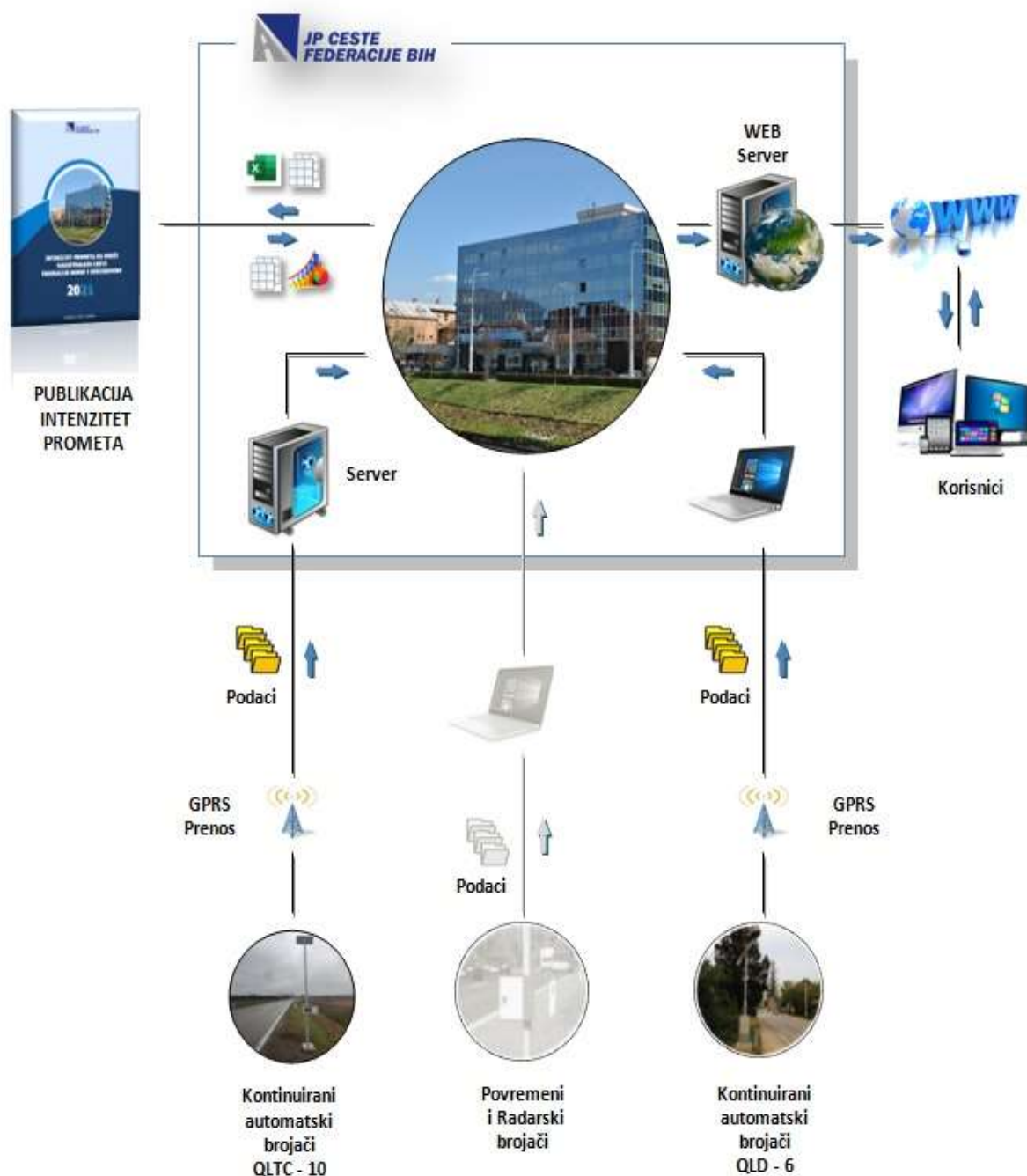

Slika 1. Metodologija snimanja i obrade podataka o prometu u 2023. godini

2.1. Metodologija snimanja podataka u 2023. godini

Prema Studiji lokaliteta brojačkih mjesta na mreži magistralnih cesta u Federaciji BiH automatsko brojanje prometa u 2023. godini vršeno je na 115 lokacija pomoću stalnih automatskih brojača tipa QLD-6 i QLTC-10C.

U 2023. godini na mreži magistralnih cesta u Federaciji BiH, kupljeno je i ugrađeno 25 automatskih brojača marke QLTC-10C. Ovi brojači su vršili snimanje prometa u

periodu od augusta 2023. godine do 31.12.2023. godine. Snimanje prometa vršeno je sa stalnim automatskim brojačima koji registriju vozila po satima, danima i vrstama vozila. Snimljeni podaci sa stalnih automatskih brojača za 2023. godinu pohranjeni su u digitalnoj formi u JP Cestama Federacije BiH, gdje se kontroliše tačnost brojanja i ispravnost brojača.

Prilikom nabavke brojača QLD-6 i QLTC-10C, isporučeni su i odgovarajući računarski programi za obradu snimljenih podataka. Programi rade pod MS Windows operativnim sistemom, koji omogućava obradu podataka do određenog nivoa, te prikaz rezultata na računarskim monitorima putem grafikona. Ova obrada koristi se za brzi pregled podataka i ispravnost rada pojedinog brojača.

2.2.1. Metodologija obrade podataka u 2023. godini

Za brojače koji nisu radili cijelu godinu korišten je korekcionni faktor kako bi se sračunao izvedeni PGDS, a na osnovu usvojenog repnog brojača koji je ispravno radio cijelu godinu. U nastavku je dat postupak proračuna korekcionnog faktor (F_s) za proračun izvedenog PGDS-a n-tog brojača.

U prvom koraku se sračunaju dnevni korekcionni faktori ($f_{D,i}$) tako što se PGDS odabranog reprezentativnog brojača ($PGDS_{(repr.br.)}$) dijeli sa njegovim dnevnim saobraćajem/prometom i-tog dana ($DS_{(repr.br.),i}$):

$$f_{D,i} = \frac{PGDS_{(repr.br.)}}{DS_{(repr.br.),i}}, i=1,2,\dots,36$$

pri čemu je prosječni godišnji dnevni saobraćaj/promet reprezentativnog brojača:

$$PGDS_{(repr.br.)} = \frac{\sum_{i=1}^{365} DS_{(repr.br.)}}{365},$$

Nakon toga se izvedeni PGDS n-tog brojača ($iPGDS_n$) računa kao aritmetička sredina proizvoda dobijenih dnevnih korekcionnih faktora ($f_{D,i}$) i dnevnog saobraćaja/prometa n-tog brojača ($DS_{n,i}$):

$$iPGDS_n = \frac{\sum_{i=1}^d f_{D,i} \cdot DS_{n,i}}{d},$$

pri čemu je d – broj dana u godini kada je radio brojač.

Faktor za proračun izvedenog PGDS n-tog brojača se dobije kada se izvedeni PGDS n-tog brojača podijeli sa njegovim prosječnim dnevnim saobraćajem/prometom PDS_n .

$$F_s = \frac{iPGDS_n}{PDS_n},$$

pri čemu je prosječni dnevni saobraćaj/promet n-tog brojača:

$$PDS_n = \frac{\sum_{i=1}^d DS_{n,i}}{d},$$

gdje je:

$i=1,2,3,\dots,d$ – broj dana u godini u kojima je vršeno brojanje prometa.

2.2.2. Metodologija prezentacije rezultata u 2023. godini

Prilikom obrade podataka prometa za 2023. godinu, nastojalo se da publikacija po sadržaju i koncepciji odgovara svim dosadašnjim publikacijama.

Kratak pregled poglavlja publikacije obuhvata uvod, organizaciju brojanja prometa u Federaciji Bosne i Hercegovine, metodologiju snimanja podataka, metodologiju obrade podataka, metodologiju prezentacije rezultata i analizu rezultata brojanja prometa u 2023. godini sa PGDS-om i PLDS-om.

Prilozi obuhvataju opšte podatke o brojačkim mjestima, brojanje vozila po danima u mjesecu, PGDS i PLDS sa strukturom prometa, odabrane podatke kontinuiranog automatskog brojanja prometa, broj vozila po godinama na magistralnim cestama Federacije BiH, i ukupno godišnje ekvivalentno opterećenje od 82 kN.

Pored tekstualnog dijela i priloga, Publikacija sadrži i slijedeće karte:

1. Kartu mreže magistralnih cesta u FBiH sa lokalitetima brojača u 2023. godini i
2. Kartu intenziteta prometa na magistralnim cestama FBiH u 2023. godini.

Također je provedena i detaljna analiza i obrada snimljenih podataka. To je rezultiralo dodatnim podacima o ostalim osnovnim karakteristikama prometnih tokova koji se usljed obimnosti i pretpostavke da nisu od interesa za većinu korisnika, ne objavljuju u ovoj Publikaciji. Po zahtjevu korisnika, ovi podaci se mogu dostaviti od strane *JP Ceste Federacije BiH* u obliku tabela.

Obrađene informacije o intenzitetu prometa na svim lokalitetima brojanja u 2023. godini, sadrže tri grupe podataka:

- Broj vozila po smjerovima i ukupno,
- Brzine vozila po smjerovima i ukupno, te
- Vrste vozila po smjerovima i ukupno.

Njihov zapis nalazi se na CD-u koji je dopuna ovoj Publikaciji.

Sadržaj CD-a za automatske brojače QLD-6 i QLTC-10C je:

Broj vozila po smjerovima i ukupno

- satni broj vozila po danima,
- satna distribucija prometa za godinu,
- satni broj vozila po danima i mjesecima,
- broj vozila u jednosatnim intervalima,
- broj vozila u mjesečnim intervalima,
- broj vozila u toku dana (05-21 h) u mjesečnim intervalima,
- broj vozila u toku noći (21-05 h) u mjesečnim intervalima,
- broj vozila u toku ljeta (21.06 - 23.09) u mjesečnim intervalima, i
- rekapitulacija broja vozila.

Brzina vozila po smjerovima i ukupno¹

- satni broj vozila po vrstama,
- klasifikacija vozila po brzini u jednosatnim intervalima,
- klasifikacija vozila po brzini u mjesečnim intervalima,
- klasifikacija vozila po brzini u toku dana (05-21 h) u mjesečnim intervalima,
- klasifikacija vozila po brzini u toku noći (21-05 h) u mjesečnim intervalima,
- klasifikacija vozila po brzini u toku ljeta (21.06 - 23.09) u mjesečnim intervalima, i
- rekapitulacija klasifikacije vozila po brzini.

Vrsta vozila po smjerovima i ukupno

- satni broj vozila po vrstama,
- klasifikacija vozila po vrstama u jednosatnim intervalima,
- klasifikacija vozila po vrstama u mjesečnim intervalima,
- klasifikacija vozila po vrstama u toku dana (05-21 h) u mjesečnim intervalima,
- klasifikacija vozila po vrstama u toku noći (21-05 h) u mjesečnim intervalima,
- klasifikacija vozila po vrstama u toku ljeta (21.06 - 23.09) u mjesečnim intervalima, i
- rekapitulacija klasifikacije vozila po vrstama.

¹ Svi obrađeni podaci nalaze se na CD-u u prilogu

3. Uopštena analiza rezultata brojanja prometa u 2023. godini

Rezultati cjelokupnog brojanja za period 2010.-2023. godine, sa brojem brojačkih mjesta i njihovim postotkom od cjelokupnog brojanja razvrstanim u odnosu na veličinu PGDS-a, dati su u Tabeli 3.1.

Tabela 3.1. Distribucija brojačkih mjesta na magistralnim cestama u odnosu na PGDS

God.		PGDS (voz/dan)							Ukupan broj brojačkih mjesta
		do 1.000	1.000 – 2.000	2.000 – 4.000	4.000 – 6.000	6.000 – 10.000	10.000 – 15.000	>15.000	
2010.	Br. brojačkih mjesta	6	9	17	12	22	11	3	80
	Procentualno	7,5%	11,3%	21,3%	15,0%	27,5%	13,8%	3,8%	
2011.	Br. brojačkih mjesta	3	6	13	11	16	10	2	61
	Procentualno	4,9%	9,8%	21,3%	18,0%	26,2%	16,4%	3,3%	
2012.	Br. brojačkih mjesta	7	9	18	15	25	12	4	90
	Procentualno	6,7%	10,0%	18,9%	13,3%	24,4%	12,2%	3,3%	
2013.	Br. brojačkih mjesta	8	8	29	22	28	13	7	115
	Procentualno	7,0%	7,0%	25,2%	19,1%	24,3%	11,3%	6,1%	
2014.	Br. brojačkih mjesta	10	11	31	22	27	14	11	126
	Procentualno	5,6%	7,1%	14,3%	11,9%	19,8%	9,5%	3,2%	
2015.	Br. brojačkih mjesta	5	11	23	19	24	17	8	107
	Procentualno	4,7%	10,3%	21,5%	17,8%	22,4%	15,9%	7,5%	
2016.	Br. brojačkih mjesta	4	9	22	18	17	16	7	93
	Procentualno	10,8%	11,8%	33,3%	23,7%	29,0%	15,1%	11,8%	
2017.	Br. brojačkih mjesta	5	11	22	16	18	16	8	96
	Procentualno	5,2%	11,5%	22,9%	16,7%	18,8%	16,7%	8,3%	
2018.	Br. brojačkih mjesta	6	8	25	18	21	18	13	109
	Procentualno	5,5%	7,3%	22,9%	16,5%	19,3%	16,5%	11,9%	
2019.	Br. brojačkih mjesta	7	9	19	16	21	16	14	102
	Procentualno	6,9%	8,8%	18,6%	15,7%	20,6%	15,7%	13,7%	
2021.	Br. brojačkih mjesta	0	4	15	10	19	14	6	68
	Procentualno	0,0%	5,9%	22,1%	14,7%	27,9%	20,6%	8,8%	
2022.	Br. brojačkih mjesta	5	10	22	11	19	17	6	90
	Procentualno	5,6%	11,1%	24,4%	12,2%	21,1%	18,9%	6,7%	
2023.	Br. brojačkih mjesta	6	13	30	20	18	19	9	115
	Procentualno	5,2%	11,3%	26,1%	17,4%	15,7%	16,5%	7,8%	

Napomena: U 2020. godini nije vršena obrada podataka.

Iz prethodne tabele je vidljivo da se sa porastom broja brojačkih mjesta u 2023. godini značajno povećala zastupljenost brojača na dionicama sa PGDS-om između 2.000 i 6.000 voz/dan.

U Tabeli 3.2. prikazana su brojačka mjesta sa PGDS-om većim od 10.000 vozila/dan.

Tabela 3.2. Dionice u 2023. godini sa PGDS-om većim od 10.000 voz/dan

R. br.	Oznaka Ceste	Naziv dionice	Oznaka brojač. mjesta	Naziv brojačkog mjesta	PGDS (voz/dan)
1	M 18	Stup - Trnovo	583	Stup	24.396
2	M 5	Nević Polje - Kaonik	561	D. Putičevo	19.202
3	M 17	Blažuj - Tarčin	572	Binježevo	18.624
4	M 4	Teslić (Barići) - Karuše	549	Kraševo	18.238
5	M 17	Stup - Blažuj	558	Rimski Most	17.080
6	M 5	Turbe - Nević Polje	554	Travnik	16.332
7	M 18	Semizovac - Sarajevo - Malta	578	Semizovac (Toyota servis)	16.320
8	M 18	Šićki Brod 3 - Živinice 1	556	Živinice	16.130
9	M 4	Donja Orahovica - Šićki Brod 1	565	Lukavac	15.164
10	M 17	Jošanica - Stup	598	Rajlovac (Hifa Reljevo)	14.910
11	M 4	Teslić (Barići) - Karuše	560	Tešanjka	14.624
12	M 17	Nemila - Lašva 0	557	Donja Vraca	14.046
13	M 5	Gromiljak - Blažuj	665	Kiseljak	13.587
14	M 17	Potoci - Mostar (centar)	573	Potoci	13.480
15	M 4	Šićki Brod 1 - Simin Han 1	562A	Tuzla zapad	13.163
16	M 4	Šićki Brod 1 - Simin Han 1	562B	Tuzla zapad	13.163
17	M 17	Karuše - Žepče 11	525	Maglaj-Lješnica	12.982
18	M 5	Gromiljak - Blažuj	523	Gladno Polje	12.814
19	M 17	Žepče 11 - Nemila	548	D. Golubinja	12.755
20	M 18	Živinice 1 - Vitalj	532	Živinice 1-jug	12.595
21	M 4	Doboj - Donja Orahovica	566	Klokotnica	12.579
22	M 4	Doboj - Donja Orahovica	621	Orahovica D.	12.243
23	M 17	Karuše - Žepče 11	526	Šije (Karuše)	12.018
24	M 17	Konjic - Jablanica 1	515	Čelebići	11.787
25	M 1.8	Srebrenik - Šićki Brod 3	531	Previle	10.655
26	M 5	A.Šaćirbeg.-Korija-Ljubogošta	567	Bistrik	10.608
27	M 16.4	Bugojno - Nević Polje	544	Nević Polje	10.421
28	M 1.8	Pelagićevo - Srebrenik	553	Ormanica	10.341

Na magistralnim cestama FBiH u 2023. godini, na 60,0% dionica PGDS je manji od 6.000 voz/dan, na 32,2% dionica PGDS se nalazi u granicama između 6.000 i 15.000 voz/dan, dok na oko 7,8% dionica prometno opterećenje iznosi preko 15.000 voz/dan (Dijagram 3.1).

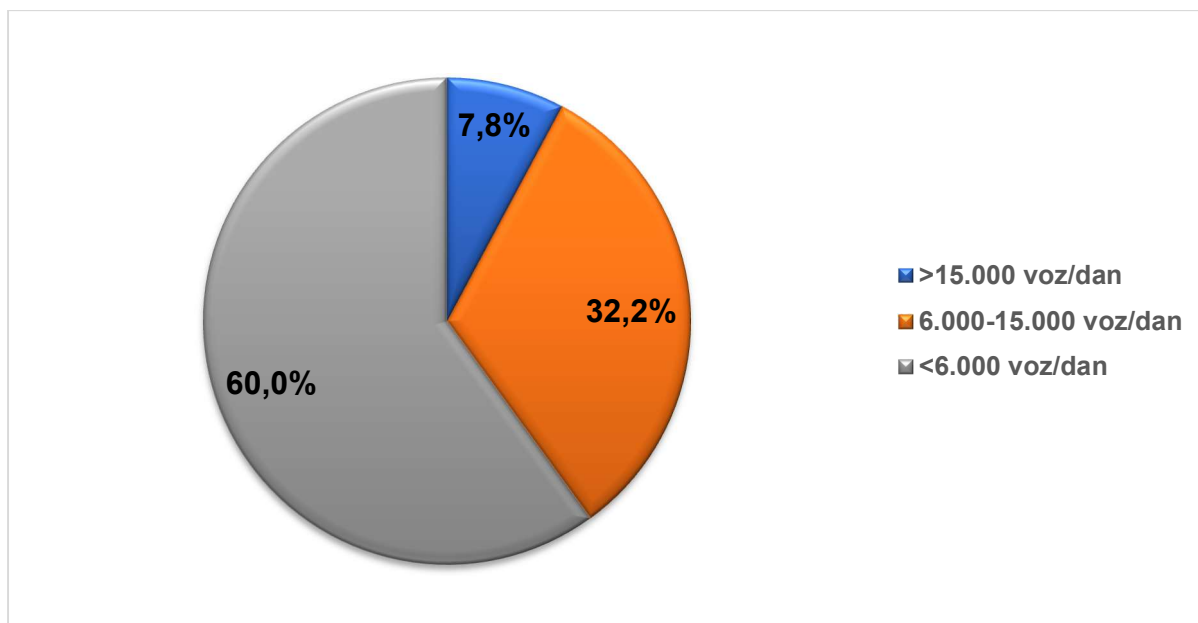

Dijagram 3.1. Učešće brojačkih lokaliteta u odnosu na izbrojani PGDS 2023.

U Tabeli 3.3. dat je pregled broja registrovanih vozila u Bosni i Hercegovini od 2003. godine. Primjetno je da je nakon naglog pada broja registrovanih vozila u 2013. godini, zabilježen njihov porast sve do 2019. godine. U 2020. godini se opet bilježi neznatan pad u odnosu na 2019. godinu. U 2023. godini u BiH ukupno je registrovano 1.233.783 cestovnih vozila, što u odnosu na 2022. godinu predstavlja povećanje od 4,14%.

Tabela 3.3. Broj registriranih motornih vozila u BiH po godinama

Godina	Broj reg. Vozila
2003	646.658
2004	695.828
2005	705.827
2006	769.682
2007	778.474
2008	881.389
2009	905.418
2010	954.425
2011	1.026.254
2012	1.096.232
2013	895.425
2014	921.643
2015	952.595
2016	990.730
2017	1.021.120
2018	1.080.873
2019	1.094.515
2020	1.093.230
2021	1.152.743
2022	1.184.758
2023	1.233.783

*izvor www.bihamk.ba

Tabela 3.4. Posljedice prometnih nezgoda na cestovnoj mreži u FBiH od 2012. do 2023. godine

Godina	Ukupan broj prometnih nezgoda (PN)	Broj PN sa poginulim licima	Broj PN sa teže povrijeđenim licima	Broj PN sa lakše povrijeđenim licima
2012.	25.958	159	994	5.180
2013.	26.681	176	1.012	5.598
2014.	27.210	161	1.022	5.856
2015.	28.960	185	1.043	6.368
2016.	29.477	185	1.077	6.409
2017.	27.689	172	930	5.880
2018.	25.771	141	950	5772
2019.	24.023	139	1.044	5925
2020.	20.376	139	757	4.882
2021.	20.083	150	878	5.601
2022.	21.209	116	978	5.756
2023.	24.301	135	1.058	6.095

*izvor www.bihamk.ba

Tabela 3.4. prikazuje ukupan broj prometnih nezgoda na cestovnoj mreži u Federaciji BiH od 2012. do 2023. godine, kao i broj prometnih nezgoda razvrstan po posljedicama istih.

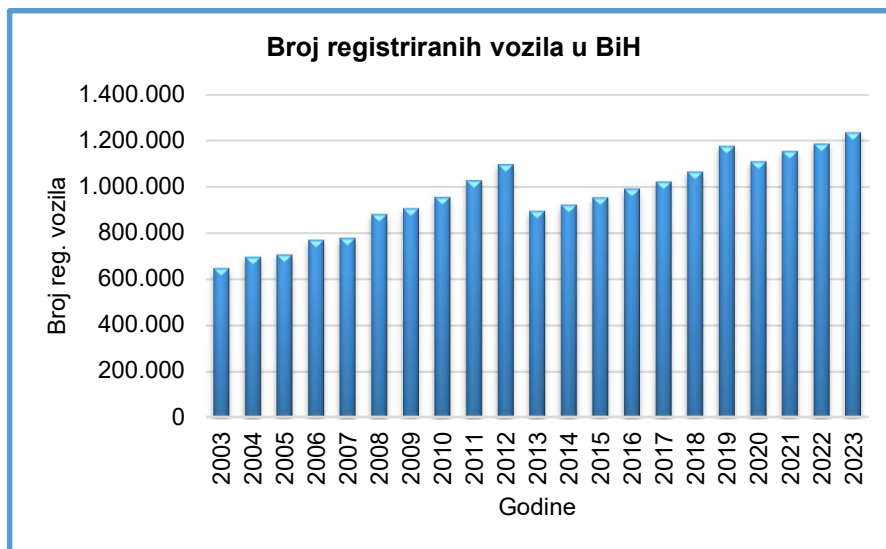
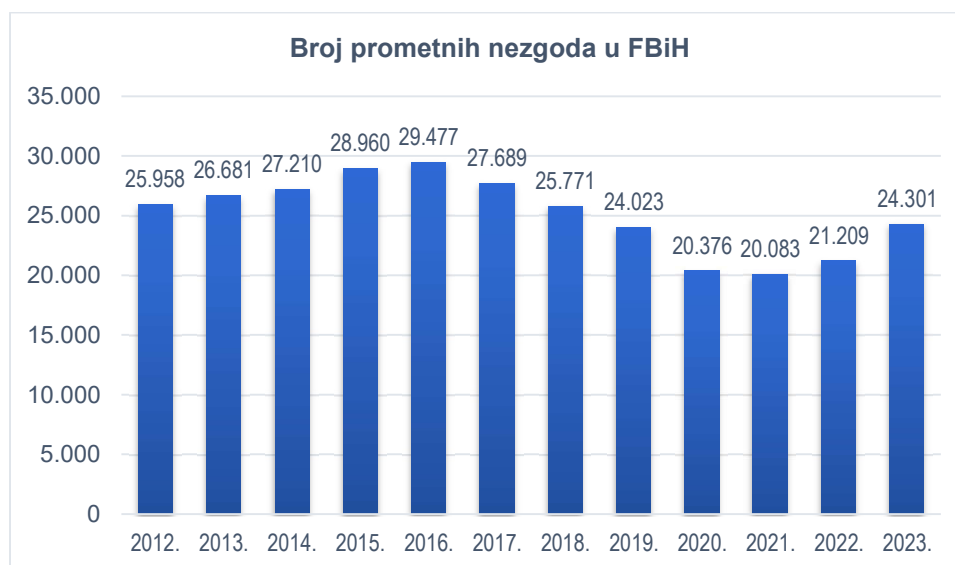

Dijagram 3.2. Broj prometnih nezgoda u FBiH po godinama

Kao što se može uočiti sa Dijagrama 3.2. ukupan broj prometnih nezgoda u Federaciji BiH je od 2016. godine u postepenom padu. U periodu od 2016. do 2021. godine ovaj broj je smanjen za oko 32%. Također je vidljivo da se ukupan broj prometnih nezgoda od 2022. godine ponovo povećava. Povećanje prometnih nezgoda u 2023. godini u odnosu na 2022. godinu iznosi oko 14,6%.

4. Opći podaci o referentnoj prometnoj mreži i brojačkim mjestima

Prilog 9.1. sadrži opće podatke o referentnoj magistralnoj mreži i brojačkim mjestima. U Tabeli 9.1.1 dati su opći podaci o referentnoj mreži magistralnih cesta u Federaciji BiH (oznaka ceste, oznaka dionice, dužina dionice, naziv dionice, oznaka i naziv brojačkog mjesta i marka brojača), dok su u Tabeli 9.1.2. date koordinate za svih 115 lokaliteta brojačkih mjesta u 2023. godini. Tabela 9.1.3. daje pregled svih brojačkih dionica na mreži magistralnih cesta FBiH u 2023. godini.

5. Intenzitet prometa po danima u mjesecu

U prilogu 9.2 date su tabele intenziteta prometa po danima u mjesecu na lokalitetima automatskih brojača kontinualnog brojanja, marke QLD-6 i QLTC-10C. Ovi podaci mogu poslužiti za određivanje faktora dana, sedmice i mjeseca kod određivanja PGDS-a za brojače koji nisu radili 365 dana. Također su prikazani slijedeći dijagrami:

1. Dnevni saobraćaj,
2. Prosječni satni saobraćaj (u danu),
3. Prosječni satni saobraćaj u danima sedmice,
4. Satna raspodjela saobraćajnog toka,
5. Udjel 200 vršnih sati u PGDS-u,
6. Raspodjela 200 vršnih sati po satima u danu,
7. Raspodjela 200 vršnih sati po danima u sedmici,
8. Raspodjela 200 vršnih sati po mjesecima u godini.

Analizirajući podatke sa kontinualnih brojača, može se konstatovati da je njihov rad na zadovoljavajućem nivou.

6. PGDS i PLDS sa strukturom prometa

U prilogu 9.3 prikazani su obrađeni podaci snimljeni pomoću kontinualnih brojača prometa, koji registruju vozila po strukturi. Tabela sadrži brojačko mjesto sa oznakom brojača, oznakom i brojem ceste, PGDS-om i PLDS-om.

Prikazana klasifikacija vozila, odnosi se na devet vrsta vozila koja registruje brojač marke QLD-6. U legendi ispod svake tabele dati su tipovi vozila sa odgovarajućim oznakama. Na lokalitetima automatskih brojača QLTC-10C usvojena je ista klasifikacija vozila kao i kod brojača marke QLD-6.

7. PGDS po godinama na magistralnim cestama Federacije BiH

Prilog 9.4 pored opštih podataka o cestovnim dionicama na kojima se vrši brojanje prometa automatskim brojačima (kontinualni, povremeni i radarski, koji su korišteni u proteklom periodu), daje uporedni pregled PGDS-a za 17 godina od 2006. do 2023. (isključujući 2020. u kojoj nije vršena obrada podataka). Tabela 9.4.1. prikazuje podatke o PGDS-u po godinama za brojače koji su radili u 2023. godini, dok tabela 9.4.2. daje zbirni prikaz svih brojačkih dionica u 2023. godini.

8. Godišnje ekvivalentno prometno opterećenje od 82 kN

Prilikom određivanja godišnjeg ekvivalentnog prometnog opterećenja za dimenzioniranje asfaltnih kolovoznih konstrukcija (prilog 9.5), provodi se analiza prometnog opterećenja u skladu sa *Smjernicama za projektovanje, građenje, održavanje i nadzor na putevima, Knjiga I: Projektovanje, Dio 1: Projektovanje puteva, Poglavlje 7: Konstruktivni elementi puteva*, u daljnjem tekstu „*Smjernice*“.

Analizom se ne uzimaju u obzir putnička vozila, zbog neznatnog uticaja na oštećenja kolovozne konstrukcije. Kod analize teških teretnih motornih vozila, podrazumijevaju se vozila čije je osovinsko opterećenje veće od 20 kN.

Osovine motornih vozila dijele se na jednostruke, dvostruke i trostruke osovine. Pod dvostrukom osovinom podrazumijeva se osovina čiji je međusobni razmak od 1 do 2 m. Ako je međusobni razmak osovina veći od 2 m, osovine se smatraju kao dvije jednostruke osovine. Kod osovina razmaka manjeg od 1 m, osovine smiju biti opterećene sa polovinom dozvoljenog opterećenja jednostruke osovine.

Faktor ekvivalencije predstavlja prosječnu destrukciju uticaja pojedinih osovinskih opterećenja na kolovoznu konstrukciju u odnosu na standardnu osovину od 82 kN.

Faktor ekvivalencije računaju se po formulama:

- za jednostruku osovину: $FE_{01} = 10^{-8} * 2,212 * f_{ki} * \sum_{j=1}^R N_{j1} * L_j^4$
- za dvostruku osovину: $FE_{02} = 10^{-8} * 0,1975 * f_{ki} * \sum_{j=1}^R N_{j2} * L_j^4$
- za trostruku osovину: $FE_{03} = 10^{-8} * 0,048 * f_{ki} * \sum_{j=1}^R N_{j3} * L_j^4$

gdje je:

L_j^4 – opterećenje jednostruke, dvojne i trostruke osovine u kN, i

f_{ki} – faktor rasporeda točkova na osovini vozila;

- za jedan standardni točak i izvagane osovine (privremeno) $f_{k1} = 1.00$
- za dupli standardni točak (par) $f_{k2} = 0.90$
- za jedan široki točak $f_{k3} = 0.97$

Ukupan broj standardnih osovina pojedinih reprezentativnih vrsta teških teretnih vozila F_e računa se po formuli:

$$F_e = \sum_{i=1}^k f_i$$

gdje je f_i faktor ekvivalencije za pojedine osovine teških teretnih vozila.

Ukupno godišnje ekvivalentno prometno opterećenje teških teretnih vozila u obrađivanoj godini može se sračunati pomoću izraza:

$$T_g = T_d \cdot 365$$

dok je dnevno ekvivalentno prometno opterećenje:

$$T_d = \sum_{i=1}^i F_e \cdot n_i$$

gdje je F_e ukupan broj standardnih osovina za pojedine vrste teških teretnih vozila i n_i prosječni godišnji dnevni broj pojedinih teških teretnih vozila.

Smjernicama su definisane vrste reprezentativnih vozila, mase vozila, broj i vrsta osovina i raspodjela opterećenja po osovinama, Tabela 8.1.

Tabela 8.1. Tipovi reprezentativnih motornih vozila i njihove karakteristike

Vrsta vozila	Nosivost (kN)	Kapacitet (osoba/kN)	Vlastita masa osovine (kN)		Korisni teret osovine (kN)	
			prednja	zadnja	prednja	zadnja
PA	4	4 osobe	5,5	5,5	2	2
BUS	40	50 osoba	50	70	10	30
LTV	<30	25	15	10	5	20
STV _a	30-50	40	20	20	10	30
STV _b	50-70	60	30	30	10	50
Prikolica _{1a}	Pr. 50-70	60	10	10	30	30
TTV ₁	>70	100	40	40	30	70
Prikolica _{1b}	Pr. 120	120	30	30	60	60
TTV ₂	>70	140	40	2+20	30	2+55
Prikolica _{2c}	Pr. 160	160	40	40+20	60	60+30

TEGLJAČ	Nosivost TTV+PR kN	Prednja	Srednja	Zadnja	Prednja	Srednja	Zadnja
T _{eglj} TV ₃ +P _{olu} PR ₃	440	40	2x35	3x26,5	20	2x45	3x53,5

Gdje je: PA-putničko vozilo, BUS-autobus, LTV-lako teretno vozilo, STV_{a,b}- srednje teško vozilo, PR_{a1,b1}-prikolica, TTV₁-teško teretno vozilo jednoosovinsko, TTV₂- teško teretno vozilo dvoosovinsko, PR_{2c}-prikolica dvoosovinska, T_{eglj}TV₂+P_{olu}PR₂-tegljač dvoosovinski i prikolica dvoosovinska i T_{eglj}TV₃+P_{olu}PR₃-tegljač sa tri osovine i prikolica sa tri osovine dvoosovinska.

U Tabeli 8.2. proračunati su faktori ekvivalencije za reprezentativna vozila i njihovu procentualnu iskorištenost-popunjenost vozila od 0, 25, 50, 75 i 100%.

Tabela 8.2. Faktori ekvivalencije za reprezentativna vozila i njihovu % iskorištenost

Vrste vozila	Fe (za popunjenost vozila %)				
	0	25	50	75	100
PA	0,000040	0,000057	0,000079	0,000106	0,000140
BUS	0,616241	0,886226	1,241622	1,699253	2,277475
LTV	0,001319	0,002550	0,005260	0,010511	0,019665
STV _a	0,006724	0,017055	0,038515	0,077601	0,142342
STV _b	0,034043	0,089629	0,215364	0,457022	0,872059
TTV ₁	0,107592	0,330226	0,832313	1,794977	3,445831
TTV ₂	0,061178	0,149505	0,347190	0,737795	1,430961
PR _{1a}	0,000420	0,003942	0,016417	0,046889	0,107592
STV _b +PR _{1a}	0,034463	0,093571	0,231782	0,503911	0,979651
PR _{1b}	0,019357	0,097995	0,309712	0,756132	1,567915
TTV ₁ +PR _{1b}	0,126949	0,428220	1,142025	2,551109	5,013746
PR _{2c}	0,079664	0,284755	0,747157	1,624410	3,111859
TTV ₂ +PR _{2c}	0,140841	0,434260	1,094348	2,362205	4,542820
T _{eglj} TV ₂ +P _{olu} PR ₂	0,102005	0,236420	0,501646	0,970924	1,734693
T _{eglj} TV ₃ +P _{olu} PR ₃	0,117000	0,310415	0,732251	1,528973	2,884850

U prilogu 9.5 tabelarno je prikazano prosječno godišnje ekvivalentno prometno opterećenje na magistralnim cestama Federacije BiH gdje se pored opštih podataka o cestovnim dionicama nalaze sračunate vrijednosti T_g za 2023. godinu. Ove podatke treba koristiti sa rezervom jer su vrijednosti sračunate uz pretpostavku da iskorištenost nosivosti vozila iznosi 75%.

Iz priloga 9.3 za PGDS i PLDS gdje je data klasifikacija vozila su korišteni podaci za slijedeće vrste vozila:

- C₁ autobusi, i
- B₁ do B₄ (teretna vozila).

Faktor ekvivalencije za PA je F_e=0,000106. Kako je izuzetno mali nije razmatran u daljnjem proračunu. Faktor ekvivalencije za BUS je F_e=1,699.

Za LTV faktor ekvivalencije iznosi F_e=0,011, te za STV_a faktor ekvivalencije je F_e=0,078.

Teška teretna vozila TTV, podijeljena su na vozila sa jednostrukim i dvostrukim osovina. U grupu TTV₁ sa 50% i faktorom F_e=1,795 i 50% teških teretnih vozila u grupi TTV₂, sa faktorom ekvivalencije F_e=0,738.

Teška teretna vozila sa prikolicom i tegljači sa prikolicom B₄, podijeljena su u tri grupe:

1. kamione sa prikolicom gdje je kamion sa jednostrukim osovina a prikolica sa dvostrukom osovina i obrnuto,
2. kamion sa dvostrukom osovina a prikolica sa jednostrukim osovina, i
3. kamion tegljač sa prikolicom.

Analizirajući procentualno učešće ovih vozila sa pet lokaliteta QLTC-10C došlo se do zaključka da je njihov međusobni odnos, kamiona sa prikolicom oko 20%, a tegljača sa prikolicom oko 80%.

Prema tome, učešće vozila

- TTV_1+PR_{1b} je oko 10% sa faktorom ekvivalencije $F_e=2,551$, i
- TTV_2+PR_{2c} je oko 10% sa faktorom ekvivalencije $F_e=2,362$.

Kamion tegljač sa prikolicom $T_{eglj}TV+P_{olu}PR$ sa učešćem od 80%, podijeljen je u dvije grupe, i to:

- $TegljTV2+PoluPR2$ sa učešćem od 60% vozila i faktorom ekvivalencije $F_e=0,971$, i
- $TegljTV3+PoluPR3$ sa učešćem od 20% i faktorom ekvivalencije $F_e=1,529$.

INTENZITET PROMETA NA MAGISTRALNIM CESTAMA FEDERACIJE BiH U 2023. GODINI

9



PRILOZI

9.1



OPĆI PODACI O BROJAČKIM MJESTIMA I BROJAČKIM DIONICAMA

Tabela 9.1.1. Opći podaci o referentnoj mreži magistralnih cesta u FBiH sa brojačkim mjestima u 2023.

Oznaka ceste	Dužina dionice (km)	Ozn. Dionice	Dionica	Ukupna dužina (km)	Marka brojača	Oznaka brojač. mjesta	Naziv brojačkog mjesta	
M 1.8	7,909	001	Granica BiH/HR(Županja) - Lončari	48,612	QLTC-10C	500	Orašje	
M 1.8		002	Lončari - Pelagićevo					
M 1.8	13,273	003	Pelagićevo - Srebrenik		QLTC-10C	553	Ormanica	
M 1.8	27,430	004	Srebrenik - Šiški Brod 3		QLTC-10C	531	Previle	
M 1.9	5,276	001	Šamac - Gradačac	19,643	QLTC-10C	646	Gradačac sjever	
M 1.9	14,367	002	Gradačac - Ormanica		QLTC-10C	559	Gradačac	
M 2	3,275	001	Granica HR (Neum/Klek) - Neum	9,228	QLTC-10C	546	Neum	
M 2	5,953	002	Neum - granica HR (Neum/Zaton)					
M 4	16,455	008	Teslić (Barići) - Karuše	108,232	QLTC-10C	560	Tešanjka	
M 4		008	Teslić (Barići) - Karuše		QLD-6	549	Kraševo	
M 4	21,976	009	Doboj - Donja Orahovica		QLD-6	566	Klokotnica	
M 4		009	Doboj - Donja Orahovica		QLTC-10C	621	Orahovica D.	
M 4	26,087	010	Donja Orahovica - Šiški Brod 1		QLTC-10C	565	Lukavac	
M 4	14,440	011	Šiški Brod 1 - Simin Han 1		QLTC-10C	562A	Tuzla zapad	
M 4		011	Šiški Brod 1 - Simin Han 1		QLTC-10C	562B	Tuzla zapad	
M 4	6,252	311	Tuzla 7 - Tuzla 6					
M 4	23,022	012	Simin Han 1 - Donje Caparde		QLTC-10C	584	Tojšići	
M 4.2	24,026	001	Granica HR (Karlovac) - Skokovi		51,014	QLTC-10C	586	Polje-V.Kladuša
M 4.2		001	Granica HR (Karlovac) - Skokovi			QLTC-10C	501	Skokovi
M 4.2	1,878	D01	Obilaznica Velika Kladuša			QLTC-10C	570	V. Kladuša
M 4.2	25,110	002	Skokovi - Srbijani	QLTC-10C		668	Tahirovići	
M 4.2		002	Skokovi - Srbijani	QLTC-10C		551	Ostrožac	
M 4.3	17,046	001	Velika Kladuša - Radića Most	QLTC-10C		669	Kumarica	
M 4.3	22,383	002	Radića Most - Bužim	QLTC-10C	622	Bužim sjever		
M 4.3	17,357	003	Bužim - Bosanska Otoka	QLTC-10C	631	Banjani		
M 5	14,160	001	Granica BiH/HR (Izačić) - Bihać 4	294,028	QLTC-10C	502	Izačić	
M 5	2,845	D01	Bihać 5 - Bihać 6					
M 5	7,619	002	Bihać 4 - Ripač		QLTC-10C	588	Ribić-Orljani	
M 5	27,000	003	Ripač - Vrtoče 2		QLD-6	552	Ripač	
M 5	18,384	004	Vrtoče 2 - Bosanski Petrovac 4					
M 5	19,589	005	Bosanski Petrovac 4 - Gornje Bravsko		QLTC-10C	506	B. Petrovac istok	
M 5	20,680	006	Gornje Bravsko - Ključ					
M 5		006	Gornje Bravsko - Ključ					
M 5	4,193	007	Ključ - Rogolji		QLTC-10C	589	Velečevo	
M 5	9,217	008	Rogolji - Jajce Jug		QLTC-10C	608	Jajce zapad	
M 5	32,932	009	Jajce Jug - Donji Vakuf 1		QLTC-10C	527	Jajce jug	
M 5	26,440	010	Donji Vakuf 1 - Turbe		QLTC-10C	529	Komar	
M 5	12,304	011	Turbe - Nević Polje		QLTC-10C	554	Travnik	
M 5	0,920	111	Travnik 2 - Travnik 1					
M 5	17,350	012	Nević Polje - Kaonik		QLTC-10C	561	D. Putićevo	
M 5	24,630	013	Kaonik - Gromiljak		QLD-6	585	Kaonik	
M 5	5,230	D13	Kaonik - Lašva					
M 5	24,274	014	Gromiljak - Blažuj		QLTC-10C	665	Kiseljak	
M5		014	Gromiljak - Blažuj		QLTC-10C	523	Gladno Polje	
M 5	4,276	015	Stup 2 - Azize Šaćirbegović					
M 5	7,913	016	Azize Šaćirbegović - Korija - Ljubogosta		QLTC-10C	567	Bistrik	
M 5	1,760	D16	Šeherćehajin most - Korija					
M 5	12,312	018	Podgrab -most Prača					
M 6	29,780	001	(Granica Hrvatske) Gorica - Vitina		85,081	QLTC-10C	580	Sovići
M 6	27,200	002	Vitina - Tasovčići	QLTC-10C		563	Čapljinina zapad	
M 6	18,170	003	Tasovčići - Masline	QLTC-10C		590	Domanovići	
M 6		003	Tasovčići - Masline					
M 6	5,599	004	Masline - Stolac 2	QLD-6		564	Masline	
M 6	4,332	005	Stolac 2 - Ljubinje					
M 6.1	14,220	001	Granica HR (Srb) - Resanovci					
M 6.1	15,360	002	Resanovci - Bosansko Grahovo 1	QLTC-10C	637	Bosansko Grahovo		
M 6.1	35,160	003	Bosansko Grahovo 1 - Kazanci					
M 6.1	29,590	004	Kazanci - Priluka	QLTC-10C	508	Kovačić		
M 6.1	8,000	005	Priluka -(Livno 2 - Livno 3) - Livno 4					
M 6.1	1,403	D05	Livno 2 - (Livno 1) - Livno 4					
M 6.1	20,797	006	Livno 4 - Karlov Han	QLTC-10C	591	BP. Smričani		

Tabela 9.1.1. Opći podaci o referentnoj mreži magistralnih cesta u FBiH sa brojačkim mjestima u 2023.

Oznaka ceste	Dužina dionice (km)	Ozn. Dionice	Dionica	Ukupna dužina (km)	Marka brojača	Oznaka brojač. mjesta	Naziv brojačkog mjesta	
M 6.1	15,394	007	Karlov Han - Kolo	249,85	QLD-6	581	Kolo	
M 6.1	1,045	D07	Tomislavgrad					
M 6.1	29,923	008	Kolo - Posušje 6		QLTC-10C	635	Posušje zapad	
M 6.1	30,547	009	Posušje 6 (Pos. 4 - Pos. 1) - Široki Brijeg		QLD-6	582	Privalj	
M 6.1	2,128	D09	Posušje 7 - (Posušje) - Posušje 8					
M 6.1	21,286	010	Široki Brijeg - Mostar (centar)		QLTC-10C	519	Polog	
M 6.1	3,230	D10	Mostar					
M 6.1	21,767	011	Gnojnice - Nevesinje 2		QLTC-10C	592	Gnojnice	
M 11	8,529	001	Ripač - Užljebić		8,529	QLTC-10C	524	Lohovo
M 14	11,672	001	Bihać 4 - Srbljani		49,23	QLTC-10C	503	Kostela
M 14	21,520	002	Srbljani - Bosanska Krupa 1			QLTC-10C	667	Srbljani
M 14	11,365	003	Bosanska Krupa 1 - Otoka	QLTC-10C		550	B. Krupa	
M 14	4,673	004	Bosanska Otoka - Novi Grad 1	QLTC-10C		593	B.Otoka istok	
M 14.1	6,962	006	Bosanski Brod - Svilaj	39,095				
M 14.1	17,765	007	Svilaj - Vukosavlje (Jakeš)		QLTC-10C	537	Svilaj	
M 14.1	3,265	008	Modriča - Gradačac 0		QLTC-10C	601	Gradačac zapad	
M 14.1	11,103	009	Gradačac 0 - Pelagićevo		QLTC-10C	653	Gradačac istok	
M 14.2	30,140	001	Bosanska Krupa 1 - Krnjeuša	144,900	QLTC-10C	594	B. Krupa jug	
M 14.2	22,562	002	Krnjeuša - Bosanski Petrovac 4					
M 14.2	19,303	003	Bosanski Petrovac 4 - Pasjak		QLTC-10C	507	B. Petrovac jug	
M 14.2	22,840	004	Pasjak - Resanovci					
M 14.2	17,670	005	Bosansko Grahovo 1 - Strmica					
M 14.2	14,905	006	Odžak - Bosanski Šamac		QLTC-10C	605	Odžak istok	
M 14.2	17,480	007	Bosanski Šamac - Orašje		QLTC-10C	657	Domaljevac	
M 15	5,183	002	Prijedor - Sanski Most 1		QLTC-10C	595	Brdari 96	
M 15	12,548	003	Sanski Most 1 - Kamičak					
M 15		003	Sanski Most 1 - Kamičak		QLTC-10C	666	Tomina	
M 15	4,773	D03	Sanski Most 1 - Sanski Most 4					
M15/R-410a	25,990	004	Kamičak - Ključ	163,15				
M 15	5,603	D04	Kamičak - Gornji Kamičak					
M 15	16,714	006	Barači - Glavica					
M 15	35,750	007	Glavica - Priluka		QLTC-10C	509	Priluka	
M 15	1,295	D07	Glamoč					
M 15	23,556	008	Livno 4 - Šuica		QLTC-10C	511	Borova Glava	
M 15	1,015	108	Livno 5 - Livno 4					
M 15	0,795	D08	Livno 1 - Livno 5					
M 15	19,712	009	Šuica - Kolo		QLD-6	576	Eminovo selo	
M 15	3,987	D09	Tomislavgrad					
M 15	3,106	010	Posušje 5 - (Kutleše (bypass)) - Kutleše					
M 15	3,123	D10	Posušje - Kutleše (bypass)					
M 16	19,078	006	Crna Rijeka - Jajce Jug		QLTC-10C	568	Jajce sjever	
M 16	10,714	007	Donji Vakuf 1 - Bugojno 1		QLD-6	542	Donj Vakuf	
M 16	2,333	008	Bugojno 1 - Bugojno 2					
M 16	22,338	009	Bugojno 2 - Kupres 1		QLTC-10C	569	Poriče	
M 16	20,246	010	Kupres 1 - Šuica	QLTC-10C	512	Malovan Kupres		
M 16	30,156	011	Livno 3 - Renjići	QLTC-10C	596	Zabrišće		
M 16	2,610	012	Renjići - Granica HR (Prisika)	QLD-6	575	Kamensko		
M 16.2	19,090	001	Bugojno 2 - Gornji Vakuf	QLTC-10C	664	Gornji Vakuf sjever		
M 16.2	20,414	002	Gornji Vakuf - Prozor	QLTC-10C	618	Gornji Vakuf		
M 16.2	30,124	003	Prozor - Jablanica 1	QLTC-10C	661	Ustirama		
M 16.3	2,935	001	Renjići - granica Hrvatske	2,935				
M 16.4	38,680	001	Bugojno - Nević Polje	QLTC-10C	597	Vodovod		
M 16.4		001	Bugojno - Nević Polje	QLTC-10C	544	Nević Polje		
M 16.5	13,860	001	Karlov Han - Kazaginac	13,860				
M 17	1,433	001	Granica Hrvatske - Šamac					
M 17	0,280	004	Doboj - Karuše					
M 17	35,594	005	Karuše - Žepče 11		QLD-6	526	Šije (Karuše)	
M 17		005	Karuše - Žepče 11		QLTC-10C	525	Maglaj-Lješnica	
M 17	21,346	006	Žepče 11 - Nemila		QLTC-10C	548	D. Golubinja	
M 17	29,146	007	Nemila - Lašva 0		QLTC-10C	547	Janjići	
M 17		007	Nemila - Lašva 0		QLTC-10C	557	Donja Vraca	

Tabela 9.1.1. Opći podaci o referentnoj mreži magistralnih cesta u FBiH sa brojačkim mjestima u 2023.

Oznaka ceste	Dužina dionice (km)	Ozn. Dionice	Dionica	Ukupna dužina (km)	Marka brojača	Oznaka brojač. mjesta	Naziv brojačkog mjesta	
M 17	4,627	D07	Lašva - Bilješevo	267,154	QLTC-10C	571	Donji Lučani	
M 17	8,670	008	Jošanica - Stup		QLTC-10C	598	Rajlovac (Hifa Reljevo)	
M 17	8,190	009	Stup - Blažuj		QLTC-10C	558	Rimski Most	
M 17	1,778	109	Blažuj 1 - HW 1					
M 17	2,019	309	Butmirska (Pasaž Iliđa) - Stup 2					
M 17	18,050	010	Blažuj - Tarčin		QLTC-10C	572	Binježevo	
M 17		010	Blažuj - Tarčin		QLTC-10C	521	Tarčin	
M 17	25,057	011	Tarčin - Konjic		QLTC-10C	514	Raštelica	
M 17	21,250	012	Konjic - Jablanica 1		QLTC-10C	515	Čelebići	
M 17	36,312	013	Jablanica 1 - Potoci		QLTC-10C	516	Salakovac	
M 17	11,843	014	Potoci - Mostar (centar)		QLTC-10C	573	Potoci	
M 17	2,997	015	Mostar (centar) - Gnojnice					
M 17	6,260	016	Gnojnice - Buna					
M 17	21,964	017	Buna - Tasovčići		QLTC-10C	517	Buna	
M 17	10,338	018	Tasovčići - granica HR (Metković)		QLTC-10C	518	Dračevo	
M 17.1	12,554	001	Žepče - Zavidovići		87,511	QLTC-10C	670	Ljeskovića-Žepče
M 17.1	29,450	002	Zavidovići - Ribnica					
M 17.1	29,260	003	Ribnica - Banovići - Živinice			QLTC-10C	671	Oskova
M 17.1		003	Ribnica - Banovići - Živinice					
M 17.1	15,430	004	Živinice - Dubrave - Međaš	QLTC-10C		673	Dubrave Donje	
M 17.1		004	Živinice - Dubrave - Međaš					
M 17.1	0,817	D04	Spoj na međunarodni aerodrom Tuzla					
M 17.3	19,070	001	Buna - Masline	65,782	QLTC-10C	540	Hodbina	
M 17.3	27,112	002	Stolac 2 - Hutovo		QLTC-10C	658	Drenovac	
M 17.3	19,600	003	Hutovo - Neum		QLTC-10C	599	Dobrovo	
M 17.4	19,227	001	Mostar - Čitluk	41,51	QLTC-10C	659	Čule	
M 17.4	12,755	002	Čitluk - Međugorje - Ljubuški		QLTC-10C	579	Cerno	
M 17.4	9,528	003	Ljubuški - GP Crveni Grm		QLTC-10C	660	Crveni Grm	
M 17.5	37,228	001	Jablanica - Blidinje	100,415	QLTC-10C	662	Blidinje	
M 17.5	35,917	002	Blidinje - Posušje		QLTC-10C	612	Posušje sjever	
M 17.5	15,597	003	Posušje 2 - Grude 1		QLTC-10C	616	Posušje jug	
M 17.5	11,673	004	Grude 2 - Privalj					
M 17.6	16,492	001	Dračevo - Hutovo	42,785				
M 17.6	26,293	002	Hutovo - Ravno					
M 18	16,139	005	Priboj 2 - Simin Han 1	146,312	QLTC-10C	645	Požarnica	
M 18	12,560	006	Šićki Brod 3 - Živinice 1		QLTC-10C	556	Živinice	
M 18	30,080	007	Živinice 1 - Vitalj		QLTC-10C	532	Živinice 1-jug	
M 18		007	Živinice 1 - Vitalj		QLTC-10C	577	Stupari	
M 18	20,253	008	Vitalj - Olovo		QLTC-10C	534	Karaula Kladanj	
M 18	39,711	009	Olovo - Semizovac		QLTC-10C	522	Dolovi	
M 18	15,410	010	Semizovac - Sarajevo - Malta		QLTC-10C	578	Semizovac (Toyota serv.)	
M 18	3,090	110	Azize Šaćirbegović - Sarajevo					
M 18	7,315	011	Stup - Trnovo		QLTC-10C	583	Stup	
M 18	1,754	012	Trnovo 1 - Trnovo					
M 18.1	46,364	001	Ustikolina - Grebak - Delijaš - Trnovo		46,364			
M 19.2	11,798	001	Kladanj - Vlasenica		11,798	QLTC-10C	539	Ravne
M 20	8,520	001	Granica HR (Ivanica) - Trebinje 5	35,227	QLTC-10C	663	Ivanica	
M 20		007	Brod na Drini 1 - Foča					
M 20	1,706	008	Foča - Ustikolina					
M 20	22,122	009	Ustikolina - Goražde 8		QLTC-10C	619	Vitkovići	
M 20	2,879	010	Goražde 8 - Ustiprača					

Tabela 9.1.2. Podaci o lokalitetima brojačkih mjesta u 2023. godini

R. br.	Oznaka ceste	Dionica	Oznaka brojač. mjesta	Naziv brojačkog mjesta	Marka brojača	Koordinate	
						lat (° , ' , ")	long (° , ' , ")
1	M 1.8	Granica BH/HR (Županja) - Lončari	500	Orašje	QLTC-10C	45°00'06,83"	18°41'38,66"
2	M 1.8	Pelagićevo - Srebrenik	553	Ormanica	QLTC-10C	44°47'00,59"	18°30'56,59"
3	M 1.8	Srebrenik - Šićki Brod 3	531	Previle	QLTC-10C	44°35'41,41"	18°35'43,82"
4	M 1.9	Šamac - Gradačac	646	Gradačac sjever	QLTC-10C	44°54'59,01"	18°25'41,67"
5	M 1.9	Gradačac - Ormanica	559	Gradačac	QLTC-10C	44°50'51,37"	18°26'16,97"
6	M 2	Granica HR (Neum/Klek) - Neum	546	Neum	QLTC-10C	42°55'46,53"	17°36'18,34"
7	M 4	Teslić (Barići) - Karuše	560	Tešanjka	QLTC-10C	44°39'55,14"	17°59'16,27"
8	M 4	Teslić (Barići) - Karuše	549	Kraševo	QLD-6	44°40'59,90"	18°01'32,90"
9	M 4	Doboj - Donja Orahovica	566	Klokotnica	QLD-6	44°43'22,20"	18°09'36,20"
10	M 4	Doboj - Donja Orahovica	621	Orahovica D.	QLTC-10C	44°39'51,14"	18°20'16,96"
11	M 4	Donja Orahovica - Šićki Brod 1	565	Lukavac	QLTC-10C	44°30'47,52"	18°33'51,90"
12	M 4	Šićki Brod 1 - Simin Han 1	562A	Tuzla zapad	QLTC-10C	44°31'15,23"	18°35'45,60"
13	M 4	Šićki Brod 1 - Simin Han 1	562B	Tuzla zapad	QLTC-10C	44°31'15,66"	18°35'45,83"
14	M 4	Simin Han 1 - Donje Caparde	584	Tojšići	QLTC-10C	44°29'13,56"	18°47'30,84"
15	M 4.2	Granica HR (Karlovac) - Skokovi	586	Polje-V. Kladuša	QLTC-10C	45°10'13,05"	15°48'57,14"
16	M 4.2	Granica HR (Karlovac) - Skokovi	501	Skokovi	QLTC-10C	45°02'41,80"	15°54'28,14"
17	M 4.2	Obilaznica Velika Kladuša	570	V. Kladuša	QLTC-10C	45°11'41,39"	15°47'38,53"
18	M 4.2	Skokovi - Srbijani	668	Tahirovići	QLTC-10C	45°01'21,84"	15°54'15,37"
19	M 4.2	Skokovi - Srbijani	551	Ostrožac	QLTC-10C	44°54'03,15"	15°56'07,17"
20	M 4.3	Velika Kladuša - Radića Most	669	Kumarica	QLTC-10C	45°10'06,22"	15°53'29,41"
21	M 4.3	Radića Most - Bužim	622	Bužim sjever	QLTC-10C	45°06'43,80"	15°59'56,93"
22	M 4.3	Bužim - Bosanska Otoka	631	Banjani	QLTC-10C	45°01'05,00"	16°05'37,70"
23	M 5	Granica BiH/HR (Izačić) - Bihać 4	502	Izačić	QLTC-10C	44°51'42,40"	15°47'25,80"
24	M 5	Bihać 4 - Ripač	588	Ribić-Orljani	QLTC-10C	44°48'31,31"	15°53'04,10"
25	M 5	Ripač - Vrtoče 2	552	Ripač	QLD-6	44°46'15,30"	15°57'00,90"
26	M 5	Bosanski Petrovac 4 - Gornje Bravsko	506	B. Petrovac istok	QLTC-10C	44°32'18,40"	16°24'04,01"
27	M 5	Ključ - Rogolji	589	Velečevo	QLTC-10C	44°30'33,90"	16°49'13,99"
28	M 5	Rogolji - Jajce Jug	608	Jajce zapad	QLTC-10C	44°20'54,56"	17°11'55,15"
29	M 5	Jajce Jug - Donji Vakuf 1	527	Jajce jug	QLTC-10C	44°16'44,26"	17°16'27,10"
30	M 5	Donji Vakuf 1 - Turbe	529	Komar	QLTC-10C	44°12'34,22"	17°28'16,79"
31	M 5	Turbe - Nević Polje	554	Travnik	QLTC-10C	44°13'35,29"	17°40'55,22"
32	M 5	Nević Polje - Kaonik	561	D. Putičevo	QLTC-10C	44°12'16,93"	17°43'08,44"
33	M 5	Kaonik - Gromiljak	585	Kaonik	QLD-6	44°07'35,50"	17°53'00,70"
34	M 5	Gromiljak - Blažuj	665	Kiseljak	QLTC-10C	43°56'53,48"	18°04'24,53"
35	M 5	Gromiljak - Blažuj	523	Gladno Polje	QLTC-10C	43°51'24,92"	18°13'47,66"
36	M 5	A.Šaćirbeg.-Korija-Ljubogošta	567	Bistrik	QLTC-10C	43°51'07,69"	18°25'54,90"
37	M 6	(Granica Hrvatske) Gorica - Vitina	580	Sovići	QLTC-10C	43°24'56,53"	17°17'57,16"
38	M 6	Vitina - Tasovčići	563	Čapljina zapad	QLTC-10C	43°08'56,50"	17°38'57,97"
39	M 6	Tasovčići - Masline	590	Domanovići	QLTC-10C	43°08'02,59"	17°46'24,85"
40	M 6	Masline - Stolac 2	564	Masline	QLD-6	43°05'59,57"	17°54'34,11"
41	M 6.1	Resanovci - Bosansko Grahovo 1	637	Bosansko Grahovo	QLTC-10C	44°10'59,43"	16°22'18,88"
42	M 6.1	Kazanci - Priluka	508	Kovačić	QLTC-10C	43°55'48,86"	16°46'17,04"
43	M 6.1	Livno 4 - Karlov Han	591	BP. Smričani	QLTC-10C	43°46'21,77"	17°00'27,72"
44	M 6.1	Karlov Han - Kolo	581	Kolo	QLD-6	43°42'09,80"	17°12'30,60"
45	M 6.1	Kolo - Posušje 6	635	Posušje zapad	QLTC-10C	43°29'04,30"	17°17'54,12"
46	M 6.1	Posušje 6 - Široki Brijeg	582	Privalj	QLD-6	43°23'01,70"	17°30'23,00"
47	M 6.1	Široki Brijeg - Mostar (centar)	519	Polog	QLTC-10C	43°20'25,44"	17°42'36,01"
48	M 6.1	Gnojnice - Nevesinje 2	592	Gnojnice	QLTC-10C	43°17'26,19"	17°50'48,29"
49	M 11	Ripač - Užjebić (gr.Hrvatske)	524	Lohovo	QLTC-10C	44°44'41,43"	15°55'17,49"
50	M 14	Bihać 4 - Srbijani	503	Kostela	QLTC-10C	44°52'59,88"	15°54'20,69"
51	M 14	Srbijani - Bosanska Krupa 1	667	Srbijani	QLTC-10C	44°54'08,01"	15°56'42,45"
52	M 14	Bosanska Krupa 1 - Otoka	550	B. Krupa	QLTC-10C	44°53'58,22"	16°09'33,59"
53	M 14	Bosanska Otoka - Novi Grad 1	593	B.Otoka istok	QLTC-10C	44°58'52,66"	16°12'20,71"
54	M 14.1	Svilaj - Vukosavlje (Jakeš)	537	Svilaj	QLTC-10C	45°04'53,69"	18°18'48,05"
55	M 14.1	Modriča - Gradačac 0	601	Gradačac zapad	QLTC-10C	44°53'31,76"	18°24'10,17"
56	M 14.1	Gradačac 0 - Pelagićevo	653	Gradačac istok	QLTC-10C	44°52'18,86"	18°30'04,49"
57	M 14.2	Bosanska Krupa 1 - Krnjeuša	594	B. Krupa jug	QLTC-10C	44°52'37,68"	16°09'24,52"
58	M 14.2	Bosanski Petrovac 4 - Pasjak	507	B.Petrovac jug	QLTC-10C	44°31'08,98"	16°20'31,74"
59	M 14.2	Odžak - Bosanski Šamac	605	Odžak istok	QLTC-10C	45°03'43,61"	18°24'25,00"
60	M 14.2	Bosanski Šamac - Orašje	657	Domaljevac	QLTC-10C	45°03'39,32"	18°36'33,53"
61	M 15	Prijedor - Sanski Most 1	595	Brdari 96	QLTC-10C	44°47'25,83"	16°38'15,43"
62	M 15	Sanski Most 1 - Kamičak	666	Tomina	QLTC-10C	44°42'22,71"	16°43'18,41"

Tabela 9.1.2. Podaci o lokalitetima brojačkih mjesta u 2023. godini

R. br.	Oznaka ceste	Dionica	Oznaka brojač. mjesta	Naziv brojačkog mjesta	Marka brojača	Koordinate	
						lat (° , ' , ")	long (° , ' , ")
63	M 15	Glavica - Priluka	509	Priluka	QLTC-10C	43°53'02,41"	16°55'10,81"
64	M 15	Livno 4 - Šuica	511	Borova Glava	QLTC-10C	43°46'33,08"	17°06'54,40"
65	M 15	Šuica - Kolo	576	Eminovo selo	QLD-6	43°43'58,70"	17°13'19,80"
66	M 16	Crna Rijeka - Jajce Jug	568	Jajce sjever	QLTC-10C	44°21'06,98"	17°17'55,43"
67	M 16	Donji Vakuf 1 - Bugojno 1	542	Donji Vakuf	QLD-6	44°07'39,20"	17°24'10,80"
68	M 16	Bugojno 2 - Kupres 1	569	Poriče	QLTC-10C	44°03'27,15"	17°25'01,65"
69	M 16	Kupres 1 - Šuica	512	Malovan Kupres	QLTC-10C	43°53'36,42"	17°11'22,90"
70	M 16	Livno 3 - Renjići	596	Zabrišće	QLTC-10C	43°48'00,14"	16°56'27,30"
71	M 16	Renjići - Granica HR (Prisika)	575	Kamensko	QLD-6	43°36'44,70"	16°59'00,20"
72	M 16.2	Bugojno 2 - Gornji Vakuf	664	Gornji Vakuf sjever	QLTC-10C	43°58'45,71"	17°31'26,93"
73	M 16.2	Gornji Vakuf - Prozor	618	Gornji Vakuf	QLTC-10C	43°55'52,05"	17°36'02,21"
74	M 16.2	Prozor - Jablanica 1	661	Ustirama	QLTC-10C	43°43'28,76"	17°41'53,67"
75	M 16.4	Bugojno - Nević Polje	597	Vodovod	QLTC-10C	44°08'56,39"	17°36'11,00"
76	M 16.4	Bugojno - Nević Polje	544	Nević Polje	QLTC-10C	44°12'17,28"	17°42'50,04"
77	M 17	Karuše - Žepče 11	526	Šije (Karuše)	QLD-6	44°37'57,10"	18°05'15,50"
78	M 17	Karuše - Žepče 11	525	Maglaj-Lješnica	QLTC-10C	44°31'27,68"	18°05'40,33"
79	M 17	Žepče 11 - Nemila	548	D. Golubinja	QLTC-10C	44°22'35,22"	17°59'44,28"
80	M 17	Nemila - Lašva 0	547	Janjići	QLTC-10C	44°09'07,36"	17°57'43,71"
81	M 17	Nemila - Lašva 0	557	Donja Vraca	QLTC-10C	44°15'22,57"	17°53'40,38"
82	M 17	Lašva - Bilješevo	571	Donji Lučani	QLTC-10C	44°07'48,95"	17°58'01,28"
83	M 17	Jošanica - Stup	598	Rajlovac (Hifa Reljevo)	QLTC-10C	43°52'26,67"	18°18'41,31"
84	M 17	Stup - Blažuj	558	Rimski Most	QLTC-10C	43°49'56,14"	18°17'14,79"
85	M 17	Blažuj - Tarčin	572	Binježevo	QLTC-10C	43°50'46,37"	18°13'36,14"
86	M 17	Blažuj - Tarčin	521	Tarčin	QLTC-10C	43°47'55,42"	18°06'09,80"
87	M 17	Tarčin - Konjic	514	Raštelica	QLTC-10C	43°46'36,77"	18°04'08,26"
88	M 17	Konjic - Jablanica 1	515	Čelebići	QLTC-10C	43°40'44,06"	17°54'17,95"
89	M 17	Jablanica 1 - Potoci	516	Salakovac	QLTC-10C	43°27'07,22"	17°50'02,33"
90	M 17	Potoci - Mostar (centar)	573	Potoci	QLTC-10C	43°24'31,43"	17°52'28,64"
91	M 17	Buna - Tasovčići	517	Buna	QLTC-10C	43°14'43,46"	17°50'11,05"
92	M 17	Tasovčići - granica HR (Metković)	518	Dračevo	QLTC-10C	43°03'23,30"	17°42'27,79"
93	M 17.1	Žepče - Zavidovići	670	Ljeskovića-Žepče	QLTC-10C	44°25'08,31"	18°06'44,46"
94	M 17.1	Ribnica - Banovići - Živinice	671	Oskova	QLTC-10C	44°25'18,44"	18°34'01,43"
95	M 17.1	Živinice - Dubrave - Međaš	673	Dubrave Donje	QLTC-10C	44°29'04,82"	18°40'29,46"
96	M 17.3	Buna - Masline	540	Hodbina	QLTC-10C	43°13'52,50"	17°51'15,94"
97	M 17.3	Stolac 2 - Hutovo	658	Drenovac	QLTC-10C	43°02'03,43"	17°55'37,18"
98	M 17.3	Hutovo - Neum	599	Dobrovo	QLTC-10C	42°57'39,92"	17°41'57,39"
99	M 17.4	Mostar - Čitluk	659	Čule	QLTC-10C	43°18'37,90"	17°46'24,07"
100	M 17.4	Čitluk - Međugorje - Ljubuški	579	Cerno	QLTC-10C	43°12'05,41"	17°37'06,04"
101	M 17.4	Ljubuški - GP Crveni Grm	660	Crveni Grm	QLTC-10C	43°10'39,61"	17°30'22,11"
102	M 17.5	Jablanica - Blidinje	662	Blidinje	QLTC-10C	43°39'08,60"	17°31'58,57"
103	M 17.5	Blidinje - Posušje	612	Posušje sjever	QLTC-10C	43°32'18,48"	17°23'43,79"
104	M 17.5	Posušje 2 - Grude 1	616	Posušje jug	QLTC-10C	43°26'10,20"	17°22'04,82"
105	M 18	Priboj 2 - Simin Han 1	645	Požarnica	QLTC-10C	44°31'57,72"	18°47'11,78"
106	M 18	Šićki Brod 3 - Živinice 1	556	Živinice	QLTC-10C	44°27'49,75"	18°38'02,50"
107	M 18	Živinice 1 - Vitalj	532	Živinice 1-jug	QLTC-10C	44°25'46,92"	18°39'36,72"
108	M 18	Živinice 1 - Vitalj	577	Stupari	QLTC-10C	44°19'59,39"	18°40'58,94"
109	M 18	Vitalj - Olovo	534	Karaula Kladanj	QLTC-10C	44°11'31,55"	18°40'56,61"
110	M 18	Olovo - Semizovac	522	Dolovi	QLTC-10C	44°06'45,50"	18°34'25,83"
111	M 18	Semizovac - Sarajevo - Malta	578	Semizovac (Toyota serv.)	QLTC-10C	43°54'55,51"	18°19'13,98"
112	M 18	Stup - Trnovo	583	Stup	QLTC-10C	43°50'24,36"	18°19'45,56"
113	M 19.2	Kladanj - Vlasenica	539	Ravne	QLTC-10C	44°13'32,01"	18°46'25,82"
114	M 20	Granica HR - Ivanica - entitetska linija	663	Ivanica	QLTC-10C	42°39'33,29"	18°10'53,07"
115	M 20	Ustikolina - Goražde 8	619	Vitkovići	QLTC-10C	43°37'50,40"	18°57'54,59"

Tabela 9.1.3. Brojačke dionice na magistralnim cestama FBiH

R. br.	Ozn. ceste	Ozn. Dionice	Naziv dionice	Brojačka dionica	Oznaka brojač. mjesta	Naziv brojačkog mjesta
1	M1.8	001	Granica BH/HR (Županja) - Lončari	<i>Orašje gran. HR - gran. entit. Lončari</i>	500	Orašje
2	M1.8	003	Pelagićevo - Srebrenik	<i>gran. entiteta Pelagićevo - Ormanica - Srebrenik</i>	553	Ormanica
3	M1.8	004	Srebrenik - Šiški Brod 3	<i>Srebrenik - Šiški Brod</i>	531	Previle
4	M1.9	001	Šamac - Gradačac	<i>gran. entiteta Ledenice - Gradačac</i>	646	Gradačac sjever
5	M1.9	002	Gradačac - Ormanica	<i>Gradačac - Ormanica</i>	559	Gradačac
6	M2	001	Granica HR (Neum/Klek) - Neum	<i>gran. HR Neum/Klek - Neum</i>	546	Neum
7	M2	002	Neum - gran. HR Neum/Zaton	<i>Neum - gran. HR Neum/Zaton</i>		
8	M4	008	Teslić (Barići) - Karuše	<i>Jelah - Tešanjka</i>	560	Tešanjka
9	M4	008	Teslić (Barići) - Karuše	<i>Tešanjka - Karuše</i>	549	Kraševo
10	M4	009	Doboj - Donja Orahovica	<i>gran. entiteta Doboj - Gračanica</i>	566	Klokotnica
11	M4	009/010	Doboj - Donja Orahovica/Donja Orahovica - Šiški Brod 1	<i>Gračanica - Lukavac</i>	621	Orahovica D.
12	M4	010	Donja Orahovica - Šiški Brod 1	<i>Lukavac - Šiški Brod</i>	565	Lukavac
13	M4	011	Šiški Brod 1 - Simin Han 1	<i>Šiški Brod - Tuzla</i>	562A	Tuzla zapad
14	M4	411	Šiški Brod 4 - Šiški Brod 1	<i>Tuzla - Šiški Brod</i>	562B	Tuzla zapad
15	M4	012	Simin Han 1 - Donje Caparde	<i>Simin Han - Međaš</i>	584	Tojšići
16	M4	012	Simin Han 1 - Donje Caparde	<i>Međaš - gran. entiteta Donje Caparde</i>		
17	M4.2	001	Granica HR (Karlovac) - Skokovi	<i>Velika Kladuša - Mala Kladuša</i>	586	Polje-V.Kladuša
18	M4.2	001	Granica HR (Karlovac) - Skokovi	<i>Mala Kladuša - Skokovi</i>	501	Skokovi
19	M4.2	D01	Obilaznica Velika Kladuša	<i>Obilaznica Velika Kladuša</i>	570	V. Kladuša
20	M4.2	002	Skokovi - Srbaljani	<i>Skokovi - Čoralčići</i>	668	Tahirovići
21	M4.2	002	Skokovi - Srbaljani	<i>Čoralčići - Gnjilavac</i>		
22	M4.2	002	Skokovi - Srbaljani	<i>Gnjilavac - Srbaljani</i>	551	Ostrožac
23	M4.3	001	Velika Kladuša - Radića Most	<i>Velika Kladuša - Radića Most</i>	669	Kumarica
24	M4.3	002	Radića Most - Bužim	<i>Radića Most - Bužim</i>	622	Bužim sjever
25	M4.3	003	Bužim - Bosanska Otoka	<i>Bužim - B. Otoka</i>	631	Banjani
26	M5	001	Granica BiH/HR (Izačić) - Bihac 4	<i>Izačić - Kamenica</i>	502	Izačić
27	M5	001	Granica BiH/HR (Izačić) - Bihac 4	<i>Kamenica - Bihac</i>		
28	M5	D01	Bihac 5 - Bihac 6	<i>Obilaznica Bihaca</i>		
29	M5	002	Bihac 4 - Ripač	<i>Bihac - Ripač</i>	588	Ribić-Orljani
30	M5	003/004	Ripač-Vrtoče 2/ Vrtoče 2 - B.Petrovac	<i>Ripač - B. Petrovac</i>	552	Ripač
31	M5	005/006	Bos. Petrovac 4 - Gornje Bravsko - Ključ	<i>B. Petrovac - Pudin Han</i>	506	B. Petrovac istok
32	M5	006	Gornje Bravsko - Ključ	<i>Pudin Han - Ključ</i>		
33	M5	007	Ključ - Rogolji	<i>Ključ - gran. entiteta</i>	589	Velečevo
34	M5	008	Rogolji - Jajce Jug	<i>gran. entiteta Rogolji - Jajce</i>	608	Jajce zapad
35	M5	009	Jajce Jug - Donji Vakuf 1	<i>Jajce - Donji Vakuf</i>	527	Jajce jug
36	M5	010	Donji Vakuf 1 - Turbe	<i>Donji Vakuf - Turbe</i>	529	Komar
37	M5	011	Turbe - Nević Polje	<i>Turbe - Travnik</i>		
38	M5	011	Turbe - Nević Polje	<i>Travnik - Nević polje</i>	554	Travnik
39	M5	012	Nević Polje - Kaonik	<i>Nević polje - Vitez</i>	561	D. Putićevo
40	M5	012	Nević Polje - Kaonik	<i>Vitez - Kaonik</i>		
41	M5	013	Kaonik - Gromiljak	<i>Kaonik - Gromiljak</i>	585	Kaonik
42	M5	D13	Kaonik - Lašva	<i>Kaonik - Lašva</i>		

Tabela 9.1.3. Brojačke dionice na magistralnim cestama FBiH

R. br.	Ozn. ceste	Ozn. Dionice	Naziv dionice	Brojačka dionica	Oznaka brojač. mjesta	Naziv brojačkog mjesta
43	M5	014	Gromiljak - Blažuj	Gromiljak - Kiseljak	665	Kiseljak
44	M5	014	Gromiljak - Blažuj	Kiseljak - Han Ploča		
45	M5	014	Gromiljak - Blažuj	Han Ploča - Blažuj	523	Gladno Polje
46	M5	016	A. Šaćirbegović - Korija - Ljubogosta	Tranzit Sarajevo	567	Bistrik
47	M5	D16	Šeherćehajin most - Korija	Vijećnica - Korija		
48	M5	018	Podgrab - Sastavci	gran. entiteta Prača - Prača gran. entiteta		
49	M6	001	gran. HR (Gorica) - Vitina	Gorica gran. HR - Grude	580	Sovići
50	M6	001	gran. HR (Gorica) - Vitina	Grude - Vitina		
51	M6	002	Vitina - Tasovčići	Vitina - Ljubuški		
52	M6	002	Vitina - Tasovčići	Ljubuški - Tasovčići	563	Čapljina zapad
53	M6	003	Tasovčići - Masline	Tasovčići - Masline	590	Domanovići
54	M6	004	Masline - Stolac 2	Masline - Stolac	564	Masline
55	M6	005	Stolac 2 - Ljubinj	Stolac - gran. entiteta Ljubinj		
56	M6.1	002	Resanovci - Bosansko Grahovo 1	Resanovci - B. Grahovo	637	Bosansko Grahovo
57	M6.1	003/004	Bosansko Grahovo 1 - Kazanci / Kazanci - Priluka	B. Grahovo - Priluka	508	Kovačić
58	M6.1	005	Priluka - (Livno 2 - Livno 3) - Livno 4	Priluka - Livno		
59	M6.1	006	Livno 4 - Karlov Han	Livno - Karlov Han	591	BP. Smričani
60	M6.1	007	Karlov Han - Kolo	Karlov Han - Kolo	581	Kolo
61	M6.1	008	Kolo - Posušje 6	Kolo - Posušje	635	Posušje zapad
62	M6.1	009	Posušje 6-(Posušje4-Posušje1) - Široki Brijeg	Posušje - Privalj	582	Privalj
63	M6.1	009	Posušje 6-(Posušje4-Posušje1) - Široki Brijeg	Privalj - Š. Brijeg		
64	M6.1	010	Široki Brijeg - Mostar (centar)	Široki B. - Mostar	519	Polog
65	M6.1	011	Gnojnice - Nevesinje 2	Gnojnice - Nevesinje	592	Gnojnice
66	M11	001	Ripač - Užjebić	Ripač - Užjebić	524	Lohovo
67	M14	001	Bihać 4 - Srbljani	Bihać - Srbljani	503	Kostela
68	M14	002	Srbljani - Bosanska Krupa 1	Srbljani - B. Krupa	667	Srbljani
69	M14	003	Bosanska Krupa 1 - Otoka	B. Krupa - Ljusina	550	B. Krupa
70	M14	003	Bosanska Krupa 1 - Otoka	Ljusina - B. Otoka		
71	M14	004	Bosanska Otoka - Novi Grad 1	B. Otoka - gran. entiteta (B.Novi)	593	B.Otoka istok
72	M14.1	006/007	Brod - Svilaj / Svilaj - Vukosavlje (Jakeš)	Mala Brusnica gr.entit. - Odžak	537	Svilaj
73	M14.1	007	Svilaj - Vukosavlje (Jakeš)	Odžak - gran. entiteta Vukosavlje		
74	M14.1	008	Modriča - Gradačac 0	gran. entiteta Modriča - Gradačac	601	Gradačac zapad
75	M14.1	009	Gradačac 0 - Pelagićevo	Gradačac - Mionica gran. entiteta	653	Gradačac istok
76	M14.2	001	Bosanska Krupa 1 - Krnjeuša	B. Krupa - Krnjeuša	594	B. Krupa jug
77	M14.2	002	Krnjeuša - Bosanski Petrovac 4	Krnjeuša - Bosanski Petrovac		
78	M14.2	003/004	Bosanski Petrovac 4 - Pasjak / Pasjak - Resanovci	B. Petrovac - Pasjak - Resanovci	507	B.Petrovac jug
79	M14.2	005	Bosansko Grahovo 1 - Strmica	B. Grahovo - Strmica		
80	M14.2	006	Odžak - Bosanski Šamac	Odžak - gran. entiteta Domaljevac	605	Odžak istok
81	M14.2	007	Bosanski Šamac - Orašje	gran. entiteta Domaljevac - Orašje	657	Domaljevac
82	M15	002	Prijedor - Sanski Most 1	gran. entiteta - Sanski Most	595	Brdari 96
83	M15	003	Sanski Most 1 - Kamičak	Sanski Most - Kamičak	666	Tomina
84	M15	004	Kamičak - Ključ	Kamičak - Ključ		

Tabela 9.1.3. Brojačke dionice na magistralnim cestama FBiH

R. br.	Ozn. ceste	Ozn. Dionice	Naziv dionice	Brojačka dionica	Oznaka brojač. mjesta	Naziv brojačkog mjesta
85	M15	D04	Kamičak - Gornji Kamičak	<i>Kamičak - Gornji Kamičak</i>		
86	M15	006	Barači - Glavica	<i>Barači gran. entiteta - Glavica</i>		
87	M15	007	Glavica - Priluka	<i>Glavica - Priluka</i>	509	Priluka
88	M15	008	Livno 4 - Šuica	<i>Livno - Šuica</i>	511	Borova Glava
89	M15	009	Šuica - Kolo	<i>Šuica - Mokronoge</i>		
90	M15	009	Šuica - Kolo	<i>Mokronoge - Kolo</i>	576	Eminovo selo
91	M15	010	Posušje 5 - (Kutleše (bypass)) - Kutleše	<i>Posušje - Vinjani gran. HR</i>		
92	M16	006	Crna Rijeka - Jajce Jug	<i>Crna Rijeka - Jajce</i>	568	Jajce sjever
93	M16	007	Donji Vakuf 1 - Bugojno 1	<i>Donji Vakuf - Bugojno</i>	542	Donji Vakuf
94	M16	009	Bugojno 2 - Kupres 1	<i>Bugojno - Poriče</i>	569	Poriče
95	M16	009	Bugojno 2 - Kupres 1	<i>Poriče - Kupres</i>		
96	M16	010	Kupres 1 - Šuica	<i>Kupres - Šuica</i>	512	Malovan Kupres
97	M16	011	Livno 3 - Renjići	<i>Livno - Renjići</i>	596	Zabrišće
98	M16	012	Renjići - Granica HR (Prisika)	<i>Renjići - Kamensko gran. HR</i>	575	Kamensko
99	M16.2	001	Bugojno 2 - Gornji Vakuf	<i>Bugojno - Gornji Vakuf</i>	664	Gornji Vakuf sjever
100	M16.2	002	Gornji Vakuf - Prozor	<i>Gornji Vakuf - Prozor</i>	618	Gornji Vakuf
101	M16.2	003	Prozor - Jablanica 1	<i>Prozor - Jablanica</i>	661	Ustirama
102	M16.4	001	Bugojno - Nević Polje	<i>Bugojno - Novi Travnik</i>	597	Vodovod
103	M16.4	001	Bugojno - Nević Polje	<i>Novi Travnik - Nević polje</i>	544	Nević Polje
104	M16.5	001	Karlov Han - Kazaginac	<i>Karlov Han - Kazaginac</i>		
105	M17	005	Karuše - Žepče 11	<i>Karuše - Maglaj</i>	526	Šije (Karuše)
106	M17	005	Karuše - Žepče 11	<i>Maglaj - Žepče</i>	525	Maglaj-Lješnica
107	M17	006	Žepče 11 - Nemila	<i>Žepče - Nemila</i>	548	D. Golubinja
108	M17	007	Nemila - Lašva 0	<i>Nemila - Zenica</i>	557	Donja Vraca
109	M17	007	Nemila - Lašva 0	<i>Zenica - Lašva</i>	547	Janjići
110	M17	D07	Lašva - Bilješevo	<i>Lašva - Bilješevo</i>	571	Donji Lučani
111	M17	008	HW (Jošanica)1-Stup 1	<i>Jošanica - Stup</i>	598	Rajlovac (Hifa Reljevo)
112	M17	009	Stup 3 - Blažuj	<i>Stup - Blažuj</i>	558	Rimski Most
113	M17	010	Blažuj - Tarčin	<i>Blažuj - Hadžići</i>	572	Binježevo
114	M17	010	Blažuj - Tarčin	<i>Hadžići - Tarčin</i>	521	Tarčin
115	M17	011	Tarčin - Konjic	<i>Tarčin - Konjic</i>	514	Raštelica
116	M17	012	Konjic - Jablanica 1	<i>Konjic - Jablanica</i>	515	Čelebići
117	M17	013	Jablanica 1 - Potoci	<i>Jablanica - Potoci</i>	516	Salakovac
118	M17	014	Potoci - Mostar (centar)	<i>Potoci - Mostar sjever</i>	573	Potoci
119	M17	014/015	Potoci-Mostar (centar)/Mostar-Gnojnice	<i>Mostar sjever - Gnojnice</i>		
120	M17	016	Gnojnice - Buna	<i>Gnojnice - Buna</i>		
121	M17	017	Buna - Tasovčići	<i>Buna - Tasovčići</i>	517	Buna
122	M17	018	<i>Tasovčići - granica HR (Metković)</i>	<i>Tasovčići - Doljani - gran. HR</i>	518	Dračevo
123	M17.1	001	Žepče - Zavidovići	<i>Žepče - Zavidovići</i>	670	Ljeskovića-Žepče
124	M17.1	002/003	Zavidovići - Ribnica / Ribnica - Banovići - Živinice	<i>Zavidovići - Ribnica - Banovići</i>		
125	M17.1	003	Ribnica - Banovići - Živinice	<i>Banovići - Živinice</i>	671	Oskova
126	M17.1	004	Živinice - Dubrave - Međaš	<i>Živinice - Dubrave - Međaš</i>	673	Dubrave Donje

Tabela 9.1.3. Brojačke dionice na magistralnim cestama FBiH

R. br.	Ozn. ceste	Ozn. Dionice	Naziv dionice	Brojačka dionica	Oznaka brojač. mjesta	Naziv brojačkog mjesta
127	M17.3	001	Buna - Masline	<i>Buna - Masline</i>	540	<i>Hodbina</i>
128	M17.3	002	Stolac 2 - Hutovo	<i>Stolac - Hutovo</i>	658	<i>Drenovac</i>
129	M17.3	003	Hutovo - Neum	<i>Hutovo - Neum</i>	599	<i>Dobrovo</i>
130	M17.4	001	Mostar - Čitluk	<i>Mostar - Čitluk</i>	659	<i>Čule</i>
131	M17.4	002	Čitluk - Međugorje - Ljubuški	<i>Čitluk - Ljubuški</i>	579	<i>Cerno</i>
132	M17.4	003	Ljubuški - GP Crveni Grm	<i>Ljubuški - Crveni Grm-gran. HR</i>	660	<i>Crveni Grm</i>
133	M17.5	001	Jablanica - Blidinje	<i>Jablanica - Blidinje</i>	662	<i>Blidinje</i>
134	M17.5	002	Blidinje - Posušje	<i>Blidinje - Posušje</i>	612	<i>Posušje sjever</i>
135	M17.5	003	Posusje 2 - Grude 1	<i>Posušje - Grude</i>	616	<i>Posušje jug</i>
136	M17.5	004	Grude 2 - Privalj	<i>Grude - Privalj</i>		
137	M17.6	001	Dračevo - Hutovo	<i>Dračevo - Hutovo</i>		
138	M17.6	002	Hutovo - Ravno	<i>Hutovo - Ravno</i>		
139	M18	005	Priboj 2 - Simin Han 1	<i>Simin Han - Banj Brdo</i>	645	<i>Požarnica</i>
140	M18	006	Šićki Brod 3 - Živinice 1	<i>Šićki Brod - Živinice</i>	556	<i>Živinice</i>
141	M18	007	Živinice 1 - Vitalj	<i>Živinice - Đurđevik</i>	532	<i>Živinice 1-jug</i>
142	M18	007	Živinice 1 - Vitalj	<i>Đurđevik - Vitalj</i>	577	<i>Stupari</i>
143	M18	008	Vitalj - Olovo	<i>Vitalj - Olovo</i>	534	<i>Karaula Kladanj</i>
144	M18	009	Olovo - Semizovac	<i>Olovo - Semizovac</i>	522	<i>Dolovi</i>
145	M18	010	Semizovac - Sarajevo - Malta	<i>Semizovac - Vogošća</i>	578	<i>Semizovac (Toyota serv.)</i>
146	M18	010	Semizovac - Sarajevo - Malta	<i>Vogošća - Sarajevo</i>		
147	M18	011	Stup 1 - Trnovo 1	<i>Stup petlja - gran. entiteta Lukavica</i>	583	<i>Stup</i>
148	M18	011/012	Stup 1 - Trnovo 1 / Trnovo 1 - Trnovo 2	<i>gran. entiteta Trnovo - Trnovo</i>		
149	M18.1	001	Ustikolina-Grebak-Zagor-Delijaš-Trnovo	<i>Trnovo - Ustikolina</i>		
150	M19.2	001	Kladanj - Vlasenica	<i>Vitalj - gran. entiteta Vlasenica</i>	539	<i>Ravne</i>
151	M20	001	gran. HR (Ivanica) - Trebinje 5	<i>Ivanica gran. HR - gran. entiteta Trebinje</i>	663	<i>Ivanica</i>
152	M20	008	Foča 1 - Ustikolina	<i>Ustikolina - gran. entiteta Foča</i>		
153	M20	009	Ustikolina - Goražde 8	<i>Ustikolina - Goražde</i>	619	<i>Vitkovići</i>
154	M20	010	Goražde 8 - Ustiprača	<i>Goražde - gran. entiteta Ustiprača</i>		

9.2



INTENZITET PROMETA PO DANIMA U MJESECU SA PRATEĆIM DIJAGRAMIMA

MJESEČNI BROJ VOZILA

Redni broj: 1

Marka brojača: QLTC-10C

Ozn. brojačkog mjesta: 500

Naziv brojačkog mjesta: Orašje

Oznaka ceste: M 1.8

Dionica: Granica BH/HR (Županja) - Lončari

	Mjesec											
	Januar	Februar	Mart	April	Maj	Juni	Juli	Avugust	Septembar	Oktoabar	Novembar	Decembar
1	-	-	-	-	4.409	5.063	6.342	7.072	6.164	5.292	6.682	3.638
2	-	-	-	-	5.700	5.456	6.265	7.023	6.337	4.799	6.165	3.798
3	-	-	-	-	5.294	5.842	5.080	8.320	5.407	4.807	6.227	3.042
4	-	-	-	-	5.354	5.074	4.665	9.015	4.753	4.698	6.897	3.242
5	-	-	-	-	5.108	4.725	4.643	9.725	4.702	5.320	5.922	3.266
6	-	-	-	7.623	5.985	4.688	5.301	8.546	4.708	5.679	4.478	3.164
7	-	-	-	8.095	5.318	5.787	6.067	7.354	3.951	6.194	4.383	3.893
8	-	-	-	7.009	4.578	7.844	6.772	7.291	4.056	5.197	4.533	4.932
9	-	-	-	5.587	4.579	6.471	6.230	7.658	5.748	4.513	4.860	4.619
10	-	-	-	7.369	4.441	6.651	5.040	8.429	5.365	4.585	5.133	3.840
11	-	-	-	5.953	4.959	6.169	5.158	9.895	4.632	4.622	5.229	4.008
12	-	-	-	5.572	5.382	4.731	5.395	10.266	4.795	5.175	4.582	3.870
13	-	-	-	6.359	5.821	4.803	5.885	8.740	4.622	5.839	4.188	4.064
14	-	-	-	6.458	4.723	4.426	6.859	8.903	5.386	5.959	4.161	4.495
15	-	-	-	6.899	4.439	5.366	7.350	8.800	5.731	4.935	4.292	5.044
16	-	-	-	3.968	4.573	5.614	6.763	7.291	5.906	4.429	4.805	5.715
17	-	-	-	4.551	5.669	5.529	5.735	7.502	5.270	4.409	5.453	4.280
18	-	-	-	4.791	6.715	4.872	5.323	8.073	4.620	4.548	5.699	4.289
19	-	-	-	5.177	6.124	4.344	5.404	8.461	4.580	5.174	4.412	4.528
20	-	-	-	6.509	6.505	4.513	5.838	6.840	4.577	5.366	4.170	5.224
21	-	-	-	4.944	6.338	4.749	6.925	5.839	5.310	5.641	4.072	7.034
22	-	-	-	5.998	4.609	5.824	7.593	5.796	5.855	5.011	4.009	8.267
23	-	-	-	5.923	4.497	5.845	6.537	5.659	5.537	4.564	4.095	10.606
24	-	-	-	4.728	4.730	6.059	6.123	6.537	4.914	4.578	4.089	5.930
25	-	-	-	4.876	5.514	5.094	5.603	6.565	4.550	5.575	3.578	4.597
26	-	-	-	5.717	6.003	5.067	6.105	7.018	4.533	7.329	3.118	6.780
27	-	-	-	6.111	6.659	5.580	7.396	6.198	4.428	7.009	3.169	7.226
28	-	-	-	7.356	5.691	4.064	9.021	5.147	5.253	7.818	3.451	7.848
29	-	-	-	9.865	5.785	5.401	10.202	5.141	5.970	6.766	3.123	7.632
30	-	-	-	5.915	5.599	5.728	7.537	5.288	6.140	5.928	3.570	7.509
31	-	-	-		4.468		7.169	5.878		6.499		3.972
Ukupno	-	-	-	153.353	165.569	161.379	196.326	230.270	153.800	168.258	138.545	160.352
Prosjek	-	-	-	6.134	5.341	5.379	6.333	7.428	5.127	5.428	4.618	5.173
Prosječni dnevni saobraćaj (PDS)												5.659

Fs= 0,941

Prosječni godišnji saobraćaj (PGDS) **5.323**

Redni br. 1

500 Orašje

**Granica BH/HR (Županija) - Lončari
Cesta: M 1.8**

Napomena:

Ljetni saobraćaj u periodu
od 21.06. do 22.09.

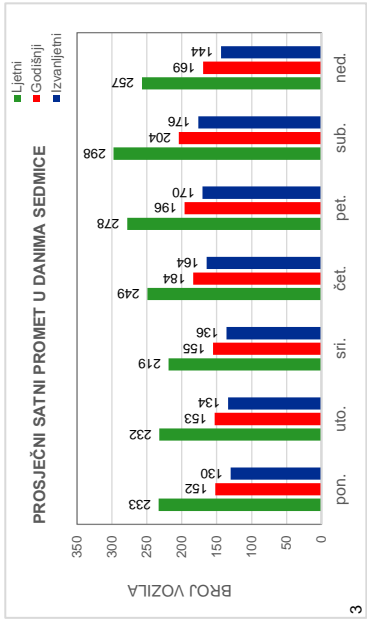
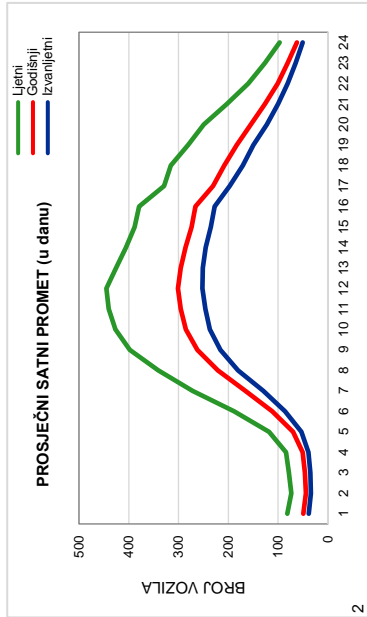

3

2

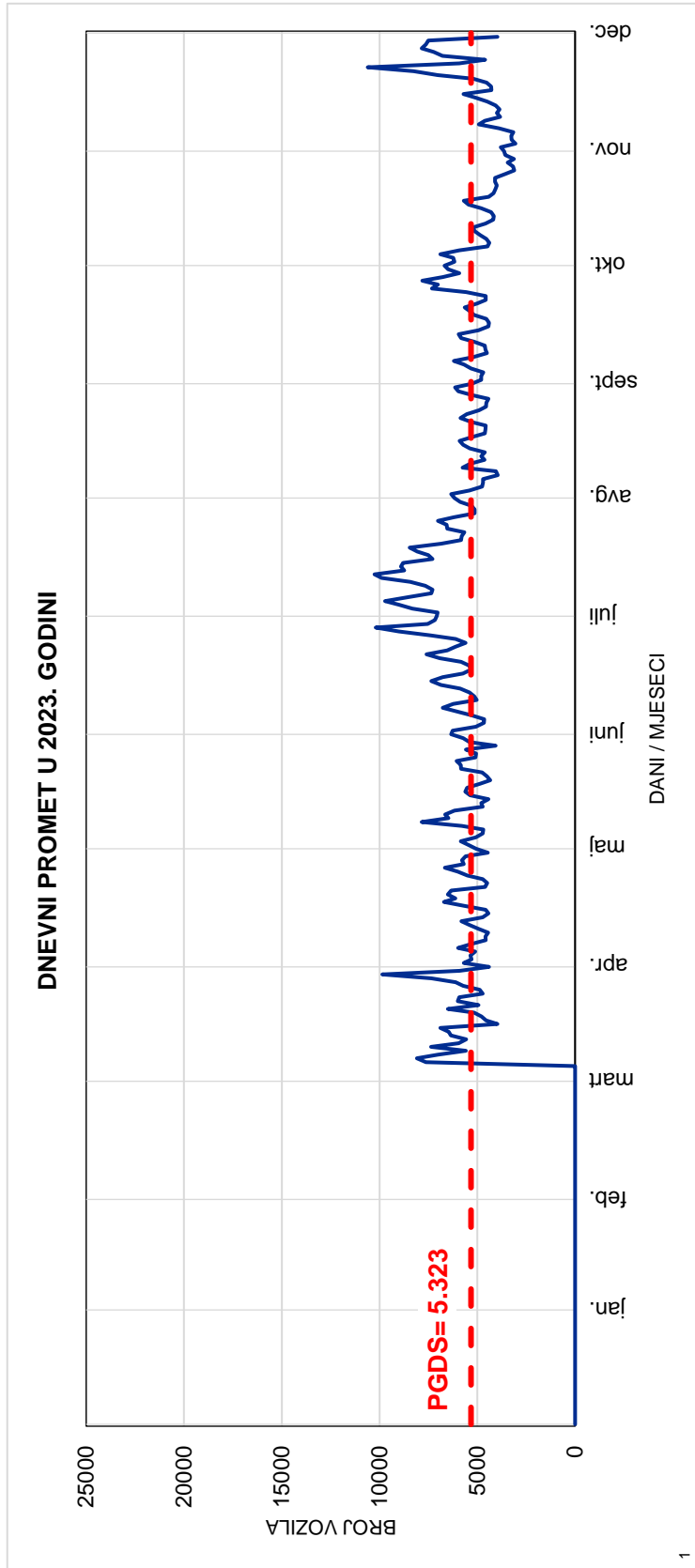

1

Red.br. 1

500 Orašje

Granica BH/HR (Županja) - Lončari

Cesta: M 1.8

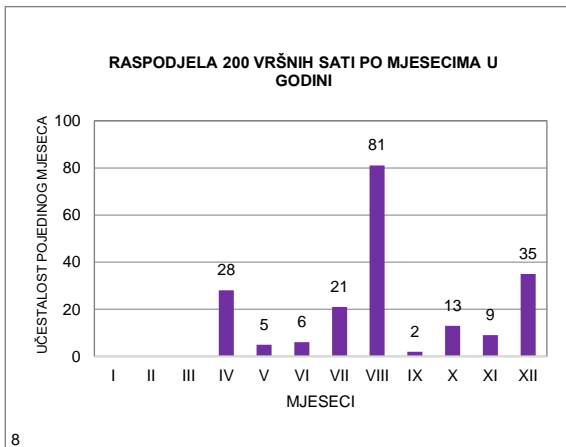
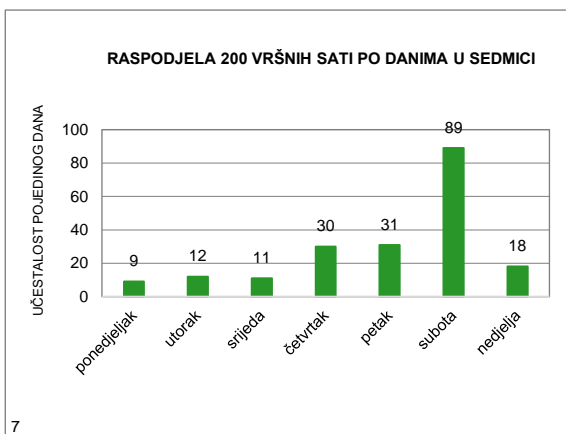
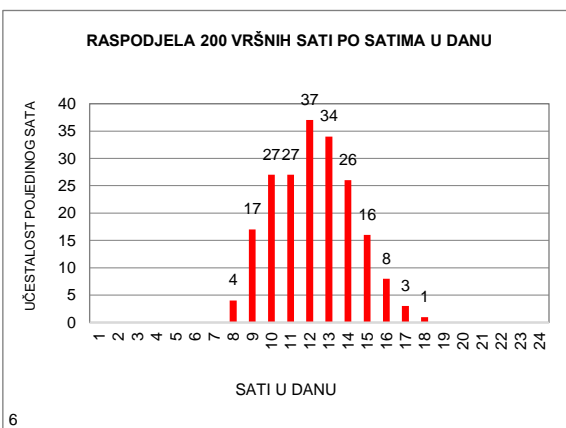
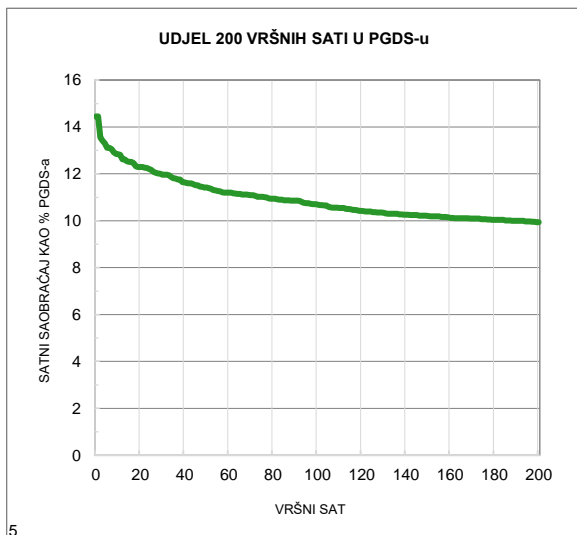
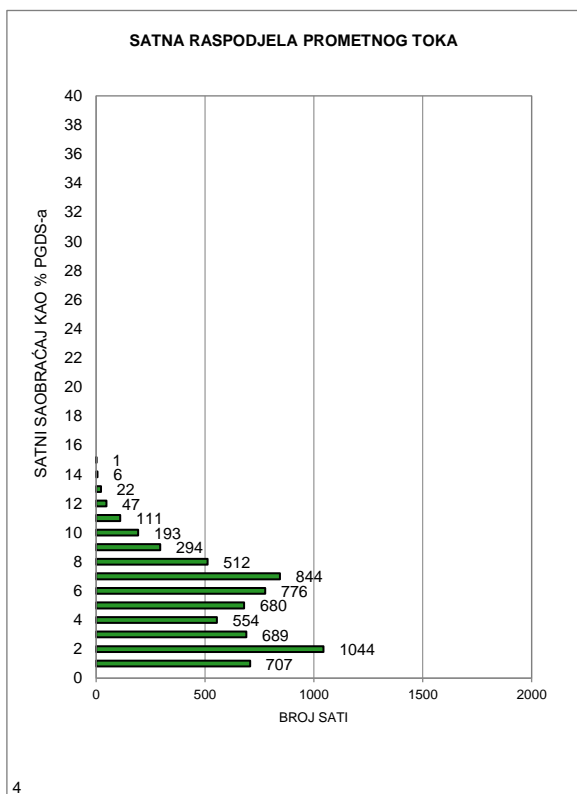

MJESEČNI BROJ VOZILA

Redni broj: 2

Marka brojača: QLTC-10C

Ozn. brojačkog mjesta: 553

Naziv brojačkog mjesta: Ormanica

Oznaka ceste: M 1.8

Dionica: Pelagićevo - Srebrenik

	Mjesec											
	Januar	Februar	Mart	April	Maj	Juni	Juli	Avugust	Septembar	Oktoabar	Novembar	Decembar
1	7.370	7.937	6.532	10.364	6.696	10.065	12.088	12.784	11.535	12.048	11.822	9.801
2	9.146	8.509	8.806	10.193	9.691	11.046	12.690	12.318	11.626	8.898	10.963	9.434
3	10.717	9.150	9.493	8.544	10.884	11.311	9.659	13.488	11.611	10.304	11.235	9.297
4	10.760	8.384	9.496	9.728	10.444	11.476	10.794	14.029	8.783	9.686	11.654	7.712
5	11.320	7.740	9.941	9.870	11.050	9.309	9.919	13.832	10.043	10.193	10.953	9.178
6	11.014	7.307	8.273	11.293	11.576	10.501	10.621	14.723	9.784	11.197	8.542	7.900
7	10.795	8.418	9.846	13.113	11.840	10.706	11.805	11.141	10.202	9.421	9.800	8.856
8	11.019	7.806	8.914	11.845	8.906	11.472	12.005	12.897	11.167	11.041	9.220	10.317
9	8.126	8.279	9.591	11.489	10.645	12.134	12.616	12.521	12.133	7.268	9.971	9.763
10	8.940	8.962	10.070	11.132	9.974	11.606	9.729	13.428	12.470	10.180	10.656	8.653
11	8.338	8.926	9.995	11.030	10.364	11.303	10.928	14.341	9.049	10.045	10.275	7.865
12	9.003	8.723	10.452	10.602	10.810	9.185	11.097	14.734	10.489	10.471	10.387	9.250
13	9.208	7.412	8.353	10.650	11.061	10.481	11.010	14.456	9.843	11.451	8.153	9.040
14	8.802	9.059	9.626	11.018	11.023	10.229	12.764	11.990	10.182	11.882	9.615	9.488
15	9.248	8.733	9.110	11.243	8.639	10.118	12.871	13.299	11.358	9.884	9.034	9.991
16	7.617	9.131	9.634	9.703	9.858	11.045	12.985	11.487	12.154	7.077	9.801	10.093
17	8.651	10.003	10.730	8.504	10.233	10.815	10.292	12.084	12.105	7.960	10.514	9.872
18	8.421	10.403	11.000	10.061	11.121	11.670	11.158	13.164	8.859	7.701	10.325	8.392
19	8.427	10.383	11.337	10.432	11.827	9.085	10.930	12.941	10.256	8.345	10.313	9.804
20	8.667	8.269	8.842	11.952	11.725	10.188	11.290	13.500	9.912	10.962	8.358	9.965
21	7.367	9.526	10.216	8.497	12.524	10.086	12.195	10.052	10.193	10.441	9.604	11.666
22	6.934	9.127	9.617	10.943	8.917	10.523	12.590	11.453	11.339	10.049	8.666	13.739
23	7.030	9.650	9.097	13.198	10.360	11.274	13.282	11.533	10.538	6.970	9.479	16.080
24	8.028	10.167	9.785	9.715	9.987	11.906	10.646	11.477	10.611	7.892	10.169	13.337
25	7.823	9.865	9.650	11.001	10.582	11.418	11.384	12.304	8.750	7.768	8.561	10.495
26	8.087	6.756	9.580	11.180	11.114	10.091	11.382	12.182	9.912	8.349	8.765	13.288
27	8.297	7.025	7.851	11.618	11.391	12.051	12.418	11.159	9.627	12.075	7.950	13.088
28	7.716	8.149	9.224	13.024	11.761	7.401	14.389	9.727	10.079	12.528	8.945	13.300
29	7.465		8.873	13.871	9.659	11.217	15.320	10.743	11.448	12.089	8.798	13.410
30	7.169		9.425	12.599	10.571	12.529	13.631	10.221	11.662	9.698	9.369	12.761
31	8.332		10.756		10.140		11.272	10.659		11.507		9.567
Ukupno	269.837	243.799	294.115	328.412	325.373	322.241	365.760	384.667	317.720	305.380	291.897	325.402
Prosjek	8.704	8.707	9.488	10.947	10.496	10.741	11.799	12.409	10.591	9.851	9.730	10.497
Prosječni dnevni saobraćaj (PDS)												10.341

Fs= 1,000

Prosječni godišnji saobraćaj (PGDS) 10.341

Redni br. 2
553 Ormanica
Pelagićevo - Srebrenik
Cesta: M 1.8

Napomena:
 Ljetni saobraćaj u periodu
 od 21.06. do 22.09.

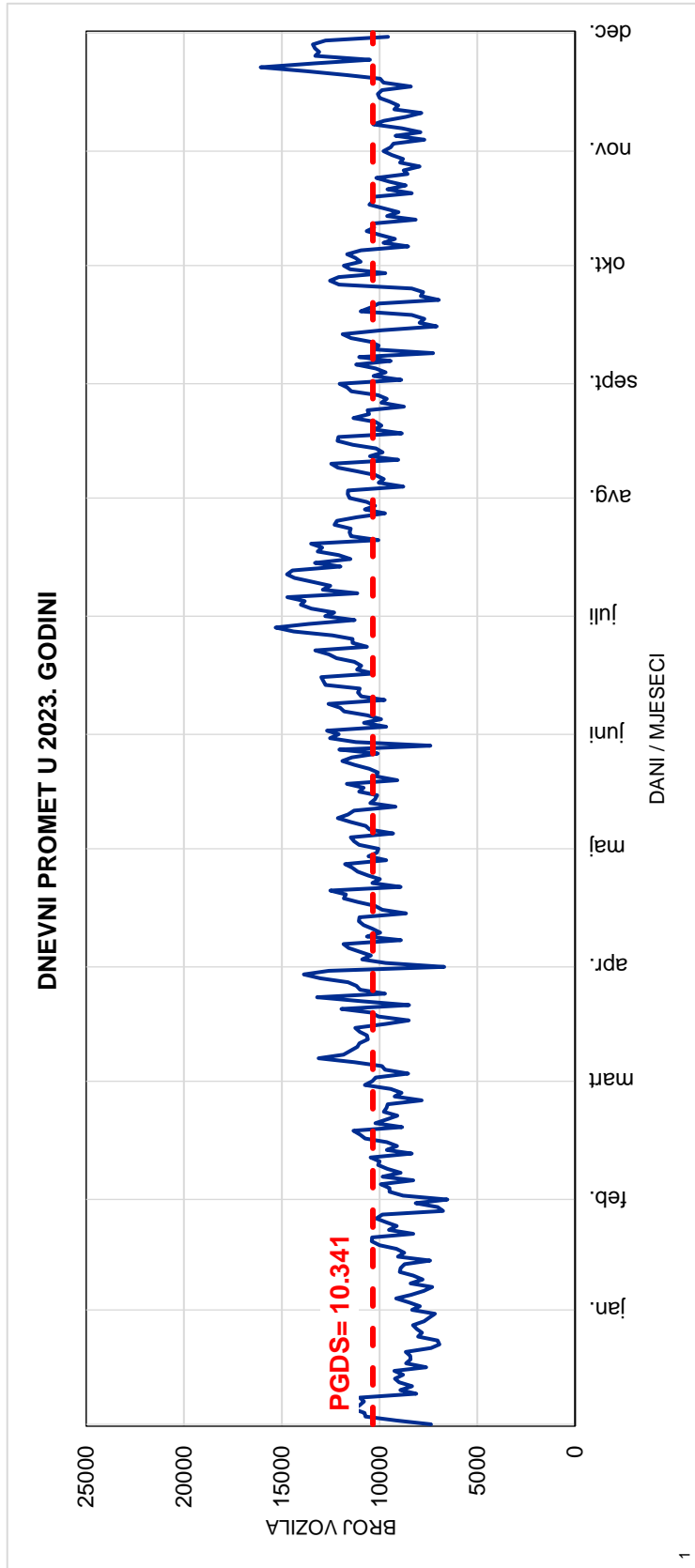
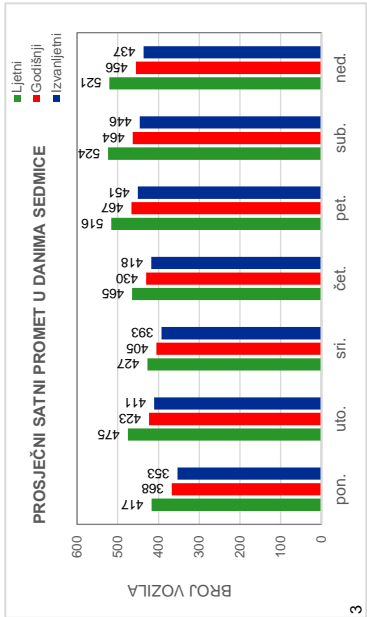
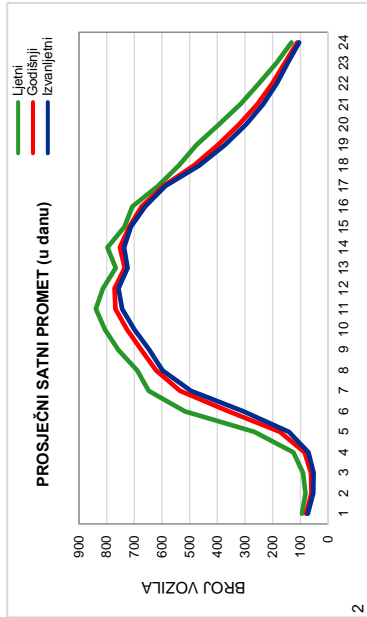

Red.br. 2

553 Ormanica

Pelagićevo - Srebrenik

Cesta: M 1.8

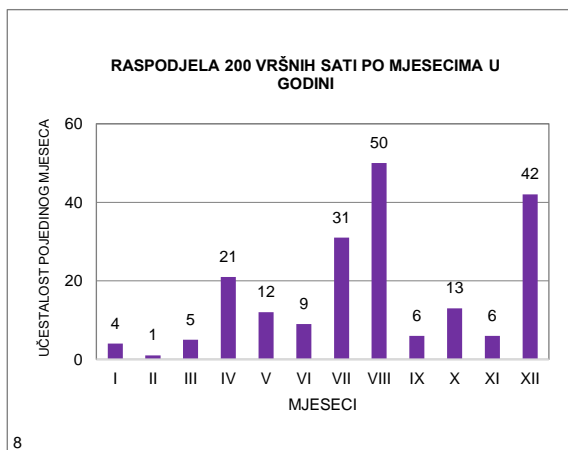
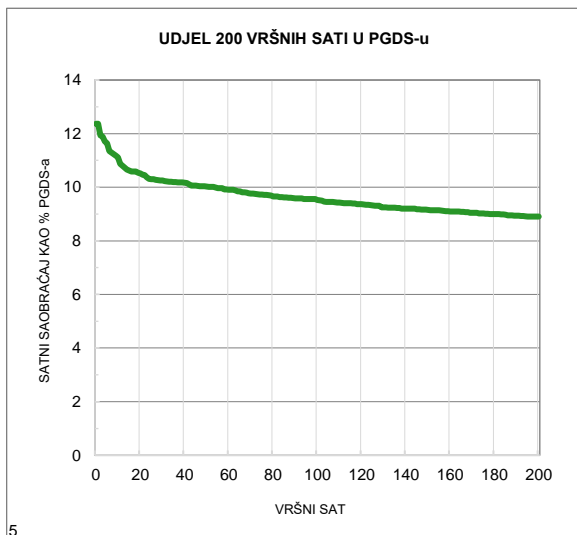
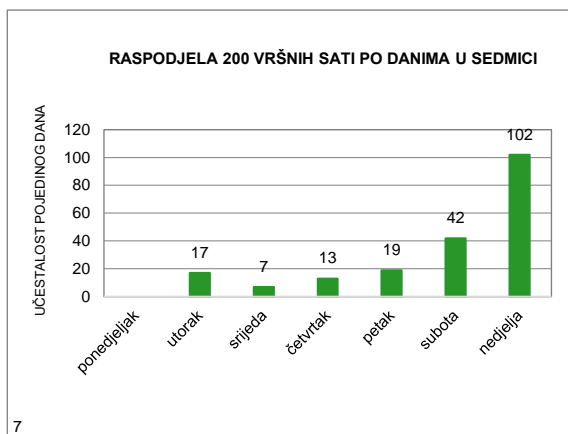
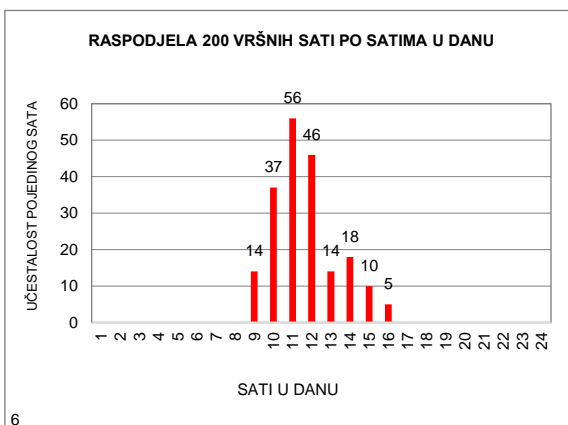
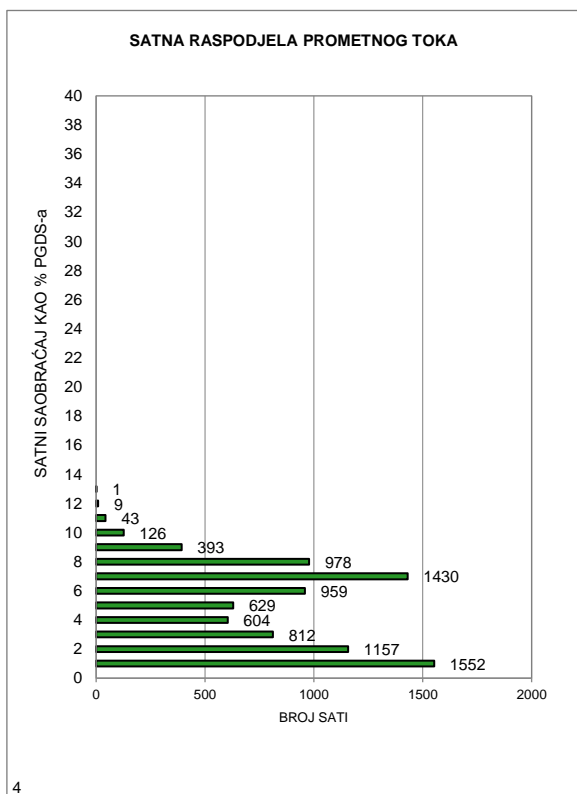

MJESEČNI BROJ VOZILA

Redni broj: 3

Marka brojača: QLTC-10C

Ozn. brojačkog mjesta: 531

Naziv brojačkog mjesta: Preville

Oznaka ceste: M 1.8

Dionica: Srebrenik - Šiški Brod 3

	Mjesec											
	Januar	Februar	Mart	April	Maj	Juni	Juli	Avugust	Septembar	Oktobar	Novembar	Decembar
1	7.414	8.837	6.190	9.087	6.445	10.125	11.090	12.961	11.721	9.564	11.526	9.906
2	9.098	8.799	9.086	8.047	-	10.847	10.248	13.062	10.858	10.239	10.841	8.660
3	9.569	9.491	9.797	9.430	-	10.302	10.841	13.412	9.722	10.519	11.144	7.441
4	10.905	7.817	8.643	9.482	-	8.911	10.947	13.932	9.583	10.228	10.316	8.754
5	11.154	6.387	7.850	10.183	-	10.092	10.683	12.993	10.303	10.324	8.527	9.160
6	11.315	8.728	9.272	10.893	-	10.603	10.978	11.773	10.401	11.192	9.312	8.488
7	9.971	9.015	9.680	12.789	-	10.958	12.089	12.200	10.418	9.974	9.797	9.086
8	8.755	8.741	10.010	10.465	-	11.328	10.958	12.641	11.268	9.062	9.640	10.261
9	9.258	8.703	9.850	9.066	-	11.901	9.970	13.266	11.365	9.828	10.081	8.781
10	8.954	9.545	10.352	11.867	-	10.260	10.916	13.562	10.435	10.071	10.622	7.288
11	8.849	8.339	8.782	10.836	-	9.041	11.271	14.140	10.139	10.510	9.483	8.881
12	-	7.044	8.469	10.801	-	10.014	11.491	13.647	10.507	11.263	8.107	9.367
13	-	8.771	9.560	10.692	-	10.539	11.369	11.934	10.398	12.234	9.308	9.412
14	-	9.397	9.708	11.308	-	10.444	12.980	12.796	10.329	11.910	9.629	10.013
15	-	9.466	9.517	10.119	-	10.210	11.777	13.397	11.437	8.434	9.462	10.363
16	-	9.273	9.888	7.637	-	11.121	10.528	12.272	10.995	9.819	9.958	9.419
17	-	10.123	10.904	9.852	-	9.827	11.293	12.207	9.862	10.262	10.476	8.133
18	-	9.087	10.152	10.315	-	9.338	11.328	13.227	9.979	10.074	9.449	9.542
19	-	7.781	8.868	10.995	-	10.239	11.547	12.321	10.220	10.221	8.371	9.932
20	-	9.191	10.048	11.740	-	10.374	11.917	10.894	10.240	10.908	9.252	10.565
21	-	9.334	10.134	9.273	-	10.560	12.589	11.343	10.229	9.561	9.744	11.612
22	-	9.503	9.851	10.853	-	10.727	12.147	11.302	11.701	8.677	9.119	13.296
23	-	9.821	8.904	10.742	-	11.220	10.983	11.938	9.888	9.603	9.564	14.243
24	-	10.344	9.811	10.893	-	10.600	12.077	11.798	8.567	10.233	10.716	11.125
25	-	8.838	8.312	10.969	-	8.960	11.752	12.537	9.818	10.422	7.820	11.895
26	-	6.005	7.210	11.300	-	11.109	12.273	11.425	9.961	10.945	7.445	13.274
27	9.042	8.059	8.810	11.432	-	12.021	13.059	9.893	10.149	11.716	9.201	13.228
28	7.625	8.654	9.018	12.251	-	8.814	14.129	10.662	10.421	11.316	9.308	13.409
29	6.287		9.302	12.173	-	11.730	14.411	10.974	11.571	9.525	9.250	13.428
30	8.350		9.576	9.904	-	12.821	11.916	10.615	10.658	10.594	9.558	11.528
31	8.746		10.270		10.358		12.731	11.100		10.853		7.772
Ukupno	145.292	245.093	287.824	315.394	16.803	315.036	362.288	380.224	313.143	320.081	287.026	318.262
Prosjeak	9.081	8.753	9.285	10.513	8.402	10.501	11.687	12.265	10.438	10.325	9.568	10.267
Prosječni dnevni saobraćaj (PDS)												10.301

Fs= 1,034

Prosječni godišnji saobraćaj (PGDS) 10.655

Redni br. 3

531 Preville
Srebrenik - Šićki Brod 3
Cesta: M 1.8

Napomena:
 Ljetni saobraćaj u periodu
 od 21.06. do 22.09.

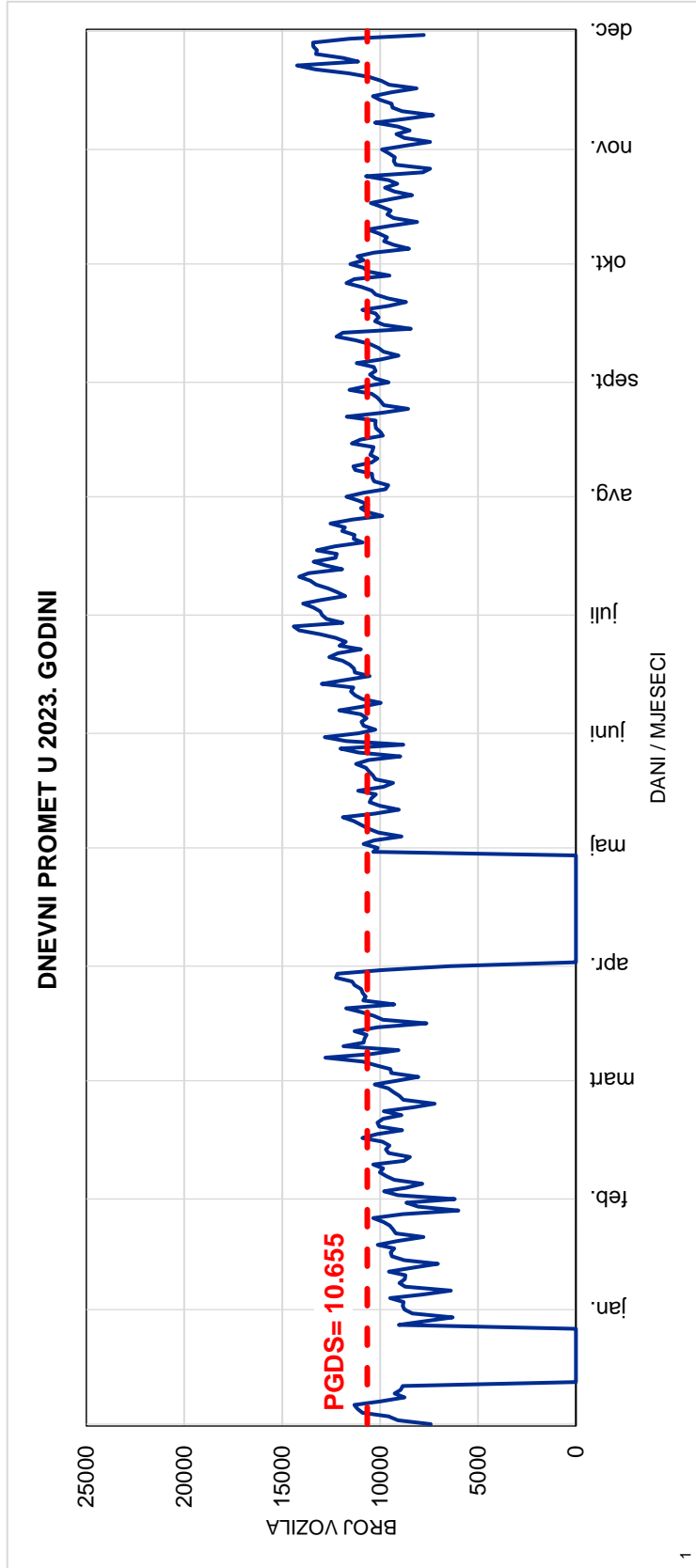
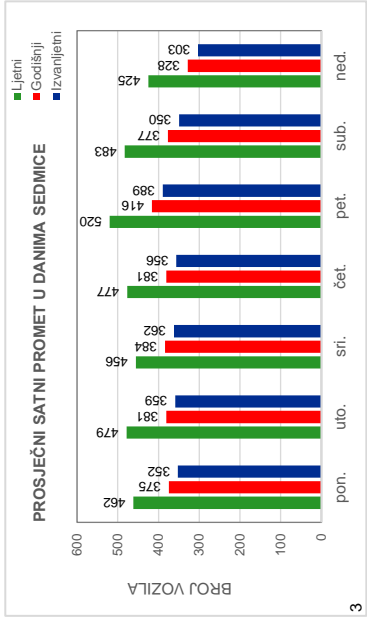
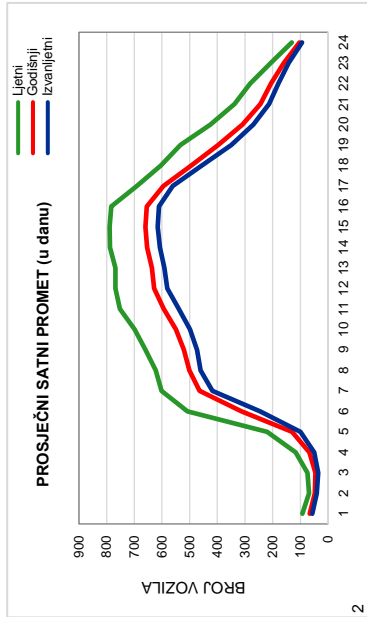

Red.br. 3

531 Preville

Srebrenik - Šićki Brod 3

Cesta: M 1.8

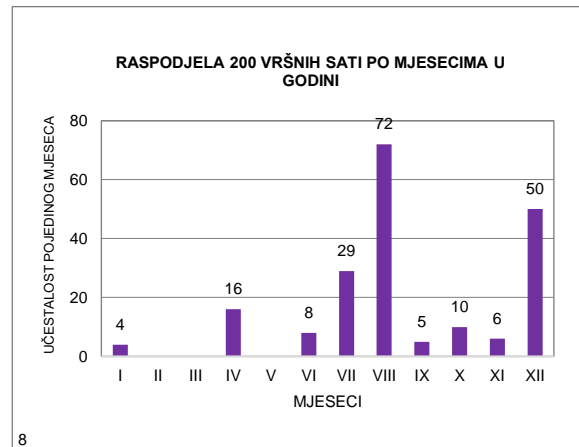
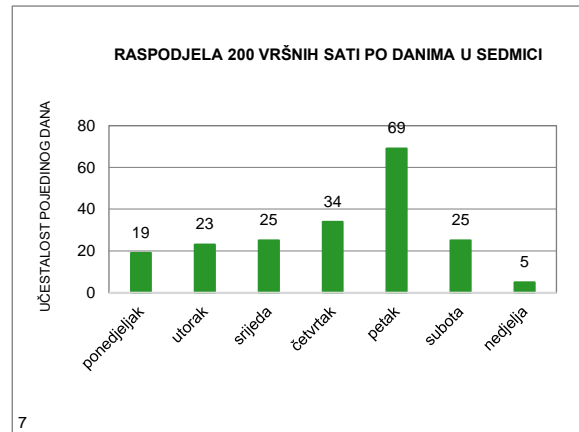
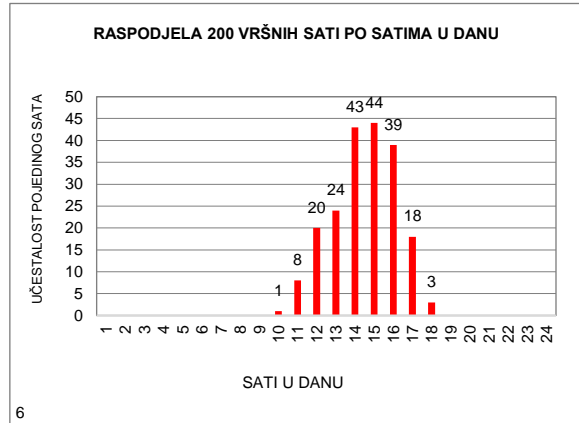
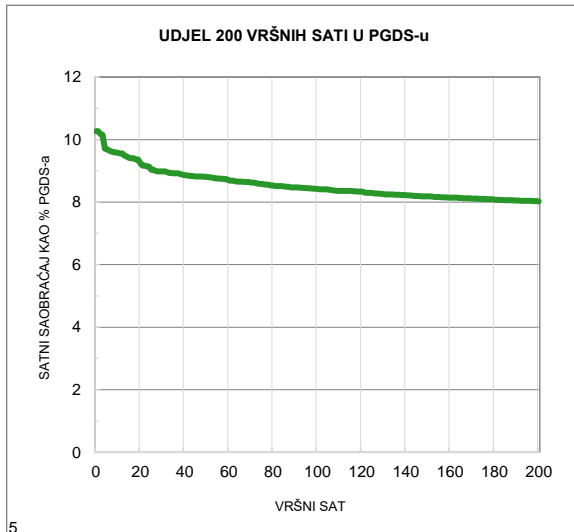
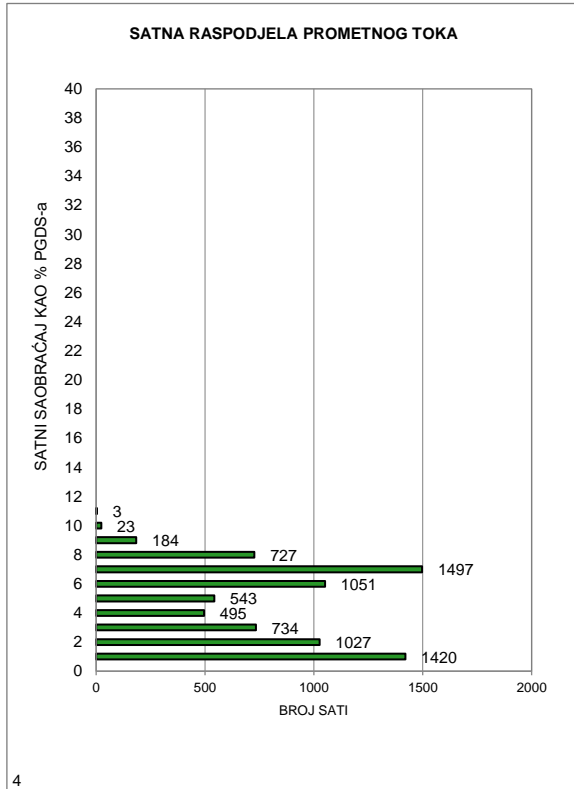

MJESEČNI BROJ VOZILA

Redni broj: 4

Marka brojača: QLTC-10C

Ozn. brojačkog mjesta: 646

Naziv brojačkog mjesta: Gradačac sjever

Oznaka ceste: M 1.9

Dionica: Šamac - Gradačac

	Mjesec											
	Januar	Februar	Mart	April	Maj	Juni	Juli	Avugust	Septembar	Oktoabar	Novembar	Decembar
1	-	-	-	-	-	-	-	2.728	2.620	1.728	2.665	2.422
2	-	-	-	-	-	-	-	2.870	1.984	2.363	2.314	2.030
3	-	-	-	-	-	-	-	2.832	1.764	2.318	2.516	1.558
4	-	-	-	-	-	-	-	2.864	2.262	2.150	2.169	2.313
5	-	-	-	-	-	-	-	2.356	2.319	2.305	1.757	2.082
6	-	-	-	-	-	-	-	2.072	2.172	2.456	2.302	1.820
7	-	-	-	-	-	-	-	2.576	2.219	2.183	2.166	2.134
8	-	-	-	-	-	-	-	2.559	2.777	1.503	2.216	2.425
9	-	-	-	-	-	-	-	2.382	2.206	2.256	2.185	1.802
10	-	-	-	-	-	-	-	2.439	1.740	2.163	2.317	1.338
11	-	-	-	-	-	-	-	2.553	2.390	2.324	1.959	2.142
12	-	-	-	-	-	-	-	2.442	2.220	2.519	1.519	2.048
13	-	-	-	-	-	-	-	1.739	2.188	2.809	2.239	2.015
14	-	-	-	-	-	-	-	2.662	2.283	2.298	2.162	2.135
15	-	-	-	-	-	-	-	2.675	2.580	1.639	2.073	2.297
16	-	-	-	-	-	-	-	2.322	2.104	2.589	2.254	1.956
17	-	-	-	-	-	-	-	2.424	1.794	2.412	2.377	1.476
18	-	-	-	-	-	-	-	2.608	2.230	2.407	1.971	2.135
19	-	-	-	-	-	-	-	2.299	2.162	2.441	1.486	2.087
20	-	-	-	-	-	-	-	1.753	2.266	2.582	2.271	2.081
21	-	-	-	-	-	-	-	2.342	2.500	2.154	2.312	2.337
22	-	-	-	-	-	-	-	2.238	2.607	1.654	1.899	2.791
23	-	-	-	-	-	-	-	2.213	2.008	2.363	2.017	2.947
24	-	-	-	-	-	-	-	2.218	1.629	2.167	2.417	1.335
25	-	-	-	-	-	-	-	2.515	2.253	2.224	1.420	2.126
26	-	-	-	-	-	-	-	2.133	2.311	2.407	1.484	2.425
27	-	-	-	-	-	-	-	1.621	2.246	2.838	2.162	2.383
28	-	-	-	-	-	-	-	2.368	2.169	2.319	2.082	2.481
29	-	-	-	-	-	-	-	2.324	2.580	1.873	2.123	2.364
30	-	-	-	-	-	-	-	2.133	2.125	2.418	2.154	1.980
31	-	-	-	-	-	-	-	2.391		2.365		1.239
Ukupno	-	-	-	-	-	-	-	73.651	66.708	70.227	62.988	64.704
Prosjek	-	-	-	-	-	-	-	2.376	2.224	2.265	2.100	2.087
Prosječni dnevni saobraćaj (PDS)												2.211

Fs= 1,005

Prosječni godišnji saobraćaj (PGDS) **2.221**

Redni br. 4

646 Gradačac sjever
Šamac - Gradačac
Cesta: M 1.9

Napomena:
 Ljetni saobraćaj u periodu
 od 21.06. do 22.09.

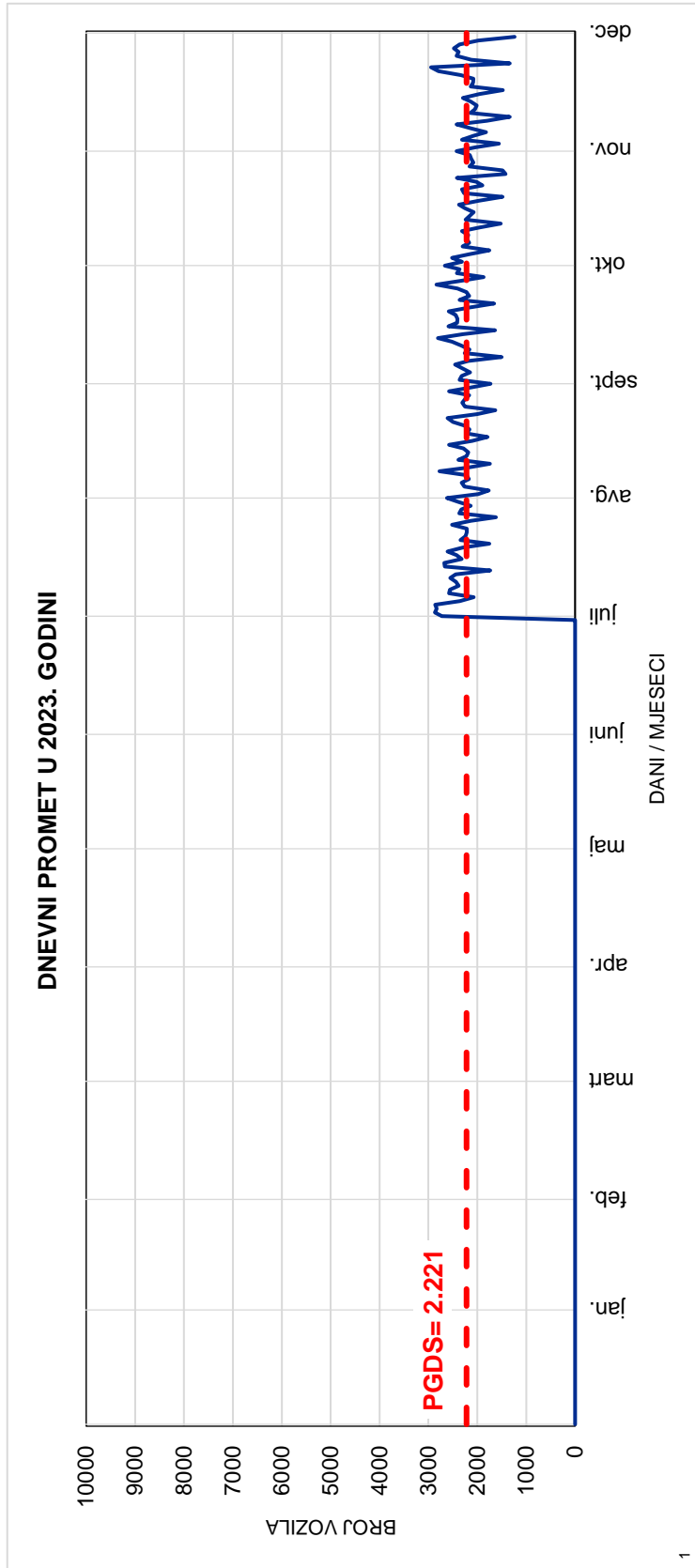
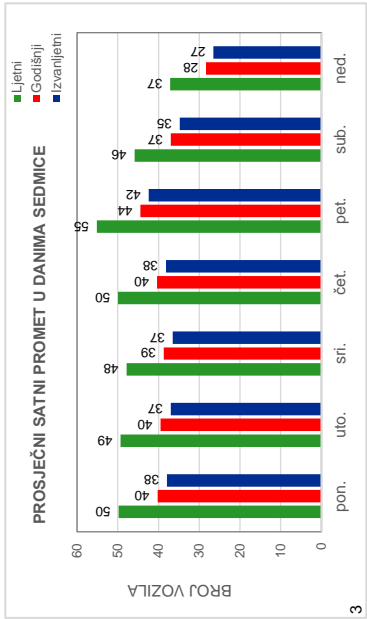
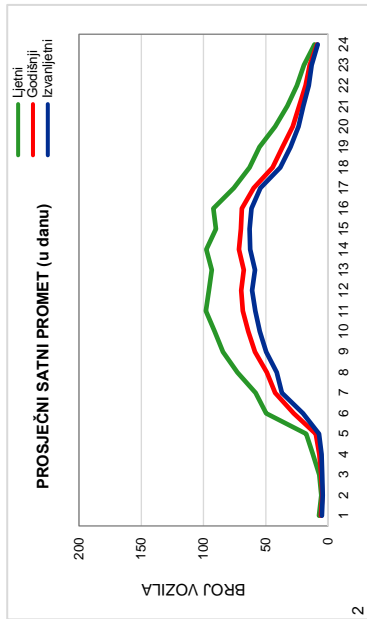

Red.br. 4

646 Gradačac sjever

Šamac - Gradačac

Cesta: M 1.9

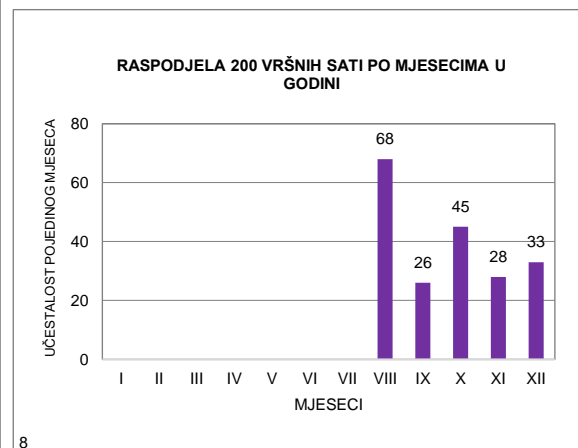
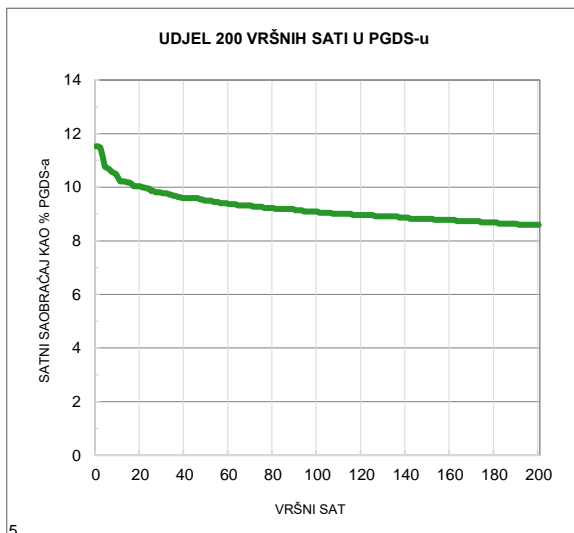
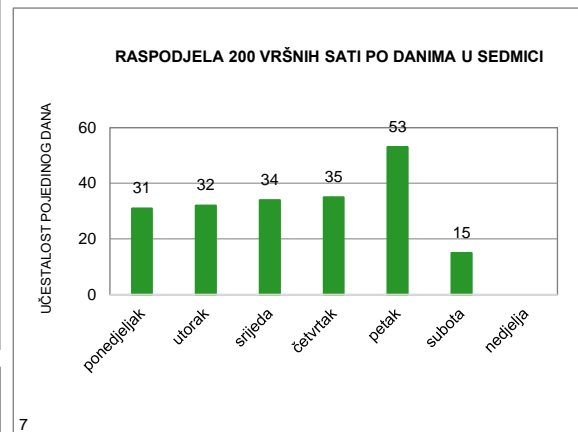
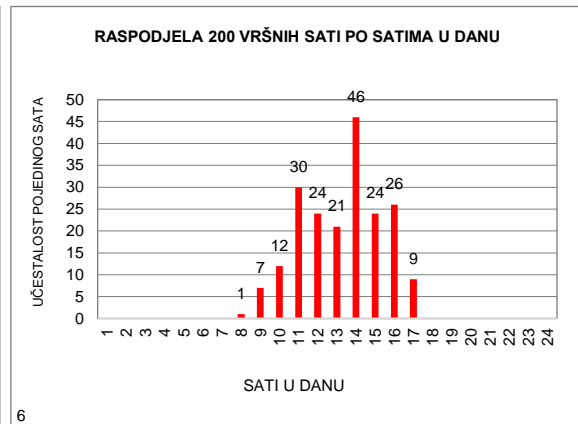
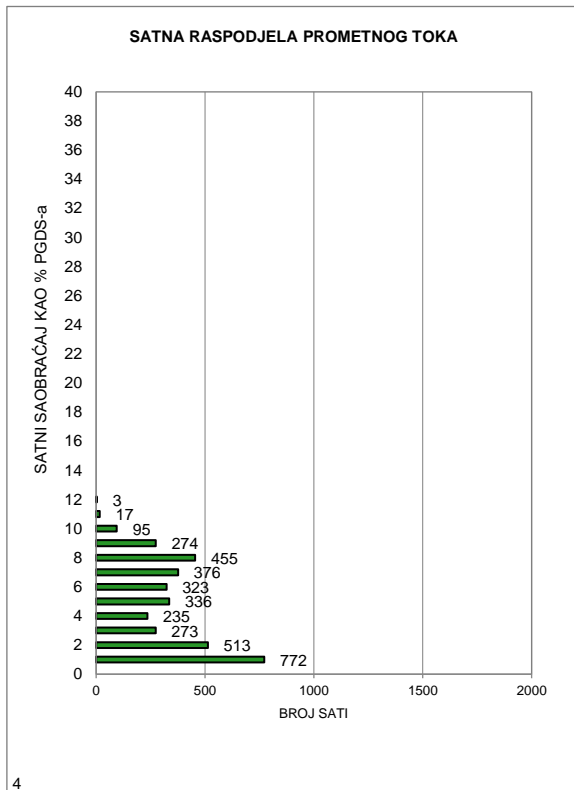

MJESEČNI BROJ VOZILA

Redni broj: 5

Marka brojača: QLTC-10C

Ozn. brojačkog mjesta: 559

Naziv brojačkog mjesta: Gradačac

Oznaka ceste: M 1.9

Dionica: Gradačac - Ormanica

	Mjesec											
	Januar	Februar	Mart	April	Maj	Juni	Juli	Avugust	Septembar	Oktoabar	Novembar	Decembar
1	5.734	7.626	5.066	7.605	5.486	8.615	8.779	9.415	10.140	7.448	9.434	9.404
2	6.797	7.738	7.950	6.765	6.947	10.473	7.829	9.371	8.531	8.507	9.091	8.083
3	7.618	8.286	8.804	8.187	9.426	8.277	8.896	9.287	7.237	8.688	9.656	6.671
4	9.270	6.610	7.496	8.087	8.955	7.535	8.759	10.272	8.352	8.215	8.373	8.119
5	9.263	5.657	6.538	8.400	10.034	8.940	8.892	9.319	8.838	8.683	6.931	8.090
6	9.513	7.597	8.644	8.934	8.724	8.770	8.912	7.796	8.660	9.669	8.344	7.549
7	7.699	7.553	8.658	10.173	7.527	9.032	9.821	9.341	8.708	8.048	8.137	7.861
8	6.555	7.395	8.669	8.626	8.631	9.204	8.717	9.586	9.688	7.087	8.285	9.138
9	7.764	7.555	8.436	7.100	8.979	10.154	7.757	9.531	8.592	8.444	8.432	7.232
10	7.649	8.316	8.975	9.749	8.785	8.369	8.668	9.899	7.943	8.499	9.042	5.899
11	7.621	6.849	7.596	8.765	8.587	7.072	8.628	9.688	8.736	8.693	7.750	7.844
12	7.981	5.811	7.086	8.704	9.210	8.912	8.723	8.800	8.524	8.571	6.799	7.938
13	8.189	7.783	8.311	8.858	8.159	8.856	8.654	7.625	8.608	9.696	8.284	7.884
14	6.815	8.017	8.274	9.405	7.262	8.513	10.335	9.715	8.498	8.599	8.203	8.042
15	5.826	7.979	8.166	8.147	8.420	8.274	9.123	9.776	9.787	6.611	8.167	8.765
16	7.551	7.990	8.691	6.227	8.278	9.399	7.503	8.956	8.077	8.573	8.636	7.763
17	7.426	8.922	9.261	8.517	8.400	8.084	8.393	9.040	7.314	8.340	8.961	6.552
18	7.357	8.004	8.117	8.351	8.752	7.296	8.461	9.921	8.653	8.290	8.061	8.261
19	7.294	6.996	7.144	9.079	9.676	8.673	7.993	8.778	8.745	8.494	6.579	8.204
20	7.628	8.261	8.776	9.883	8.493	8.404	9.124	7.474	8.706	9.406	8.142	8.103
21	5.838	7.981	8.759	7.063	7.771	8.264	9.639	9.009	8.618	8.047	8.133	8.845
22	4.651	8.049	8.389	8.642	8.545	8.347	8.608	9.019	9.464	6.704	7.534	10.431
23	6.872	8.015	7.623	8.492	8.910	8.860	7.999	10.387	7.914	8.331	8.081	10.525
24	6.862	9.137	8.472	8.910	8.684	8.530	9.147	9.559	6.792	8.311	9.097	8.289
25	5.750	7.472	7.226	8.837	8.705	7.072	8.609	10.357	8.397	8.576	6.541	10.443
26	7.144	4.282	5.987	9.201	8.795	9.646	8.960	8.768	8.573	8.856	6.027	10.446
27	7.171	7.203	7.586	9.220	8.334	10.300	9.363	6.084	8.296	10.065	7.986	10.527
28	6.317	7.402	7.679	10.531	7.688	7.064	10.673	8.766	8.431	8.857	7.966	10.666
29	5.024		7.555	9.584	9.108	9.472	9.204	8.564	9.921	7.441	8.088	11.278
30	7.379		7.924	8.433	8.651	10.992	7.688	8.388	8.644	8.972	8.195	9.621
31	7.553		9.073		8.901		9.602	8.725		9.071		6.878
Ukupno	222.111	210.486	246.931	258.475	262.823	261.399	273.459	281.216	257.387	261.792	242.955	265.351
Prosjeak	7.165	7.517	7.966	8.616	8.478	8.713	8.821	9.071	8.580	8.445	8.099	8.560
Prosječni dnevni saobraćaj (PDS)												8.341

Fs= 1,000

Prosječni godišnji saobraćaj (PGDS) **8.341**

Redni br. 5

559 Gradačac
Gradačac - Ormanica
Cesta: M 1.9

Napomena:

Ljetni saobraćaj u periodu
 od 21.06. do 22.09.

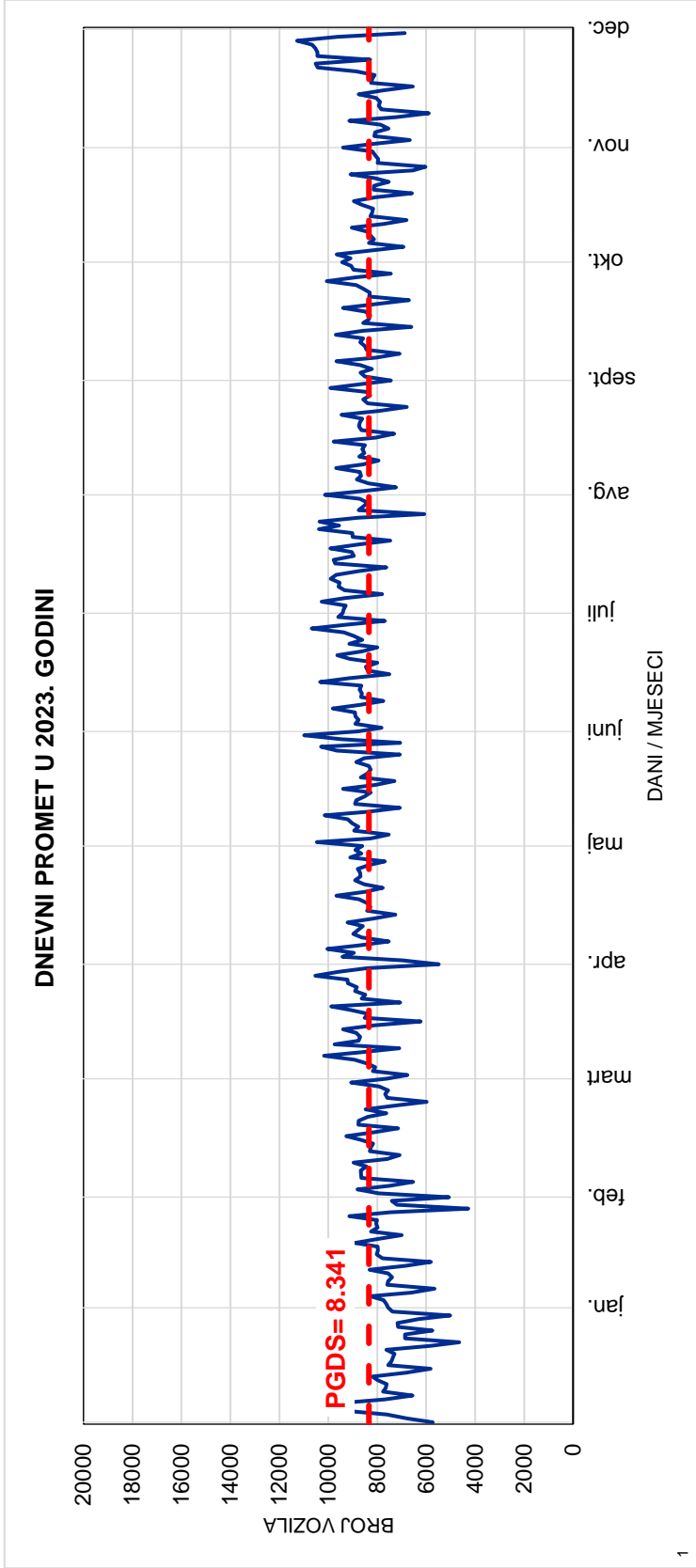
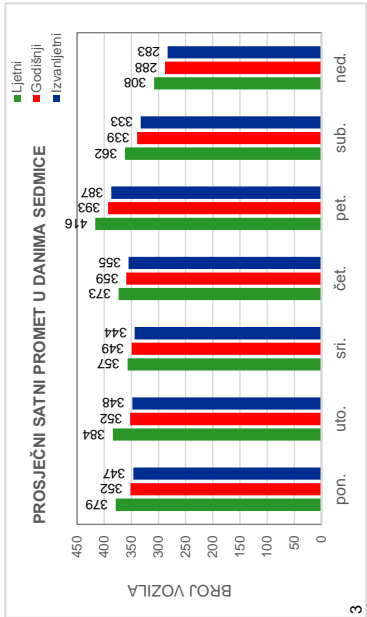
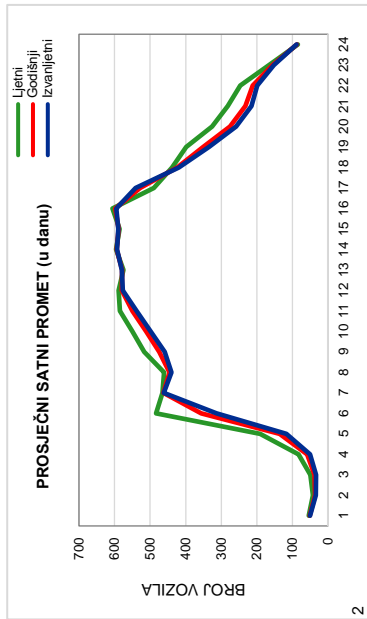

Red.br. 5

559 Gradačac

Gradačac - Ormanica

Cesta: M 1.9

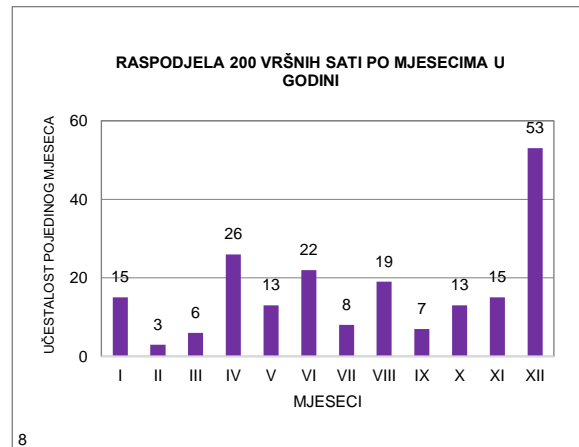
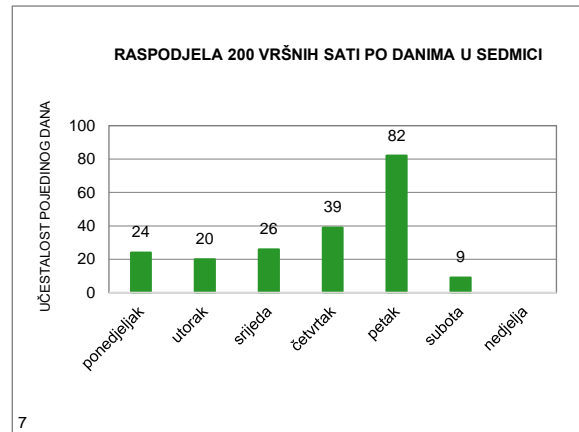
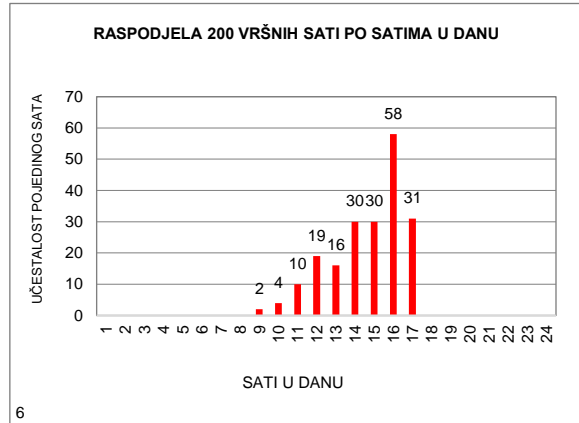
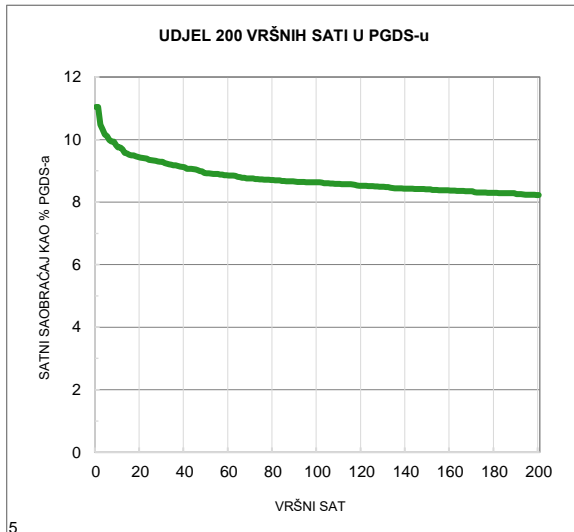
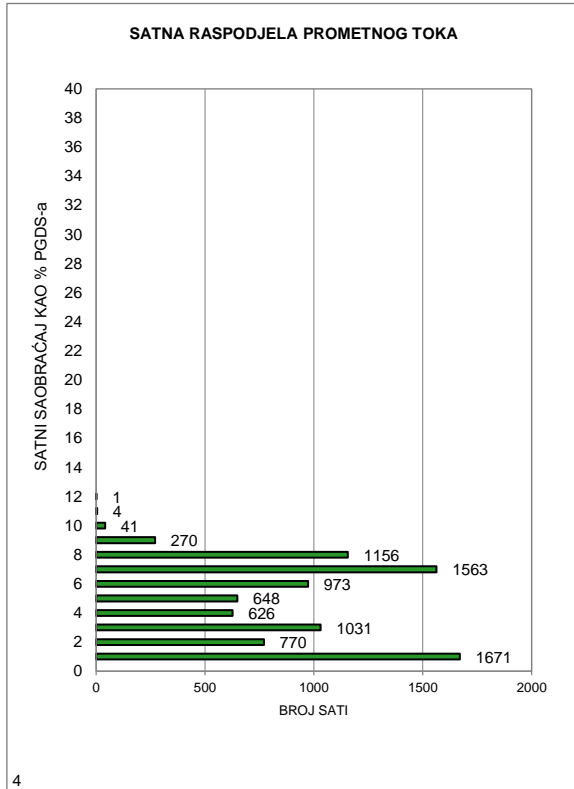

MJESEČNI BROJ VOZILA

Redni broj: 6

Marka brojača: QLTC-10C

Ozn. brojačkog mjesta: 546

Naziv brojačkog mjesta: Neum

Oznaka ceste: M 2

Dionica: Granica HR (Neum/Klek) - Neum

	Mjesec											
	Januar	Februar	Mart	April	Maj	Juni	Juli	Avugust	Septembar	Oktoibar	Novembar	Decembar
1	1.071	1.283	1.288	1.300	1.692	1.432	1.871	2.705	2.082	1.493	1.094	1.044
2	1.498	1.513	1.401	1.079	1.640	1.652	1.835	2.608	2.502	1.248	1.080	844
3	1.402	1.411	1.568	1.563	1.386	1.553	1.745	2.887	2.263	1.233	1.172	669
4	1.330	1.127	1.143	1.632	1.396	1.497	1.871	2.903	2.049	1.273	956	921
5	1.460	967	1.146	1.663	1.536	1.450	1.932	2.929	1.852	1.238	907	883
6	1.229	1.333	1.322	1.718	1.305	1.457	2.005	2.444	1.745	1.358	927	864
7	1.370	1.218	1.325	1.545	1.166	1.559	2.155	2.595	1.899	1.318	834	951
8	1.131	1.331	1.408	1.213	1.301	1.371	2.273	2.587	2.063	1.335	934	1.013
9	1.265	1.368	1.442	968	1.338	1.794	2.510	2.562	2.087	1.209	985	856
10	1.319	1.503	1.577	1.619	1.305	1.852	2.063	2.844	2.238	1.175	1.055	629
11	1.263	1.139	1.260	1.744	1.399	1.741	1.942	3.015	1.796	1.155	901	959
12	1.285	974	1.189	1.733	1.391	1.551	2.030	3.219	1.803	1.119	753	879
13	1.391	1.352	1.439	1.775	1.100	1.366	2.285	3.071	1.671	1.252	921	892
14	1.118	1.417	1.312	1.858	961	1.491	2.230	2.863	1.885	1.252	929	891
15	999	1.345	1.402	1.598	1.143	1.465	2.559	2.817	1.936	1.175	944	1.038
16	1.219	1.503	1.488	1.357	1.162	1.709	2.829	2.717	1.905	1.072	918	1.078
17	1.197	1.596	1.633	1.562	1.227	1.643	2.395	2.686	1.919	977	1.051	712
18	1.325	1.218	1.572	1.549	1.365	1.651	2.256	2.687	1.549	1.134	982	983
19	1.285	1.060	1.359	1.509	1.455	1.724	2.216	3.112	1.549	1.035	842	956
20	1.440	1.392	1.499	1.247	1.285	1.658	2.402	3.079	1.549	1.196	978	1.006
21	926	1.367	1.406	1.294	1.222	1.878	2.736	2.543	1.526	1.012	953	970
22	803	1.427	1.424	1.255	1.426	1.753	2.695	2.369	1.598	912	937	1.219
23	1.246	1.422	1.396	1.154	1.291	2.015	2.916	2.356	1.458	1.110	928	953
24	1.297	1.583	1.704	1.252	1.292	2.005	2.730	2.384	1.256	1.040	1.011	434
25	1.320	1.073	1.408	1.388	1.323	2.027	2.444	2.707	1.378	1.030	873	431
26	1.353	850	1.294	1.379	1.460	1.847	2.418	2.975	1.226	1.071	738	851
27	1.419	1.262	1.371	1.519	1.522	1.630	2.469	2.933	1.461	1.181	875	982
28	1.029	1.332	1.444	1.744	1.391	1.733	2.547	2.060	1.490	1.197	856	959
29	944		1.459	1.732	1.341	1.708	2.869	2.059	1.631	1.229	930	1.039
30	1.293		1.512	1.956	1.264	1.867	2.891	1.972	1.579	1.208	871	949
31	1.304		1.583		1.383		2.603	1.892		1.239		686
Ukupno	38.531	36.366	43.774	44.905	41.468	50.079	72.722	82.580	52.945	36.476	28.135	27.541
Prosjeak	1.243	1.299	1.412	1.497	1.338	1.669	2.346	2.664	1.765	1.177	938	888
Prosječni dnevni saobraćaj (PDS)												1.522

Fs= 1,000

Prosječni godišnji saobraćaj (PGDS) 1.522

Redni br. 6

546 Neum

**Granica HR (Neum/Klek) - Neum
Cesta: M 2**

Napomena:

Ljetni saobraćaj u periodu
od 21.06. do 22.09.

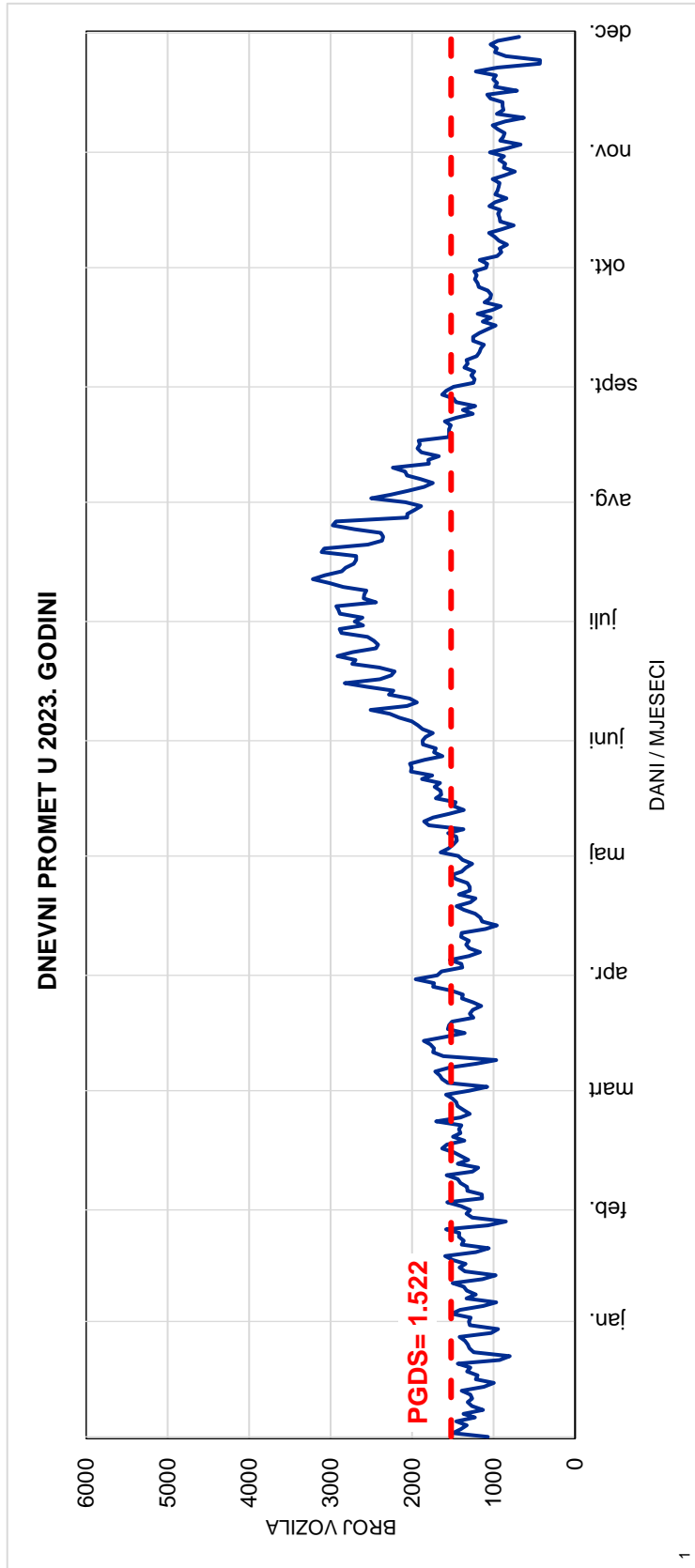
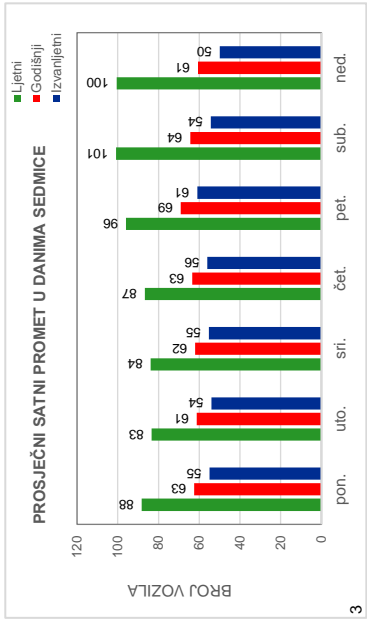
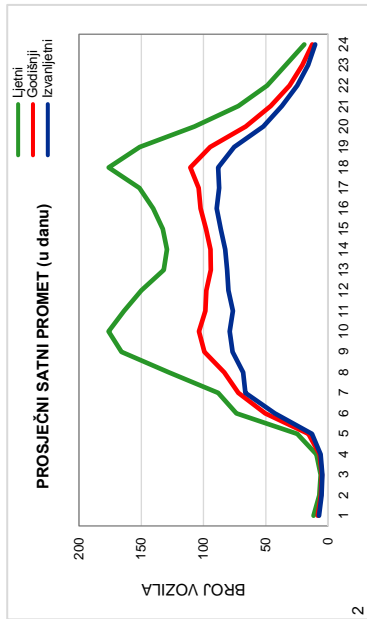

Red.br. 6

546 Neum

Granica HR (Neum/Klek) - Neum

Cesta: M 2

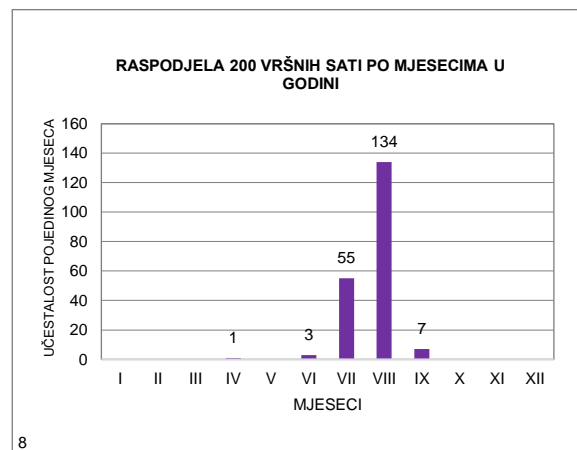
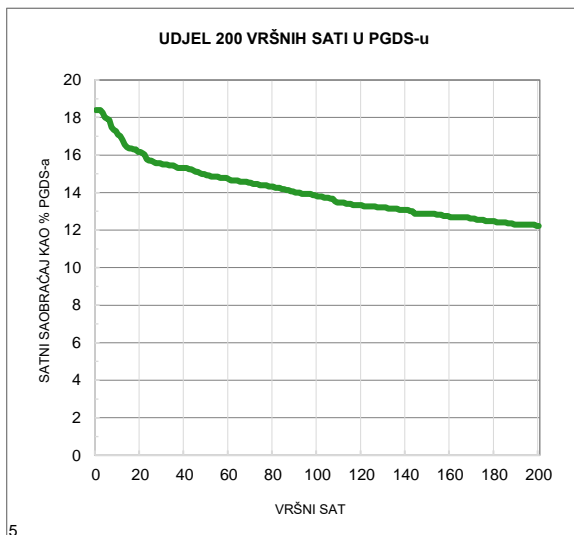
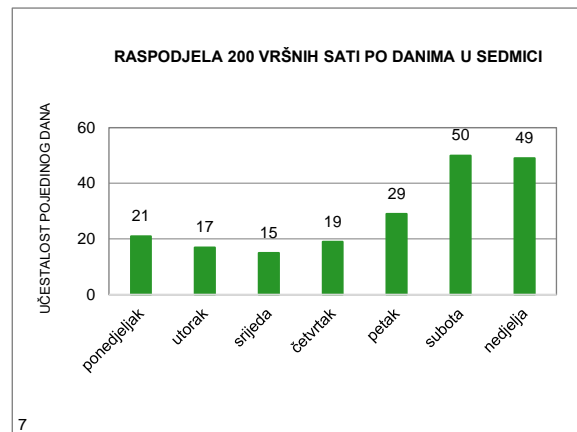
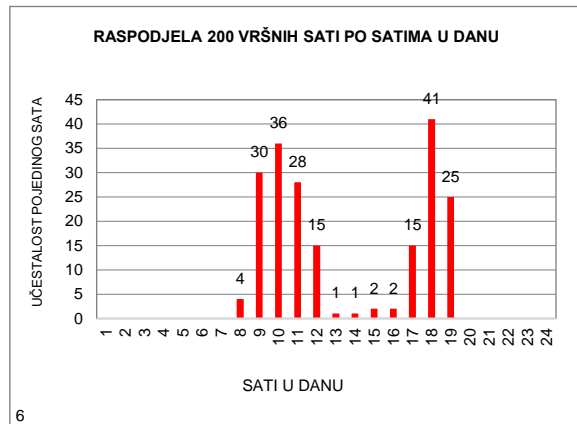
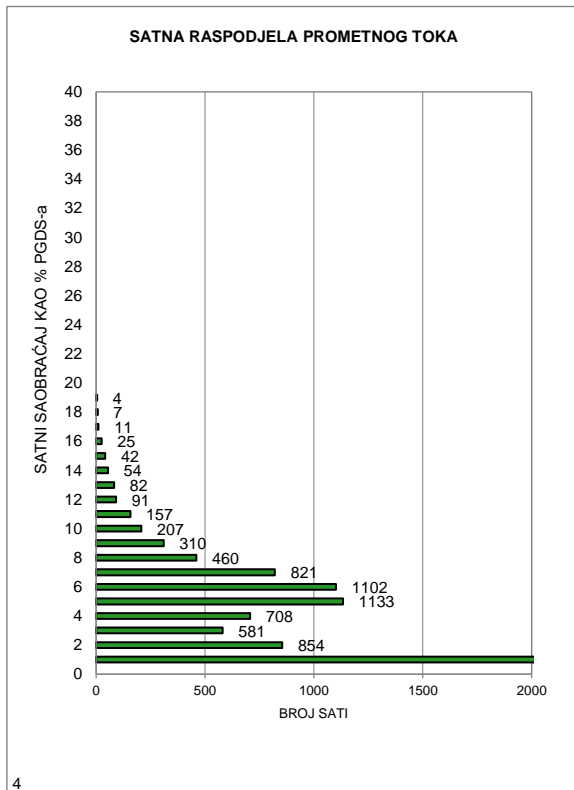

MJESEČNI BROJ VOZILA

Redni broj: 7

Marka brojača: QLTC-10C

Ozn. brojačkog mjesta: 560

Naziv brojačkog mjesta: Tešanjka

Oznaka ceste: M 4

Dionica: Teslić (Barići) - Karuše

	Mjesec											
	Januar	Februar	Mart	April	Maj	Juni	Juli	Avugust	Septembar	Oktoabar	Novembar	Decembar
1	9.048	13.284	8.748	14.248	8.725	15.330	16.906	17.673	16.820	10.858	16.026	15.089
2	12.662	13.014	13.481	9.581	15.231	16.122	11.491	18.680	16.408	15.107	15.840	14.983
3	14.810	14.030	14.272	14.344	16.159	17.679	16.096	17.663	11.422	14.719	17.110	10.035
4	16.849	13.639	14.644	13.822	15.444	11.148	15.270	18.165	15.407	15.236	17.105	14.429
5	15.913	8.675	9.888	14.735	16.213	15.634	16.049	18.622	14.938	14.968	10.785	13.588
6	15.370	13.497	14.231	15.305	16.202	15.535	15.779	13.868	15.093	16.656	14.635	13.658
7	14.528	12.807	14.152	16.666	10.615	16.193	17.214	18.791	15.395	16.262	14.277	13.624
8	10.302	13.271	15.357	17.362	15.799	15.871	16.523	18.717	16.273	10.234	15.218	15.191
9	14.184	13.073	13.757	11.541	15.060	17.076	11.387	19.093	15.744	14.913	14.045	14.524
10	12.934	14.030	14.599	16.197	14.849	16.956	15.736	18.935	10.922	14.662	15.841	9.269
11	13.506	14.057	14.744	15.292	14.896	11.230	15.278	19.893	15.716	15.132	15.575	13.880
12	13.271	9.145	9.990	15.086	16.062	15.525	16.243	19.855	14.810	15.111	10.130	13.759
13	14.118	13.417	13.936	15.239	16.077	15.070	15.763	14.983	14.984	16.102	14.135	14.268
14	13.683	13.939	13.784	16.359	10.461	15.123	16.918	19.486	14.984	16.646	14.153	13.752
15	9.133	13.960	14.020	15.423	15.161	15.898	17.021	18.726	16.373	10.712	14.579	14.879
16	13.225	13.598	13.711	9.697	14.716	16.607	11.735	18.775	16.173	14.761	14.206	14.878
17	12.909	14.287	15.438	15.354	14.928	16.456	16.370	18.459	10.743	14.480	15.378	9.887
18	13.219	14.995	15.855	15.227	15.455	11.276	15.867	18.649	14.723	14.453	15.644	14.612
19	12.833	9.630	10.578	15.763	16.374	15.368	15.993	18.576	14.396	14.577	10.197	14.283
20	13.415	14.026	14.471	16.519	16.498	14.759	16.419	12.447	15.270	15.948	14.308	14.678
21	12.062	13.358	14.032	12.486	11.136	15.411	16.954	16.656	15.120	15.489	14.467	15.135
22	8.435	13.948	13.970	14.873	14.994	14.844	17.276	16.330	15.880	10.085	13.688	16.892
23	12.639	13.492	12.919	12.206	14.136	15.531	12.767	16.602	14.899	14.438	13.718	18.124
24	12.369	14.647	14.034	15.745	15.237	17.506	16.353	16.167	10.652	14.064	16.220	13.534
25	12.483	14.444	13.777	15.539	15.321	11.782	15.566	17.067	14.868	14.659	12.063	18.059
26	12.449	8.018	9.026	15.629	15.723	17.211	17.253	16.449	14.414	14.934	10.140	17.939
27	12.791	12.672	13.346	16.781	15.970	16.916	16.397	11.462	15.343	16.848	13.768	18.783
28	12.252	13.116	13.002	17.176	11.450	12.503	17.777	16.107	14.825	17.426	13.372	18.694
29	8.073		13.294	18.136	15.486	14.883	18.264	15.942	16.302	11.426	13.602	18.826
30	12.797		13.302	13.509	14.766	17.200	12.866	15.672	16.615	15.727	13.608	18.051
31	12.984		14.352		15.039		18.210	16.162		16.103		11.385
Ukupno	395.246	364.069	414.710	445.840	454.183	458.643	489.741	534.672	445.512	452.736	423.833	458.688
Prosjeak	12.750	13.002	13.378	14.861	14.651	15.288	15.798	17.247	14.850	14.604	14.128	14.796
Prosječni dnevni saobraćaj (PDS)												14.624

Fs= 1,000

Prosječni godišnji saobraćaj (PGDS) **14.624**

Redni br. 7
560 Tešanjka
Tešić (Barići) - Karuše
Cesta: M 4

Napomena:
 Ljetni saobraćaj u periodu
 od 21.06. do 22.09.

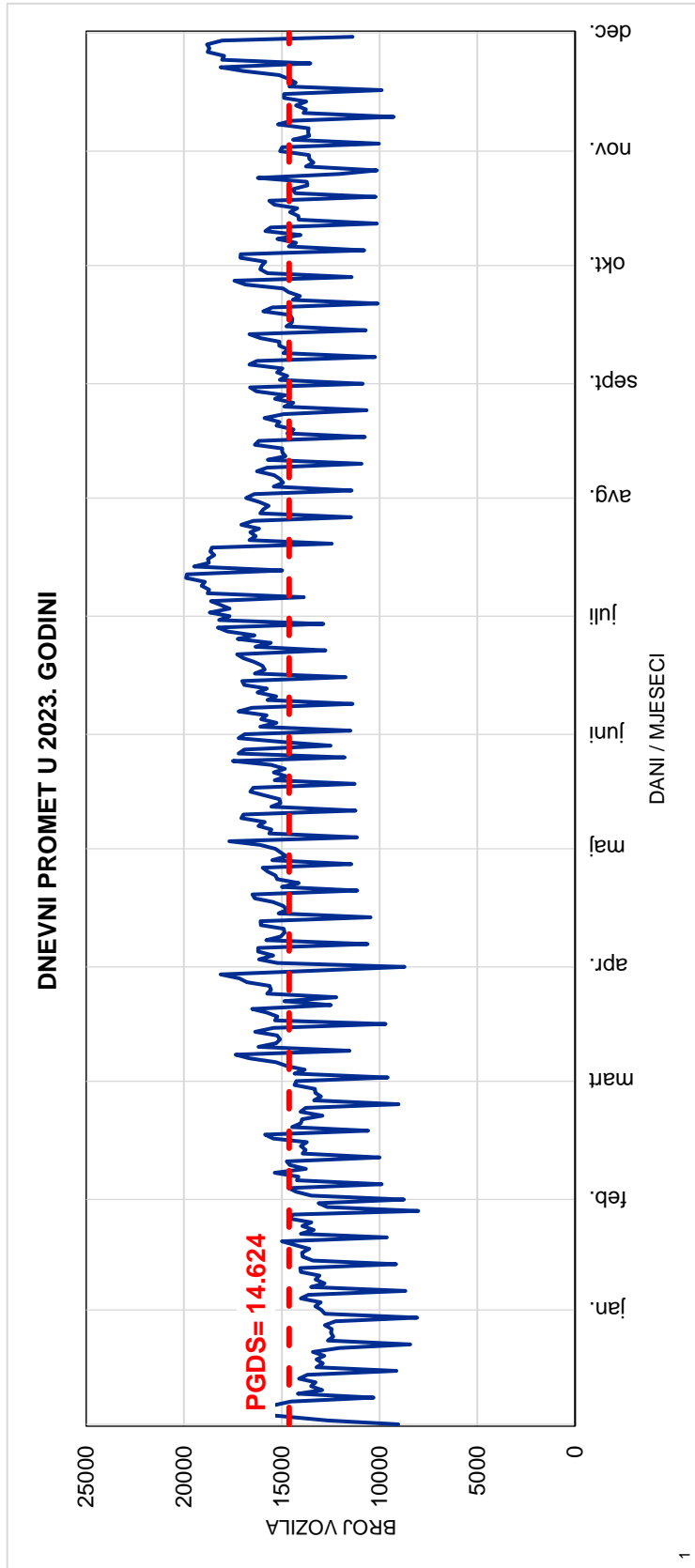
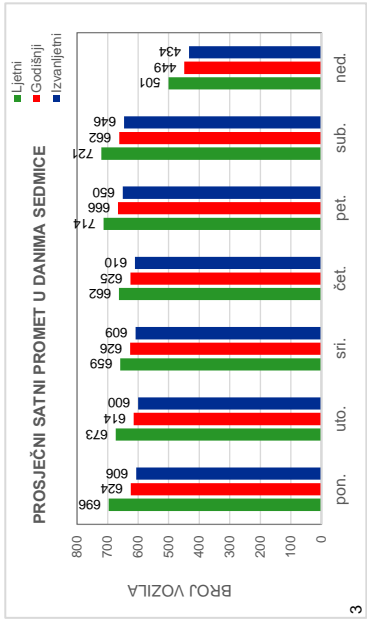
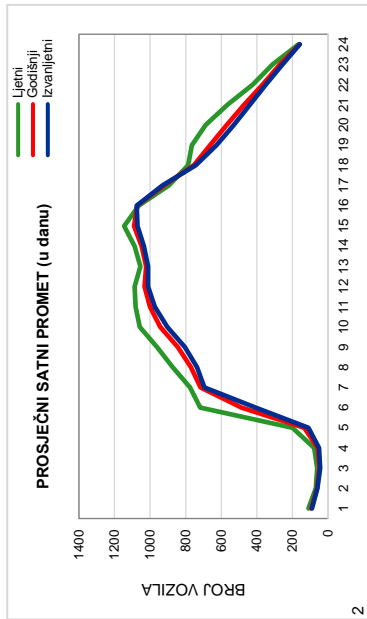

Red.br. 7

560 Tešanjka

Teslić (Barići) - Karuše

Cesta: M 4

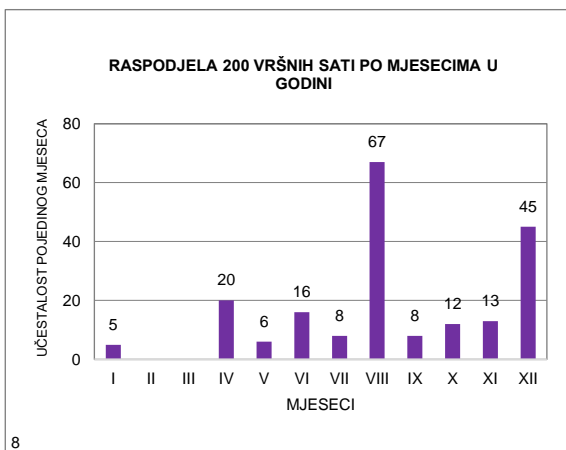
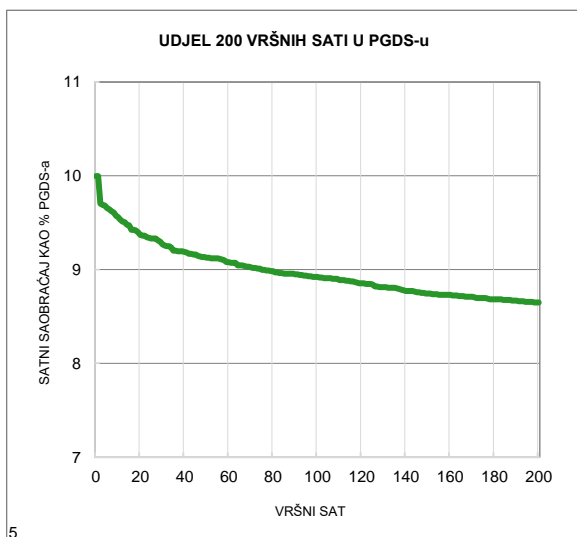
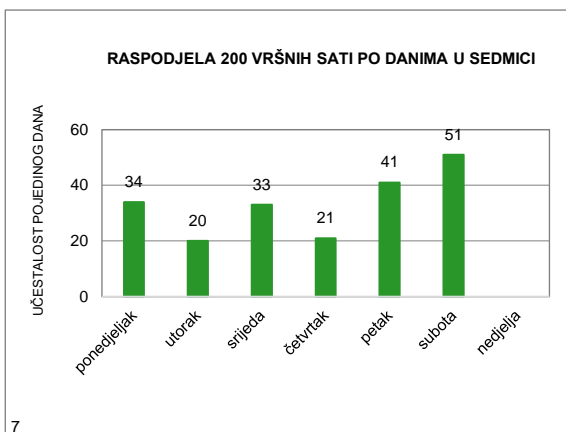
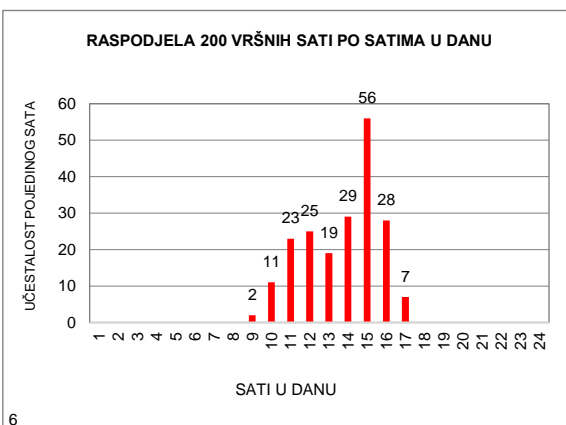
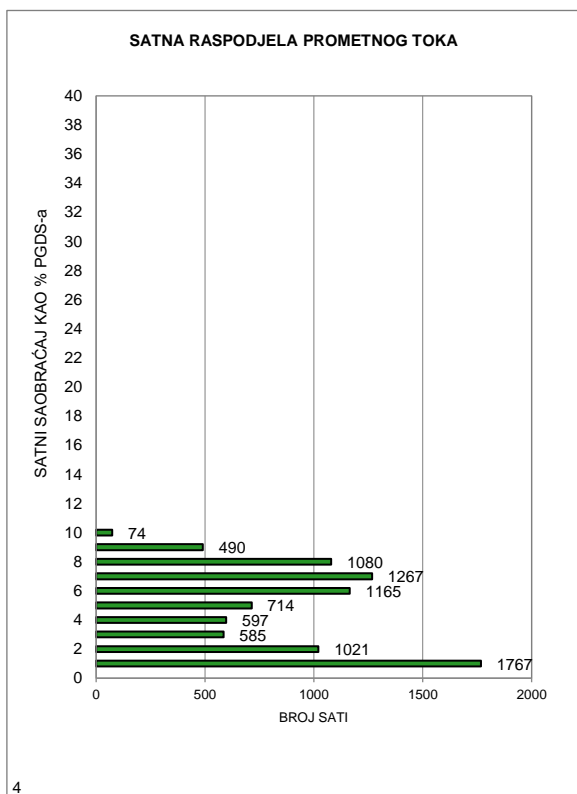

MJESEČNI BROJ VOZILA

Redni broj: 8

Marka brojača: QLD6

Ozn. brojačkog mjesta: 549

Naziv brojačkog mjesta: Kraševo

Oznaka ceste: M 4

Dionica: Teslić (Barići) - Karuše

	Mjesec											
	Januar	Februar	Mart	April	Maj	Juni	Juli	Avgust	Septembar	Oktobar	Novembar	Decembar
1	9.550	15.193	-	-	9.052	-	-	-	-	-	-	-
2	14.846	15.758	-	-	15.924	-	-	-	-	-	-	-
3	16.712	16.777	-	-	18.489	-	-	-	-	-	-	-
4	18.483	15.931	-	16.164	17.915	-	-	-	-	-	-	-
5	17.901	10.499	-	17.333	18.708	-	-	-	-	-	-	-
6	17.399	15.739	-	18.067	17.942	-	-	-	-	-	-	-
7	16.431	-	-	19.290	12.484	-	-	-	-	-	-	-
8	12.213	-	-	19.492	18.064	-	-	-	-	-	-	-
9	15.998	-	-	13.453	17.243	-	-	-	-	-	-	-
10	15.023	-	-	17.150	17.211	-	-	-	-	-	-	-
11	15.585	-	-	17.455	17.390	-	-	-	-	-	-	-
12	15.387	-	-	17.468	18.083	-	-	-	-	-	-	-
13	16.665	-	-	18.251	18.013	-	-	-	-	-	-	-
14	15.791	-	-	18.644	13.202	-	-	-	-	-	-	-
15	11.498	-	-	17.172	17.257	-	-	-	-	-	-	-
16	15.626	-	-	11.484	16.940	-	-	-	-	-	-	-
17	15.175	-	-	16.944	17.064	-	-	-	-	-	-	-
18	15.368	-	-	17.555	17.756	-	-	-	-	-	-	-
19	15.096	-	-	17.975	18.698	-	-	-	-	-	-	-
20	15.508	-	-	19.292	18.342	-	-	-	-	-	-	-
21	13.809	-	-	13.561	12.781	-	-	-	-	-	-	-
22	10.162	-	-	16.902	16.975	-	-	-	-	-	-	-
23	14.336	-	-	13.980	16.450	-	-	-	-	-	-	-
24	14.466	-	-	18.233	17.599	-	-	-	-	-	-	-
25	14.487	-	-	17.858	17.808	-	-	-	-	-	-	-
26	14.420	-	-	17.892	18.067	-	-	-	-	-	-	-
27	15.325	-	-	19.018	18.494	-	-	-	-	-	-	-
28	14.267	-	-	19.602	13.413	-	-	-	-	-	-	-
29	9.821	-	-	20.092	-	-	-	-	-	-	-	-
30	14.901	-	-	15.518	-	-	-	-	-	-	-	-
31	14.670	-	-	-	-	-	-	-	-	-	-	-
Ukupno	456.919	89.897	-	465.845	467.364	-	-	-	-	-	-	-
Prosjek	14.739	14.983	-	17.254	16.692	-	-	-	-	-	-	-
Prosječni dnevni saobraćaj (PDS)												16.087

Fs= 1,134

Prosječni godišnji saobraćaj (PGDS) **18.238**

Redni br. 8

**549 Kraševo
Teslić (Barići) - Karuše
Cesta: M 4**

Napomena:
Ljetni saobraćaj u periodu
od 21.06. do 22.09.

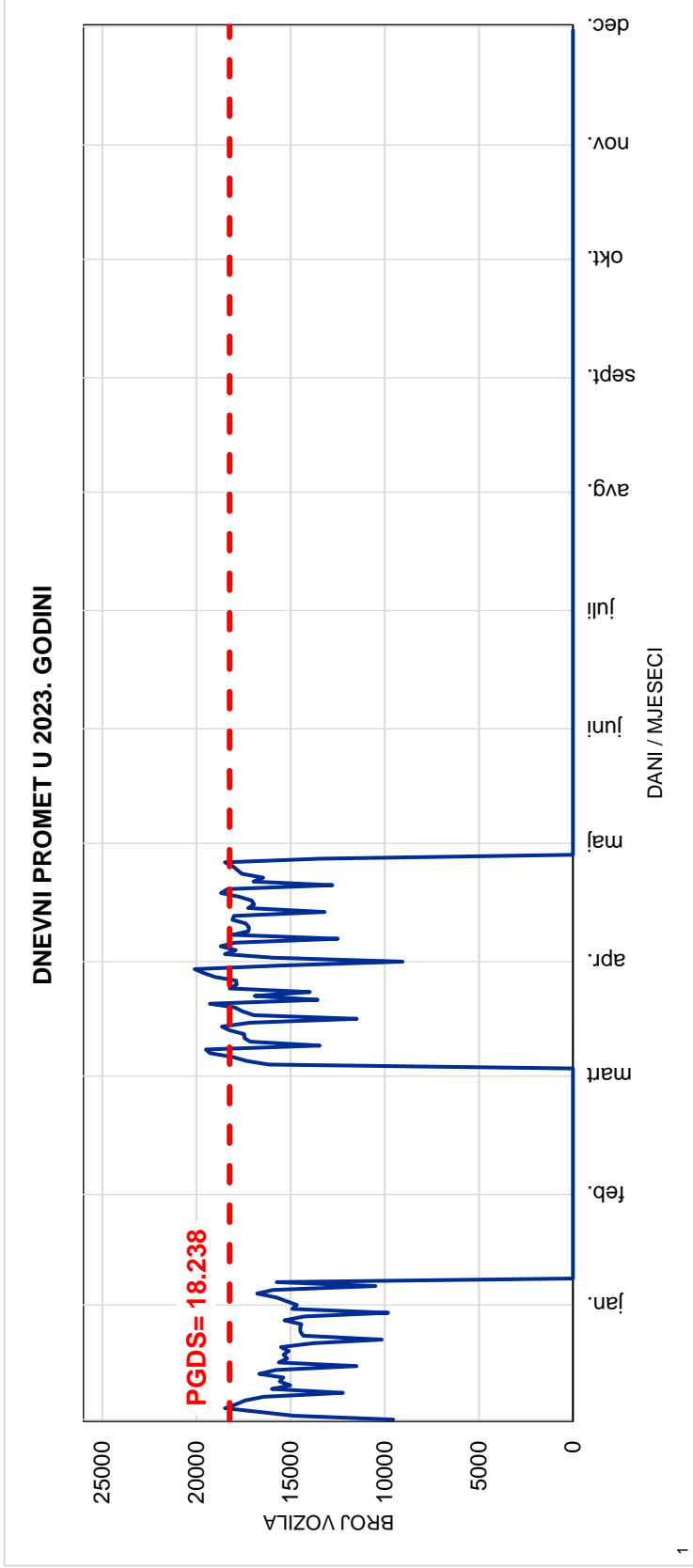
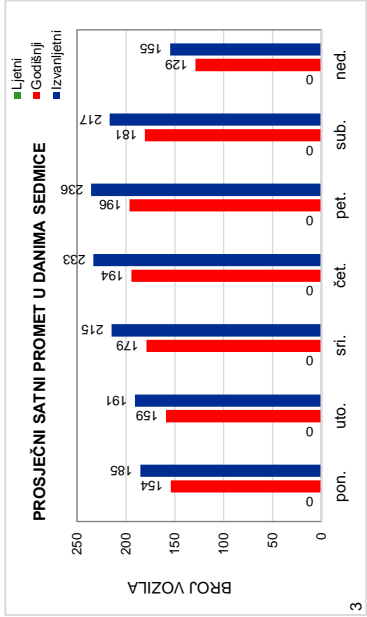
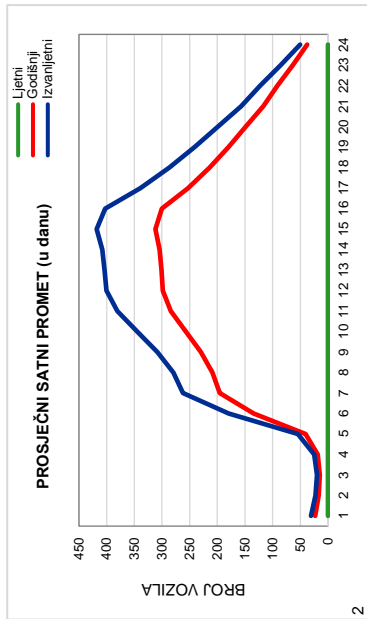

Red.br. 8

549 Kraševo

Teslić (Barići) - Karuše

Cesta: M 4

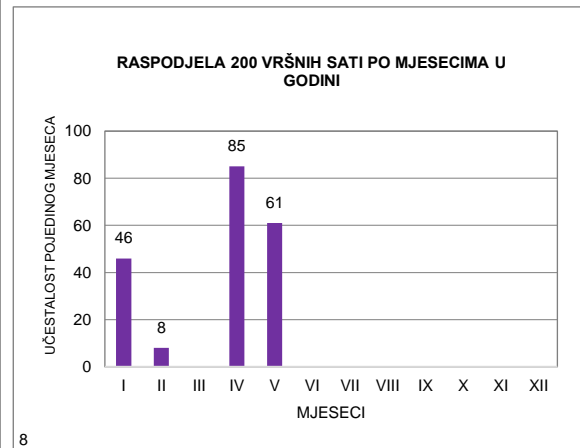
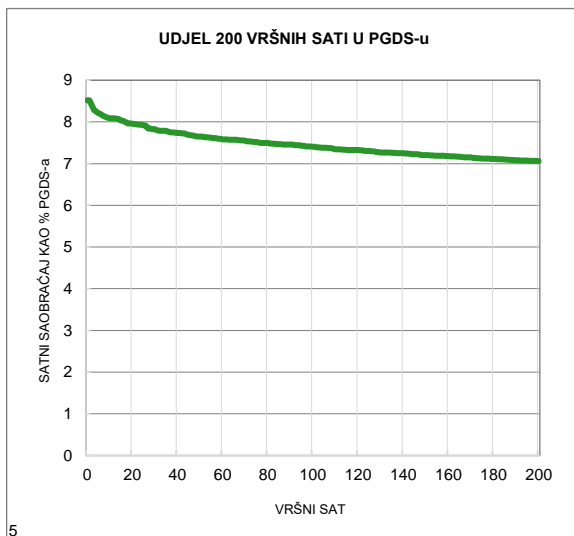
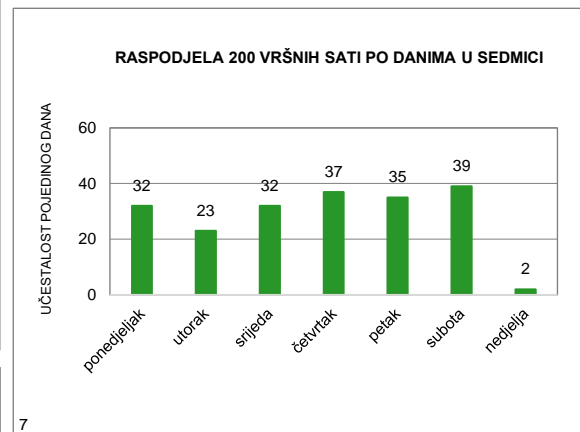
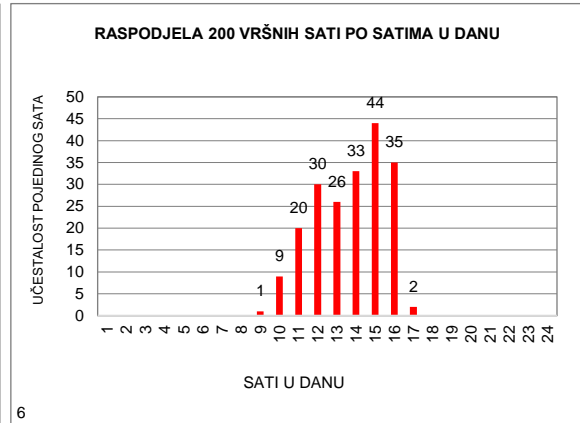
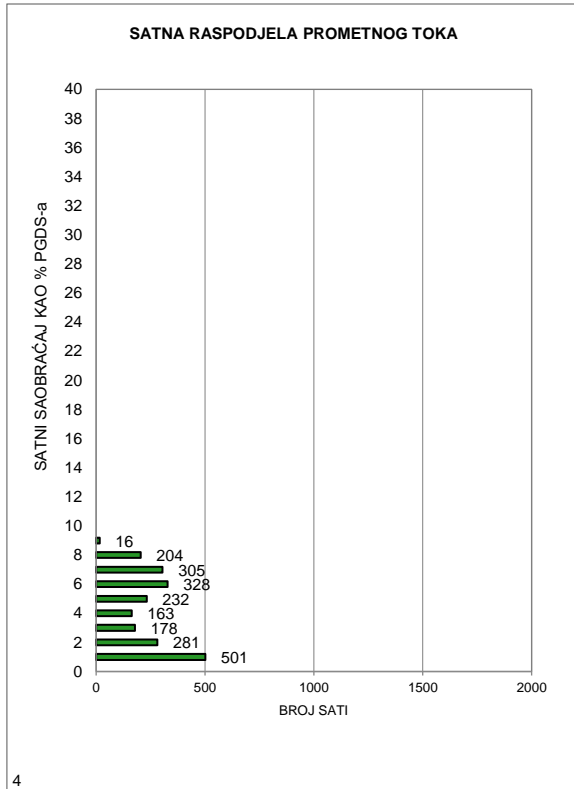

MJESEČNI BROJ VOZILA

Redni broj: 9

Marka brojača: QLD6

Ozn. brojačkog mjesta: 566

Naziv brojačkog mjesta: Klokotnica

Oznaka ceste: M 4

Dionica: Dobož - Donja Orahovica

	Mjesec											
	Januar	Februar	Mart	April	Maj	Juni	Juli	Avugust	Septembar	Oktober	Novembar	Decembar
1	7.445	9.203	8.708	11.071	8.086	11.889	12.907	14.078	13.378	10.644	12.393	12.290
2	11.171	10.481	10.961	9.361	11.154	13.403	11.559	14.322	12.567	12.173	12.152	11.166
3	11.254	11.776	12.014	11.270	12.388	13.072	12.566	14.695	10.630	12.572	13.428	8.262
4	11.792	10.470	11.374	10.815	12.298	10.798	12.259	15.270	12.029	11.675	12.276	10.546
5	12.448	8.296	9.602	11.741	13.331	12.269	12.378	14.390	11.660	12.193	9.820	10.460
6	10.898	10.952	11.443	12.130	12.627	11.970	12.392	12.121	11.735	13.393	10.655	10.136
7	10.203	10.474	11.327	14.149	10.004	11.992	13.806	14.133	12.232	12.917	11.534	10.702
8	10.112	10.304	11.590	12.422	12.602	12.499	12.958	13.698	14.078	10.362	12.960	12.410
9	10.897	10.147	11.387	9.817	11.738	13.530	11.325	14.141	13.165	12.032	12.234	10.868
10	10.538	12.004	12.431	13.399	11.996	12.630	13.199	14.380	10.902	12.103	13.388	7.954
11	10.721	10.741	11.410	12.522	11.413	10.016	-	15.564	12.395	11.972	11.558	10.578
12	10.725	8.866	10.056	12.302	13.380	11.831	-	15.180	12.028	13.684	9.166	10.670
13	11.644	11.214	11.780	12.792	11.877	11.939	-	13.180	11.973	13.953	11.146	10.536
14	10.249	11.238	11.186	12.024	9.676	11.746	-	14.565	12.272	14.792	11.462	10.876
15	9.107	11.149	10.890	11.585	11.945	12.069	-	14.244	13.517	10.053	10.982	12.674
16	10.854	11.675	11.680	8.784	11.513	13.239	-	13.360	12.392	12.794	12.022	11.702
17	10.355	12.195	12.841	11.741	11.745	12.131	-	13.444	10.635	11.693	13.286	9.054
18	10.345	11.739	12.433	12.218	12.546	10.586	-	14.669	12.225	11.365	12.502	11.202
19	10.594	9.748	10.271	12.970	13.483	11.967	-	13.805	11.613	11.843	8.948	11.380
20	11.495	11.239	11.830	14.288	12.826	12.697	-	12.049	12.248	13.227	11.160	11.902
21	9.513	10.892	11.644	11.450	10.701	11.950	14.071	13.478	12.691	12.018	10.720	13.120
22	-	11.100	11.542	12.523	12.171	12.203	13.318	12.969	13.564	9.875	10.768	14.952
23	-	11.107	11.189	11.626	11.780	12.801	11.816	13.001	11.710	11.731	11.556	15.502
24	-	12.748	12.353	12.954	12.147	13.308	13.753	13.257	10.082	11.334	13.254	11.182
25	-	11.312	10.759	12.779	12.332	10.529	12.695	14.237	12.035	11.704	10.124	13.414
26	-	7.616	8.827	12.787	13.294	13.412	13.113	13.754	11.845	11.990	8.434	13.532
27	-	10.158	10.574	13.227	12.557	13.684	13.778	13.098	12.122	13.717	10.862	13.846
28	-	10.579	10.698	14.670	10.736	10.776	15.015	13.443	12.469	13.056	10.652	13.704
29	-	-	10.701	14.907	12.476	12.754	14.894	11.356	13.763	10.593	10.486	14.954
30	-	-	11.169	11.329	11.972	14.364	12.106	12.387	12.864	12.150	11.178	13.006
31	10.227	-	12.347	-	11.763	-	14.151	12.901	-	12.350	-	7.684
Ukupno	232.587	299.423	347.017	365.653	368.557	368.054	274.059	425.169	366.819	375.958	341.106	360.264
Prosjeak	10.572	10.694	11.194	12.188	11.889	12.268	13.050	13.715	12.227	12.128	11.370	11.621
Prosječni dnevni saobraćaj (PDS)												11.921

Fs= 1,055

Prosječni godišnji saobraćaj (PGDS) 12.579

Redni br. 9

**566 Klokočnica
Doboj - Donja Orahovica
Cesta: M 4**

Napomena:
Ljetni saobraćaj u periodu
od 21.06. do 22.09.

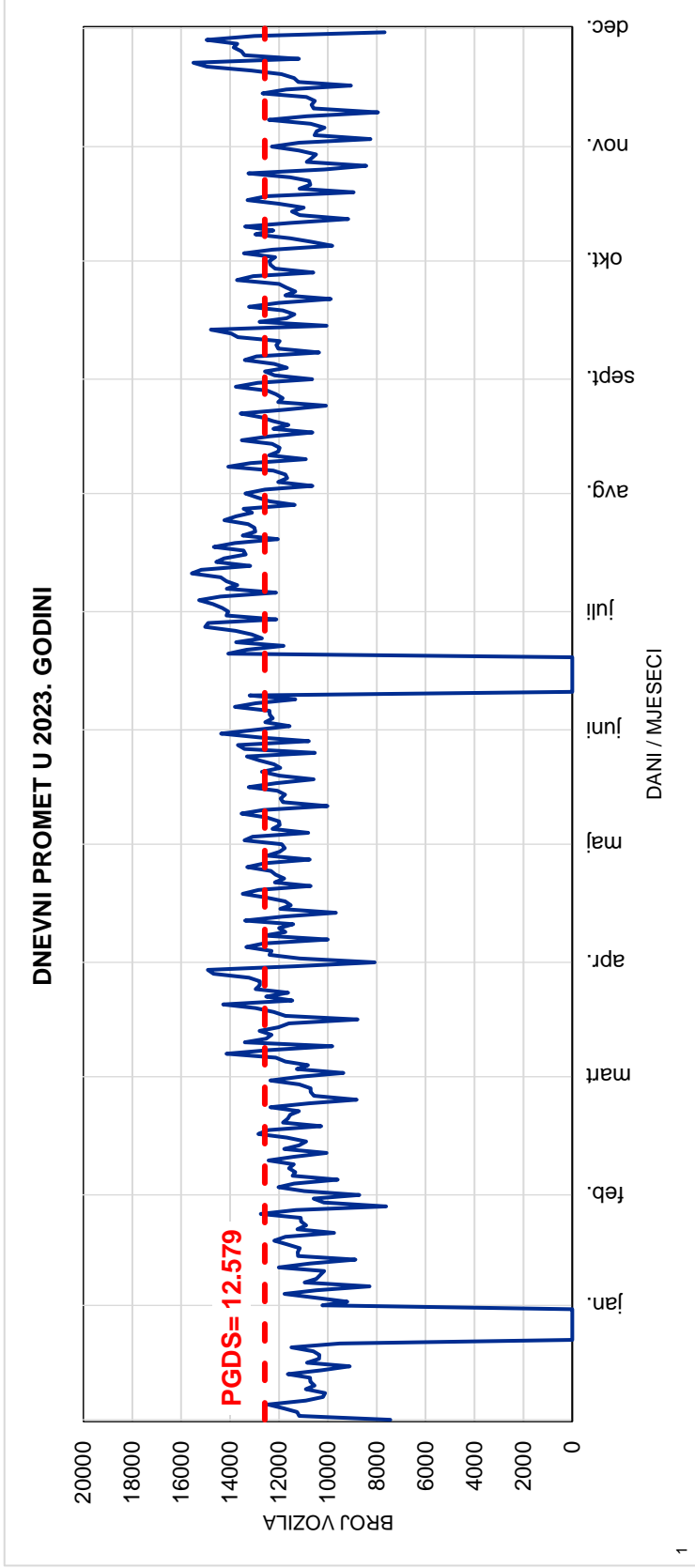
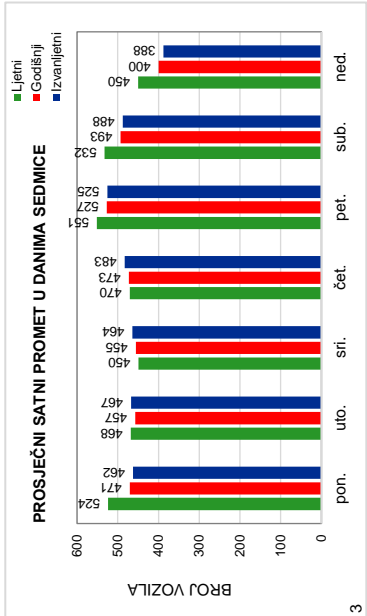
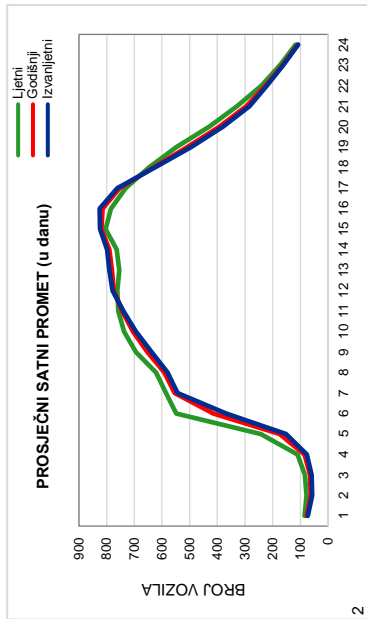

Red.br. 9

566 Klokotnica

Doboj - Donja Orahovica

Cesta: M 4

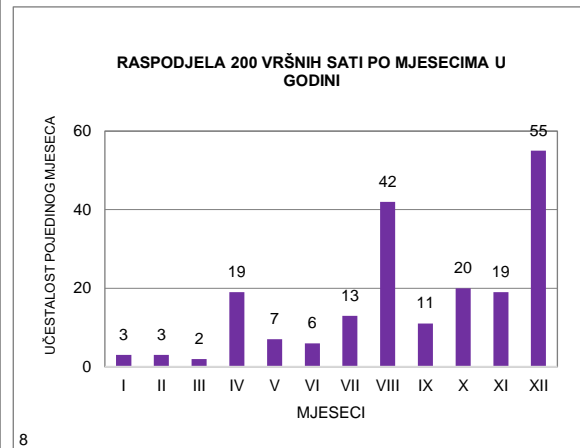
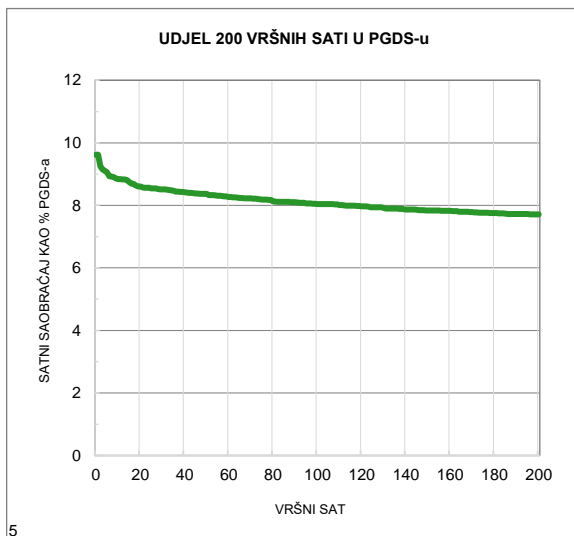
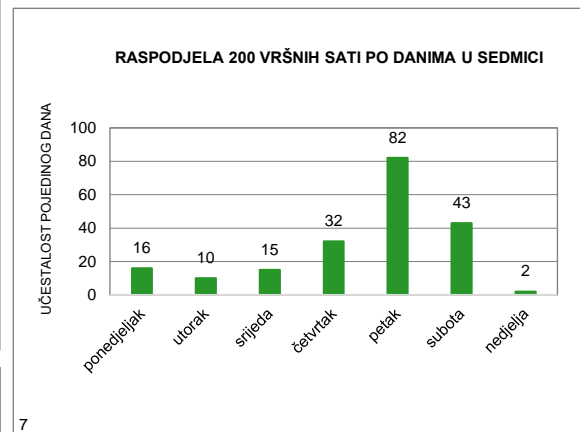
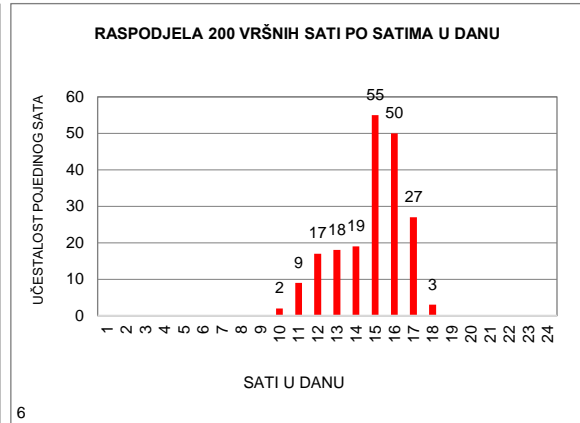
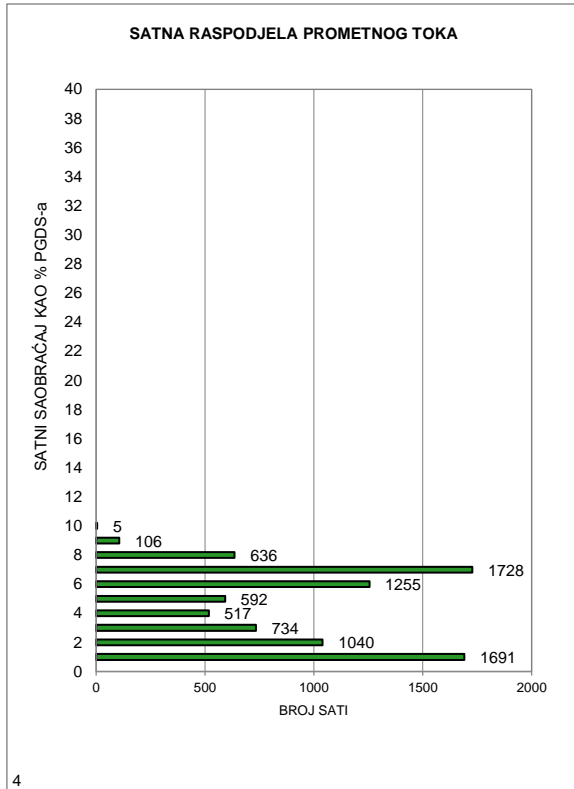

MJESEČNI BROJ VOZILA

Redni broj: 10

Marka brojača: QLTC-10C

Ozn. brojačkog mjesta: 621

Naziv brojačkog mjesta: Orahovica D.

Oznaka ceste: M 4

Dionica: Dobož - Donja Orahovica

	Mjesec											
	Januar	Februar	Mart	April	Maj	Juni	Juli	Avugust	Septembar	Oktoabar	Novembar	Decembar
1	7.228	10.932	8.089	11.884	7.156	12.308	13.487	14.388	14.162	9.961	13.468	12.513
2	10.817	11.230	11.856	9.107	10.319	13.134	10.444	14.522	12.774	13.158	13.282	11.405
3	11.230	12.152	12.380	12.481	13.436	12.715	13.528	15.457	9.734	13.037	13.756	8.473
4	13.148	10.440	11.613	11.998	12.878	9.691	13.147	15.362	12.705	12.473	12.867	11.881
5	13.220	7.831	8.743	12.607	14.040	12.630	13.230	14.038	12.518	13.110	9.385	11.416
6	12.939	11.725	12.311	12.925	12.571	12.456	12.986	11.136	12.749	13.721	12.595	11.010
7	11.173	11.097	12.118	14.588	9.110	12.294	14.333	14.669	12.879	12.817	12.229	11.820
8	9.111	10.906	12.572	13.181	13.133	12.725	13.349	14.148	14.308	9.651	13.889	12.883
9	11.386	11.399	12.125	9.757	12.324	13.489	10.993	14.369	13.516	12.965	13.797	11.102
10	11.021	12.216	12.870	13.872	12.427	12.634	14.067	14.655	10.119	12.674	13.620	7.876
11	11.133	10.937	11.304	13.048	12.392	9.142	13.621	15.665	12.782	13.030	11.898	11.635
12	11.278	8.056	9.686	12.629	12.916	12.456	13.690	14.266	12.383	15.239	8.964	11.617
13	11.974	11.734	12.289	13.031	12.704	12.137	13.059	11.869	12.536	15.188	11.823	11.484
14	10.683	11.679	11.707	13.162	9.391	12.398	14.236	15.008	12.737	15.437	11.829	11.641
15	8.526	11.632	11.566	12.263	12.477	12.525	13.331	14.333	14.081	9.439	11.926	12.740
16	11.543	11.693	12.086	8.600	12.038	13.479	11.299	13.850	12.504	12.996	12.454	11.496
17	10.891	12.542	13.283	12.559	12.292	12.361	13.940	14.066	9.867	12.434	13.113	8.062
18	11.081	11.765	12.150	13.037	13.219	9.560	13.344	14.653	12.901	12.097	12.028	12.009
19	11.230	8.830	9.555	13.548	14.133	12.632	13.216	13.633	12.265	12.420	9.208	11.490
20	11.497	12.160	12.624	14.620	12.926	12.866	13.721	10.902	12.957	13.842	12.206	12.238
21	9.685	11.617	12.295	9.637	10.419	12.926	14.206	13.858	13.220	12.219	11.849	13.394
22	7.349	11.707	12.290	11.907	12.564	12.899	13.038	13.409	14.276	9.180	11.420	14.620
23	11.105	11.895	11.650	11.059	12.558	13.185	10.831	13.595	11.640	12.348	12.066	14.654
24	10.410	13.061	12.518	13.658	12.362	13.294	14.333	13.720	9.445	12.164	13.547	11.398
25	10.815	11.722	10.777	13.315	12.700	10.084	13.274	15.095	12.798	12.135	9.542	15.084
26	10.839	6.844	8.427	13.325	13.246	14.658	13.644	13.795	12.575	12.567	8.286	14.948
27	11.097	11.063	11.550	14.163	12.770	15.121	14.184	11.700	12.784	13.917	11.746	14.799
28	10.128	11.401	11.347	15.668	10.156	8.892	14.967	13.505	13.020	13.006	11.371	14.621
29	7.455		11.641	15.142	12.783	12.887	14.298	12.947	14.617	10.184	11.473	15.315
30	11.244		11.941	11.501	12.281	15.399	10.918	12.732	12.876	13.353	11.903	13.662
31	10.936		12.893		12.218		14.392	13.400		13.189		8.442
Ukupno	332.172	310.266	358.256	378.272	375.939	372.977	411.106	428.745	377.728	389.951	357.540	375.728
Prosjeak	10.715	11.081	11.557	12.609	12.127	12.433	13.261	13.830	12.591	12.579	11.918	12.120
Prosječni dnevni saobraćaj (PDS)												12.243

Fs= 1,000

Prosječni godišnji saobraćaj (PGDS) 12.243

Redni br. 10
621 Orahovica D.
Doboj - Donja Orahovica
Cesta: M 4

Napomena:
 Ljetni saobraćaj u periodu
 od 21.06. do 22.09.

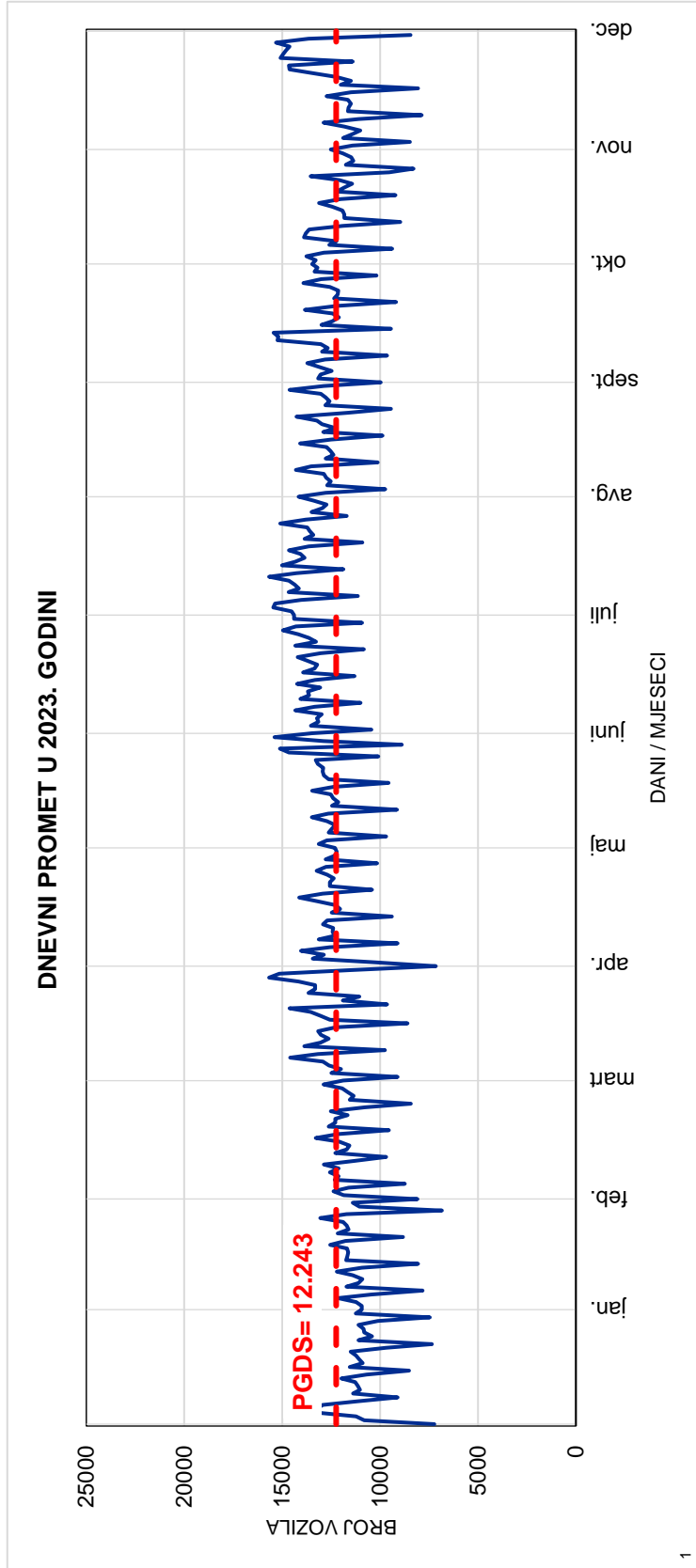
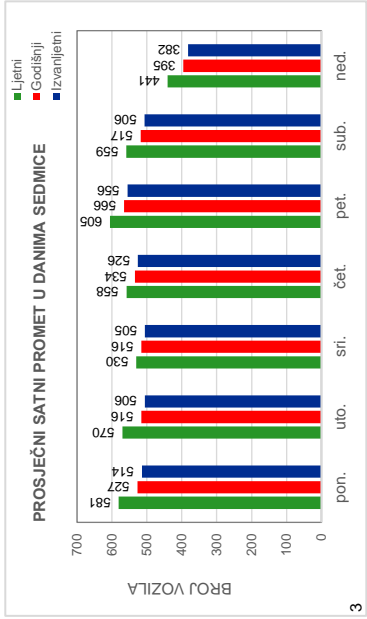
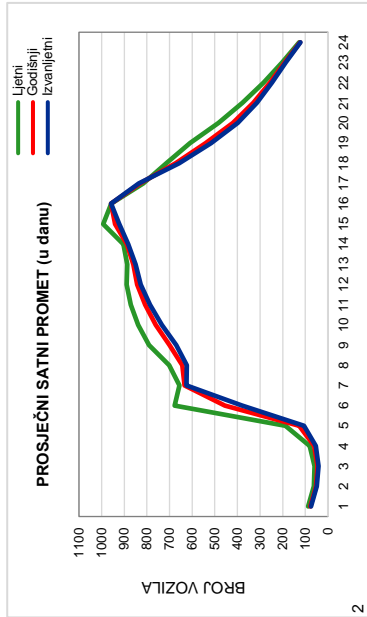

Red.br. 10

621 Orahovica D.

Doboj - Donja Orahovica

Cesta: M 4

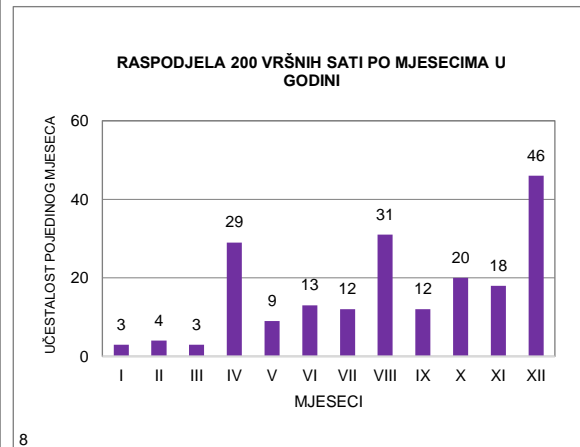
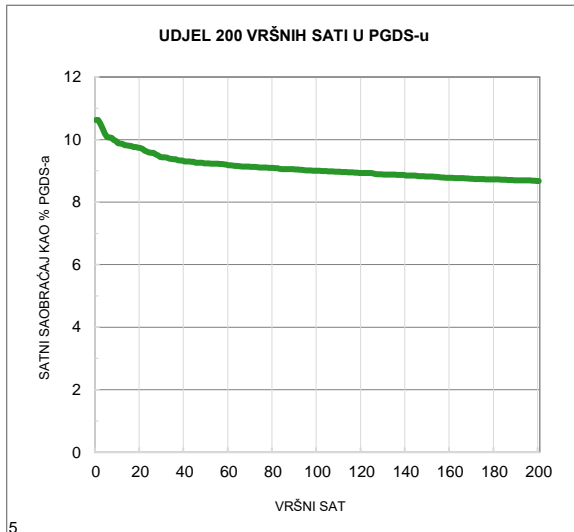
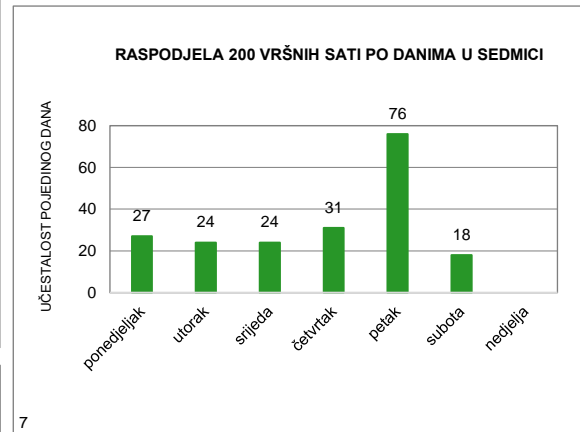
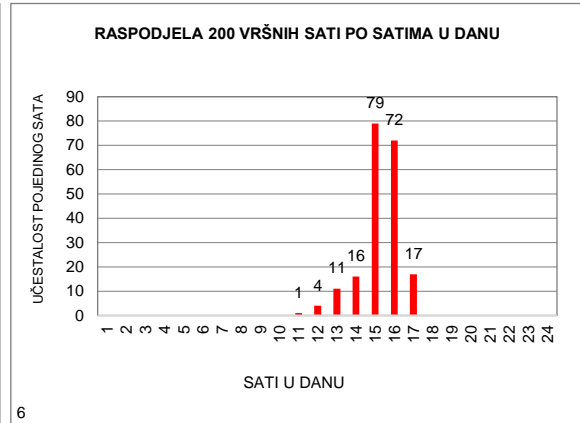
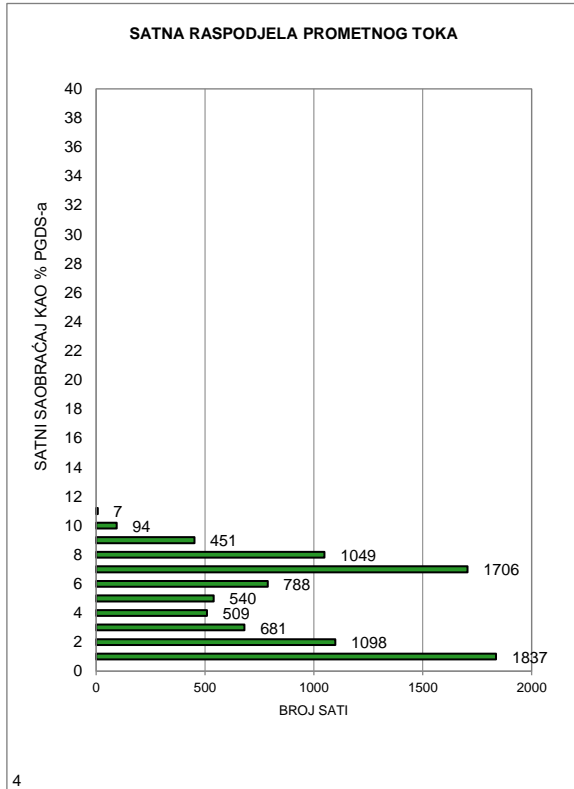

MJESEČNI BROJ VOZILA

Redni broj: 11

Marka brojača: QLTC-10C

Ozn. brojačkog mjesta: 565

Naziv brojačkog mjesta: Lukavac

Oznaka ceste: M 4

Dionica: Donja Orahovica - Šićki Brod 1

	Mjesec											
	Januar	Februar	Mart	April	Maj	Juni	Juli	Avugust	Septembar	Oktobar	Novembar	Decembar
1	-	-	-	-	8.902	7.474	15.600	19.083	18.292	12.504	17.988	17.067
2	-	-	-	-	11.762	8.694	12.069	19.668	15.718	17.748	17.539	13.998
3	-	-	-	-	16.788	5.790	17.664	21.323	12.106	17.287	17.893	10.148
4	-	-	-	-	16.595	10.014	17.294	20.983	16.521	17.017	15.338	16.073
5	-	-	-	-	17.878	9.409	16.987	17.157	16.374	17.758	10.975	15.939
6	-	-	-	16.807	15.056	7.698	17.217	14.100	17.133	18.488	16.904	15.282
7	-	-	-	18.175	11.261	10.115	18.569	19.344	16.853	15.700	16.585	15.816
8	-	-	-	15.109	16.810	9.905	16.051	18.999	18.109	12.178	16.870	17.132
9	-	-	-	11.007	16.341	12.609	13.067	19.440	16.792	17.740	17.132	13.983
10	-	-	-	17.441	16.783	13.603	18.607	19.771	12.582	17.391	17.906	9.458
11	-	-	-	17.218	15.985	9.911	17.976	20.669	17.178	17.714	15.089	16.224
12	-	-	-	16.998	17.180	9.078	18.021	17.661	17.250	21.218	11.148	15.996
13	-	-	-	17.194	14.417	7.422	17.153	14.767	16.779	22.532	16.899	16.066
14	-	-	-	17.198	10.724	8.405	19.487	19.344	16.853	22.618	16.532	16.700
15	-	-	-	14.644	15.954	13.907	16.028	19.025	18.215	11.185	16.007	17.520
16	-	-	-	9.680	15.745	15.012	13.173	18.388	15.939	17.154	16.732	14.669
17	-	-	-	16.382	16.304	7.868	18.394	18.816	12.186	16.821	17.085	10.493
18	-	-	-	16.832	16.355	10.381	17.962	19.061	17.000	16.696	15.038	16.682
19	-	-	-	17.266	17.543	8.420	17.459	16.434	16.641	16.929	11.226	16.413
20	-	-	-	18.112	15.357	8.494	17.677	13.270	17.188	17.854	16.901	16.552
21	-	-	-	11.532	12.198	9.327	18.386	18.211	16.873	14.581	16.080	18.202
22	-	-	-	14.914	12.015	13.516	15.942	17.864	18.259	11.268	15.967	19.135
23	-	-	-	13.225	10.516	16.278	13.558	17.226	14.145	17.012	16.768	17.460
24	-	-	-	18.006	13.223	14.861	18.814	17.656	11.331	16.526	17.703	13.636
25	-	-	-	17.196	13.852	11.474	17.556	18.968	16.832	17.065	12.039	19.190
26	-	-	-	17.303	13.876	17.944	17.956	15.812	17.228	17.396	10.042	19.529
27	-	-	-	17.781	13.149	17.993	18.408	13.538	17.533	18.224	16.423	19.422
28	-	-	-	19.553	10.052	11.050	19.718	17.670	17.585	15.643	15.518	18.979
29	-	-	-	16.800	10.116	16.980	17.310	17.373	18.952	12.423	15.987	19.673
30	-	-	-	12.514	8.152	19.031	14.014	16.984	15.927	17.837	16.222	15.575
31	-	-	-		12.482		19.576	17.400		16.533		10.128
Ukupno	-	-	-	398.887	433.371	342.663	527.693	556.005	490.374	519.040	470.536	493.140
Prosjek	-	-	-	15.955	13.980	11.422	17.022	17.936	16.346	16.743	15.685	15.908
Prosječni dnevni saobraćaj (PDS)												15.673

Fs= 0,968

Prosječni godišnji saobraćaj (PGDS) 15.164

Redni br. 11

565 Lukavac

**Donja Orahovica - Šićki Brod 1
Cesta: M 4**

Napomena:

Ljetni saobraćaj u periodu
od 21.06. do 22.09.

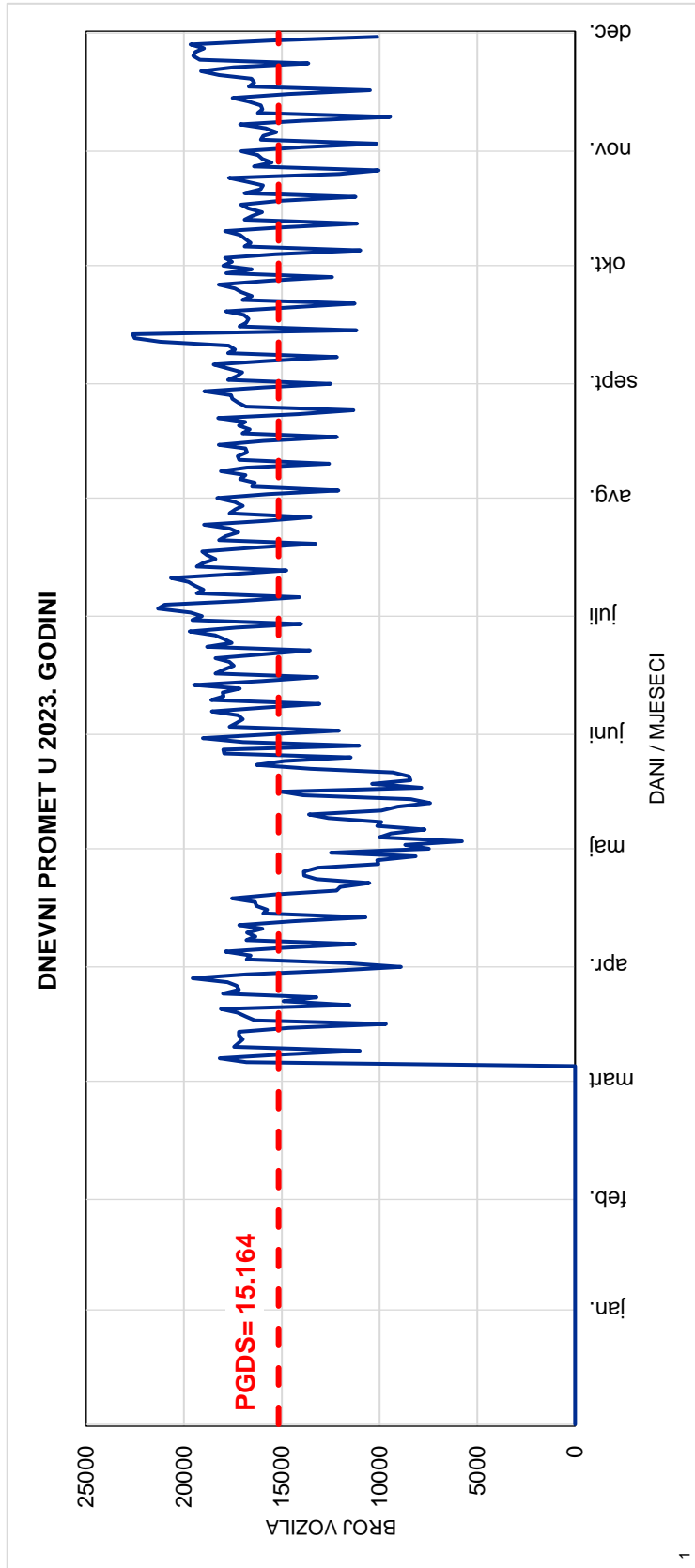
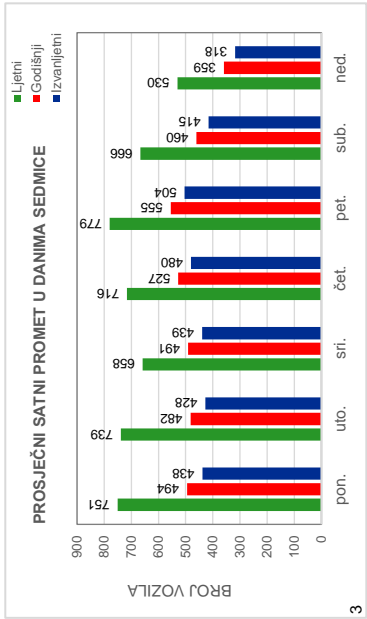
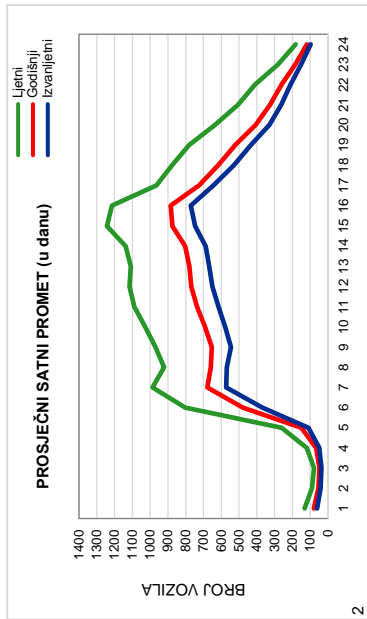

Red.br. 11

565 Lukavac

Donja Orahovica - Šićki Brod 1

Cesta: M 4

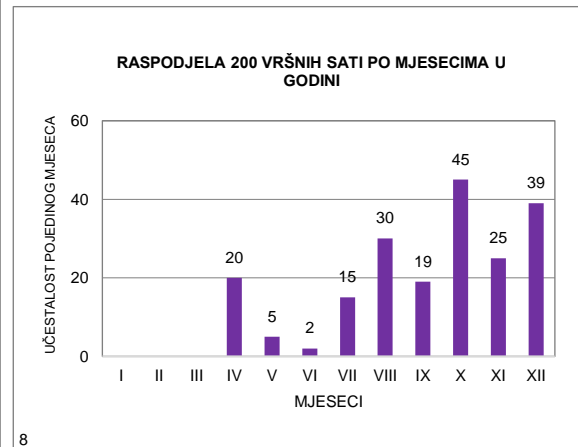
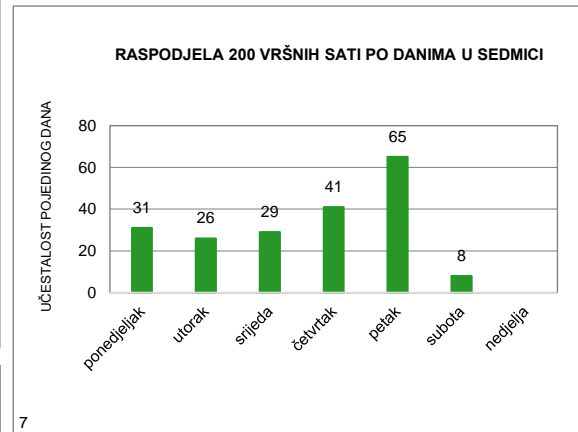
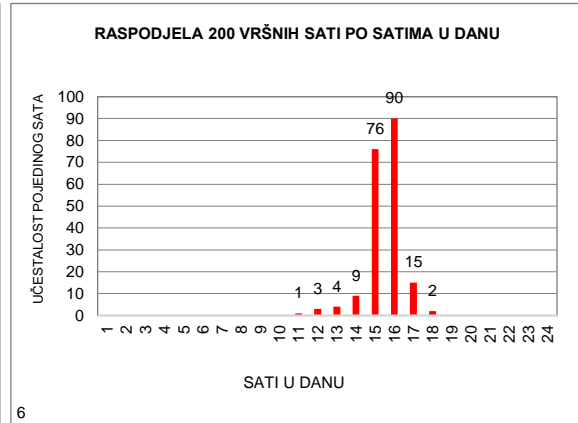
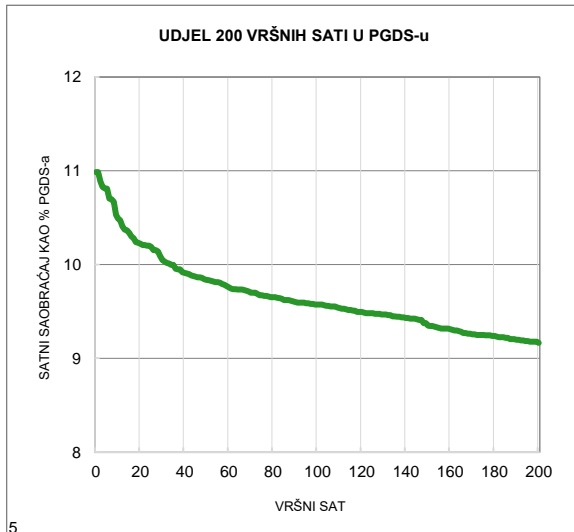
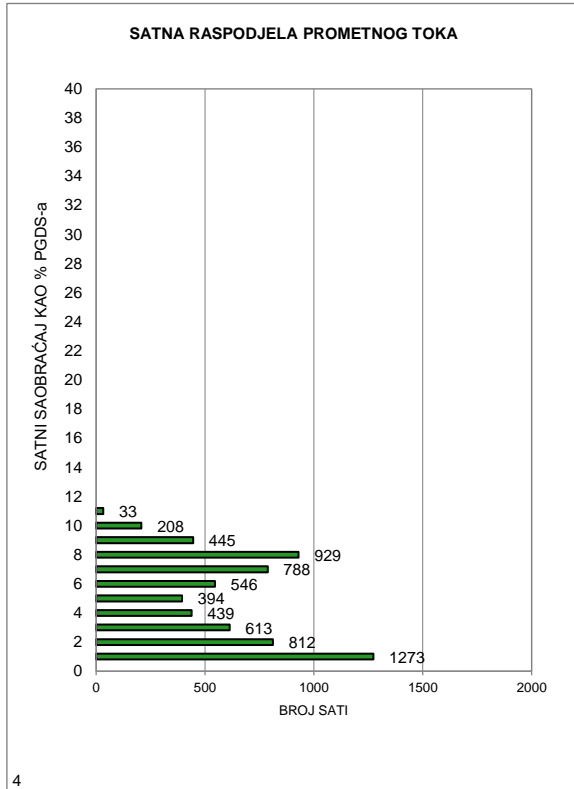

MJESEČNI BROJ VOZILA

Redni broj: 12

Marka brojača: QLTC-10C

Ozn. brojačkog mjesta: 562A

Naziv brojačkog mjesta: Tuzla zapad

Oznaka ceste: M 4

Dionica: Šićki Brod 1 - Simin Han 1

	Mjesec											
	Januar	Februar	Mart	April	Maj	Juni	Juli	Avugust	Septembar	Oktoabar	Novembar	Decembar
1	7.869	11.957	7.506	10.661	6.506	13.150	11.842	14.553	14.182	9.269	14.006	13.652
2	9.994	11.765	12.377	8.449	9.489	13.518	9.438	14.457	11.714	13.797	13.722	11.078
3	10.698	12.486	12.842	12.736	13.760	11.335	12.928	15.436	9.297	13.488	14.134	8.162
4	13.234	9.348	10.263	12.471	13.374	9.104	13.529	15.371	13.052	13.379	11.655	12.782
5	12.789	7.264	7.941	13.226	14.528	13.383	13.676	12.661	13.153	13.569	8.719	12.797
6	12.650	12.121	12.891	13.489	12.229	13.372	13.278	10.360	13.497	14.066	13.221	12.350
7	11.141	11.758	13.010	14.583	9.237	13.435	14.354	14.541	13.142	11.709	12.953	12.833
8	8.566	11.699	13.728	12.162	13.512	13.581	11.919	14.583	14.069	9.185	13.051	13.762
9	12.527	12.010	12.913	8.988	13.668	12.063	9.700	14.852	12.289	13.529	13.314	10.882
10	11.906	12.746	13.275	14.563	13.515	11.687	14.168	14.730	9.875	13.424	13.835	7.805
11	11.897	10.578	10.248	13.938	13.300	8.737	14.097	15.524	13.292	13.693	11.501	12.968
12	12.023	7.647	8.970	13.782	13.704	13.332	14.137	13.044	13.280	14.169	8.667	12.822
13	12.706	12.391	13.032	13.728	11.370	13.159	13.740	11.173	13.237	14.885	13.234	12.805
14	9.821	12.494	12.791	14.131	8.687	13.245	14.900	15.231	13.130	13.108	12.911	13.696
15	8.016	12.632	12.604	11.930	13.185	12.788	12.086	14.788	13.773	8.515	12.826	14.057
16	12.208	12.318	13.027	7.987	12.970	13.426	9.987	14.270	11.427	13.593	13.074	11.401
17	11.636	13.040	13.351	13.331	13.118	10.694	14.171	14.434	8.972	13.195	13.386	8.854
18	11.840	10.523	11.430	13.412	13.361	9.082	13.911	14.646	13.351	13.170	11.225	13.276
19	11.419	8.248	9.053	13.609	14.261	13.211	13.700	12.214	12.958	12.952	8.652	13.106
20	11.798	12.560	13.178	14.607	11.755	13.013	13.929	9.834	13.504	13.905	12.978	13.262
21	8.802	12.497	13.009	8.326	9.868	13.090	13.937	14.176	13.167	11.088	12.830	14.190
22	6.653	12.573	12.896	11.623	13.521	13.453	11.888	13.958	14.046	8.810	12.544	15.006
23	11.494	12.756	12.399	10.553	13.397	13.271	10.197	14.002	10.728	13.373	13.610	13.304
24	11.235	13.330	12.984	14.405	13.261	11.352	14.505	13.976	8.677	13.263	14.367	10.889
25	11.612	10.276	10.087	13.832	13.270	8.882	13.523	14.603	13.459	13.290	9.175	15.036
26	11.490	6.434	7.919	14.120	13.922	14.315	14.179	11.938	13.440	13.417	8.046	15.620
27	11.782	11.720	12.090	14.129	12.102	14.438	14.086	9.756	13.487	13.409	12.940	15.527
28	-	12.081	12.175	15.272	9.420	8.024	14.896	13.431	13.573	11.622	12.574	15.412
29	-	-	12.486	12.859	13.413	13.414	12.903	13.525	14.403	9.270	12.726	15.883
30	-	-	12.550	9.952	12.918	14.989	10.141	13.184	11.710	13.922	12.867	12.255
31	11.669	-	13.238	-	13.138	-	14.632	13.675	-	12.856	-	7.517
Ukupno	309.475	317.252	366.263	376.854	383.759	370.543	404.377	422.926	377.884	390.920	368.743	392.989
Prosjeak	11.053	11.330	11.815	12.562	12.379	12.351	13.044	13.643	12.596	12.610	12.291	12.677
Prosječni dnevni saobraćaj (PDS)												12.381

Fs= 1,063

Prosječni godišnji saobraćaj (PGDS) 13.163

Redni br. 12
562A Tuzla zapad
Šićki Brod 1 - Šimin Han 1
Cesta: M 4

Napomena:
 Ljetni saobraćaj u periodu
 od 21.06. do 22.09.

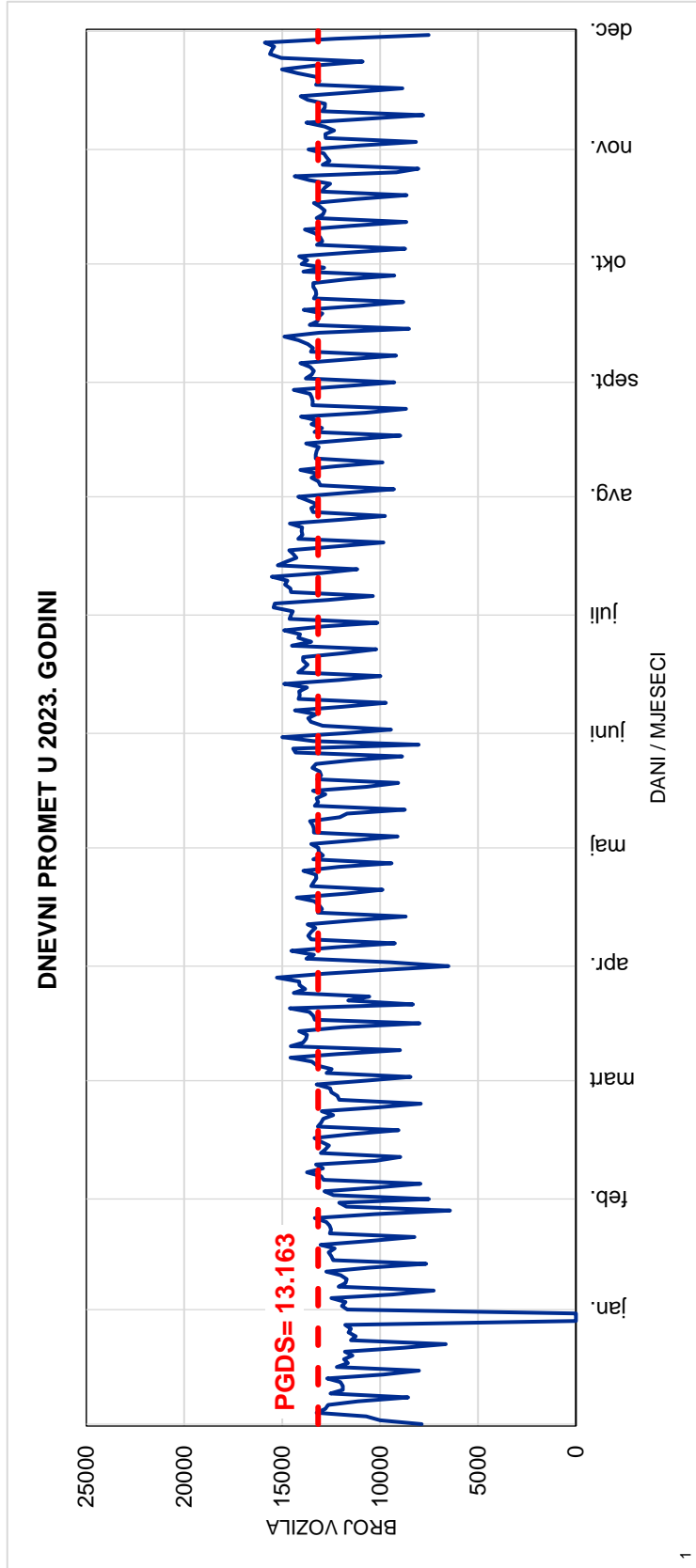
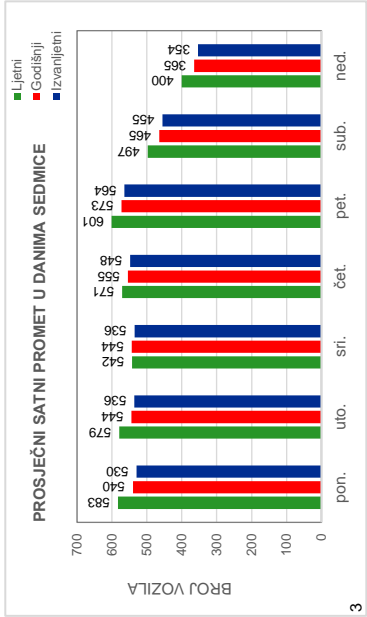
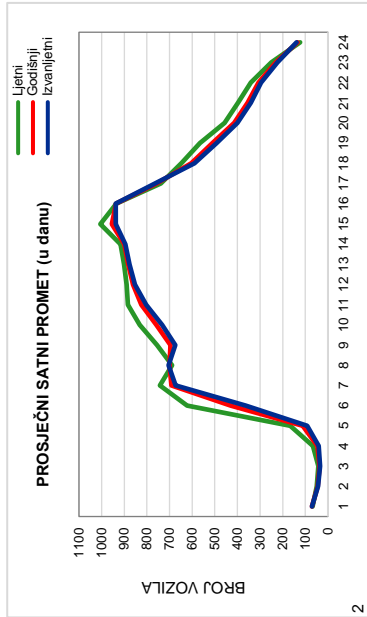

Red.br. 12

562A Tuzla zapad

Šićki Brod 1 - Simin Han 1

Cesta: M 4

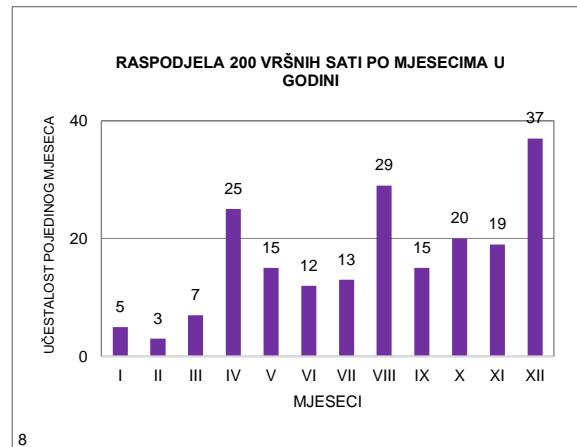
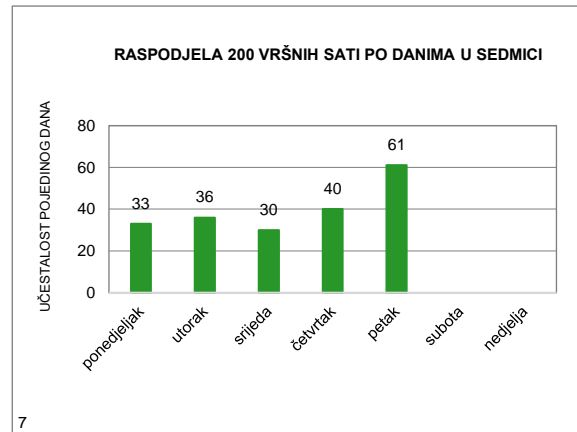
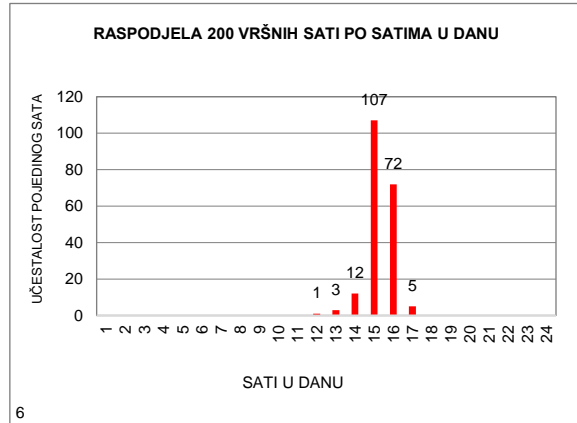
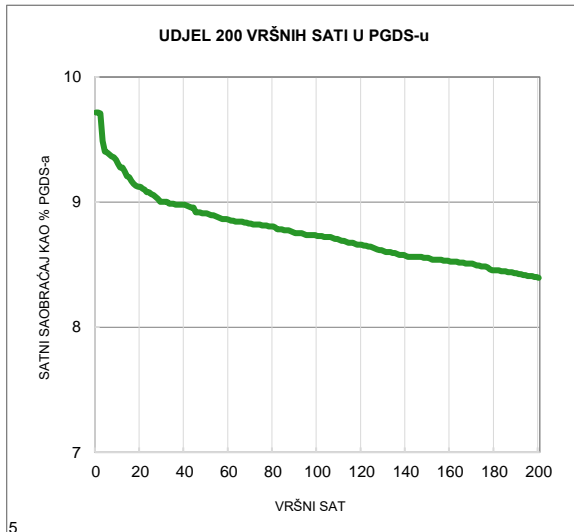
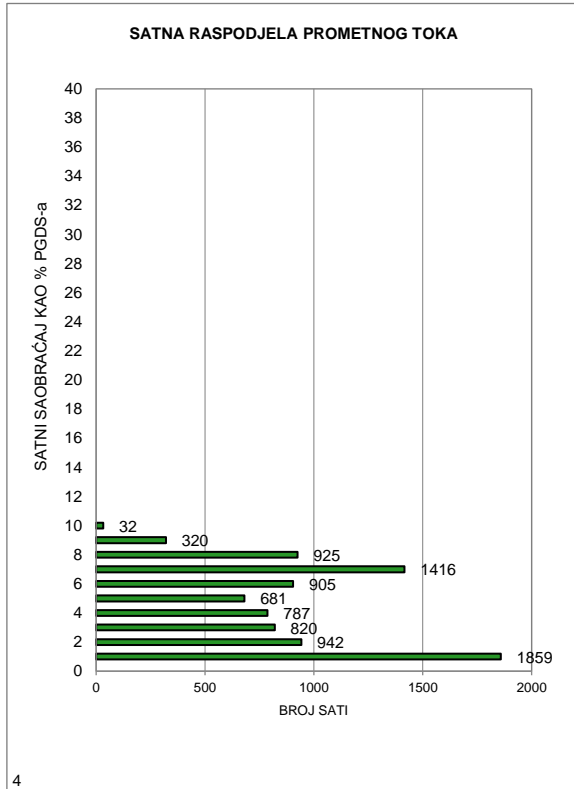

MJESEČNI BROJ VOZILA

Redni broj: 13

Marka brojača: QLTC-10C

Ozn. brojačkog mjesta: 562B

Naziv brojačkog mjesta: Tuzla zapad

Oznaka ceste: M 4

Dionica: Šićki Brod 1 - Simin Han 1

	Mjesec											
	Januar	Februar	Mart	April	Maj	Juni	Juli	Avugust	Septembar	Oktoabar	Novembar	Decembar
1	7.869	11.957	7.506	10.661	6.506	13.150	11.842	14.553	14.182	9.269	14.006	13.652
2	9.994	11.765	12.377	8.449	9.489	13.518	9.438	14.457	11.714	13.797	13.722	11.078
3	10.698	12.486	12.842	12.736	13.760	11.335	12.928	15.436	9.297	13.488	14.134	8.162
4	13.234	9.348	10.263	12.471	13.374	9.104	13.529	15.371	13.052	13.379	11.655	12.782
5	12.789	7.264	7.941	13.226	14.528	13.383	13.676	12.661	13.153	13.569	8.719	12.797
6	12.650	12.121	12.891	13.489	12.229	13.372	13.278	10.360	13.497	14.066	13.221	12.350
7	11.141	11.758	13.010	14.583	9.237	13.435	14.354	14.541	13.142	11.709	12.953	12.833
8	8.566	11.699	13.728	12.162	13.512	13.581	11.919	14.583	14.069	9.185	13.051	13.762
9	12.527	12.010	12.913	8.988	13.668	12.063	9.700	14.852	12.289	13.529	13.314	10.882
10	11.906	12.746	13.275	14.563	13.515	11.687	14.168	14.730	9.875	13.424	13.835	7.805
11	11.897	10.578	10.248	13.938	13.300	8.737	14.097	15.524	13.292	13.693	11.501	12.968
12	12.023	7.647	8.970	13.782	13.704	13.332	14.137	13.044	13.280	14.169	8.667	12.822
13	12.706	12.391	13.032	13.728	11.370	13.159	13.740	11.173	13.237	14.885	13.234	12.805
14	9.821	12.494	12.791	14.131	8.687	13.245	14.900	15.231	13.130	13.108	12.911	13.696
15	8.016	12.632	12.604	11.930	13.185	12.788	12.086	14.788	13.773	8.515	12.826	14.057
16	12.208	12.318	13.027	7.987	12.970	13.426	9.987	14.270	11.427	13.593	13.074	11.401
17	11.636	13.040	13.351	13.331	13.118	10.694	14.171	14.434	8.972	13.195	13.386	8.854
18	11.840	10.523	11.430	13.412	13.361	9.082	13.911	14.646	13.351	13.170	11.225	13.276
19	11.419	8.248	9.053	13.609	14.261	13.211	13.700	12.214	12.958	12.952	8.652	13.106
20	11.798	12.560	13.178	14.607	11.755	13.013	13.929	9.834	13.504	13.905	12.978	13.262
21	8.802	12.497	13.009	8.326	9.868	13.090	13.937	14.176	13.167	11.088	12.830	14.190
22	6.653	12.573	12.896	11.623	13.521	13.453	11.888	13.958	14.046	8.810	12.544	15.006
23	11.494	12.756	12.399	10.553	13.397	13.271	10.197	14.002	10.728	13.373	13.610	13.304
24	11.235	13.330	12.984	14.405	13.261	11.352	14.505	13.976	8.677	13.263	14.367	10.889
25	11.612	10.276	10.087	13.832	13.270	8.882	13.523	14.603	13.459	13.290	9.175	15.036
26	11.490	6.434	7.919	14.120	13.922	14.315	14.179	11.938	13.440	13.417	8.046	15.620
27	11.782	11.720	12.090	14.129	12.102	14.438	14.086	9.756	13.487	13.409	12.940	15.527
28	-	12.081	12.175	15.272	9.420	8.024	14.896	13.431	13.573	11.622	12.574	15.412
29	-	-	12.486	12.859	13.413	13.414	12.903	13.525	14.403	9.270	12.726	15.883
30	-	-	12.550	9.952	12.918	14.989	10.141	13.184	11.710	13.922	12.867	12.255
31	11.669	-	13.238	-	13.138	-	14.632	13.675	-	12.856	-	7.517
Ukupno	309.475	317.252	366.263	376.854	383.759	370.543	404.377	422.926	377.884	390.920	368.743	392.989
Prosjeak	11.053	11.330	11.815	12.562	12.379	12.351	13.044	13.643	12.596	12.610	12.291	12.677
Prosječni dnevni saobraćaj (PDS)												12.381

Fs= 1,063

Prosječni godišnji saobraćaj (PGDS) 13.163

Redni br. 13
562B Tuzla zapad
Šićki Brod 1 - Šimin Han 1
Cesta: M 4

Napomena:
 Ljetni saobraćaj u periodu
 od 21.06. do 22.09.

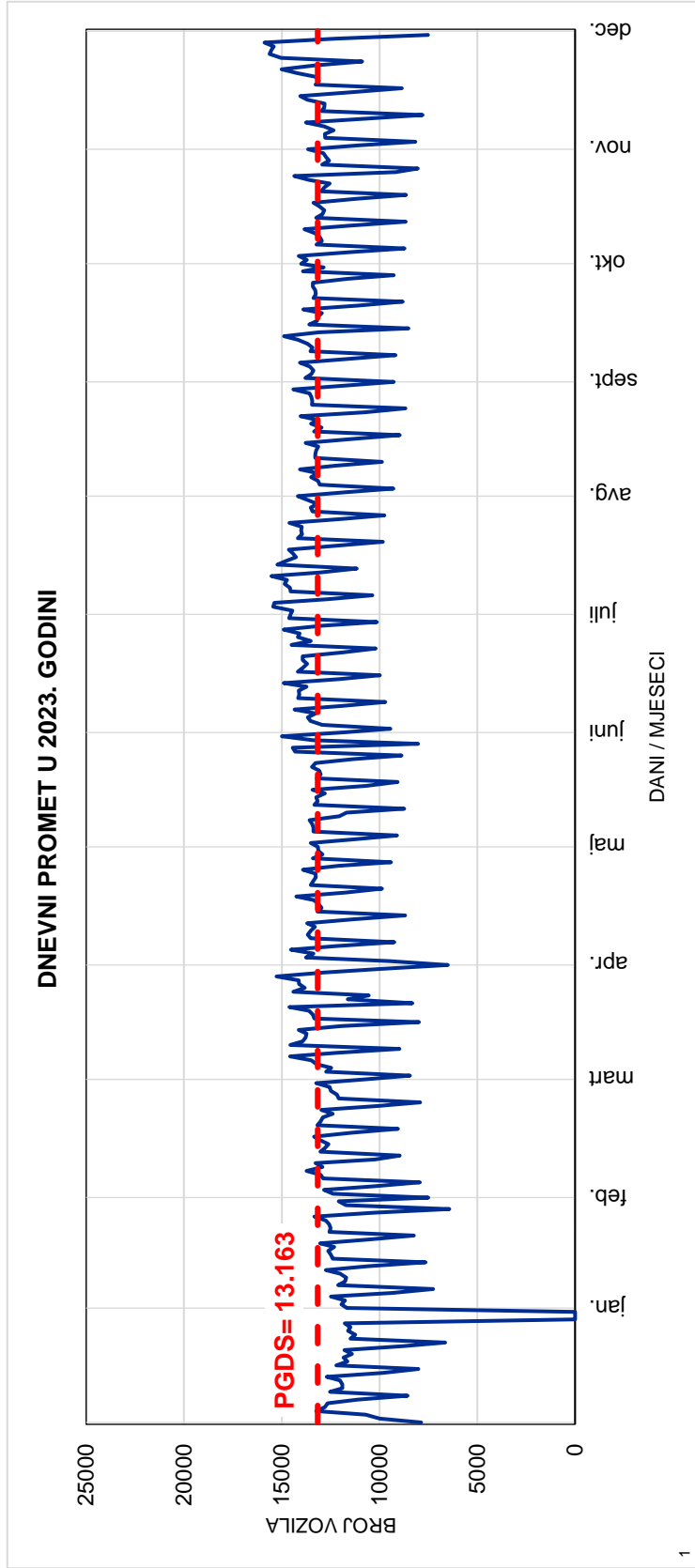
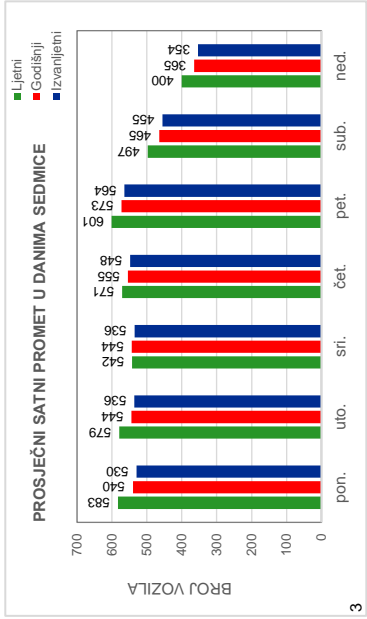
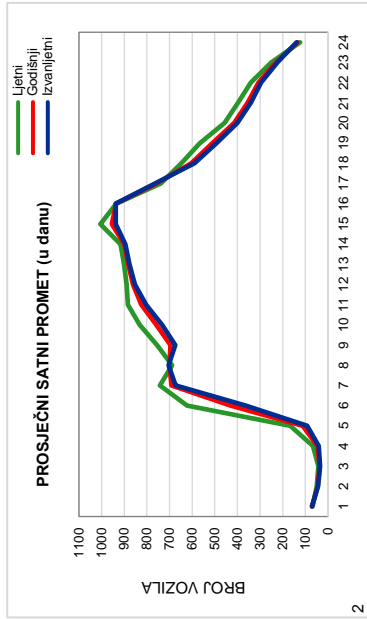

Red.br. 13

562B Tuzla zapad

Šićki Brod 1 - Simin Han 1

Cesta: M 4

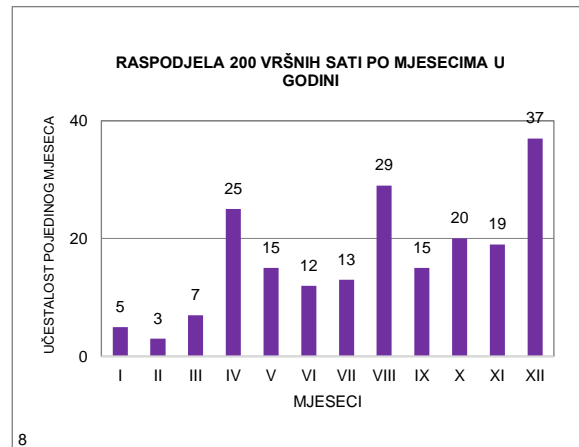
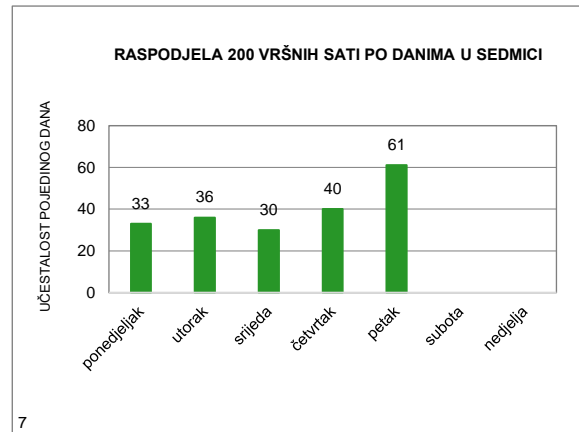
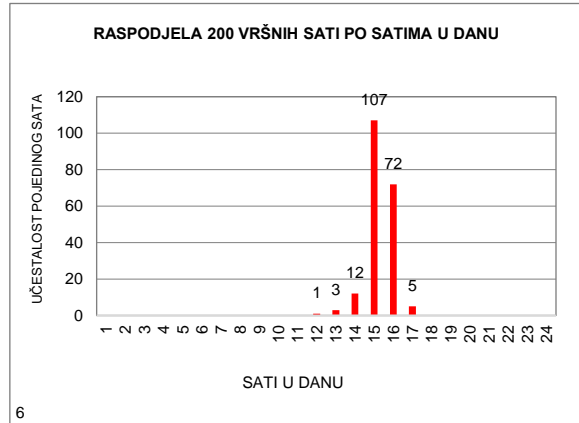
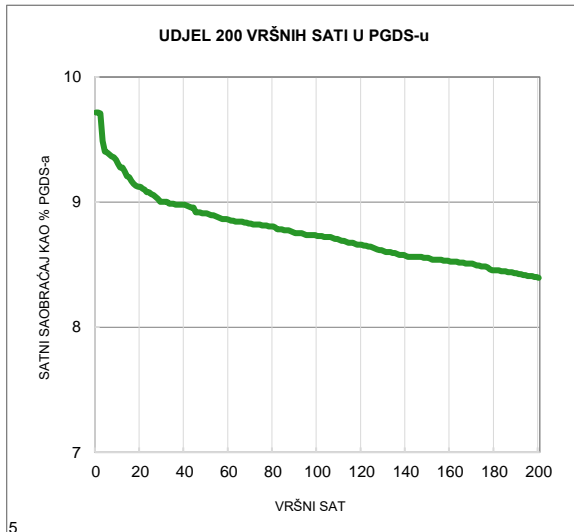
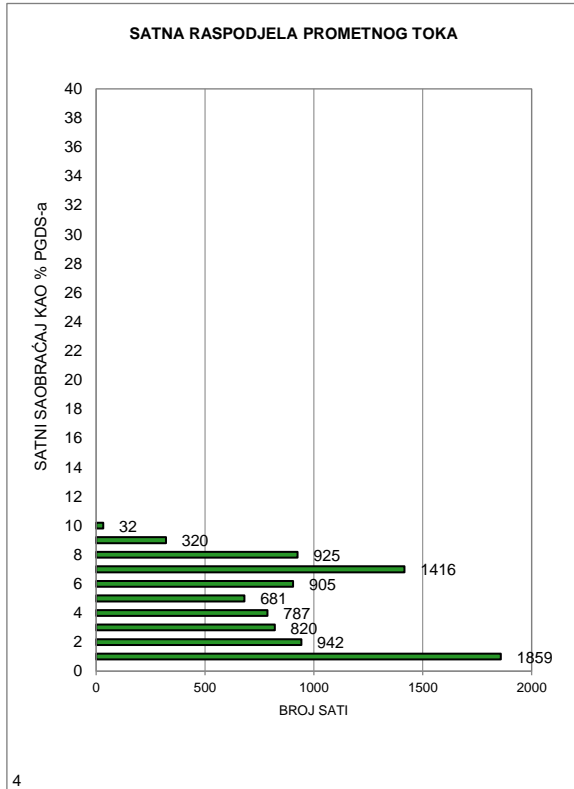

MJESEČNI BROJ VOZILA

Redni broj: 14

Marka brojača: QLTC-10C

Ozn. brojačkog mjesta: 584

Naziv brojačkog mjesta: Tojšići

Oznaka ceste: M 4

Dionica: Simin Han 1 - Donje Caparde

	Mjesec											
	Januar	Februar	Mart	April	Maj	Juni	Juli	Avugust	Septembar	Oktoabar	Novembar	Decembar
1	6.703	6.382	4.801	6.766	6.447	8.115	9.126	11.508	8.825	7.216	8.484	7.555
2	7.869	6.763	7.053	6.412	7.266	8.516	7.723	11.311	8.155	8.230	8.033	6.945
3	8.108	7.256	7.433	7.454	8.581	7.894	8.657	11.682	7.409	7.827	8.280	5.864
4	9.132	6.072	6.660	7.405	8.182	7.506	8.298	11.482	7.979	7.831	7.672	6.957
5	9.174	5.036	6.297	7.799	8.836	8.000	8.795	10.995	7.992	8.031	6.488	6.944
6	8.547	6.945	6.940	8.407	8.307	8.141	8.585	9.652	8.163	8.426	7.421	6.356
7	7.366	6.479	7.527	9.115	7.284	8.092	9.362	10.964	8.064	7.766	7.169	6.814
8	6.562	6.619	7.881	8.698	8.084	8.442	8.657	10.972	8.747	7.107	7.405	7.376
9	7.423	6.731	7.248	7.339	7.988	8.957	8.004	10.792	8.062	7.887	7.267	6.405
10	7.022	7.238	7.760	8.380	8.196	8.191	9.305	10.931	7.328	7.919	7.828	5.132
11	6.677	6.562	7.110	8.407	7.802	6.783	9.626	11.395	8.074	8.004	6.862	7.027
12	7.167	5.530	6.926	8.349	8.457	7.943	9.159	10.558	8.050	8.254	6.475	6.870
13	7.300	7.040	7.523	8.057	7.850	7.997	9.114	9.940	8.055	8.742	7.535	7.099
14	6.276	6.853	7.227	8.513	7.057	7.872	9.627	10.829	7.978	8.318	7.305	7.175
15	5.884	7.158	7.261	7.648	7.929	7.608	9.092	10.296	8.611	6.722	7.370	7.549
16	7.114	7.124	7.547	6.014	7.732	7.994	8.527	9.956	8.039	7.909	7.599	7.029
17	6.652	7.748	8.034	7.885	8.032	7.126	9.556	9.919	7.317	7.579	7.867	6.101
18	6.879	7.196	7.759	8.047	8.329	7.045	9.584	9.960	8.121	7.835	7.424	7.498
19	6.792	6.450	7.355	8.498	9.320	8.044	9.002	9.451	7.898	7.927	6.515	7.030
20	6.414	7.389	7.907	8.985	8.467	7.896	9.463	8.855	7.898	8.310	7.478	7.589
21	5.482	7.161	7.757	8.764	7.585	7.825	9.943	9.563	7.922	7.299	7.233	7.838
22	4.962	7.161	7.292	9.780	8.282	8.308	9.531	9.252	8.656	6.932	7.103	8.964
23	6.679	7.348	6.751	8.703	8.085	8.321	9.181	9.344	7.104	7.791	7.619	9.179
24	6.404	7.755	7.370	8.702	8.051	8.093	10.451	9.194	6.682	7.715	8.131	9.017
25	6.362	6.798	6.375	8.679	7.983	7.646	10.025	9.622	7.898	7.664	6.283	10.391
26	6.639	4.506	5.808	8.730	8.316	9.674	9.930	8.562	7.920	7.722	6.035	10.416
27	6.608	6.582	6.848	8.881	8.204	-	10.218	7.781	7.929	8.780	7.171	10.349
28	5.778	6.632	6.783	8.934	7.028	-	11.161	8.662	7.977	8.143	6.764	10.476
29	4.949	-	6.927	9.189	8.231	-	11.159	8.643	8.489	7.890	6.697	10.505
30	6.484	-	7.143	8.714	7.519	-	10.048	8.497	7.710	8.542	7.224	9.921
31	6.688	-	7.650	-	8.046	-	11.368	8.619	-	8.345	-	7.778
Ukupno	212.096	188.514	220.953	247.254	247.476	208.029	292.277	309.187	239.052	244.663	218.737	242.149
Prosjeak	6.842	6.733	7.128	8.242	7.983	8.001	9.428	9.974	7.968	7.892	7.291	7.811
Prosječni dnevni saobraćaj (PDS)												7.951

Fs= 1,050

Prosječni godišnji saobraćaj (PGDS) **8.350**

Redni br. 14
584 Tojšići
Simin Han 1 - Donje Caparde
Cesta: M 4

Napomena:
 Ljetni saobraćaj u periodu
 od 21.06. do 22.09.

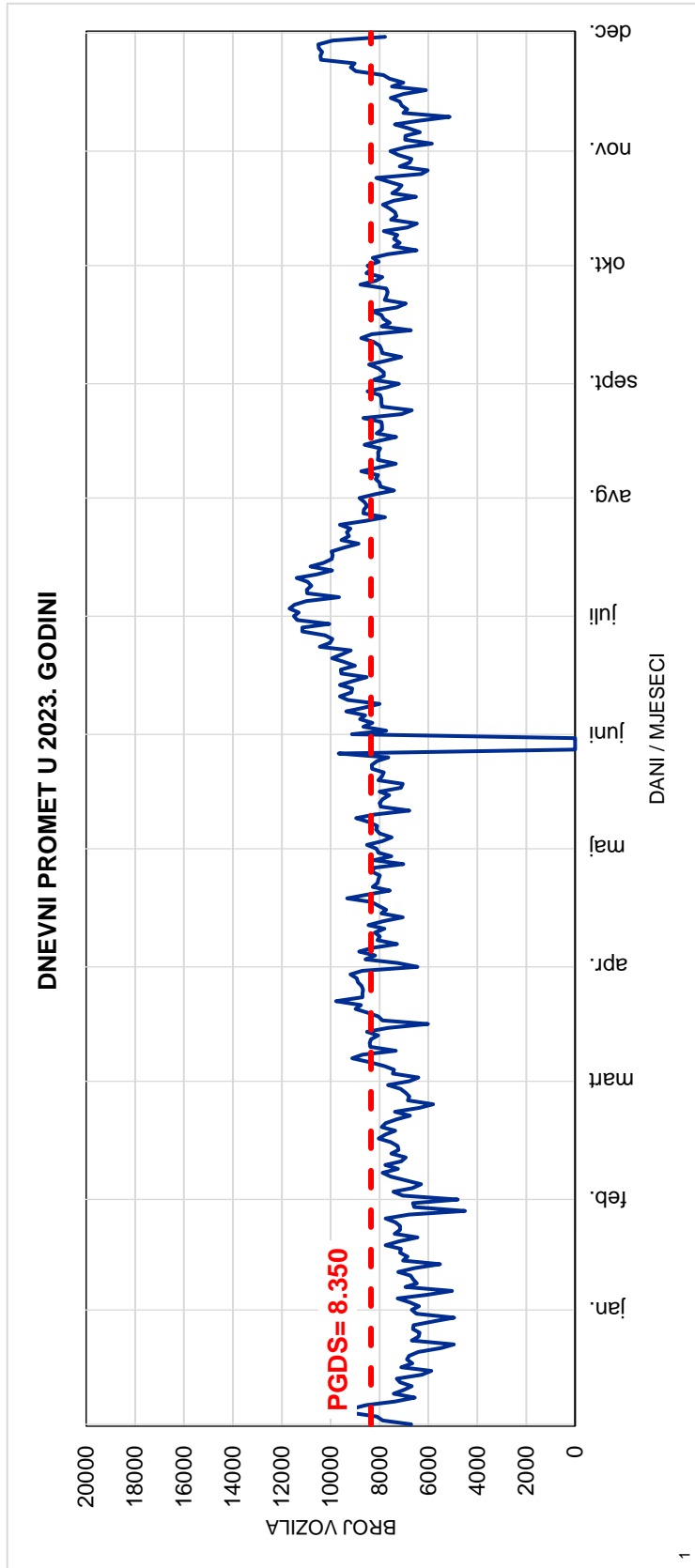
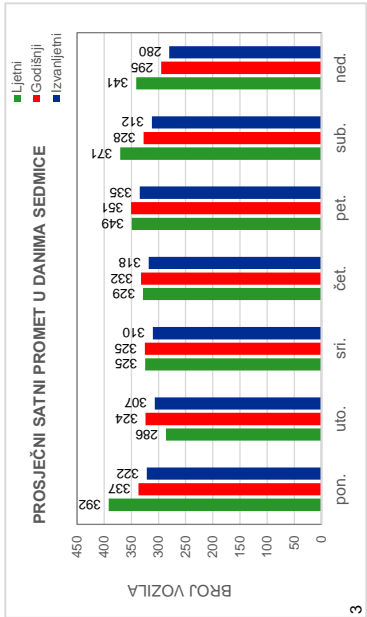
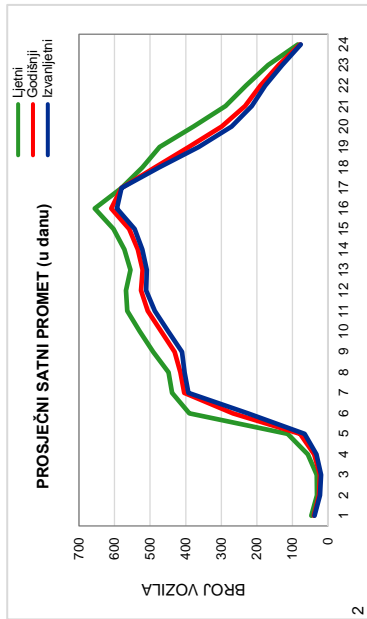

Red.br. 14

584 Tojšići

Simin Han 1 - Donje Caparde

Cesta: M 4

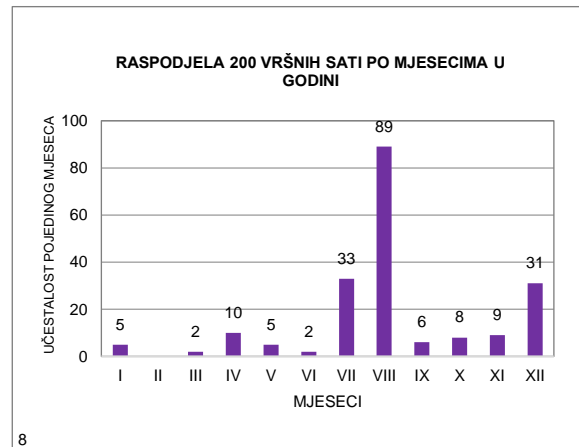
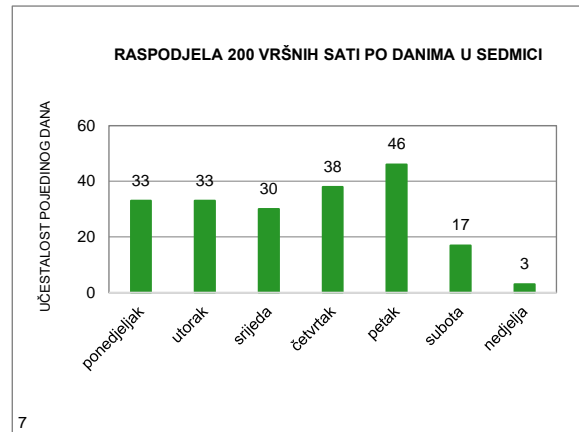
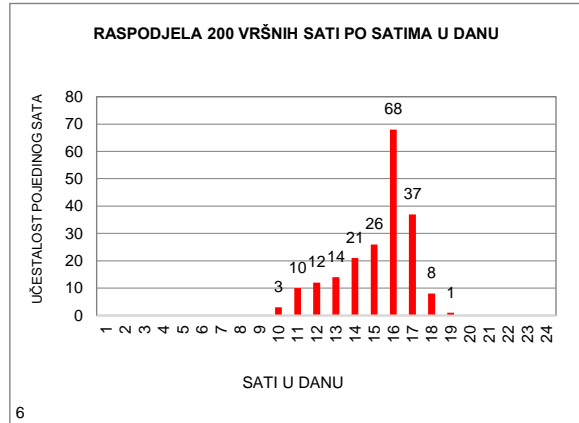
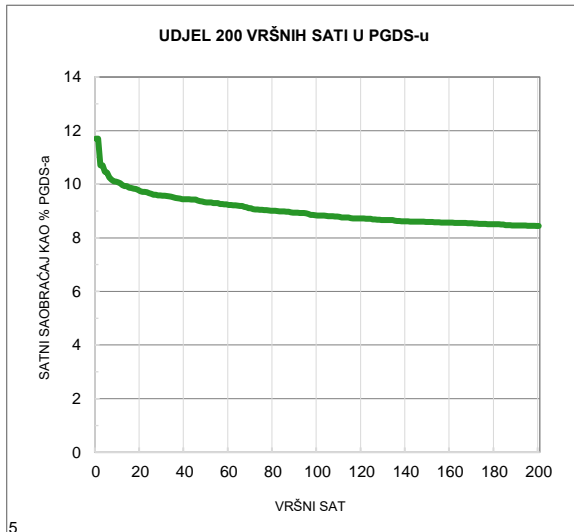
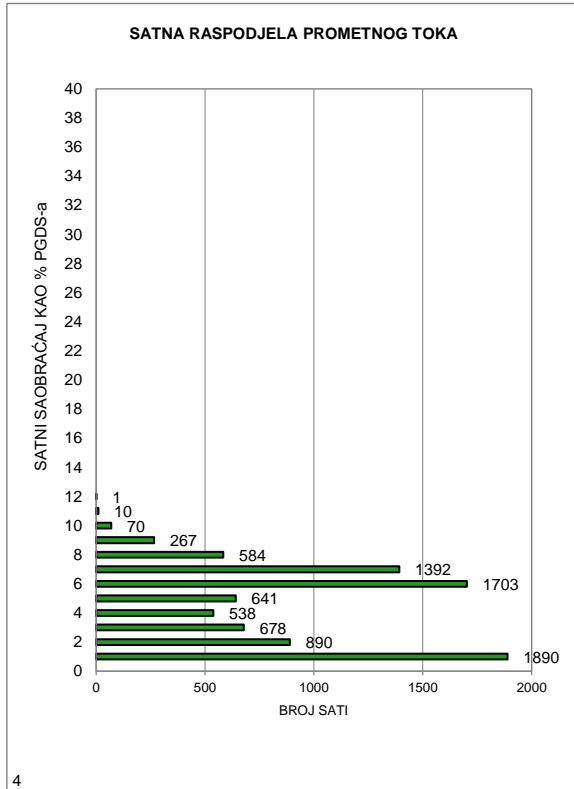

MJESEČNI BROJ VOZILA

Redni broj: 15

Marka brojača: QLTC-10C

Ozn. brojačkog mjesta: 586

Naziv brojačkog mjesta: Polje-V.Kladuša

Oznaka ceste: M 4.2

Dionica: Granica HR (Karlovac) - Skokovi

	Mjesec											
	Januar	Februar	Mart	April	Maj	Juni	Juli	Avugust	Septembar	Oktoabar	Novembar	Decembar
1	8.852	8.069	4.914	10.131	8.805	10.338	11.523	13.900	10.826	8.489	12.361	10.017
2	10.147	8.559	8.660	7.609	9.892	11.461	9.243	14.270	10.537	10.453	10.884	9.494
3	10.736	8.985	9.456	10.087	10.498	10.728	11.018	14.291	8.146	9.693	11.577	7.209
4	11.447	9.069	9.075	9.634	10.345	8.354	10.612	14.793	10.729	9.444	10.524	9.349
5	11.834	6.490	6.992	9.710	10.853	10.688	9.871	15.814	10.304	9.624	7.714	8.845
6	11.422	8.896	9.474	10.319	9.856	9.883	10.564	11.950	9.812	11.133	9.731	8.529
7	9.532	8.557	9.207	12.265	7.673	10.230	11.603	13.556	9.915	10.407	9.169	8.790
8	6.831	8.476	9.669	12.228	10.205	11.042	11.295	13.552	10.976	8.072	9.098	9.747
9	8.859	8.413	8.888	9.765	9.700	11.692	9.142	12.742	10.247	10.059	9.068	8.714
10	8.050	9.173	9.514	12.486	9.083	10.871	10.633	13.134	8.187	9.505	9.775	6.868
11	8.012	8.769	9.358	9.996	9.876	7.955	10.089	14.454	10.270	9.535	9.047	8.888
12	8.167	6.591	7.332	9.151	10.297	10.096	10.188	14.840	9.924	9.675	7.296	8.826
13	8.516	8.718	9.355	9.666	9.728	9.593	10.268	11.798	9.260	11.244	9.115	8.361
14	7.930	8.511	9.108	10.156	7.275	9.259	11.900	14.492	9.631	10.587	9.216	8.574
15	6.390	8.519	8.944	9.826	10.012	9.491	12.897	13.686	11.039	7.878	8.840	9.344
16	8.236	8.534	9.051	6.991	9.345	10.576	10.206	12.193	10.782	10.229	9.215	9.116
17	7.783	9.502	10.381	9.800	9.289	10.854	11.527	12.155	8.513	9.632	10.696	6.835
18	7.478	10.336	10.422	9.673	10.420	8.225	10.903	13.074	10.254	9.096	10.083	9.324
19	7.901	7.581	7.894	10.366	11.316	10.027	11.856	13.875	9.692	9.468	7.851	9.220
20	8.406	9.421	9.889	12.839	11.144	9.497	11.120	9.823	9.556	10.458	9.715	9.207
21	7.713	8.910	9.351	9.506	8.326	9.293	11.869	11.326	9.788	10.099	8.788	10.335
22	5.196	8.894	9.253	11.470	9.950	9.532	13.814	10.904	11.288	7.521	8.515	11.984
23	6.416	9.308	8.296	9.435	9.624	10.477	11.550	10.120	11.692	9.787	9.013	13.045
24	7.529	9.832	9.458	10.800	9.500	10.751	12.883	10.104	8.064	9.311	10.178	11.952
25	7.379	9.276	8.759	10.497	10.055	8.649	12.663	11.078	9.948	9.790	7.217	15.054
26	7.558	6.228	7.041	10.814	11.267	11.469	12.042	10.386	9.281	11.000	7.925	15.018
27	8.125	8.199	9.063	11.885	11.416	12.187	13.249	8.397	8.861	11.791	9.270	14.031
28	7.351	8.285	8.886	13.060	8.806	7.738	14.170	10.589	9.387	12.196	8.625	14.714
29	5.926		8.078	13.981	10.767	10.339	16.245	9.933	10.766	9.779	8.353	15.227
30	8.388		8.855	12.116	10.390	12.079	12.378	9.492	11.114	12.468	8.698	14.676
31	8.144		10.006		9.487		14.480	9.927		12.903		12.042
Ukupno	256.254	240.101	274.629	316.262	305.200	303.374	361.801	380.648	298.789	311.326	277.557	323.335
Prosjeak	8.266	8.575	8.859	10.542	9.845	10.112	11.671	12.279	9.960	10.043	9.252	10.430
Prosječni dnevni saobraćaj (PDS)												9.998

Fs= 1,000

Prosječni godišnji saobraćaj (PGDS) **9.998**

Redni br. 15

586 Polje-V.Kladuša

**Granica HR (Karlovac) - Skokovi
Cesta: M 4.2**

Napomena:

Ljetni saobraćaj u periodu
od 21.06. do 22.09.

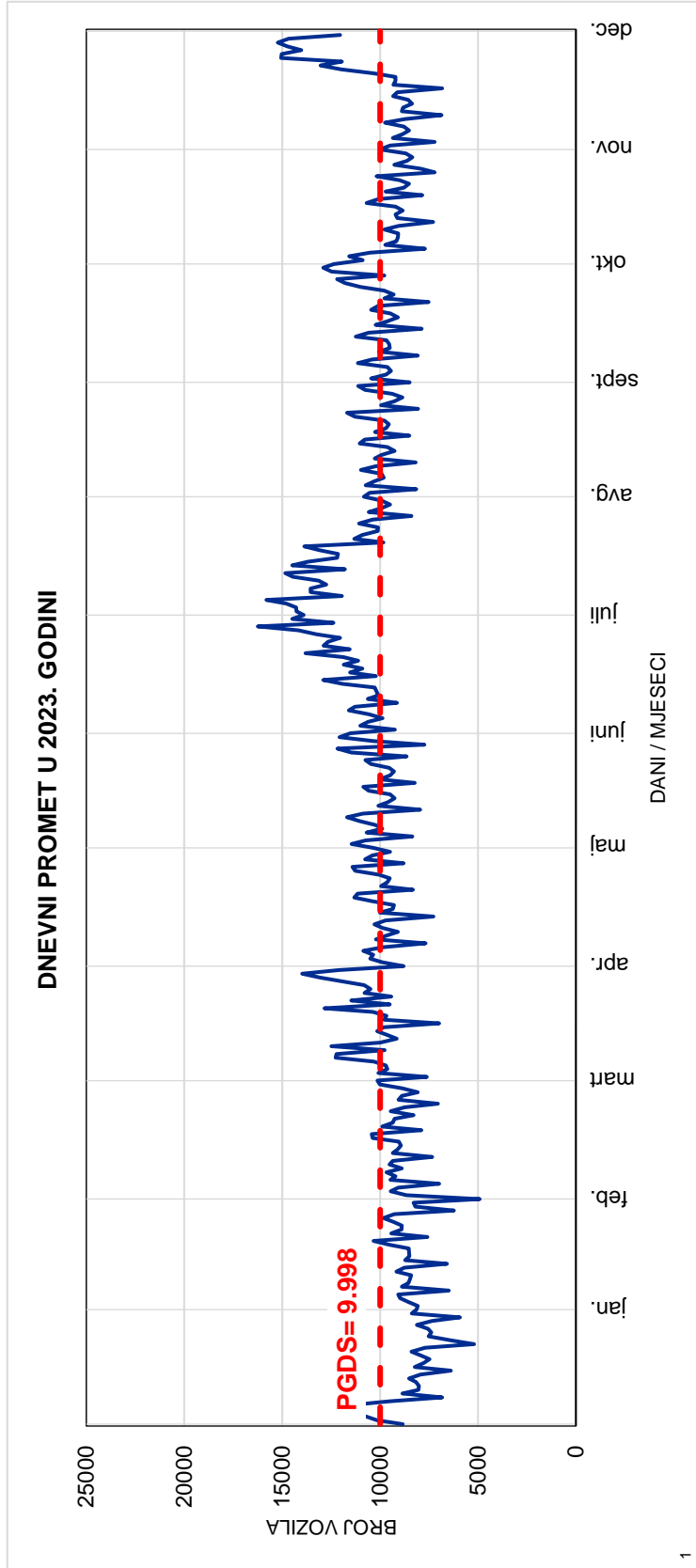
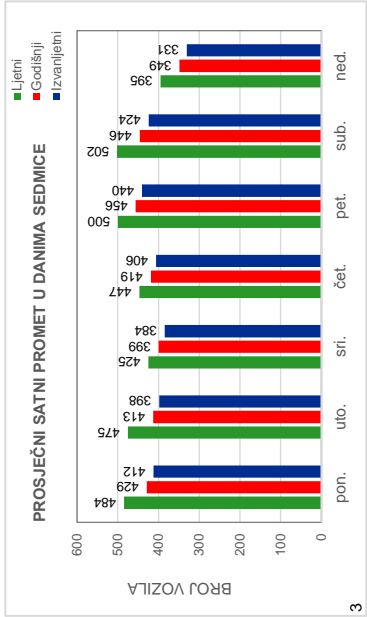
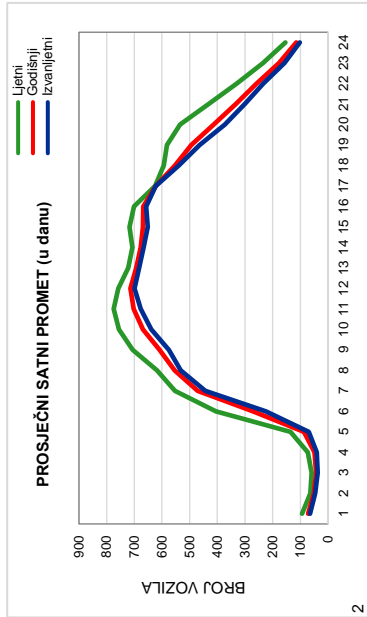

Red.br. 15

586 Polje-V.Kladuša

Granica HR (Karlovac) - Skokovi

Cesta: M 4.2

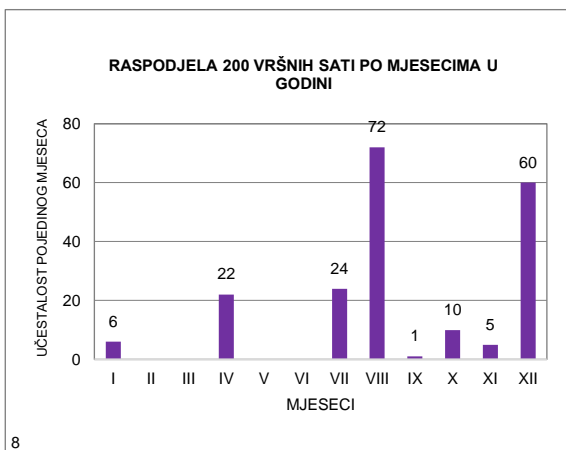
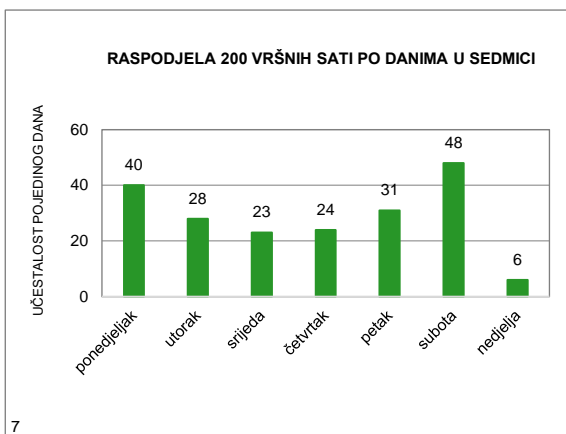
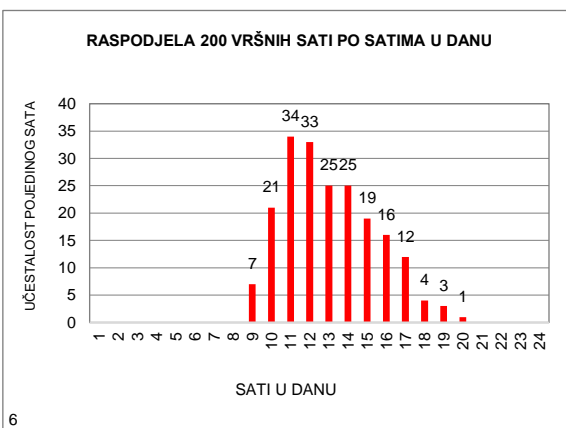
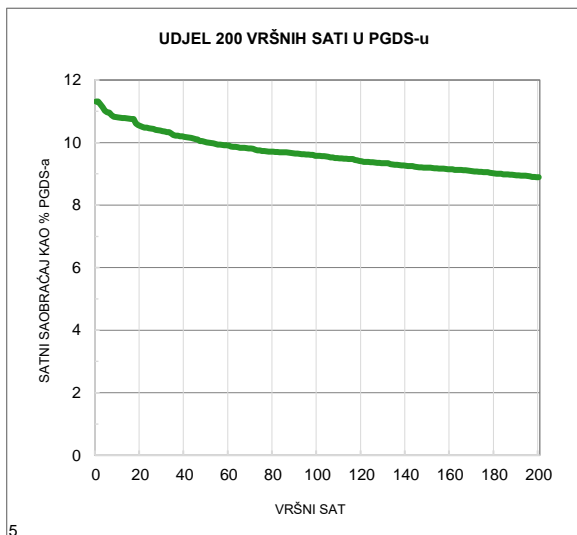
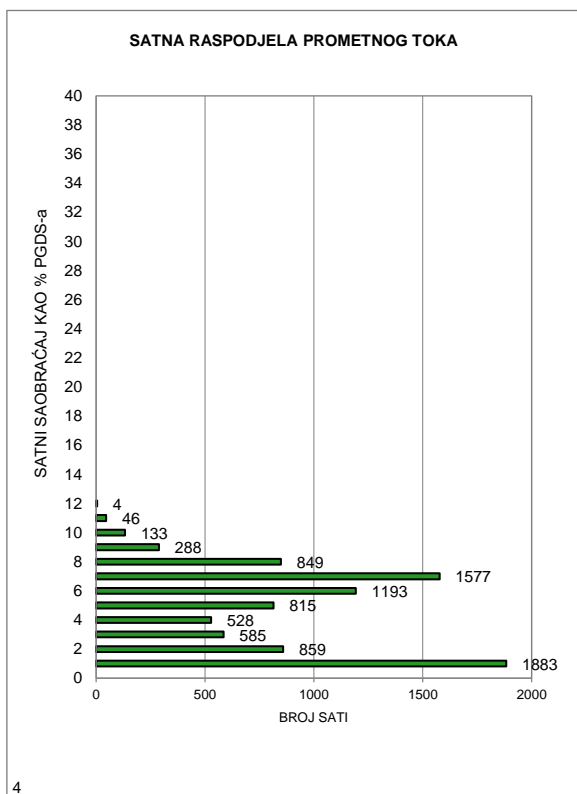

MJESEČNI BROJ VOZILA

Redni broj: 16

Marka brojača: QLTC-10C

Ozn. brojačkog mjesta: 501

Naziv brojačkog mjesta: Skokovi

Oznaka ceste: M 4.2

Dionica: Granica HR (Karlovac) - Skokovi

	Mjesec											
	Januar	Februar	Mart	April	Maj	Juni	Juli	Avugust	Septembar	Oktoabar	Novembar	Decembar
1	2.362	2.003	1.323	2.807	2.651	2.538	3.488	4.082	3.061	2.485	3.539	2.559
2	2.815	2.112	2.193	1.956	2.841	2.811	2.656	4.148	3.285	2.765	3.049	2.773
3	2.969	2.224	2.284	2.362	2.715	2.980	2.934	4.300	2.561	2.491	3.134	2.008
4	2.896	2.495	2.446	2.305	2.711	2.198	2.681	4.449	2.676	2.540	3.134	2.330
5	2.988	1.899	1.930	2.378	2.742	2.595	2.697	4.630	2.537	2.668	2.353	2.088
6	3.034	2.260	2.284	2.612	2.804	2.461	2.973	3.870	2.586	2.896	2.703	2.109
7	2.654	2.045	2.230	3.112	2.082	2.623	3.145	4.102	2.609	3.016	2.354	2.267
8	1.885	2.289	2.176	3.463	2.539	2.958	3.363	3.847	2.990	2.412	2.433	2.639
9	2.033	2.209	2.329	2.665	2.387	3.089	2.821	3.835	3.095	2.655	2.448	2.498
10	1.992	2.239	2.372	2.955	2.318	3.125	2.882	4.116	2.543	2.428	2.700	2.012
11	2.032	2.450	2.584	2.388	2.562	2.247	2.788	4.589	2.552	2.616	2.781	2.313
12	2.070	1.780	1.985	2.411	2.667	2.575	2.851	5.056	2.387	2.652	2.278	2.230
13	2.179	2.078	2.252	2.498	2.753	2.428	2.956	3.893	2.484	3.037	2.306	2.186
14	2.191	2.112	2.187	2.559	2.041	2.348	3.326	4.199	2.606	4.686	2.452	2.290
15	1.808	2.104	2.257	2.731	2.477	2.426	3.968	3.914	2.946	2.485	2.276	2.518
16	2.107	2.200	2.427	1.860	2.233	2.902	2.991	3.549	3.307	2.743	2.433	2.602
17	1.973	2.382	2.745	2.292	2.354	3.003	3.293	3.540	2.510	2.436	3.137	2.013
18	2.032	2.762	2.994	2.421	2.855	2.314	2.972	3.671	2.741	2.537	3.087	2.370
19	1.999	2.003	2.123	2.718	2.883	2.639	2.969	4.189	2.379	2.589	2.515	2.292
20	2.175	2.206	2.506	3.172	3.294	2.355	3.013	3.202	2.642	2.828	2.538	2.489
21	2.099	2.153	2.184	2.665	2.467	2.474	3.366	3.223	2.643	2.947	2.183	2.808
22	1.561	2.209	2.447	3.446	2.441	2.693	3.904	3.155	3.140	2.291	2.195	3.311
23	1.704	2.380	2.029	2.661	2.319	2.802	3.441	2.941	3.341	2.559	2.460	3.818
24	1.922	2.352	2.305	2.865	2.329	3.090	3.723	3.115	2.346	2.294	2.986	3.593
25	1.876	2.569	2.331	2.740	2.436	2.425	3.272	3.220	2.692	2.634	2.067	4.394
26	2.029	1.621	1.783	2.880	2.833	2.922	3.561	3.427	2.304	3.147	2.226	4.437
27	2.104	1.997	2.245	3.348	3.245	3.040	4.043	2.754	2.410	3.238	2.357	4.123
28	2.244	1.990	2.143	3.649	2.354	2.226	4.133	2.871	2.563	3.854	2.191	4.166
29	1.761		1.908	4.451	2.758	2.914	4.605	2.626	3.019	3.159	2.147	4.325
30	2.054		2.138	3.593	2.521	3.502	3.632	2.668	3.127	3.496	2.257	4.272
31	2.022		2.470		2.449		4.313	2.957		3.640		3.061
Ukupno	67.570	61.123	69.610	83.963	80.061	80.703	102.760	114.138	82.082	88.224	76.719	88.894
Prosjeak	2.180	2.183	2.245	2.799	2.583	2.690	3.315	3.682	2.736	2.846	2.557	2.868
Prosječni dnevni saobraćaj (PDS)												2.728

Fs= 1,000

Prosječni godišnji saobraćaj (PGDS) **2.728**

Redni br. 16

501 Skokovi

**Granica HR (Karlovac) - Skokovi
Cesta: M 4.2**

Napomena:

Ljetni saobraćaj u periodu
od 21.06. do 22.09.

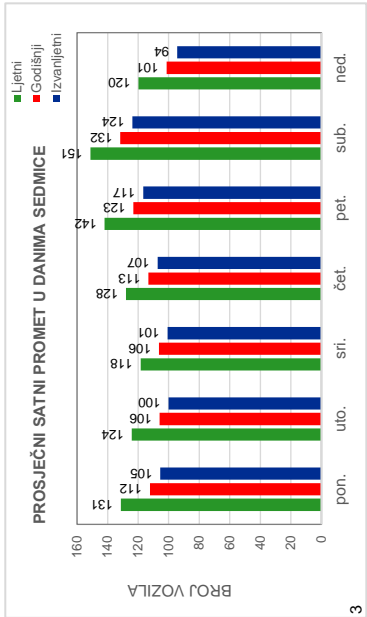
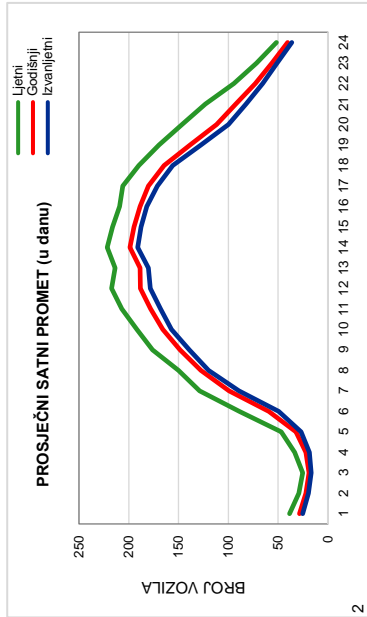

3

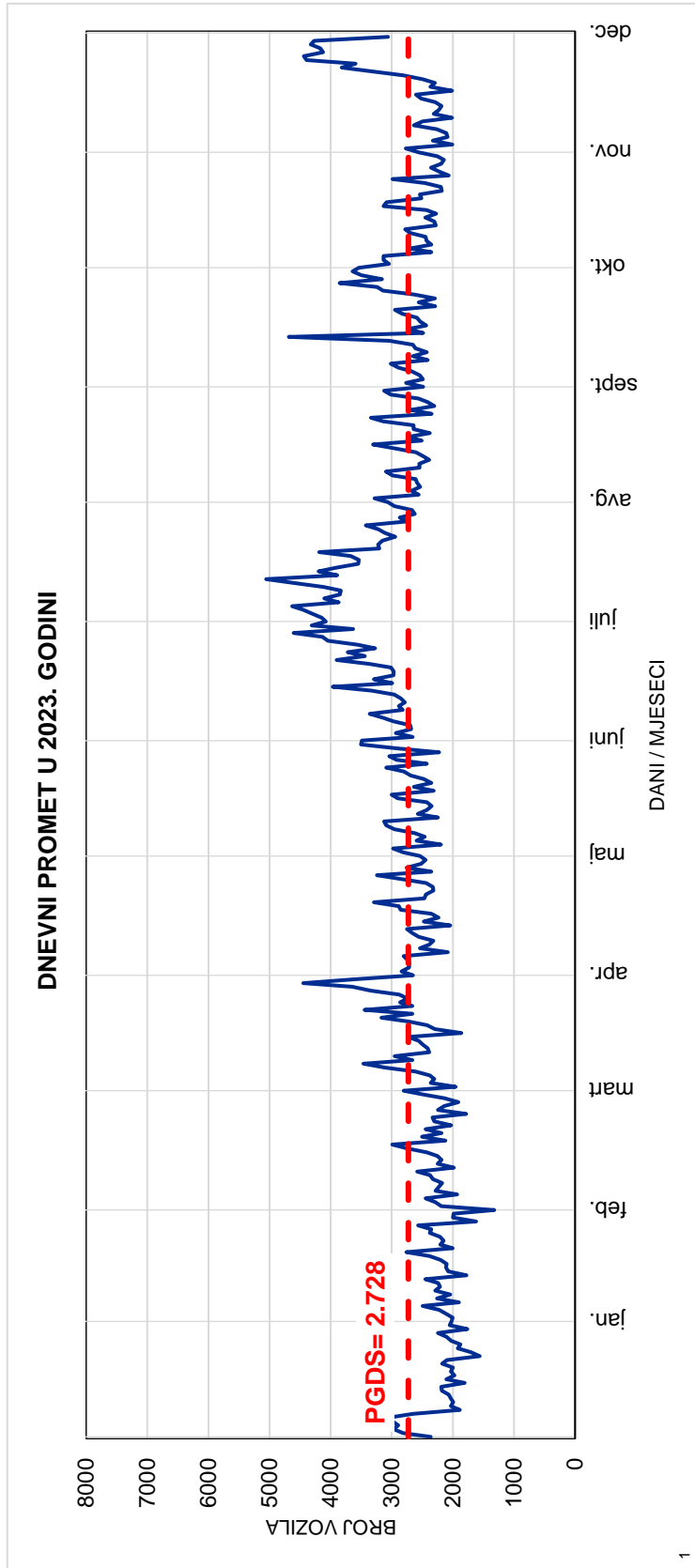

Red.br. 16

501 Skokovi

Granica HR (Karlovac) - Skokovi

Cesta: M 4.2

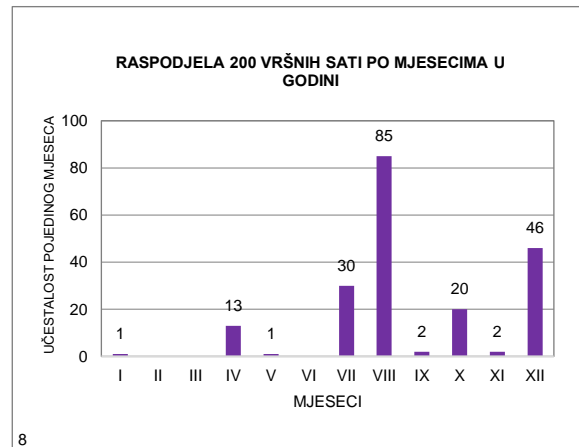
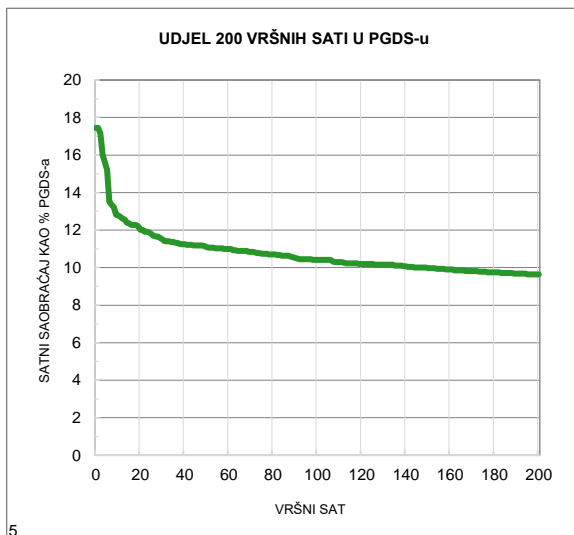
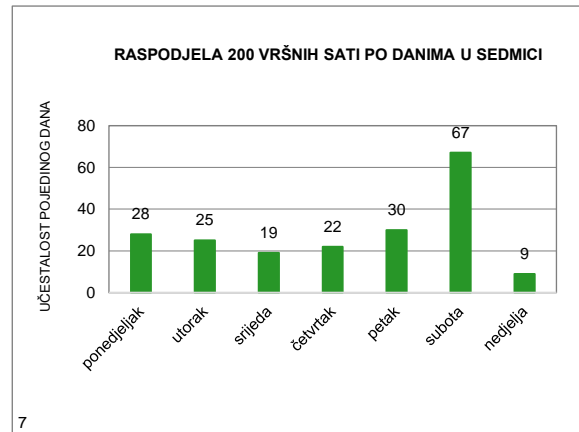
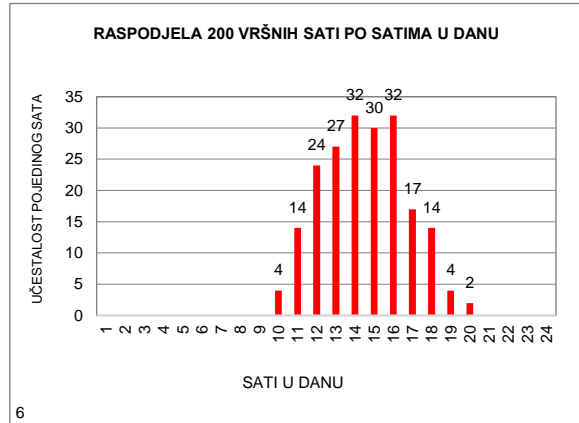
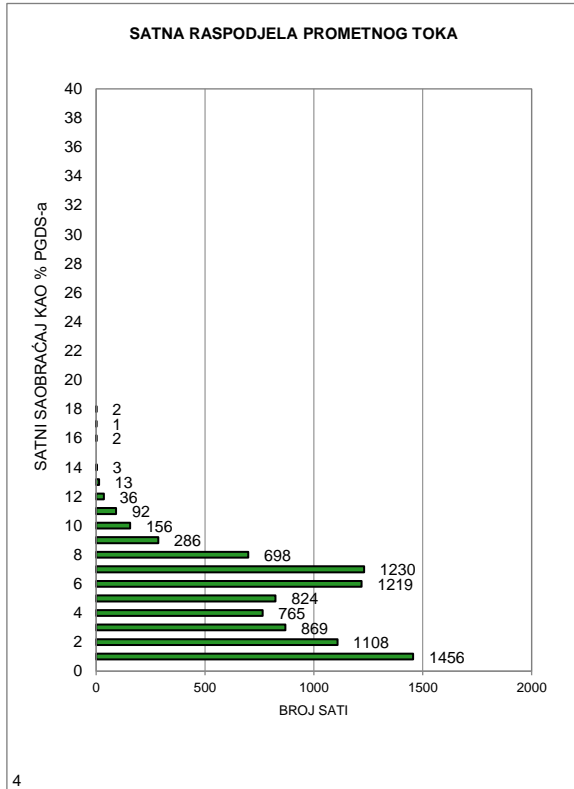

MJESEČNI BROJ VOZILA

Redni broj: 17

Marka brojača: QLTC-10C

Ozn. brojačkog mjesta: 570

Naziv brojačkog mjesta: V. Kladuša

Oznaka ceste: M 4.2

Dionica: Obilaznica Velika Kladuša

	Mjesec											
	Januar	Februar	Mart	April	Maj	Juni	Juli	Avugust	Septembar	Oktoabar	Novembar	Decembar
1	-	1.097	1.005	1.634	1.891	1.296	1.606	2.050	1.922	1.366	1.621	1.840
2	-	1.068	1.116	1.503	1.521	1.814	1.479	2.040	1.787	1.661	1.794	1.495
3	-	1.382	1.441	1.480	1.471	1.582	1.948	2.505	1.345	1.454	1.799	1.310
4	-	1.211	1.291	1.219	1.398	1.311	1.412	2.732	1.551	1.326	1.951	1.386
5	-	988	1.253	1.352	1.606	1.472	1.417	2.311	1.296	1.552	1.374	1.193
6	-	1.253	1.253	1.548	1.465	1.294	1.557	1.546	1.337	1.929	1.433	1.148
7	-	1.131	1.156	2.243	1.464	1.512	2.092	2.074	1.441	1.867	1.229	1.341
8	-	1.255	1.134	1.733	1.388	1.703	1.882	1.695	2.083	1.466	1.261	1.662
9	-	1.176	1.244	1.611	1.274	1.756	1.720	1.917	1.755	1.510	1.397	1.244
10	-	1.455	1.534	1.686	1.185	1.582	1.649	1.881	1.768	1.313	1.713	1.358
11	-	1.397	1.314	1.440	1.390	1.388	1.508	2.514	1.518	1.377	1.494	1.326
12	-	1.273	1.334	1.260	1.618	1.488	1.557	2.482	1.317	1.479	1.511	1.170
13	-	1.188	1.256	1.261	1.287	1.257	1.655	1.986	1.340	1.951	1.365	1.112
14	-	1.091	1.177	1.477	1.086	1.290	2.291	1.791	1.439	1.780	1.147	1.163
15	-	1.141	1.212	1.408	1.395	1.307	2.586	1.080	2.029	1.478	1.199	1.533
16	-	1.221	1.446	1.248	1.291	1.743	1.932	1.792	1.762	1.406	1.475	1.481
17	-	1.561	1.828	1.223	1.466	1.713	2.147	1.551	1.691	1.290	2.028	1.345
18	1.050	1.494	1.624	1.231	1.677	1.615	1.672	2.126	1.506	1.231	1.775	1.433
19	1.105	1.093	1.082	1.635	1.879	1.486	1.960	2.029	1.349	1.382	1.482	1.318
20	1.335	1.486	1.451	2.255	1.672	1.342	2.069	1.426	1.369	1.916	1.576	1.420
21	1.120	1.239	1.233	1.723	1.537	1.265	2.642	1.667	1.492	1.573	1.161	1.821
22	834	1.214	1.240	1.888	1.477	1.478	2.881	1.469	2.108	1.466	1.243	2.399
23	1.044	1.246	1.154	1.635	1.216	1.828	2.692	1.489	1.995	1.455	1.310	2.595
24	1.060	1.586	1.482	1.561	1.224	1.840	2.248	1.611	1.465	1.262	1.792	1.940
25	993	1.407	1.249	1.470	1.323	1.810	2.064	2.012	1.567	1.613	1.585	2.092
26	1.048	953	1.258	1.955	1.850	1.685	1.912	1.484	1.322	1.996	1.334	2.308
27	1.257	1.128	1.204	1.765	1.736	1.825	2.426	975	1.337	2.171	1.460	1.948
28	1.142	1.079	1.209	2.088	1.263	1.358	2.853	1.311	1.537	2.394	1.086	1.885
29	1.101		1.216	2.019	1.534	1.666	3.158	1.343	1.991	1.831	1.160	2.217
30	1.143		1.167	1.664	1.317	2.047	2.377	1.435	2.038	1.875	1.411	1.946
31	995		1.657		1.260		2.194	1.560		2.130		1.709
Ukupno	15.227	34.813	40.220	48.215	45.161	46.753	63.586	55.884	48.457	50.500	44.166	50.138
Prosjeck	1.088	1.243	1.297	1.607	1.457	1.558	2.051	1.803	1.615	1.629	1.472	1.617
Prosječni dnevni saobraćaj (PDS)												1.561

Fs= 1,023

Prosječni godišnji saobraćaj (PGDS) 1.597

Redni br. 17

570 V. Kladaša
Obilaznica Velika Kladaša
Cesta: M 4.2

Napomena:
 Ljetni saobraćaj u periodu
 od 21.06. do 22.09.

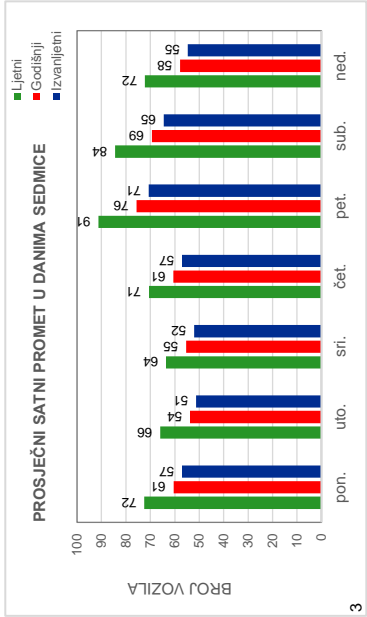
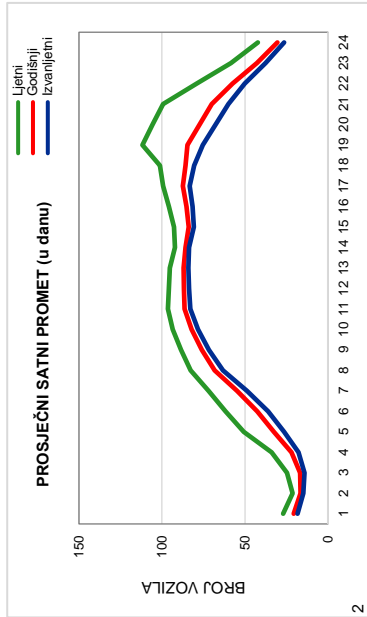

2

3

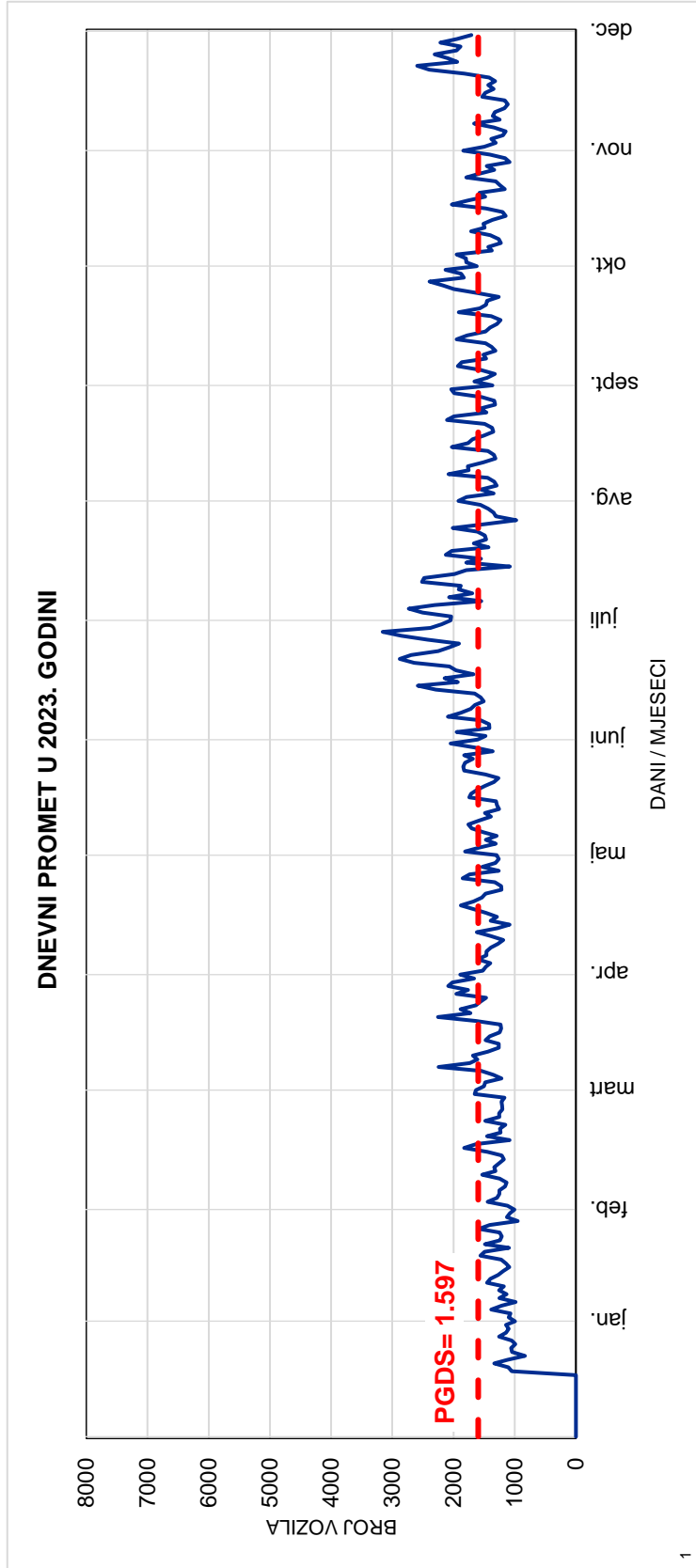

1

Red.br. 17

570 V. Kladuša

Obilaznica Velika Kladuša

Cesta: M 4.2

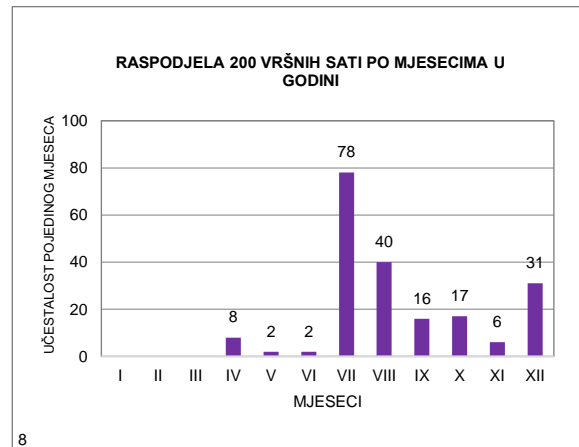
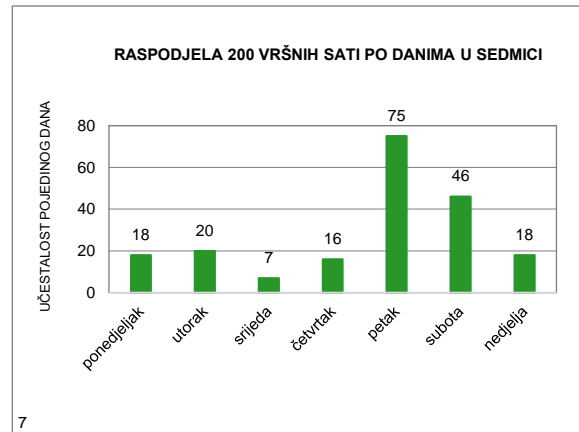
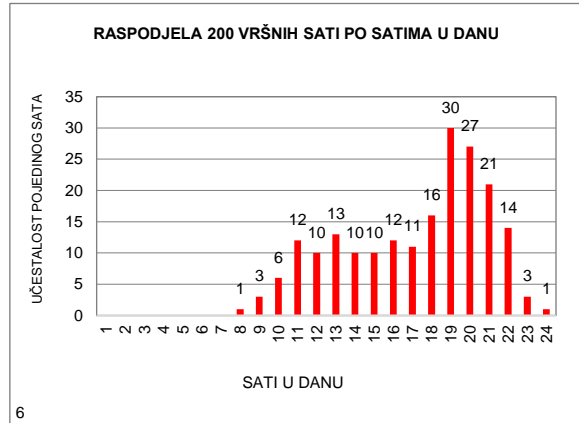
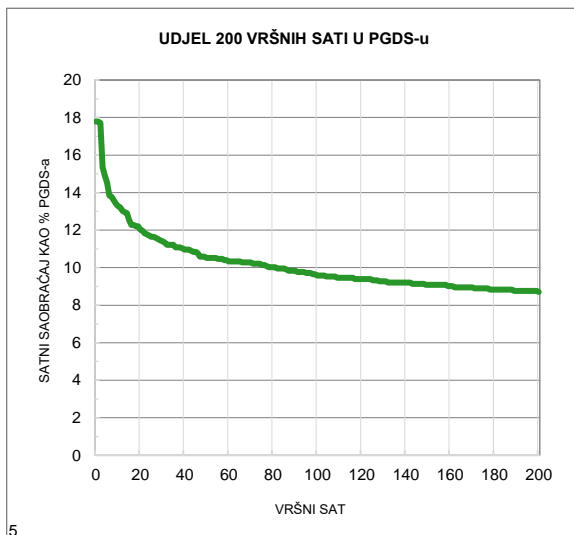
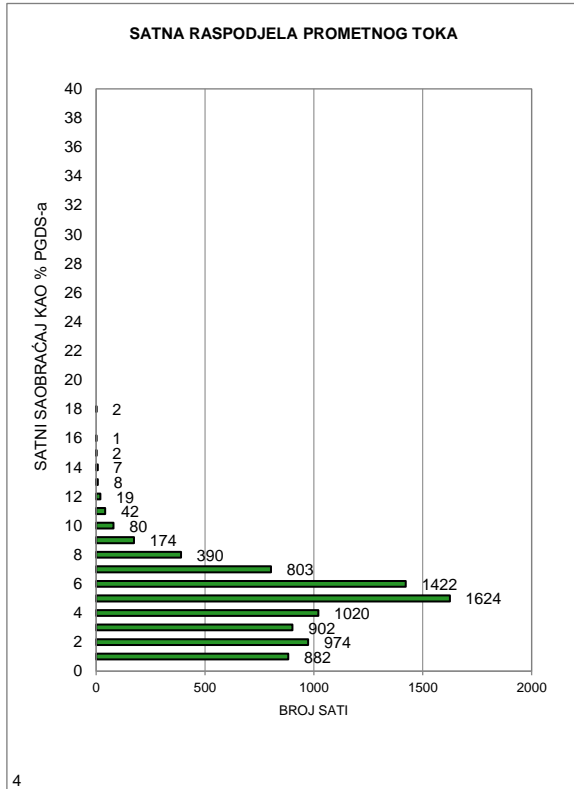

MJESEČNI BROJ VOZILA

Redni broj: 18

Marka brojača: QLTC-10C

Ozn. brojačkog mjesta: 668

Naziv brojačkog mjesta: Tahirovići

Oznaka ceste: M 4.2

Dionica: Skokovi - Srbaljani

	Mjesec											
	Januar	Februar	Mart	April	Maj	Juni	Juli	Avugust	Septembar	Oktoabar	Novembar	Decembar
1	-	-	-	-	-	-	-	-	4.079	3.140	4.592	3.447
2	-	-	-	-	-	-	-	5.474	4.559	3.631	4.084	3.672
3	-	-	-	-	-	-	-	5.649	3.325	3.328	4.292	2.596
4	-	-	-	-	-	-	-	5.826	3.569	3.388	4.017	3.104
5	-	-	-	-	-	-	-	6.138	3.346	3.475	2.872	2.882
6	-	-	-	-	-	-	-	4.829	3.409	3.796	3.522	2.882
7	-	-	-	-	-	-	-	5.453	3.374	3.901	3.129	3.082
8	-	-	-	-	-	-	-	5.087	3.894	2.811	3.228	3.512
9	-	-	-	-	-	-	-	4.828	4.024	3.424	3.228	3.357
10	-	-	-	-	-	-	-	5.160	3.065	3.319	3.471	2.550
11	-	-	-	-	-	-	-	5.673	3.464	3.398	3.625	3.052
12	-	-	-	-	-	-	-	6.360	3.256	3.489	2.777	3.021
13	-	-	-	-	-	-	-	4.939	3.302	3.941	3.115	2.966
14	-	-	-	-	-	-	-	5.653	3.379	5.428	3.204	3.006
15	-	-	-	-	-	-	-	5.112	3.857	3.093	3.090	3.272
16	-	-	-	-	-	-	-	4.483	4.259	3.592	3.188	3.491
17	-	-	-	-	-	-	-	4.641	3.104	3.213	3.888	2.599
18	-	-	-	-	-	-	-	4.661	3.507	3.290	4.130	3.143
19	-	-	-	-	-	-	-	5.275	3.173	3.377	3.110	3.057
20	-	-	-	-	-	-	-	3.873	3.495	3.784	3.346	3.316
21	-	-	-	-	-	-	-	4.170	3.449	4.014	2.987	3.694
22	-	-	-	-	-	-	-	4.039	4.069	2.895	3.006	4.269
23	-	-	-	-	-	-	-	3.615	4.281	3.286	3.266	4.927
24	-	-	-	-	-	-	-	3.954	2.977	3.108	3.980	4.353
25	-	-	-	-	-	-	-	4.197	3.533	3.423	2.573	5.928
26	-	-	-	-	-	-	-	4.507	3.108	4.034	2.993	5.952
27	-	-	-	-	-	-	-	3.569	3.172	4.187	3.162	5.843
28	-	-	-	-	-	-	-	3.628	3.272	5.115	2.922	5.648
29	-	-	-	-	-	-	-	3.434	3.935	4.079	2.905	5.927
30	-	-	-	-	-	-	-	3.498	4.335	4.805	3.043	5.981
31	-	-	-	-	-	-	-	3.741		4.622		4.358
Ukupno	-	-	-	-	-	-	-	141.466	107.571	114.386	100.745	118.887
Prosjek	-	-	-	-	-	-	-	4.716	3.586	3.690	3.358	3.835
Prosječni dnevni saobraćaj (PDS)												3.836

Fs= 0,989

Prosječni godišnji saobraćaj (PGDS) **3.795**

Redni br. 18

**668 Tahirovići
Skokovi - Srbijani
Cesta: M 4.2**

Napomena:
Ljetni saobraćaj u periodu
od 21.06. do 22.09.

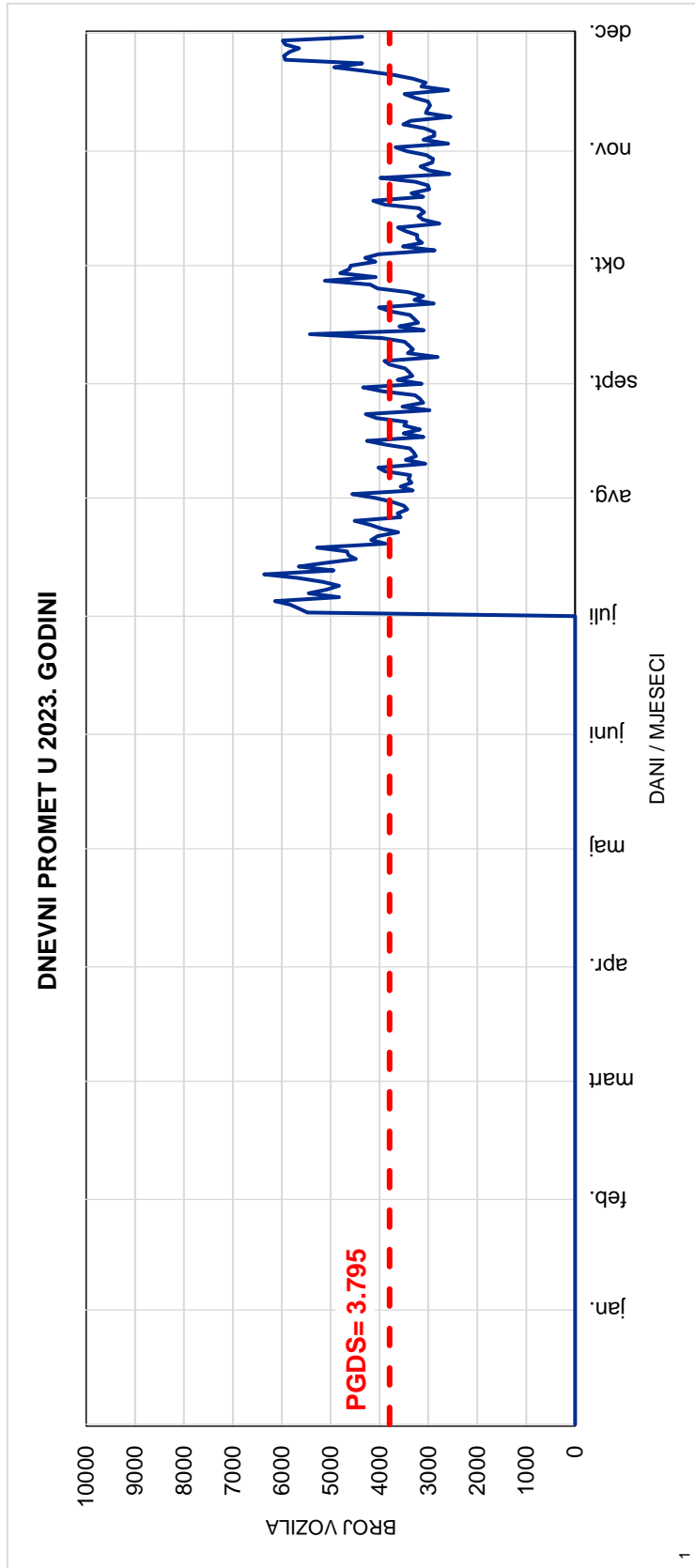
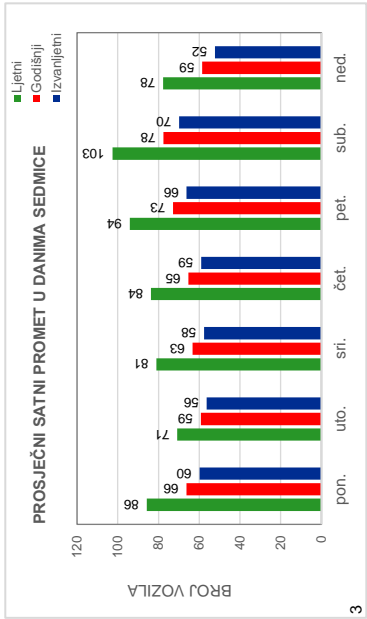
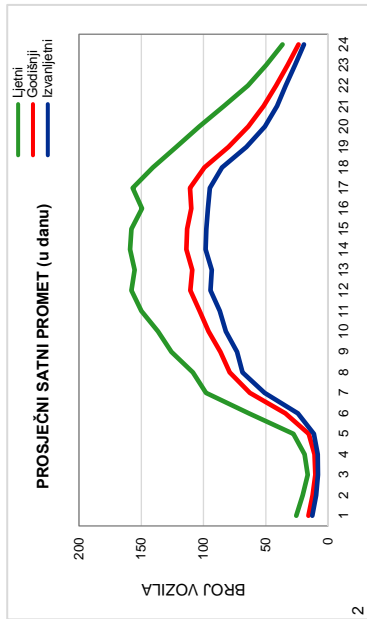

Red.br. 18

668 Tahirovići

Skokovi - Srbljani

Cesta: M 4.2

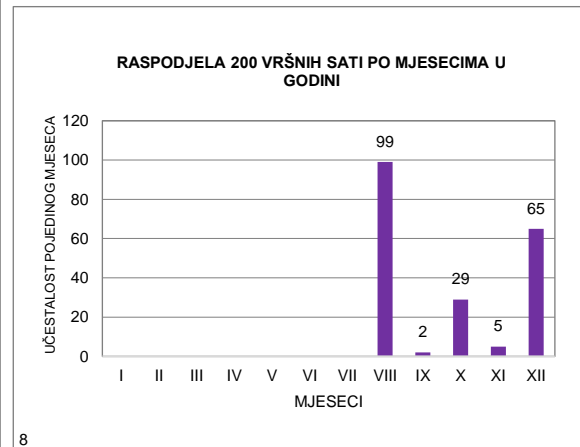
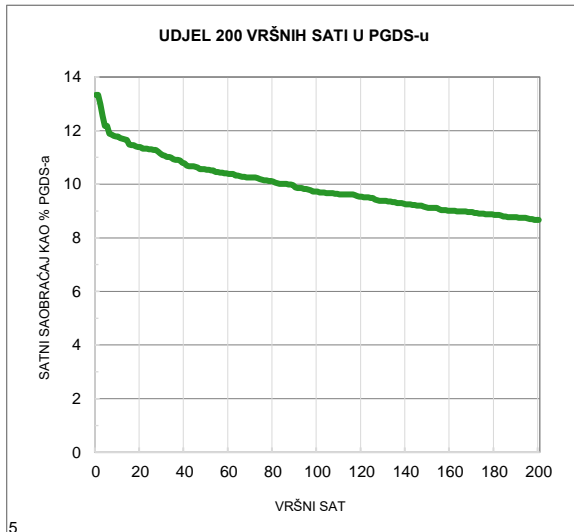
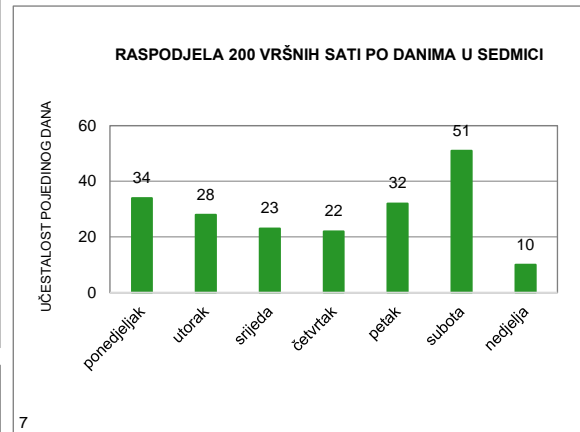
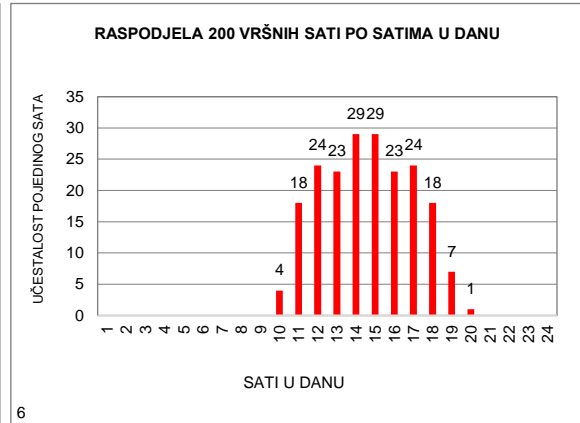
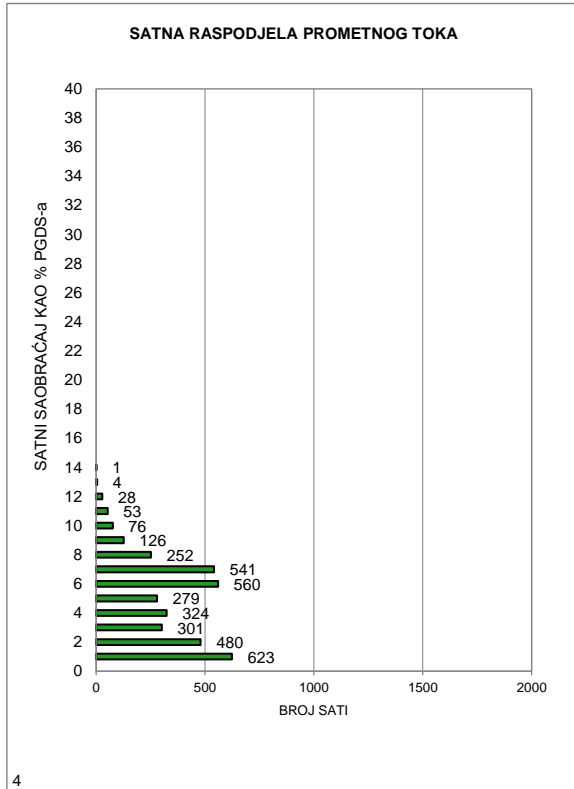

MJESEČNI BROJ VOZILA

Redni broj: 19

Marka brojača: QLTC-10C

Ozn. brojačkog mjesta: 551

Naziv brojačkog mjesta: Ostrožac

Oznaka ceste: M 4.2

Dionica: Skokovi - Srbljani

	Mjesec											
	Januar	Februar	Mart	April	Maj	Juni	Juli	Avugust	Septembar	Oktoabar	Novembar	Decembar
1	4.278	3.914	1.856	3.998	5.131	4.945	5.471	7.265	5.451	4.327	5.699	4.783
2	4.955	3.930	3.961	3.094	4.566	5.339	4.682	7.432	5.303	4.986	5.178	3.914
3	5.008	4.296	4.632	4.451	5.000	5.425	5.042	7.752	4.422	4.782	5.364	3.217
4	5.624	3.710	4.833	4.288	5.043	3.841	4.968	7.133	4.817	4.881	4.538	4.208
5	5.547	2.872	3.969	4.552	5.318	4.816	5.185	7.033	4.700	4.998	3.348	4.153
6	5.324	3.906	5.193	4.999	4.636	4.703	5.322	6.229	4.992	5.424	4.356	4.027
7	4.456	3.883	5.455	5.794	3.700	5.301	5.737	6.890	5.090	4.744	4.415	4.413
8	3.220	3.911	5.472	5.277	4.618	5.259	5.347	7.388	5.302	3.884	4.481	4.895
9	3.997	4.003	5.469	4.101	4.538	5.917	4.518	7.411	5.291	4.778	4.541	4.278
10	3.978	4.184	5.521	5.602	4.714	5.374	4.931	7.655	4.053	4.537	4.835	3.203
11	4.186	4.880	4.506	4.559	4.658	3.926	4.985	7.309	4.890	4.692	4.265	4.185
12	4.092	2.907	3.604	4.483	4.864	4.793	5.331	7.532	4.641	4.810	3.542	4.305
13	4.280	3.776	4.328	4.502	4.772	4.794	5.228	6.604	4.984	5.357	4.368	4.290
14	3.850	4.029	4.256	4.770	3.347	4.656	5.929	7.531	4.927	4.977	4.451	4.375
15	3.023	4.165	4.483	4.133	4.571	4.956	6.072	7.160	5.541	3.508	4.547	4.704
16	3.797	4.123	4.385	2.893	3.481	5.391	5.131	6.668	4.870	4.527	4.365	4.060
17	3.768	4.779	5.064	4.141	2.713	4.932	5.584	6.566	4.181	4.356	5.650	3.366
18	4.145	4.503	4.838	4.391	3.499	3.936	5.475	6.948	4.882	4.503	4.556	4.215
19	3.840	3.463	3.866	4.843	4.959	4.601	5.587	3.026	4.658	4.862	3.850	4.579
20	3.835	4.403	4.452	5.585	5.129	4.574	5.809	2.468	4.829	5.153	4.371	4.672
21	2.994	4.275	4.456	4.084	4.054	4.842	6.072	5.684	4.846	4.258	4.097	4.929
22	2.181	4.411	4.640	5.352	4.652	4.772	6.438	5.563	5.491	3.834	4.118	5.718
23	2.793	4.401	3.736	4.677	4.700	5.028	5.833	5.540	5.015	4.441	4.576	6.463
24	3.423	4.631	4.446	4.926	4.662	4.637	6.585	5.545	3.540	4.398	5.190	5.690
25	3.550	4.105	3.629	4.808	4.707	4.156	5.926	5.712	4.366	4.628	2.800	7.274
26	3.592	2.322	2.965	5.373	5.282	5.300	6.262	5.664	4.639	5.178	3.406	7.150
27	3.494	3.343	3.938	5.925	5.346	5.243	7.178	4.775	4.790	5.756	4.226	7.232
28	3.220	3.655	3.865	6.105	4.352	3.442	7.265	5.078	4.607	5.823	4.041	7.616
29	2.838		4.027	6.454	5.010	4.726	7.264	4.819	5.598	4.771	4.372	7.515
30	3.603		4.192	5.717	4.714	5.694	6.276	4.981	4.674	5.711	4.336	6.638
31	3.552		4.416		3.850		7.132	5.067		5.683		4.456
Ukupno	120.443	110.780	134.453	143.877	140.586	145.319	178.565	192.428	145.390	148.567	131.882	154.523
Prosjeak	3.885	3.956	4.337	4.796	4.535	4.844	5.760	6.207	4.846	4.792	4.396	4.985
Prosječni dnevni saobraćaj (PDS)												4.786

Fs= 1,000

Prosječni godišnji saobraćaj (PGDS) **4.786**

Redni br. 19

**551 Ostrožac
Skokovi - Srbijani
Cesta: M 4.2**

Napomena:
Ljetni saobraćaj u periodu
od 21.06. do 22.09.

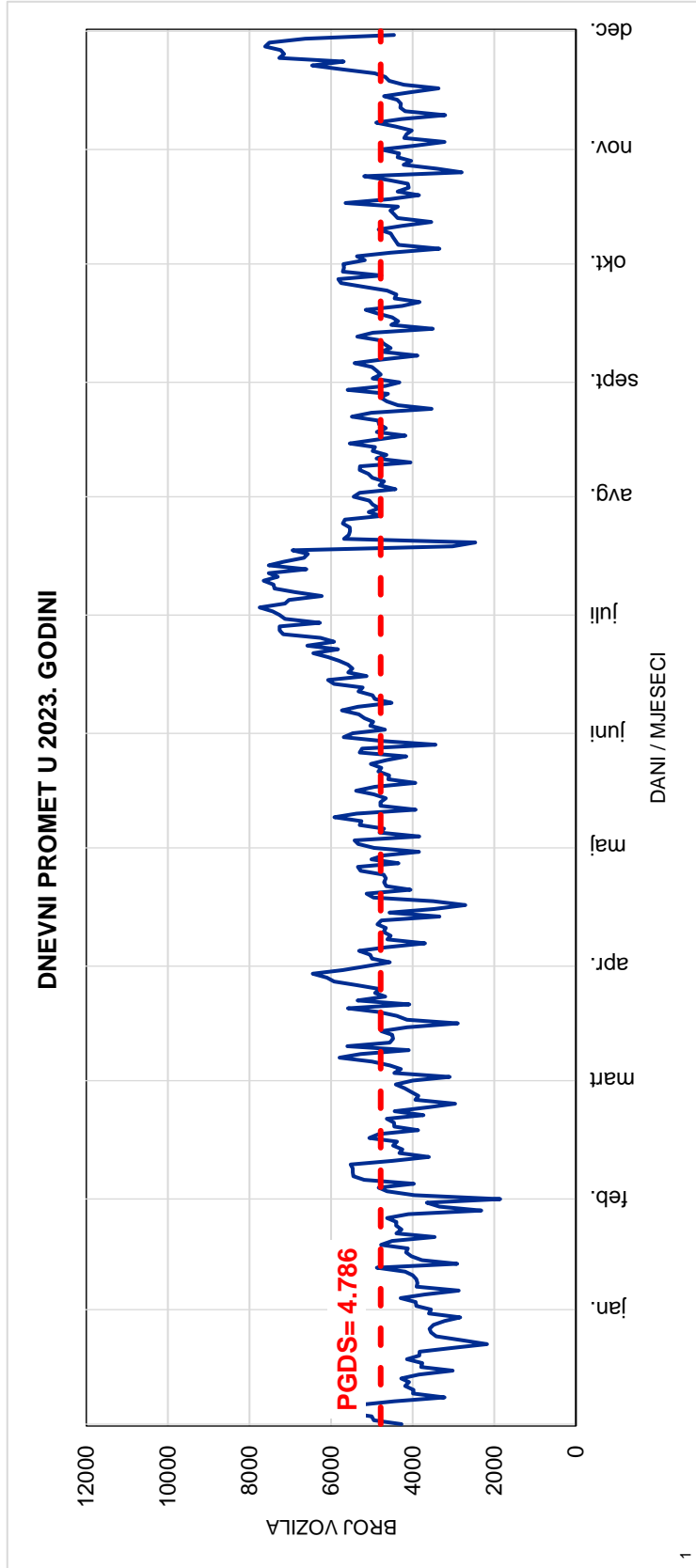
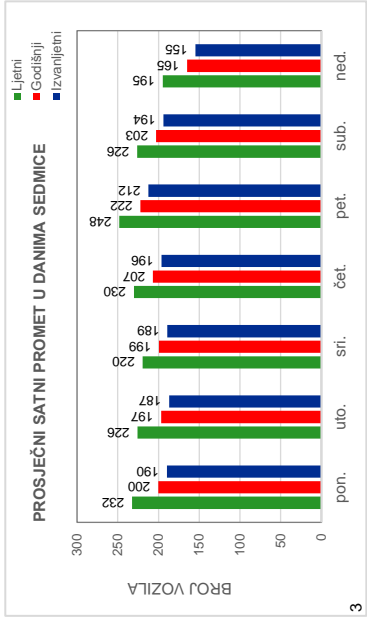
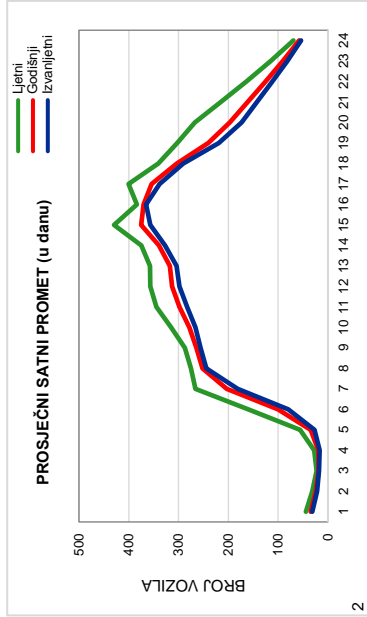

Red.br. 19

551 Ostrožac

Skokovi - Srbljani

Cesta: M 4.2

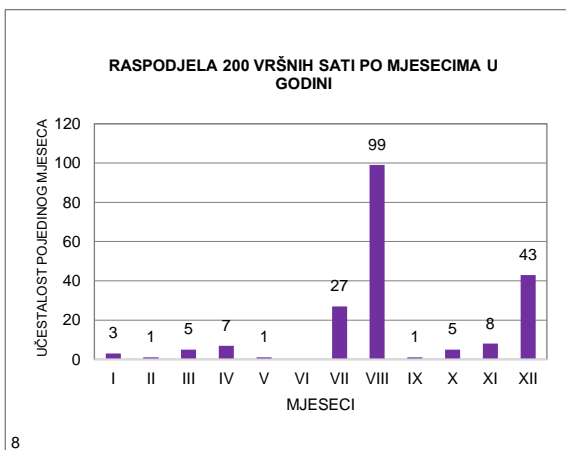
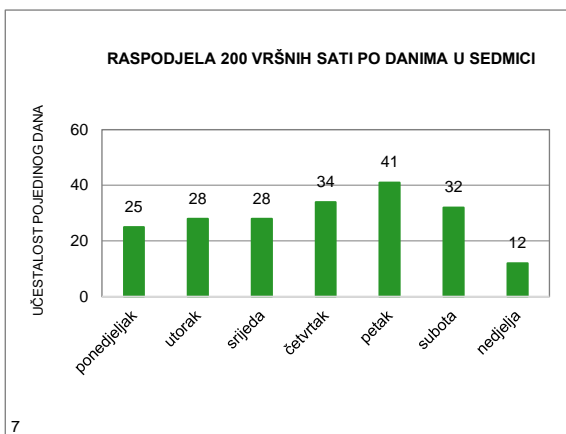
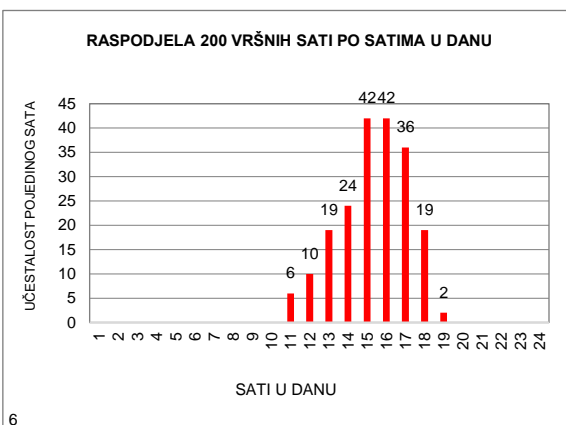
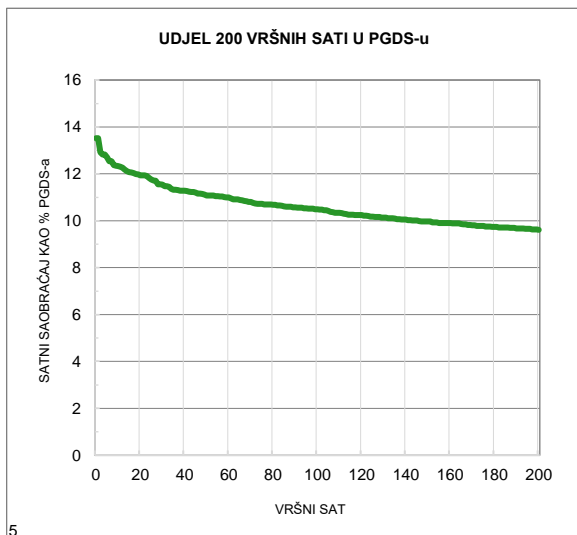
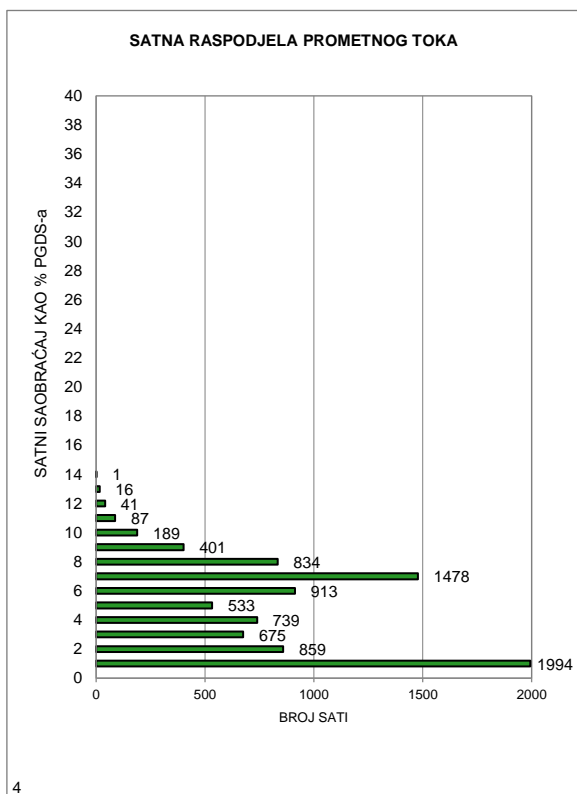

MJESEČNI BROJ VOZILA

Redni broj: 20

Marka brojača: QLTC-10C

Ozn. brojačkog mjesta: 669

Naziv brojačkog mjesta: Kumarica

Oznaka ceste: M 4.3

Dionica: Velika Kladaša - Radića Most

	Mjesec											
	Januar	Februar	Mart	April	Maj	Juni	Juli	Avugust	Septembar	Oktoabar	Novembar	Decembar
1	-	-	-	-	-	-	-	-	3.802	3.220	4.627	3.484
2	-	-	-	-	-	-	-	4.873	3.586	3.474	3.837	3.440
3	-	-	-	-	-	-	-	5.380	3.008	3.303	4.035	2.647
4	-	-	-	-	-	-	-	5.565	3.473	3.083	3.721	3.121
5	-	-	-	-	-	-	-	5.803	3.279	3.222	2.737	2.868
6	-	-	-	-	-	-	-	4.807	3.185	3.698	3.263	2.555
7	-	-	-	-	-	-	-	5.040	3.279	3.533	2.908	2.797
8	-	-	-	-	-	-	-	4.897	3.807	2.769	2.980	3.438
9	-	-	-	-	-	-	-	4.197	3.525	3.187	2.870	3.006
10	-	-	-	-	-	-	-	4.515	2.918	3.027	3.528	2.371
11	-	-	-	-	-	-	-	5.307	3.400	2.930	3.149	2.951
12	-	-	-	-	-	-	-	5.569	3.163	3.156	2.631	2.685
13	-	-	-	-	-	-	-	4.555	2.913	3.824	3.068	2.722
14	-	-	-	-	-	-	-	5.403	3.242	3.759	3.016	2.730
15	-	-	-	-	-	-	-	5.114	4.071	2.878	2.929	3.195
16	-	-	-	-	-	-	-	4.498	3.909	3.154	2.919	3.020
17	-	-	-	-	-	-	-	4.200	3.103	3.000	3.574	2.458
18	-	-	-	-	-	-	-	4.557	3.382	2.899	3.611	3.114
19	-	-	-	-	-	-	-	4.517	3.117	3.221	3.091	2.869
20	-	-	-	-	-	-	-	3.481	3.000	3.715	3.144	3.103
21	-	-	-	-	-	-	-	3.872	3.137	3.720	2.898	3.405
22	-	-	-	-	-	-	-	3.743	3.943	2.974	2.697	4.339
23	-	-	-	-	-	-	-	3.470	3.909	3.181	2.918	5.176
24	-	-	-	-	-	-	-	3.529	2.995	2.988	3.408	4.343
25	-	-	-	-	-	-	-	4.307	3.407	3.122	2.758	5.841
26	-	-	-	-	-	-	-	3.900	3.154	3.763	2.887	5.829
27	-	-	-	-	-	-	-	3.204	2.711	4.516	3.090	5.527
28	-	-	-	-	-	-	-	3.845	3.008	4.632	2.865	5.767
29	-	-	-	-	-	-	-	3.496	3.794	3.939	2.688	5.751
30	-	-	-	-	-	-	-	3.276	4.080	4.817	2.882	5.844
31	-	-	-	-	-	-	-	3.362		4.855		5.017
Ukupno	-	-	-	-	-	-	-	132.282	101.300	107.559	94.729	115.413
Prosjek	-	-	-	-	-	-	-	4.409	3.377	3.470	3.158	3.723
Prosječni dnevni saobraćaj (PDS)												3.627

Fs= 0,992

Prosječni godišnji saobraćaj (PGDS) **3.598**

Redni br. 20

669 Kumarica
Velika Kladuša - Radića Most
Cesta: M 4.3

Napomena:
 Ljetni saobraćaj u periodu
 od 21.06. do 22.09.

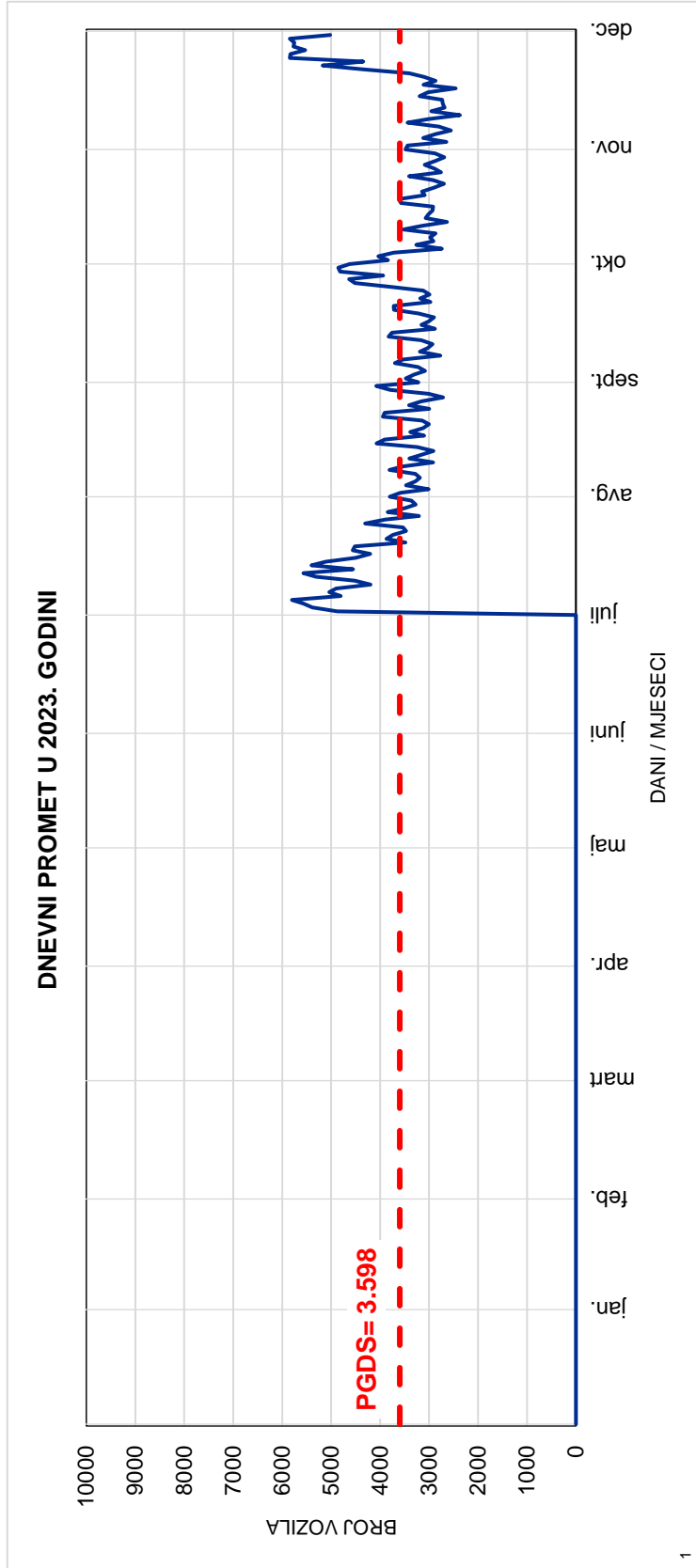
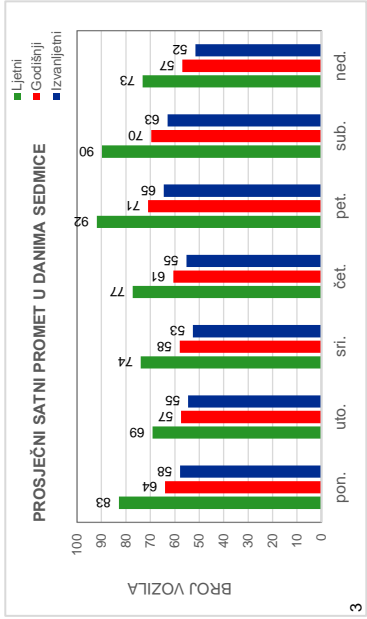
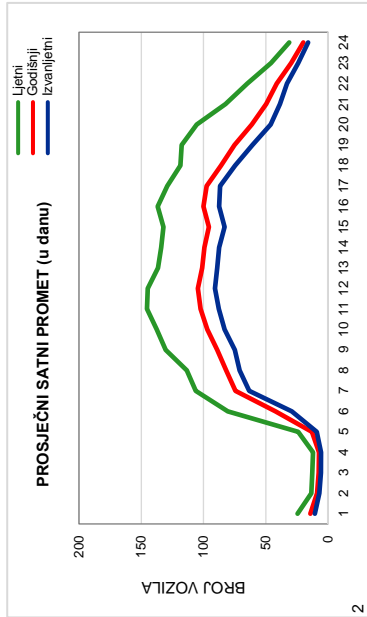

Red.br. 20

669 Kumarica

Velika Kladaša - Radića Most

Cesta: M 4.3

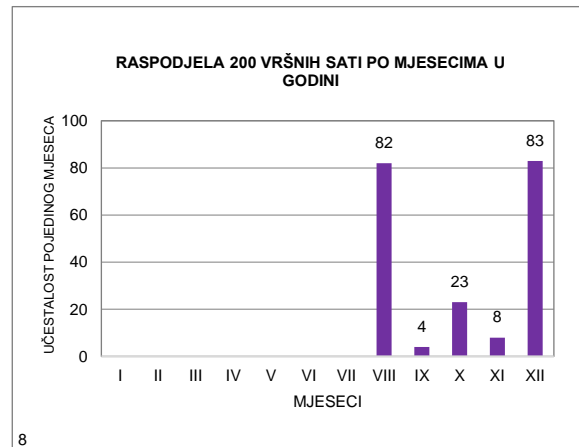
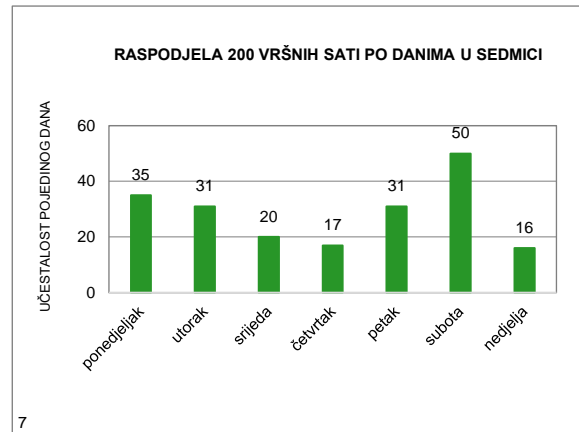
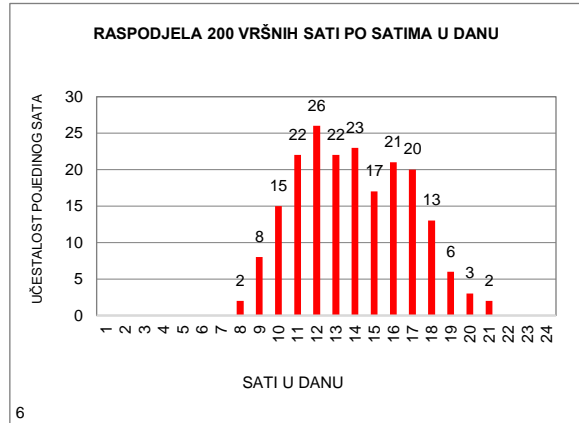
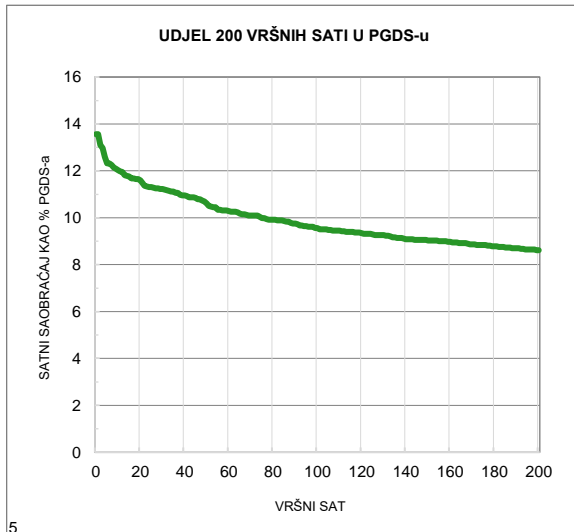
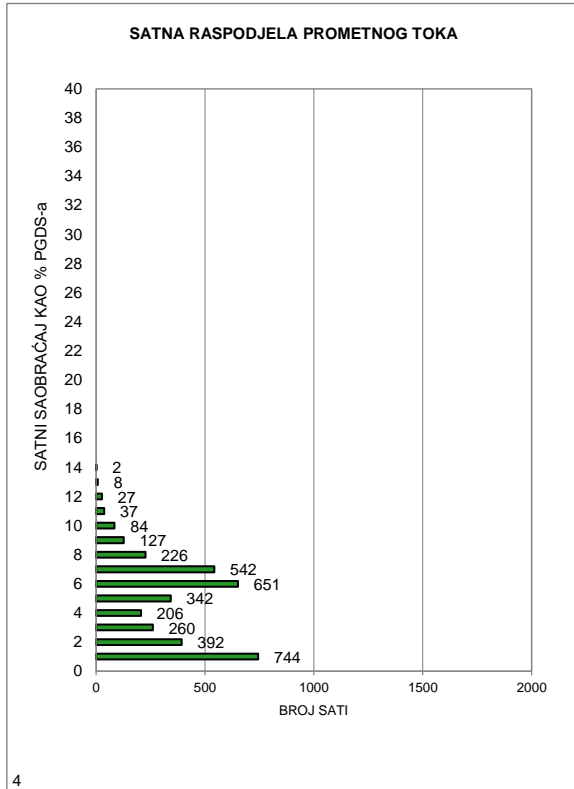

MJESEČNI BROJ VOZILA

Redni broj: 21

Marka brojača: QLTC-10C

Ozn. brojačkog mjesta: 622

Naziv brojačkog mjesta: Bužim sjever

Oznaka ceste: M 4.3

Dionica: Radića Most - Bužim

	Mjesec											
	Januar	Februar	Mart	April	Maj	Juni	Juli	Avugust	Septembar	Oktoabar	Novembar	Decembar
1	2.551	1.600	1.077	2.278	2.841	2.218	3.010	2.831	2.244	2.174	3.266	2.126
2	2.572	1.833	2.006	1.871	2.530	2.444	2.528	2.937	2.705	2.072	2.846	2.380
3	2.433	1.886	2.092	1.743	2.321	2.794	2.107	3.099	2.099	2.209	2.544	2.017
4	2.467	2.184	2.311	1.735	2.127	2.320	1.985	3.120	2.056	1.931	2.667	1.792
5	2.579	1.938	1.971	1.936	2.098	2.036	2.008	3.530	1.948	2.180	2.066	1.769
6	2.196	1.810	1.880	2.174	2.285	1.960	2.116	3.258	1.801	2.166	1.880	1.679
7	2.128	1.839	1.753	2.552	2.065	1.995	2.188	3.192	2.109	2.461	1.857	1.872
8	1.731	1.810	1.876	2.763	2.071	2.313	2.463	3.282	2.204	2.139	1.949	1.940
9	1.729	1.841	1.841	2.669	1.877	2.355	2.305	3.208	2.511	2.045	1.905	2.071
10	1.569	1.899	1.942	2.634	1.976	2.531	1.981	3.351	2.167	1.971	2.004	1.774
11	1.658	2.232	2.372	1.967	1.945	2.201	1.916	3.439	2.003	1.863	2.269	1.694
12	1.764	1.870	2.064	1.812	2.142	1.904	2.107	3.960	1.900	1.957	1.983	1.751
13	1.821	1.636	1.904	2.046	2.336	1.804	2.304	3.689	1.858	2.241	1.878	1.667
14	2.040	1.557	1.827	2.016	2.023	1.912	2.508	3.784	2.194	2.665	1.841	1.685
15	1.737	1.716	1.848	2.217	1.860	1.958	3.040	3.583	2.191	2.177	1.898	1.882
16	1.575	1.858	2.027	1.778	1.852	2.267	2.479	2.883	2.614	1.912	1.920	2.055
17	1.624	2.035	2.353	2.002	1.850	2.915	2.191	2.871	2.249	1.875	2.171	1.822
18	1.576	2.570	3.018	2.004	2.160	2.253	2.127	2.734	2.061	1.856	2.656	1.766
19	1.725	2.021	2.278	2.335	2.426	1.937	2.058	2.999	1.937	2.019	2.272	1.700
20	1.718	1.962	2.070	3.476	2.767	1.783	2.311	2.364	1.829	2.093	1.936	1.883
21	1.918	1.774	1.902	3.026	2.410	1.828	2.496	2.198	2.015	2.499	1.811	2.308
22	1.486	1.752	1.980	3.386	2.010	2.052	3.119	2.014	2.271	2.147	1.768	2.602
23	1.322	1.946	1.573	2.864	1.837	2.216	2.672	2.125	2.663	2.029	1.920	3.653
24	1.471	2.005	1.917	2.285	1.803	2.736	2.527	2.298	2.231	1.980	2.103	3.520
25	1.535	2.316	2.046	2.201	2.019	2.291	2.342	2.457	1.994	2.025	1.789	3.671
26	1.624	1.790	1.717	2.455	2.084	2.234	2.745	2.630	1.815	2.422	2.063	3.759
27	1.730	1.491	1.624	2.913	2.652	2.855	2.646	2.300	1.865	2.513	1.831	3.484
28	1.845	1.675	1.632	3.157	2.408	2.530	2.860	2.178	2.091	3.254	1.682	3.509
29	1.574		1.691	3.954	2.085	2.945	3.440	2.112	2.279	3.172	1.778	3.565
30	1.641		1.790	3.653	1.970	2.945	3.068	2.111	2.515	3.087	2.052	3.638
31	1.551		2.125		1.924		2.926	2.203		3.251		3.425
Ukupno	56.890	52.846	60.507	73.902	66.754	68.532	76.573	88.740	64.419	70.385	62.605	74.459
Prosjeak	1.835	1.887	1.952	2.463	2.153	2.284	2.470	2.863	2.147	2.270	2.087	2.402
Prosječni dnevni saobraćaj (PDS)												2.237

Fs= 1,000

Prosječni godišnji saobraćaj (PGDS) **2.237**

Redni br. 21
622 Bužim sjever
Radića Most - Bužim
Cesta: M 4.3

Napomena:
 Ljetni saobraćaj u periodu
 od 21.06. do 22.09.

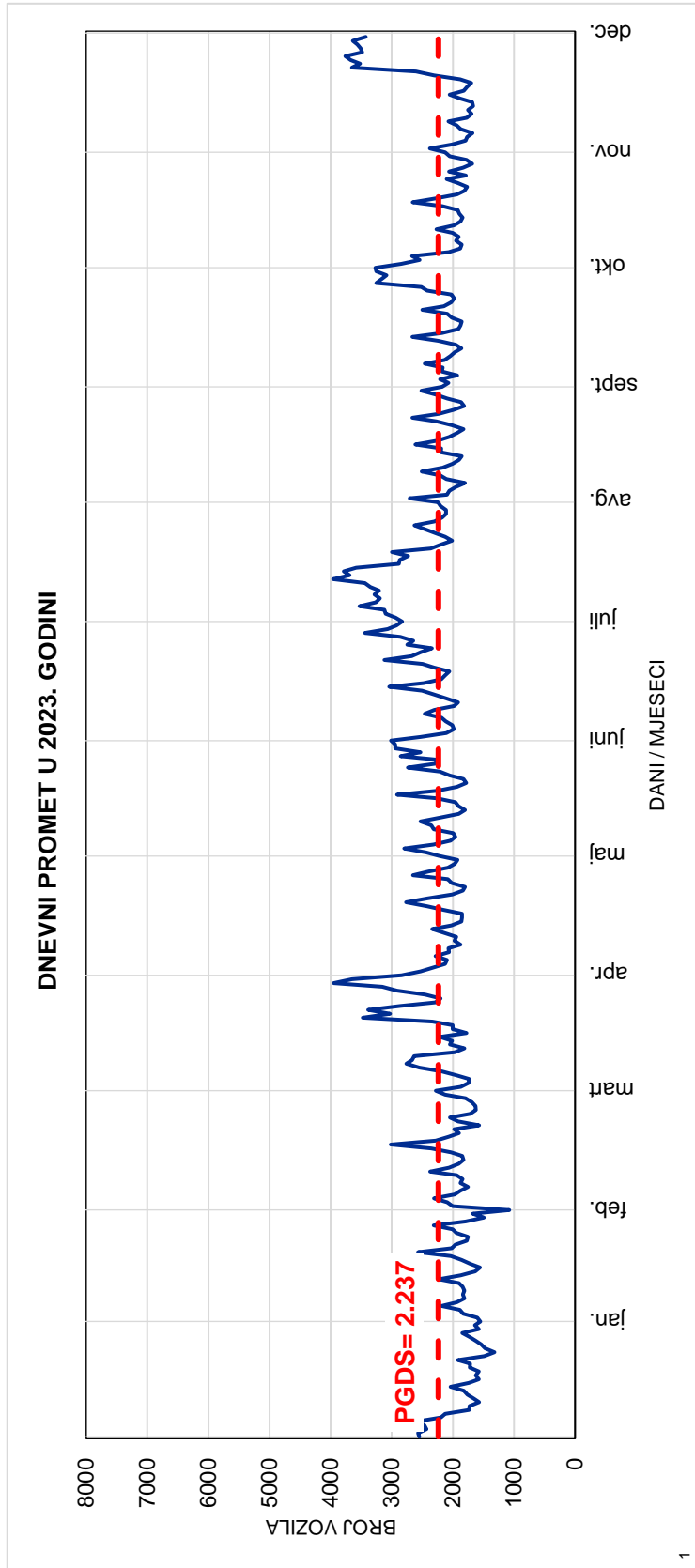
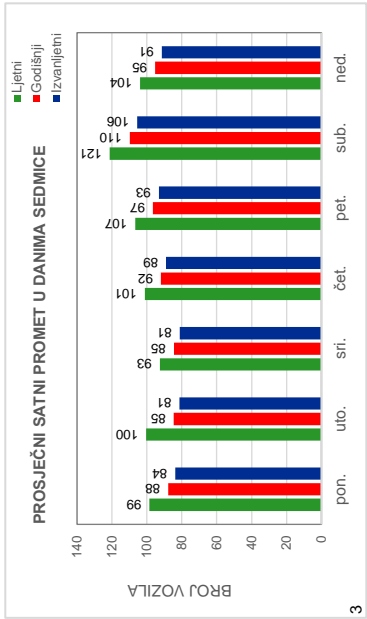
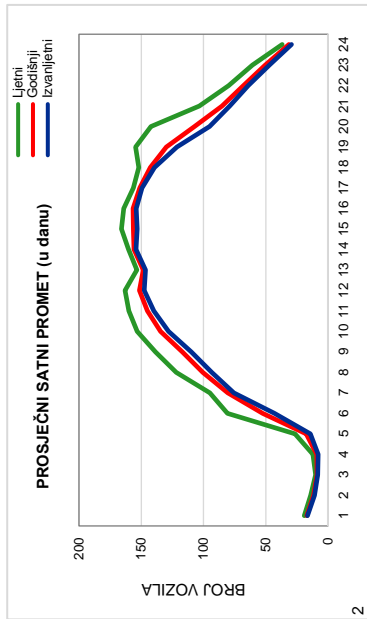

Red.br. 21

622 Bužim sjever

Radića Most - Bužim

Cesta: M 4.3

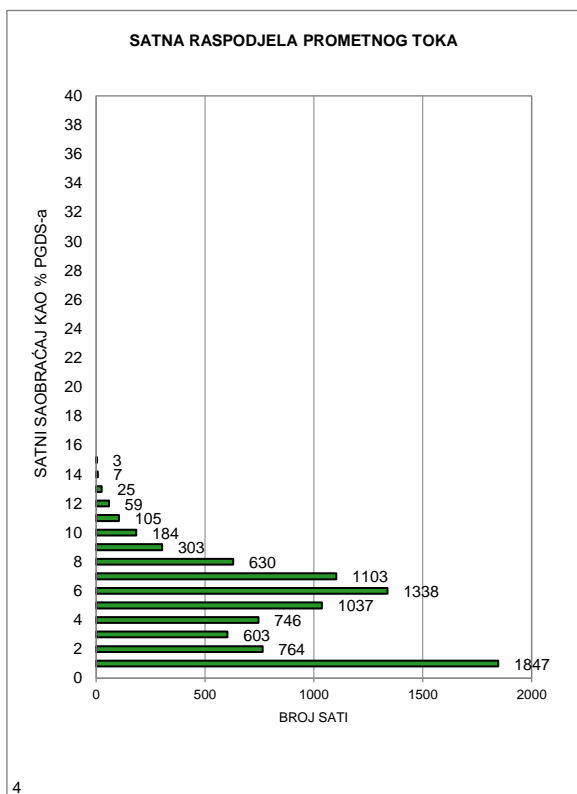

4

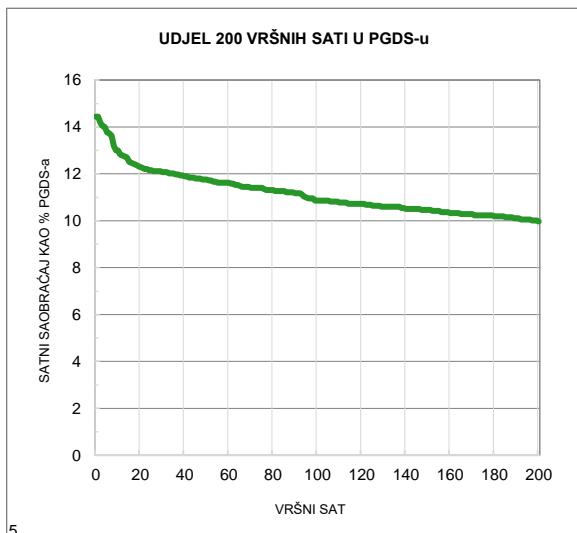

5

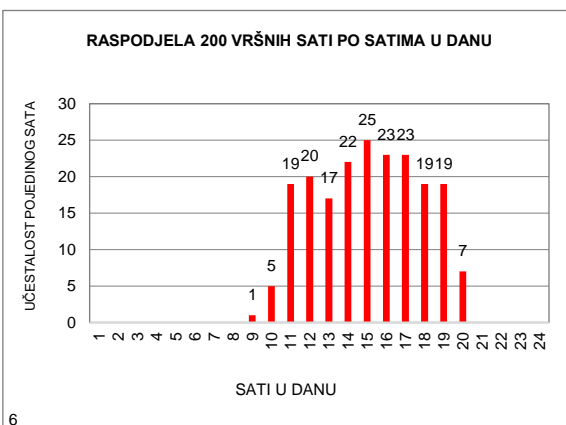

6

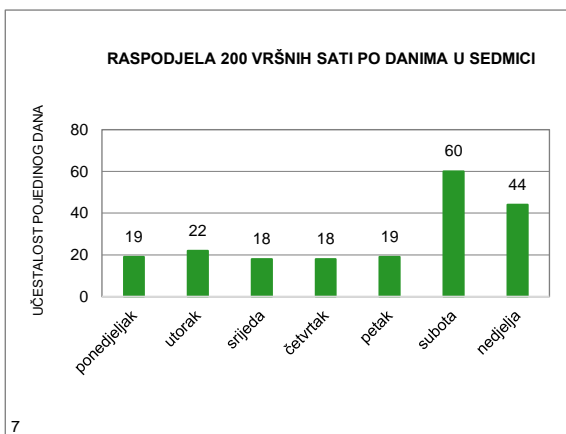

7

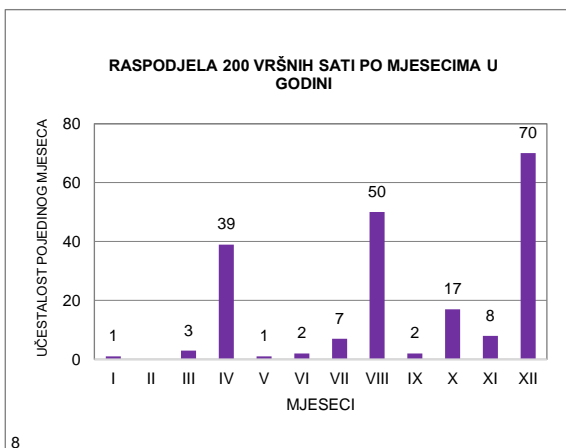

8

MJESEČNI BROJ VOZILA

Redni broj: 22

Marka brojača: QLTC-10C

Ozn. brojačkog mjesta: 631

Naziv brojačkog mjesta: Banjani

Oznaka ceste: M 4.3

Dionica: Bužim - Bosanska Otoka

	Mjesec											
	Januar	Februar	Mart	April	Maj	Juni	Juli	Avugust	Septembar	Oktoabar	Novembar	Decembar
1	1.350	953	813	1.151	1.692	1.285	1.594	1.896	1.559	1.207	1.666	1.193
2	1.385	1.070	949	920	1.109	1.303	1.344	1.942	1.518	1.204	1.497	1.220
3	1.327	1.013	1.090	1.016	1.216	1.324	1.238	2.224	1.173	1.246	1.468	796
4	1.286	1.087	1.166	960	1.262	1.116	1.238	2.212	1.229	1.220	1.326	1.075
5	1.459	879	928	1.002	1.300	1.202	1.329	2.259	1.330	1.397	863	1.050
6	1.268	961	974	1.136	1.606	1.179	1.363	1.910	1.242	1.368	1.126	1.002
7	1.165	948	1.015	1.453	1.126	1.220	1.488	1.915	1.216	1.434	1.065	1.086
8	885	1.011	1.077	1.478	1.216	1.312	1.617	1.999	1.383	1.175	1.081	1.147
9	921	1.031	1.172	1.370	1.090	1.551	1.276	2.183	1.441	1.230	1.160	1.063
10	923	1.077	1.221	1.355	1.149	1.525	1.250	2.049	1.145	1.229	1.231	874
11	1.470	1.139	1.291	1.181	1.195	1.070	1.306	2.145	1.176	1.324	1.141	989
12	1.015	838	982	1.218	1.278	1.105	1.302	2.502	1.223	1.325	935	1.008
13	987	931	1.069	1.153	1.194	1.202	1.519	2.072	1.219	1.304	1.081	984
14	1.074	930	992	1.226	930	1.156	1.469	2.220	1.258	1.465	1.092	1.038
15	867	991	1.079	1.295	1.120	1.248	1.526	2.360	1.291	1.049	1.100	1.076
16	942	1.005	1.149	844	1.155	1.305	1.400	1.915	1.517	1.195	1.129	1.164
17	864	1.124	1.350	1.033	625	1.673	1.458	1.840	1.162	1.213	1.233	913
18	910	1.378	1.464	1.098	861	1.255	1.450	1.753	1.291	1.157	1.396	1.039
19	920	1.116	1.173	1.278	1.309	1.228	1.357	1.910	1.190	1.328	1.073	1.045
20	965	1.125	1.141	1.622	1.322	1.210	1.448	1.451	1.149	1.394	1.143	1.067
21	1.007	1.045	1.174	1.862	1.124	1.158	1.499	1.517	1.171	1.434	1.022	1.250
22	648	1.059	1.229	2.092	1.197	1.316	1.601	1.433	1.376	1.197	1.061	1.349
23	655	1.084	932	1.390	1.216	1.246	1.501	1.463	1.484	1.157	1.090	1.743
24	759	1.235	1.026	1.317	1.164	1.529	1.518	1.403	1.075	1.196	1.286	1.828
25	841	1.399	1.048	1.305	1.257	1.245	1.492	1.521	1.166	1.236	1.060	1.955
26	932	709	862	1.474	1.349	1.413	1.537	1.808	1.185	1.440	928	2.050
27	946	845	889	1.719	1.516	1.574	1.652	1.500	1.215	1.487	1.074	1.864
28	912	858	990	1.824	1.351	1.532	1.908	1.418	1.217	1.862	1.091	2.042
29	801		1.001	2.167	1.261	1.668	2.392	1.266	1.326	1.659	1.108	2.043
30	910		1.037	2.062	1.096	1.772	1.800	1.289	1.491	1.759	1.157	2.064
31	884		1.122		1.155		1.920	1.291		1.734		1.599
Ukupno	31.278	28.841	33.405	41.001	37.441	39.922	46.792	56.666	38.418	41.625	34.683	40.616
Prosjeak	1.009	1.030	1.078	1.367	1.208	1.331	1.509	1.828	1.281	1.343	1.156	1.310
Prosječni dnevni saobraćaj (PDS)												1.290

Fs= 1,000

Prosječni godišnji saobraćaj (PGDS) 1.290

Redni br. 22

631 Banjani
Bužim - Bosanska Otoka
Cesta: M 4.3

Napomena:
 Ljetni saobraćaj u periodu
 od 21.06. do 22.09.

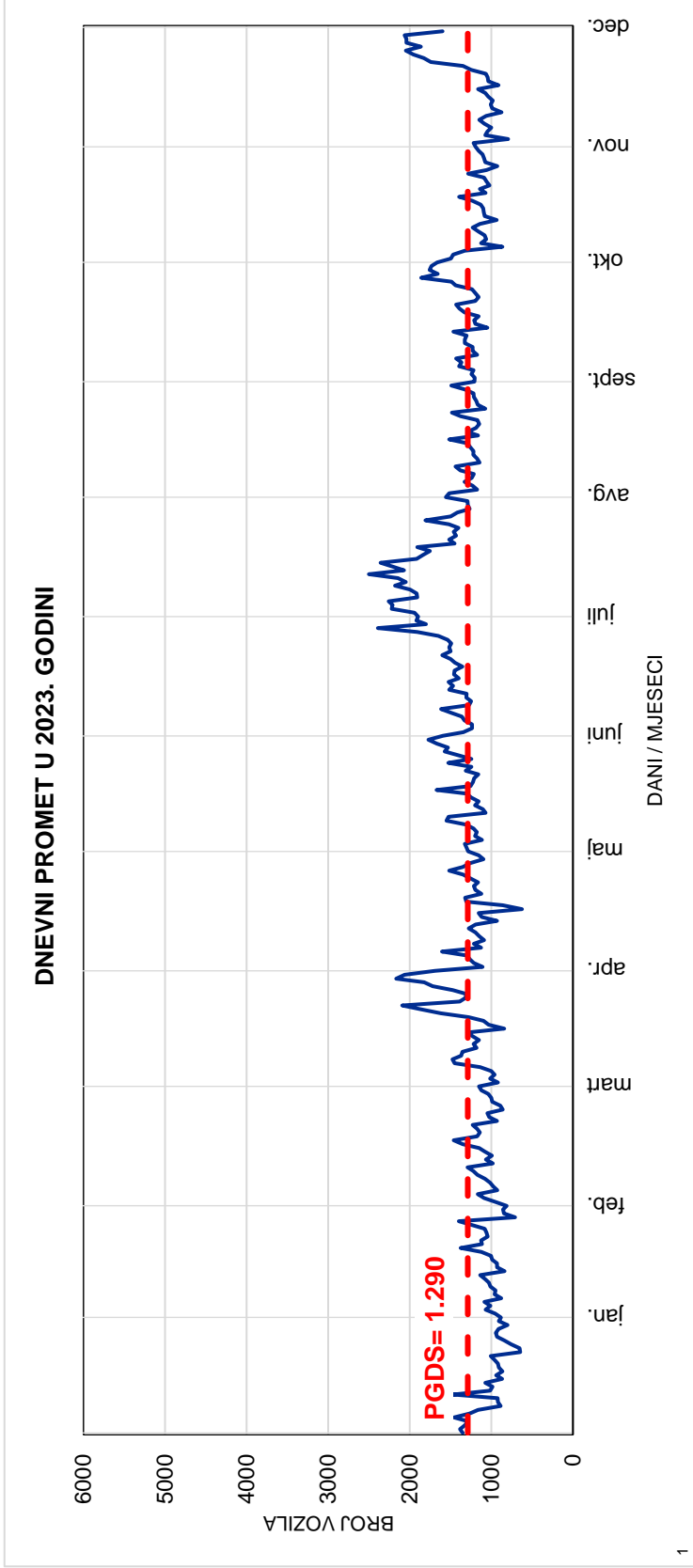
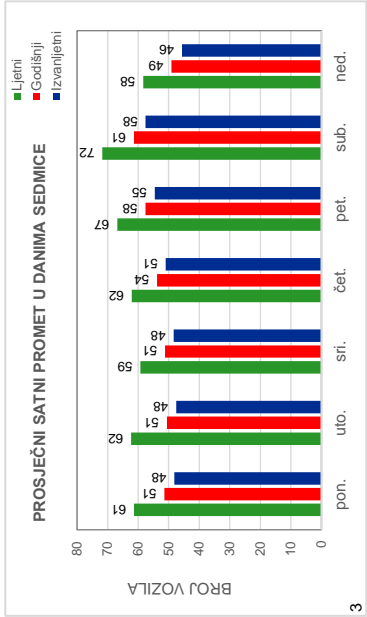
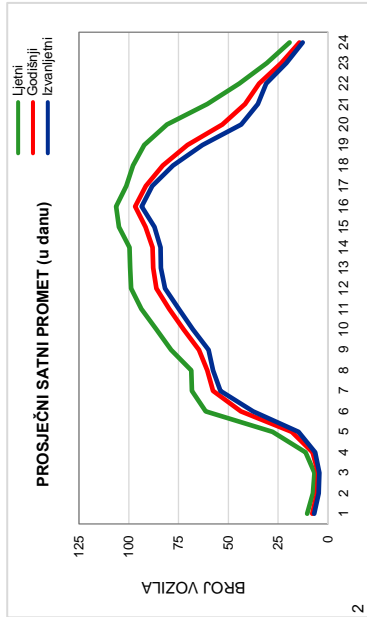

Red.br. 22

631 Banjani

Bužim - Bosanska Otoka

Cesta: M 4.3

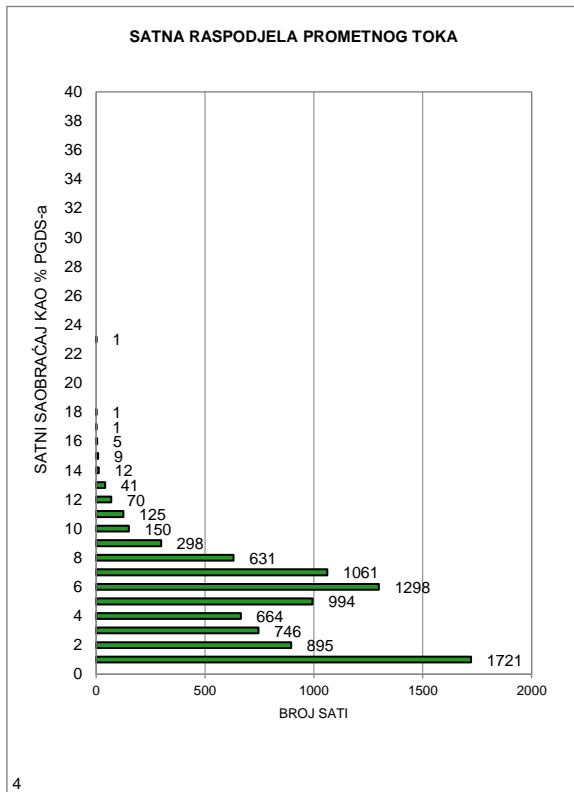

4

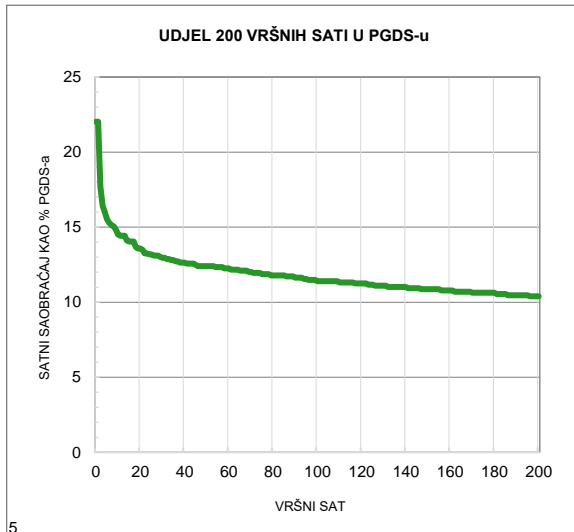

5

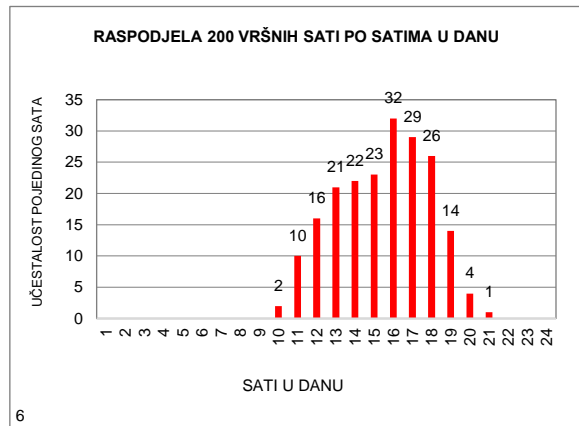

6

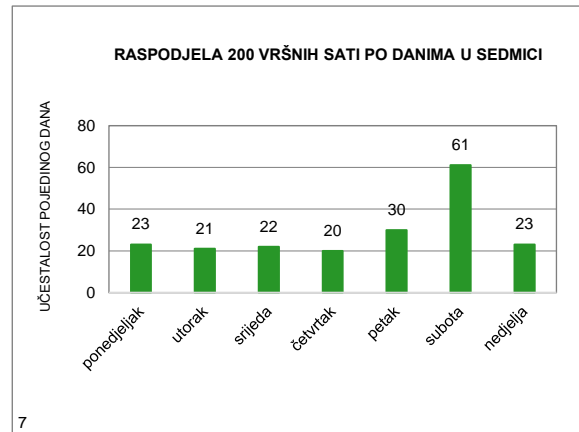

7

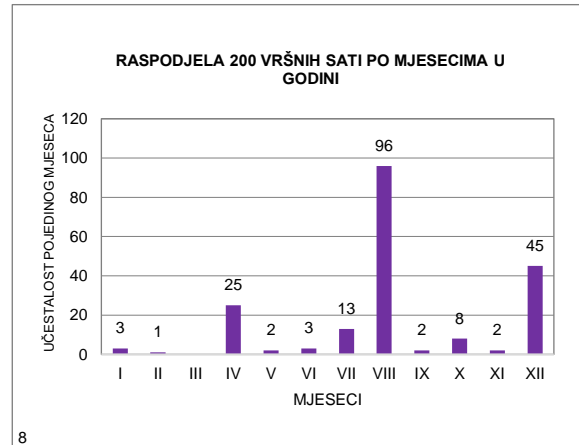

8

MJESEČNI BROJ VOZILA

Redni broj: 23

Marka brojača: QLTC-10C

Ozn. brojačkog mjesta: 502

Naziv brojačkog mjesta: Izačić

Oznaka ceste: M 5

Dionica: Granica BiH/HR (Izačić) - Bihać 4

	Mjesec											
	Januar	Februar	Mart	April	Maj	Juni	Juli	Avugust	Septembar	Oktoabar	Novembar	Decembar
1	3.411	2.531	1.636	3.491	4.074	3.457	4.448	5.457	4.668	3.877	4.730	3.151
2	4.102	2.508	2.503	2.998	4.763	4.122	5.105	5.390	4.141	3.635	3.572	2.771
3	3.702	3.204	2.963	3.382	3.601	3.688	4.235	5.765	4.223	3.275	3.881	2.568
4	3.896	2.934	2.709	3.067	3.347	3.380	3.618	6.172	3.964	3.211	3.852	2.911
5	4.048	2.650	2.525	3.308	3.827	3.745	3.588	6.260	3.525	3.274	3.124	2.610
6	4.469	2.848	2.906	3.919	3.844	3.337	3.702	5.348	3.591	3.941	3.135	2.597
7	4.030	2.592	2.698	5.078	3.236	3.593	4.679	5.479	3.545	3.823	2.829	2.868
8	3.382	2.713	2.849	4.257	3.294	4.395	4.546	5.062	4.347	3.640	2.817	3.315
9	3.201	2.686	2.900	3.387	3.038	4.354	4.669	5.220	4.032	3.283	2.888	2.871
10	2.733	3.311	3.357	5.354	3.170	4.040	4.311	5.657	3.688	3.086	3.520	2.581
11	2.722	3.011	3.192	3.581	3.339	4.102	3.731	6.621	3.794	3.013	3.146	2.768
12	2.523	2.717	2.826	3.366	3.753	3.638	4.014	6.683	3.466	3.290	2.729	2.666
13	2.958	2.832	3.017	3.331	3.424	3.169	3.989	5.859	3.411	3.987	3.076	2.708
14	3.036	2.756	2.751	3.763	3.033	3.107	5.373	6.501	3.518	3.781	2.760	2.809
15	2.542	2.702	2.648	3.642	3.306	3.225	5.123	6.104	4.393	3.230	2.795	3.266
16	2.811	2.970	2.856	2.675	2.709	4.044	5.222	5.310	4.073	3.450	2.880	3.226
17	2.584	3.573	3.840	3.194	2.686	3.945	4.672	4.901	3.756	2.950	3.816	2.470
18	2.560	3.452	3.564	3.139	3.383	3.857	4.019	5.568	3.628	2.986	3.439	3.103
19	2.400	2.997	3.361	3.559	4.063	3.557	4.126	5.359	3.177	3.129	3.184	2.849
20	2.891	3.044	3.156	4.807	3.875	3.169	4.623	5.380	3.167	3.650	3.065	3.430
21	2.240	2.807	2.835	3.249	3.923	3.475	5.531	4.935	3.314	3.169	2.749	3.907
22	2.161	2.743	2.869	4.090	3.473	3.755	5.773	4.354	4.226	2.966	2.725	5.107
23	2.138	3.272	2.746	4.201	3.252	4.191	5.273	4.169	3.602	3.259	2.871	6.393
24	2.306	3.327	3.264	3.658	3.177	4.216	5.239	4.400	3.147	3.045	3.453	3.845
25	2.415	2.912	3.053	3.511	3.357	4.324	4.608	5.028	3.439	3.322	2.540	4.263
26	2.418	2.357	2.710	4.161	4.511	4.003	4.739	4.586	3.037	3.927	2.741	4.720
27	2.639	2.186	2.886	4.183	4.131	4.260	5.322	4.851	3.131	4.230	2.911	4.599
28	2.383	2.366	2.720	5.254	4.113	3.066	6.531	4.380	3.284	5.006	2.652	4.721
29	2.235		2.835	6.039	4.206	3.973	7.210	3.667	4.269	3.711	2.697	5.093
30	2.516		2.848	4.564	3.623	4.748	5.747	3.637	3.945	3.909	2.758	4.879
31	2.416		3.520		3.328		5.877	3.796		4.038		3.389
Ukupno	89.868	80.001	90.543	116.208	110.859	113.935	149.643	161.899	111.501	109.093	93.335	108.454
Prosjeak	2.899	2.857	2.921	3.874	3.576	3.798	4.827	5.223	3.717	3.519	3.111	3.499
Prosječni dnevni saobraćaj (PDS)												3.658

Fs= 1,000

Prosječni godišnji saobraćaj (PGDS) **3.658**

Redni br. 23

502 Izačić

Granica BiH/HR (Izačić) - Bihac 4

Cesta: M 5

Napomena:

Ljetni saobraćaj u periodu
od 21.06. do 22.09.

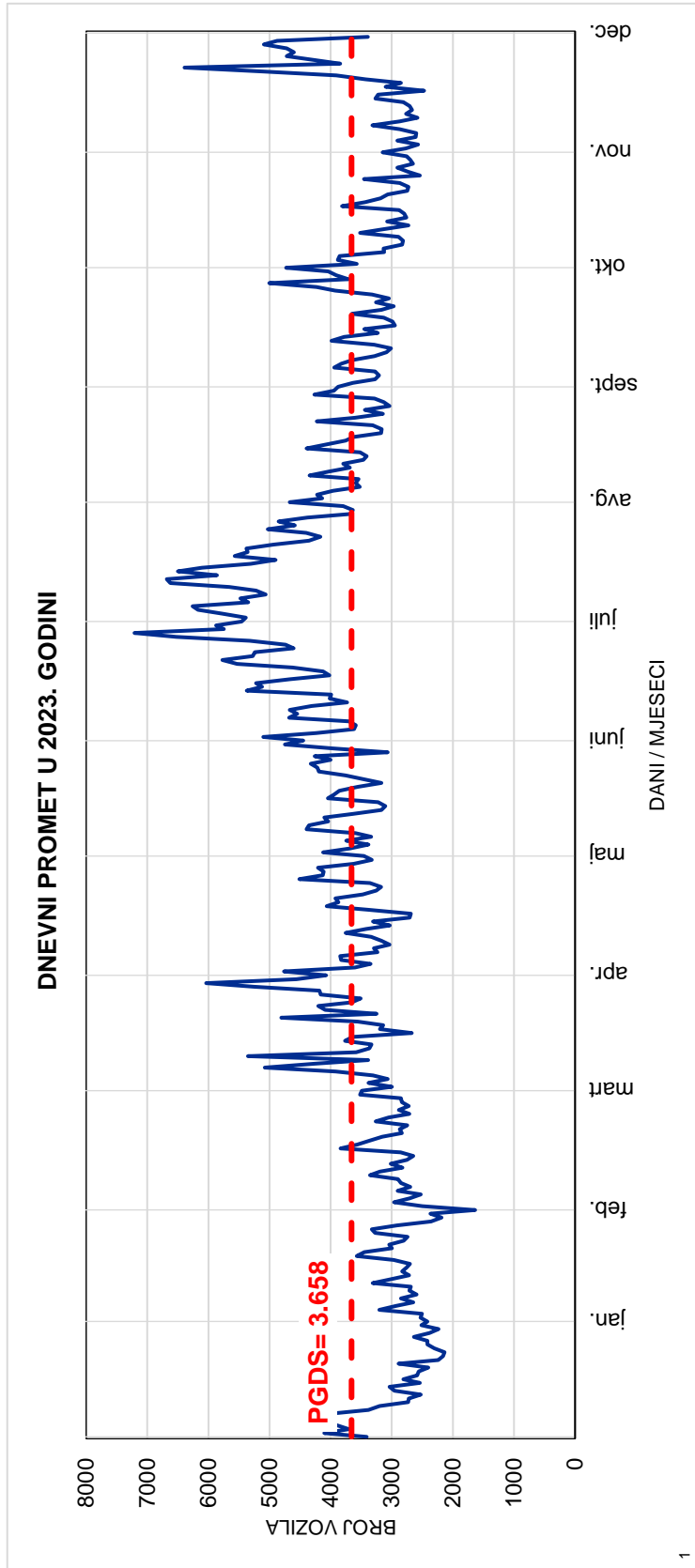
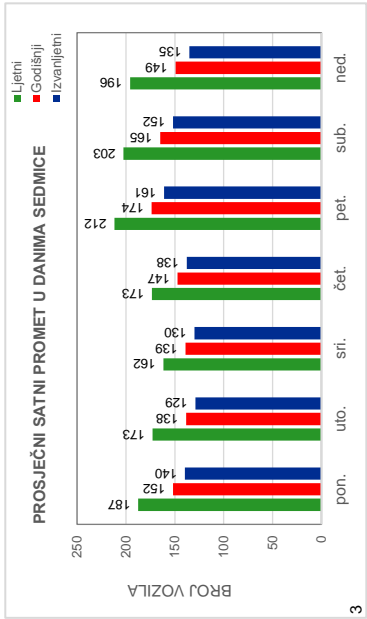
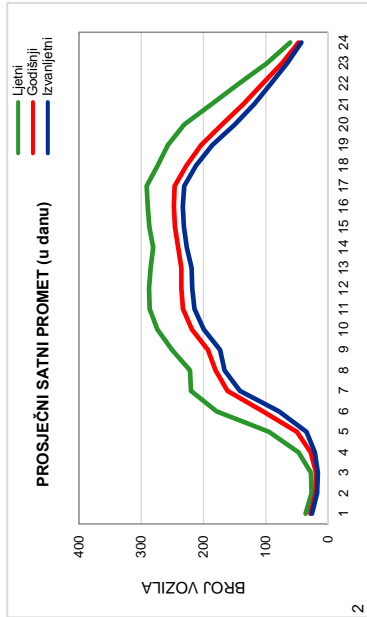

Red.br. 23

502 Izačić

Granica BiH/HR (Izačić) - Bihać 4

Cesta: M 5

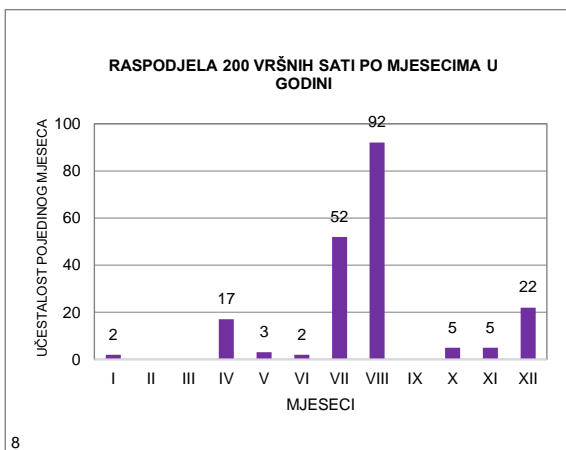
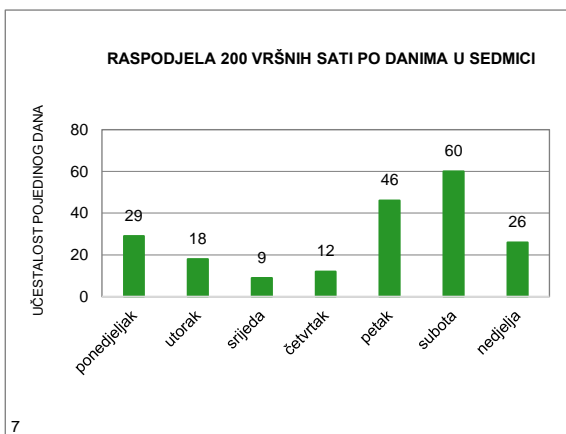
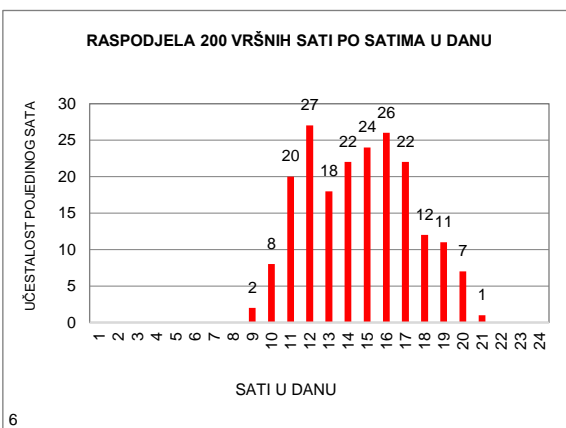
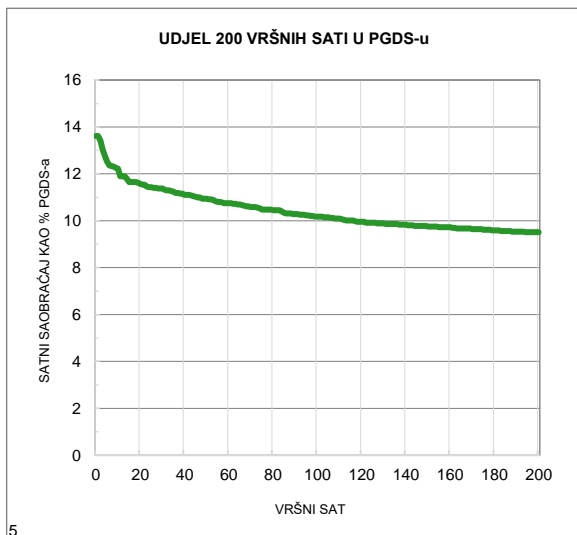
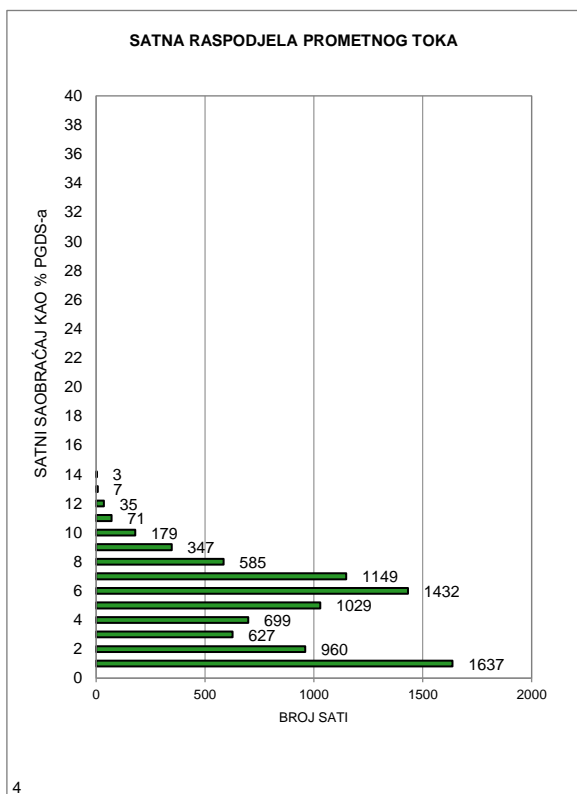

MJESEČNI BROJ VOZILA

Redni broj: 24

Marka brojača: QLTC-10C

Ozn. brojačkog mjesta: 588

Naziv brojačkog mjesta: Ribić-Orljani

Oznaka ceste: M 5

Dionica: Bihać 4 - Ripač

	Mjesec											
	Januar	Februar	Mart	April	Maj	Juni	Juli	Avugust	Septembar	Oktoibar	Novembar	Decembar
1	5.717	5.600	3.103	6.573	8.258	8.486	10.997	12.966	9.278	7.011	7.710	6.752
2	6.516	5.507	5.182	5.515	6.909	8.864	9.165	13.345	9.487	7.813	7.356	5.512
3	6.583	6.137	5.703	6.860	7.290	8.430	9.426	13.224	8.184	7.661	7.288	4.482
4	7.135	5.436	5.374	6.719	7.553	6.801	8.824	12.282	8.667	7.647	6.804	6.080
5	7.359	4.403	4.314	7.128	8.758	7.592	9.359	11.272	8.522	8.084	5.007	6.068
6	7.388	5.758	6.077	7.604	8.761	7.481	9.303	10.648	8.614	8.283	6.927	5.618
7	6.068	5.408	6.286	8.829	7.096	7.971	10.459	11.771	8.454	7.968	6.505	6.108
8	5.162	5.442	6.723	7.921	7.514	8.558	10.458	12.351	9.065	6.684	6.817	6.437
9	5.993	5.543	6.422	5.800	7.513	9.228	9.219	12.346	9.293	7.710	6.776	5.456
10	5.829	5.898	6.388	7.964	7.330	8.779	9.884	12.697	7.925	7.348	6.697	4.360
11	5.850	5.113	5.889	7.480	7.079	6.171	9.469	13.002	8.553	7.747	5.885	6.292
12	5.758	4.250	5.290	7.777	7.642	7.934	10.142	12.913	8.229	7.755	4.930	6.229
13	6.206	5.850	6.547	7.308	7.142	7.995	9.844	11.986	8.161	8.375	6.592	6.051
14	5.519	5.952	6.285	7.852	5.275	7.811	10.812	12.300	8.128	8.113	6.473	6.606
15	4.442	5.819	6.192	6.737	7.720	8.137	11.250	11.779	8.515	5.432	6.678	6.898
16	5.550	6.064	6.612	4.685	6.794	9.287	9.721	11.185	8.488	7.143	6.645	5.931
17	5.313	6.530	7.382	6.739	7.077	9.065	10.518	11.102	7.600	7.065	7.158	5.065
18	5.717	6.081	7.189	6.701	7.084	7.969	10.403	10.948	8.083	6.988	6.462	6.435
19	5.231	5.142	5.921	7.799	7.762	8.865	10.367	10.825	7.741	7.223	5.343	6.376
20	5.446	6.370	6.578	8.045	7.701	8.441	10.747	9.931	8.166	7.640	6.517	6.744
21	4.121	6.356	6.495	5.891	6.517	8.697	11.036	10.236	8.009	6.557	5.887	6.713
22	3.287	6.867	6.938	7.934	8.067	8.850	11.597	10.040	8.684	5.793	6.101	8.015
23	4.486	6.423	6.302	7.498	7.969	9.072	11.082	9.734	7.543	7.203	6.467	8.103
24	4.689	6.743	6.911	7.633	7.742	8.623	12.001	9.487	5.560	7.031	6.974	7.050
25	5.140	6.072	5.976	7.521	8.067	7.932	11.075	9.970	7.056	6.967	4.395	8.141
26	5.012	3.542	5.128	7.941	8.527	9.510	8.829	9.761	7.487	7.203	4.923	8.280
27	5.395	4.672	6.316	8.814	8.963	9.000	12.453	9.133	7.811	7.601	6.372	8.437
28	4.489	5.060	6.390	9.581	7.915	6.381	12.977	8.899	7.766	7.724	5.968	8.633
29	3.766		6.445	10.210	8.511	8.796	13.875	8.072	8.383	6.734	6.275	8.698
30	5.423		6.764	7.407	7.912	10.739	11.854	7.863	8.019	7.531	6.195	8.265
31	5.380		6.947		7.344		13.032	8.176		7.387		6.446
Ukupno	169.970	158.038	190.069	222.466	235.792	251.465	330.178	340.244	245.471	227.421	190.127	206.281
Prosjeak	5.483	5.644	6.131	7.416	7.606	8.382	10.651	10.976	8.182	7.336	6.338	6.654
Prosječni dnevni saobraćaj (PDS)												7.582

Fs= 1,000

Prosječni godišnji saobraćaj (PGDS) **7.582**

Redni br. 24

**588 Ribić-Orijani
Bihać 4 - Ripač
Cesta: M 5**

Napomena:
Ljetni saobraćaj u periodu
od 21.06. do 22.09.

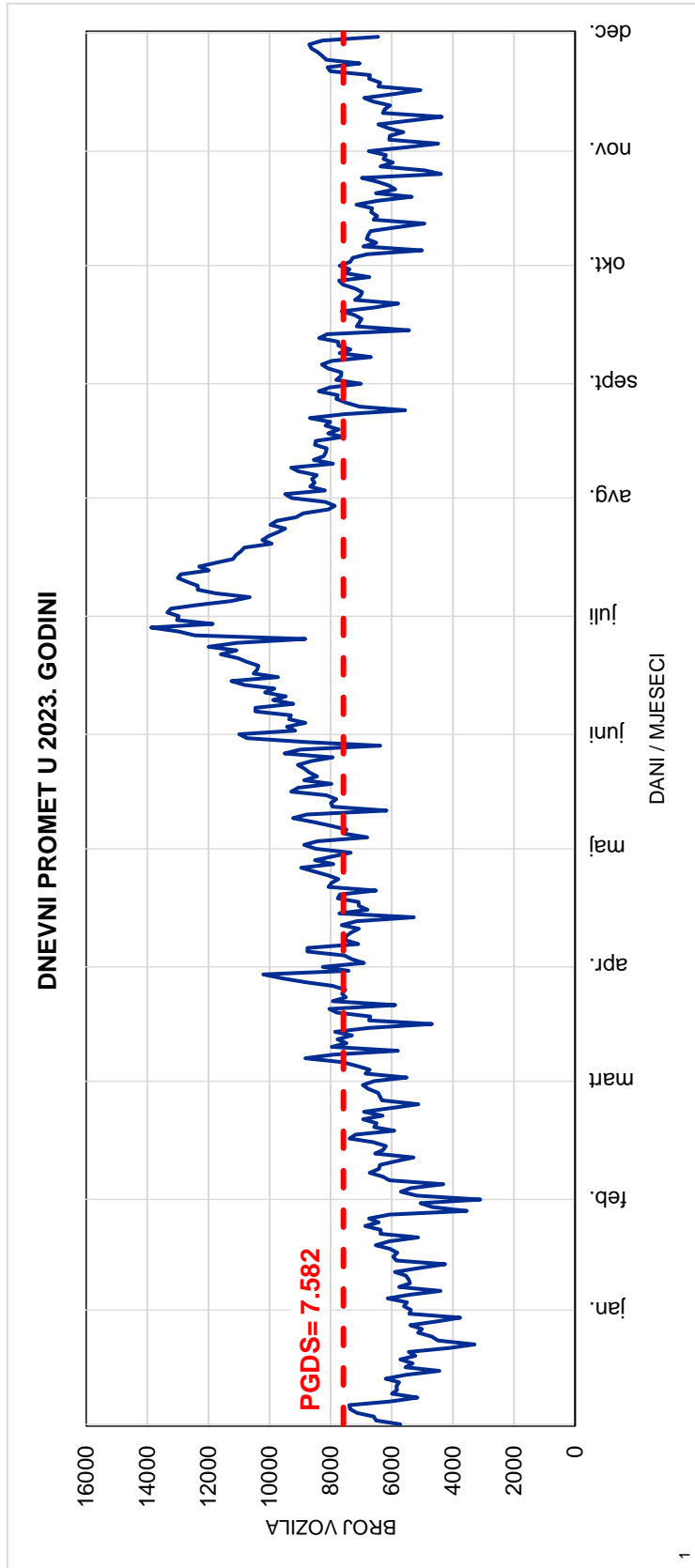
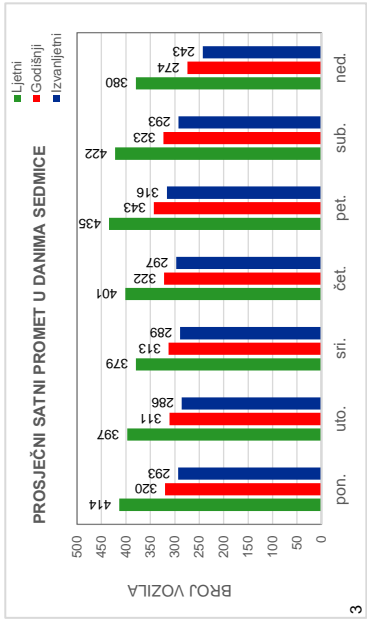
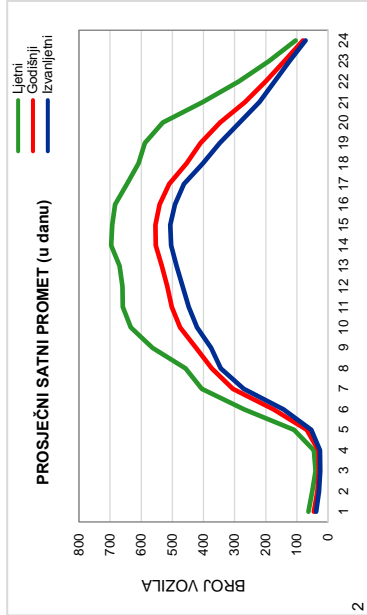

Red.br. 24

588 Ribić-Orljani

Bihać 4 - Ripač

Cesta: M 5

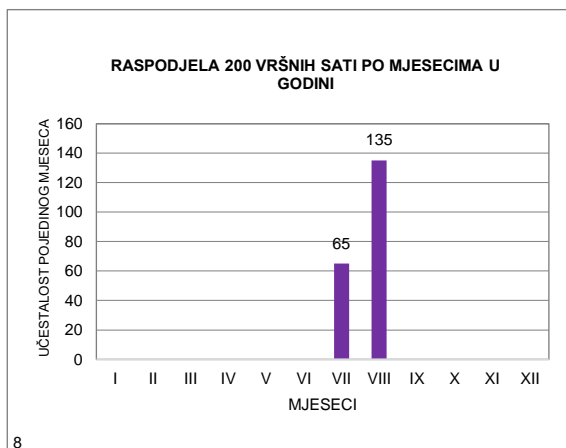
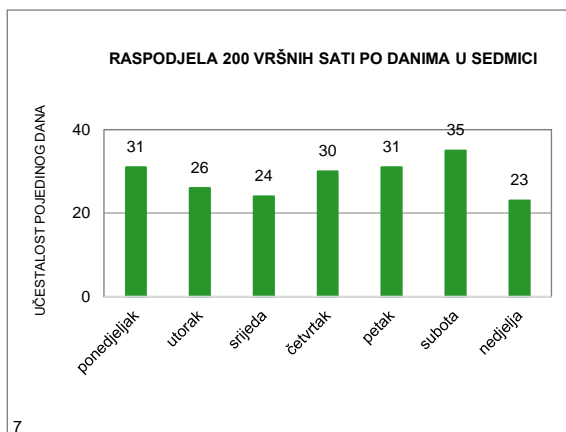
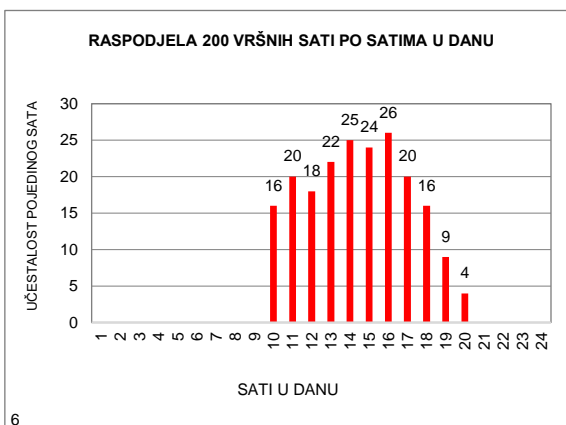
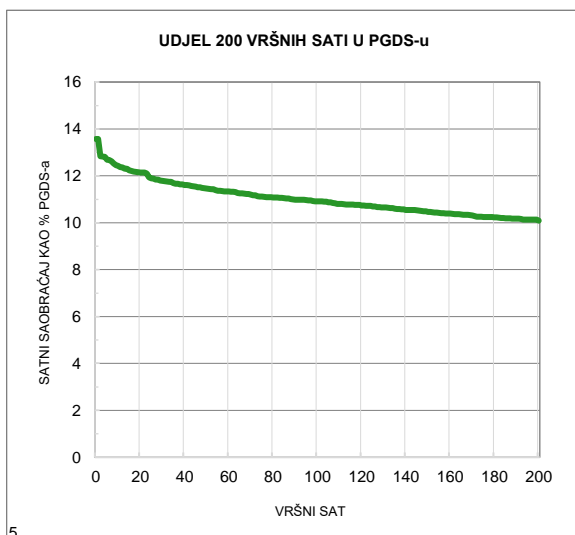
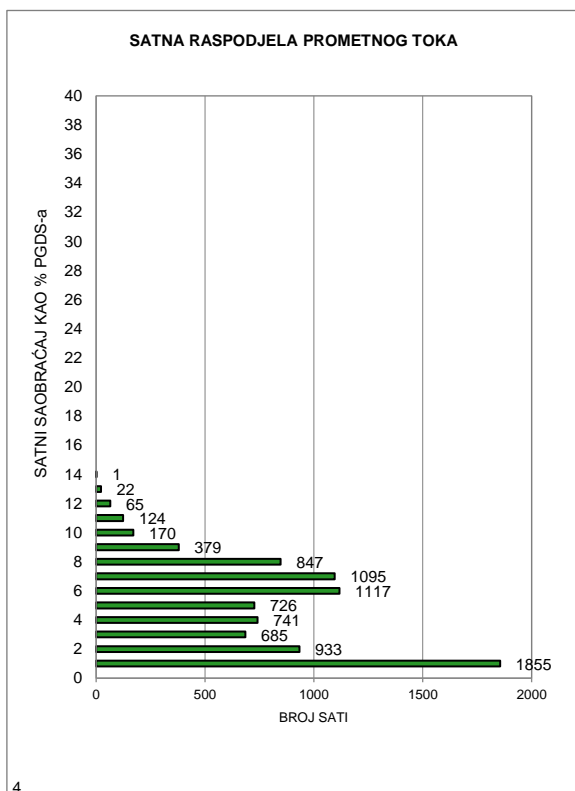

MJESEČNI BROJ VOZILA

Redni broj: 25

Marka brojača: QLD6

Ozn. brojačkog mjesta: 552

Naziv brojačkog mjesta: Ripač

Oznaka ceste: M 5

Dionica: Ripač - Vrtoče 2

	Mjesec											
	Januar	Februar	Mart	April	Maj	Juni	Juli	Avugust	Septembar	Oktoabar	Novembar	Decembar
1	3.380	3.004	-	3.593	5.913	4.922	5.525	8.309	6.099	5.039	4.646	3.809
2	4.099	2.903	-	3.435	4.503	5.326	5.763	8.719	6.044	4.836	4.382	3.223
3	3.600	3.346	-	3.836	4.232	4.891	5.663	8.868	5.685	4.937	4.369	2.883
4	-	2.952	-	3.649	4.291	4.507	5.405	7.756	5.429	4.933	4.014	3.452
5	-	2.911	2.643	3.946	4.871	4.449	5.724	7.252	5.446	5.177	3.269	3.456
6	3.911	2.629	3.351	4.532	4.642	4.379	5.660	7.249	5.559	5.298	4.041	3.152
7	3.357	2.842	3.405	5.171	4.372	4.740	6.440	7.801	5.429	5.011	3.874	3.494
8	3.339	2.776	3.736	4.513	3.468	4.954	6.403	8.344	5.852	4.834	3.987	3.753
9	-	2.796	3.662	3.702	3.859	5.663	6.256	8.314	5.983	4.789	4.154	3.151
10	-	3.109	3.671	4.462	3.753	5.215	6.032	8.514	5.640	4.512	4.032	2.887
11	-	2.779	3.300	4.430	4.059	4.116	5.733	8.735	5.429	4.902	3.399	3.460
12	3.053	2.550	3.351	4.620	4.568	4.540	6.088	8.576	5.354	4.782	3.382	3.627
13	3.213	2.970	3.697	4.198	4.112	4.829	6.047	8.767	5.444	5.330	3.973	3.237
14	2.687	3.128	3.548	4.489	3.397	4.545	6.818	8.045	5.224	5.159	3.839	-
15	2.767	3.191	3.416	3.889	4.241	4.691	6.831	7.645	5.404	3.673	3.912	-
16	-	3.232	3.808	2.912	3.815	5.478	6.476	7.479	5.622	4.378	4.005	-
17	-	3.715	4.313	3.629	3.818	5.546	6.322	7.185	5.583	4.422	4.358	3.300
18	-	3.503	3.995	3.384	4.039	5.641	6.440	7.430	5.100	4.341	3.962	3.720
19	-	3.163	3.760	4.151	4.498	5.071	6.514	6.813	5.003	4.470	3.756	3.732
20	-	3.463	3.715	4.876	4.154	4.919	6.700	6.784	5.404	4.762	3.756	3.969
21	-	3.549	3.702	3.926	4.322	5.118	6.771	6.544	5.140	3.900	3.376	4.000
22	-	4.011	3.988	4.829	4.569	5.229	7.214	6.432	5.542	4.024	3.483	4.789
23	-	3.667	3.547	4.929	4.745	5.450	7.586	6.132	4.712	4.387	3.868	4.842
24	-	4.064	-	4.316	4.596	5.292	7.574	6.040	3.788	4.292	4.213	4.429
25	-	3.681	3.323	4.502	4.740	5.278	7.074	6.376	4.400	4.348	2.781	4.878
26	-	-	3.157	4.733	4.976	5.510	6.734	6.382	4.749	4.643	3.211	5.115
27	-	-	3.418	5.240	5.227	5.287	8.188	6.124	5.120	4.689	3.488	5.254
28	-	-	3.547	5.990	5.248	4.217	8.559	5.643	4.886	4.946	3.274	5.360
29	-	-	3.778	6.435	5.003	5.099	8.857	5.029	5.526	4.798	3.674	5.337
30	-	-	3.955	5.961	4.646	5.732	5.967	4.883	5.222	4.502	3.581	5.097
31	2.793	-	4.243	-	4.255	-	8.464	5.216	-	4.583	-	3.728
Ukupno	36.199	79.934	94.029	132.278	136.932	150.634	205.828	223.386	159.818	144.697	114.059	111.134
Prosjeak	3.291	3.197	3.617	4.409	4.417	5.021	6.640	7.206	5.327	4.668	3.802	3.969
Prosječni dnevni saobraćaj (PDS)												4.757

Fs= 0,975

Prosječni godišnji saobraćaj (PGDS) 4.639

Redni br. 25

552 Ripač
Ripač - Vrtoče 2
Cesta: M 5

Napomena:
 Ljetni saobraćaj u periodu
 od 21.06. do 22.09.

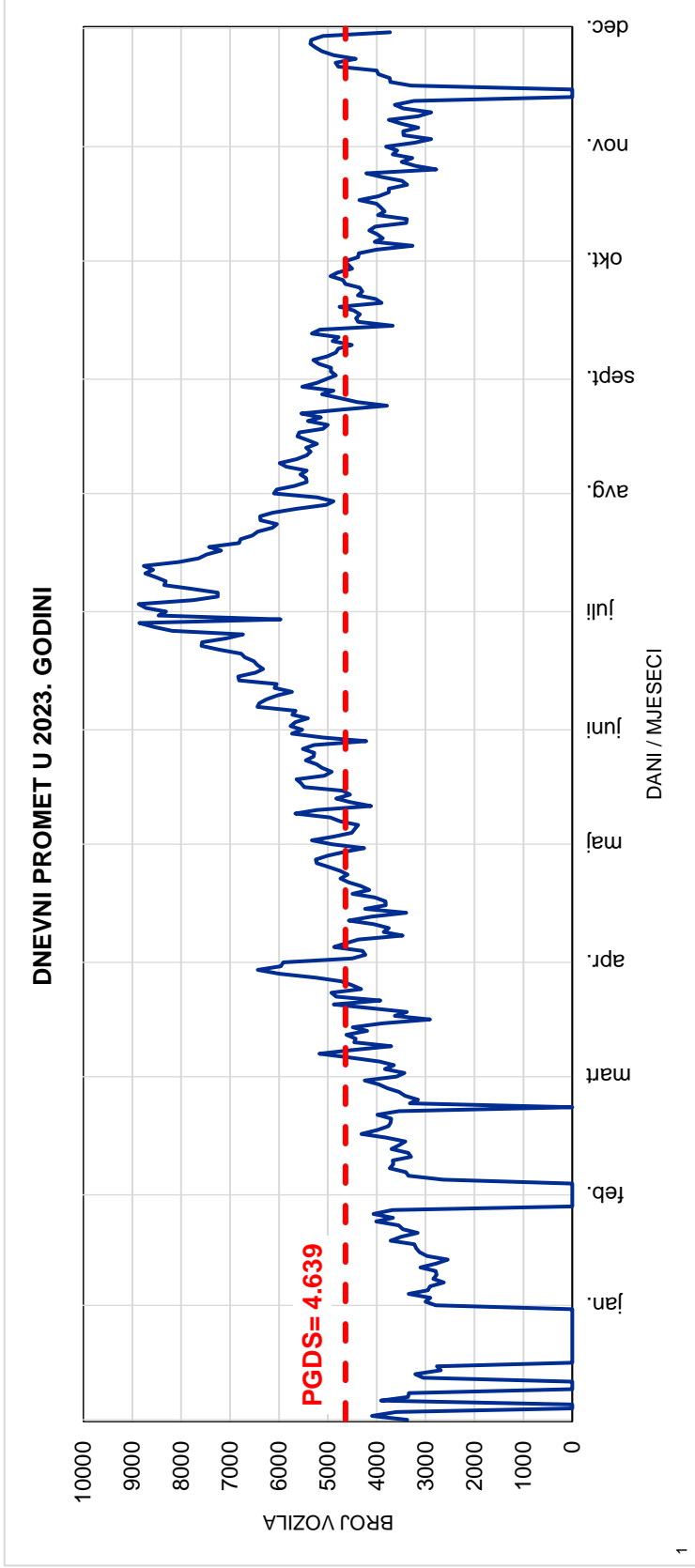
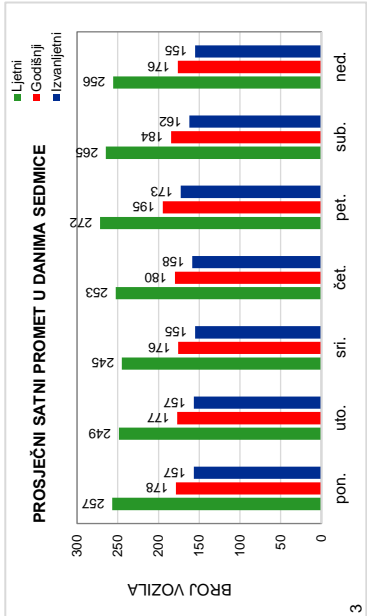
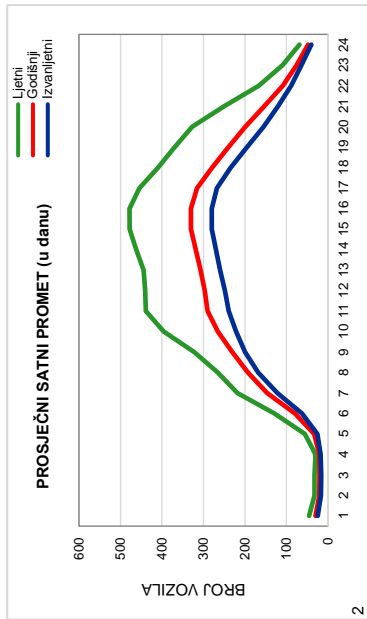

Red.br. 25

552 Ripač

Ripač - Vrtoče 2

Cesta: M 5

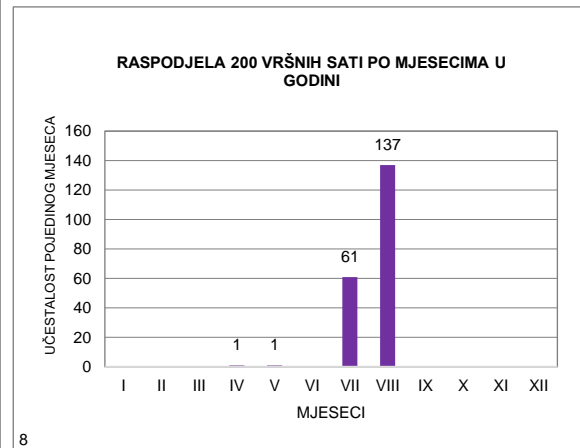
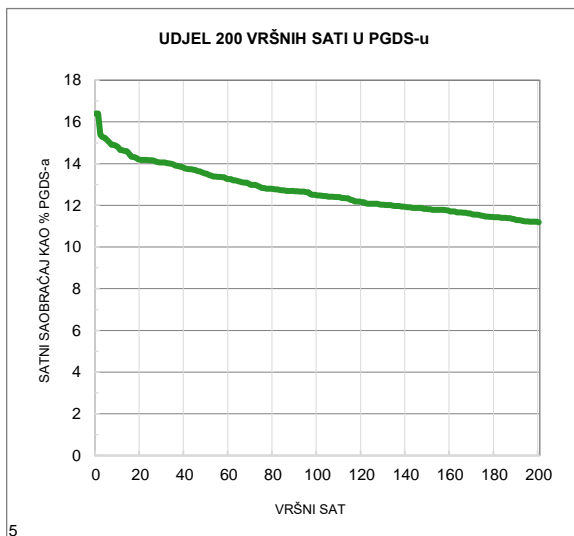
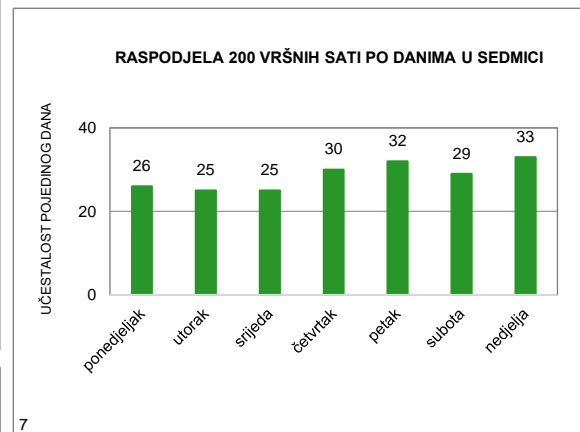
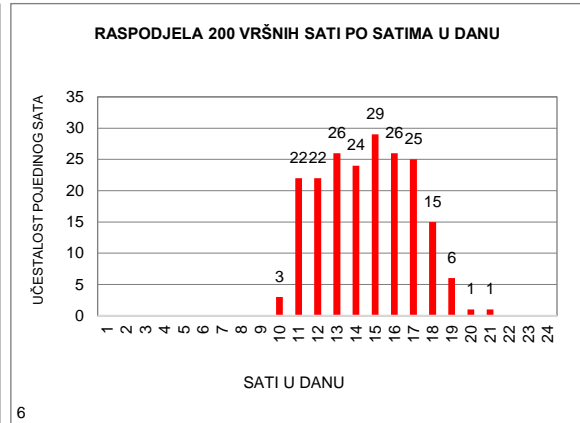
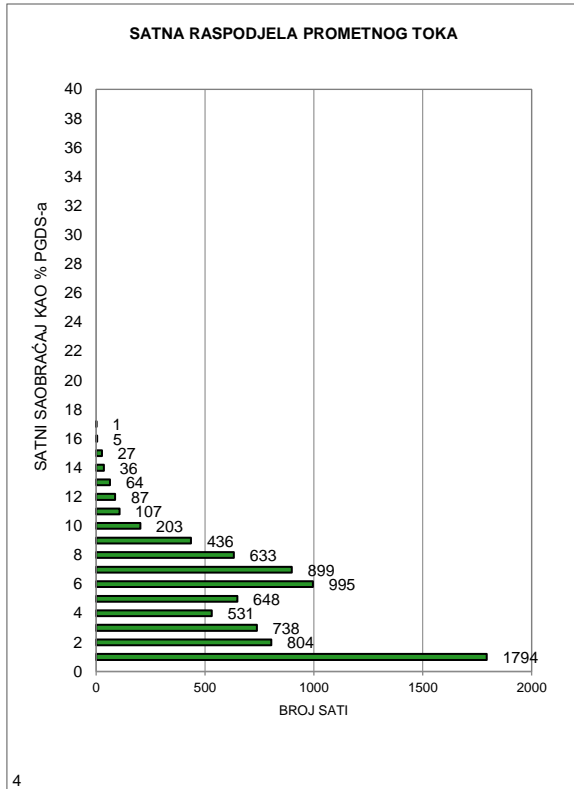

MJESEČNI BROJ VOZILA

Redni broj: 26

Marka brojača: QLTC-10C

Ozn. brojačkog mjesta: 506

Naziv brojačkog mjesta: B. Petrovac istok

Oznaka ceste: M 5

Dionica: Bosanski Petrovac 4 - Gornje Bravsko

	Mjesec											
	Januar	Februar	Mart	April	Maj	Juni	Juli	Avugust	Septembar	Oktoabar	Novembar	Decembar
1	1.332	1.438	841	1.468	2.395	2.214	2.669	4.083	2.960	2.377	2.194	1.898
2	1.976	1.402	1.221	1.458	2.770	2.473	2.989	4.110	2.677	2.082	2.064	1.449
3	1.805	1.648	1.518	1.621	2.102	2.366	2.477	4.132	2.861	2.108	2.117	1.395
4	1.978	1.262	1.135	1.580	2.182	2.280	2.328	4.590	2.443	2.236	1.952	1.516
5	2.109	1.209	1.266	1.770	2.436	2.130	2.512	3.892	2.494	2.199	1.713	1.623
6	2.000	1.384	1.450	1.966	2.233	2.093	2.402	3.920	2.464	2.601	1.833	1.520
7	1.497	1.414	1.499	2.379	2.061	2.219	3.127	3.873	2.457	2.566	1.792	1.710
8	1.989	1.408	1.473	1.877	2.091	2.344	2.865	3.717	2.962	2.372	1.991	1.955
9	1.762	1.450	1.686	1.660	2.050	2.744	3.226	3.826	2.732	2.056	1.953	1.408
10	1.511	1.660	1.941	2.135	1.950	2.350	3.016	3.897	2.773	2.050	2.083	1.417
11	1.454	1.265	1.638	1.953	2.097	2.610	2.686	4.172	2.535	2.206	1.579	1.574
12	1.613	1.228	1.569	2.050	2.259	2.193	2.933	4.218	2.390	2.135	1.613	1.777
13	1.807	1.412	1.619	2.166	2.095	2.176	2.870	4.446	2.371	2.543	1.744	1.685
14	1.363	1.493	1.741	2.164	1.850	2.108	3.360	3.757	2.409	2.307	1.727	1.700
15	1.369	1.641	1.658	1.780	1.927	2.255	3.454	3.496	2.976	2.037	1.906	1.997
16	1.511	1.635	1.731	1.503	1.954	2.678	3.348	3.485	2.576	2.017	1.964	1.507
17	1.485	1.830	2.206	2.249	2.089	2.311	2.913	3.358	2.752	2.044	2.263	1.575
18	1.548	1.721	1.734	1.831	2.065	2.487	2.871	3.802	2.395	1.929	1.838	1.767
19	1.569	1.552	1.835	1.978	2.286	2.269	2.825	3.693	2.448	2.006	1.873	1.875
20	1.663	1.533	1.685	2.164	1.827	2.321	3.026	3.726	2.555	2.331	1.806	1.879
21	1.050	1.551	1.724	1.601	2.237	2.405	3.526	3.105	2.486	1.771	1.802	1.850
22	1.092	1.760	1.810	1.909	2.143	2.374	3.308	2.993	2.779	1.918	1.804	2.363
23	1.041	1.727	1.647	2.421	2.088	2.794	3.848	2.984	2.143	1.917	1.838	2.407
24	1.233	1.924	1.938	1.978	2.213	2.423	3.530	2.900	2.118	1.901	2.156	2.014
25	1.203	1.511	1.434	2.053	2.243	2.785	3.215	3.444	2.136	2.004	1.338	2.197
26	1.341	952	1.424	2.135	2.512	2.424	3.112	3.103	2.197	2.002	1.537	2.516
27	1.490	1.051	1.553	2.400	2.389	2.447	3.784	3.272	2.400	2.465	1.611	2.463
28	1.051	1.133	1.570	3.034	2.507	1.663	4.149	2.781	2.336	2.243	1.663	2.694
29	1.117		1.724	3.288	2.141	2.200	4.452	2.660	2.749	2.405	1.692	2.634
30	1.288		1.712	2.619	2.214	2.735	4.316	2.543	2.287	2.057	1.706	2.383
31	1.313		2.023		2.077		3.944	2.593		2.113		1.308
Ukupno	46.560	41.194	50.005	61.190	67.483	70.871	99.081	110.571	75.861	66.998	55.152	58.056
Prosjeak	1.502	1.471	1.613	2.040	2.177	2.362	3.196	3.567	2.529	2.161	1.838	1.873
Prosječni dnevni saobraćaj (PDS)												2.200

Fs= 1,000

Prosječni godišnji saobraćaj (PGDS) 2.200

Redni br. 26

506 B. Petrovac istok

**Bosanski Petrovac 4 - Gornje Bravsko
Cesta: M 5**

Napomena:

Ljetni saobraćaj u periodu
od 21.06. do 22.09.

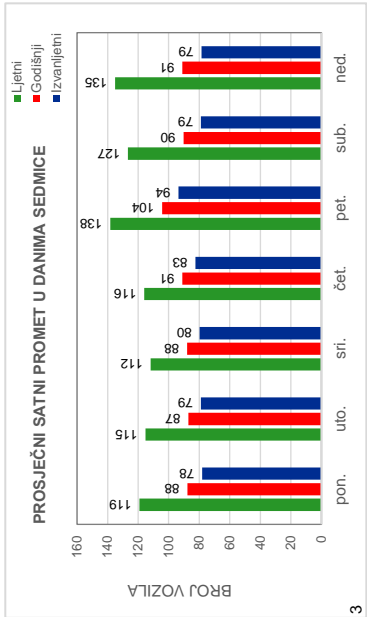
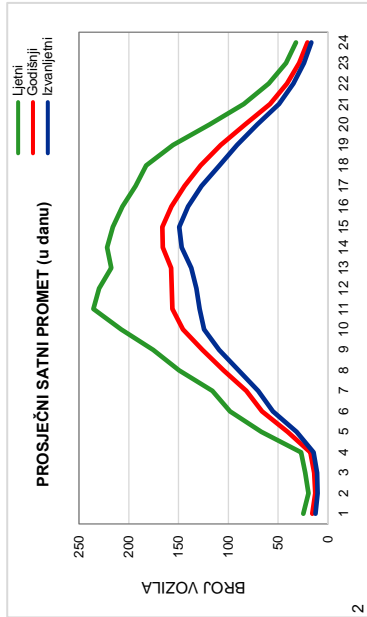

3

2

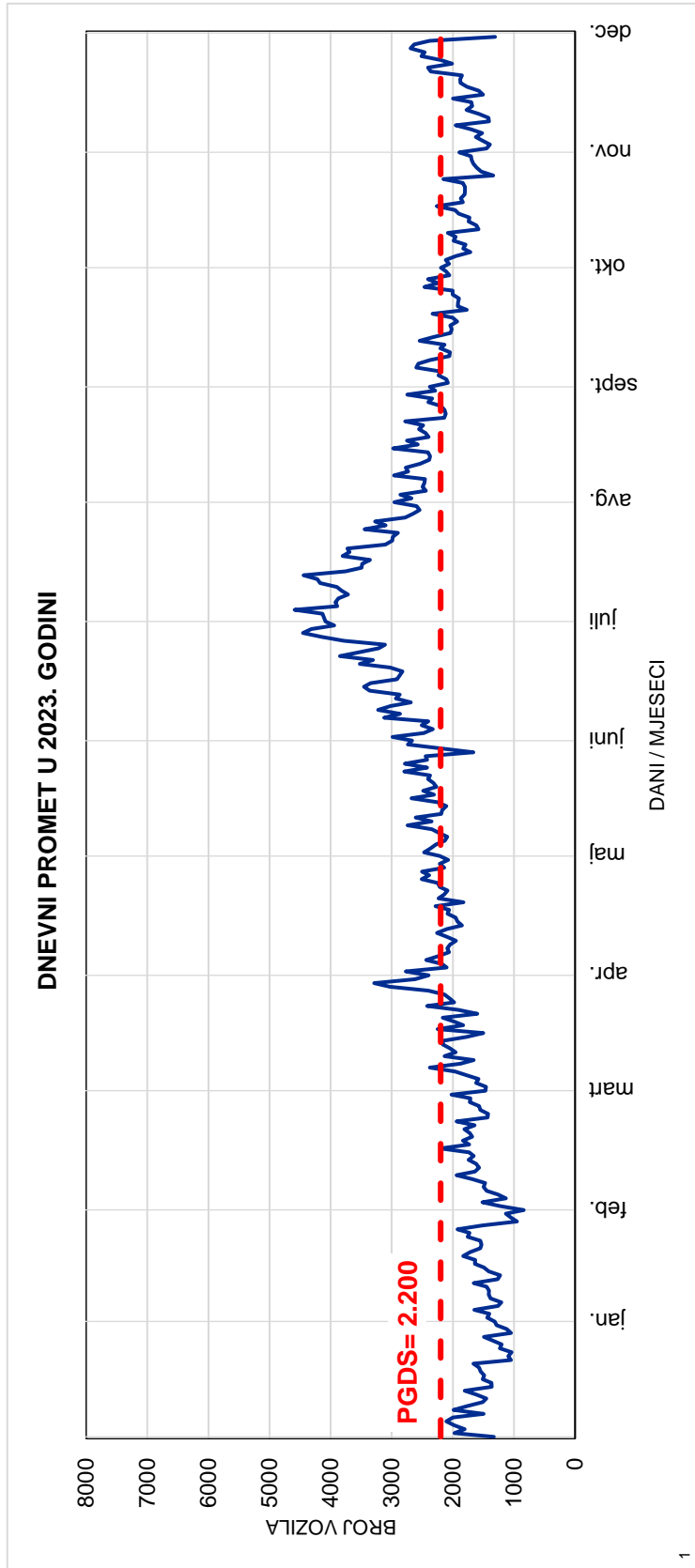

1

Red.br. 26

506 B. Petrovac istok

Bosanski Petrovac 4 - Gornje Bravsko

Cesta: M 5

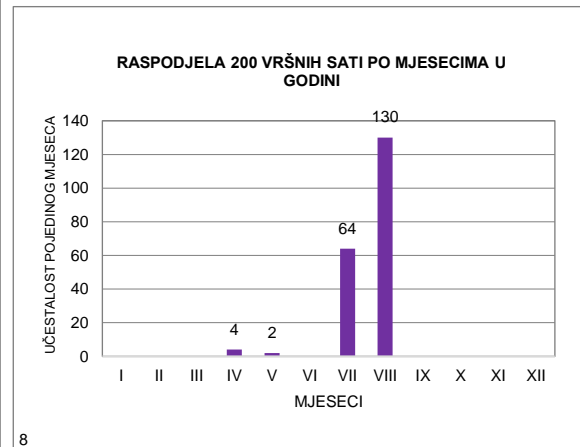
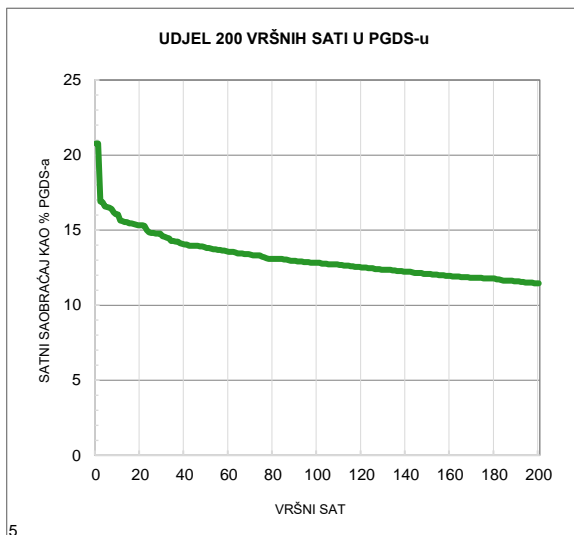
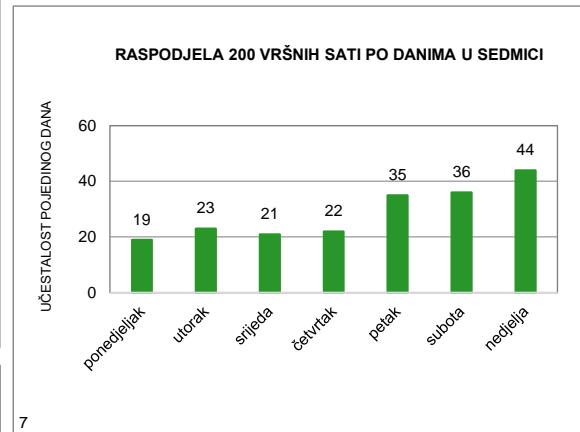
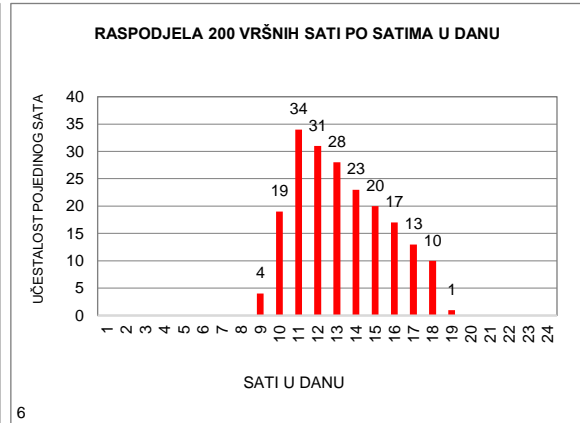
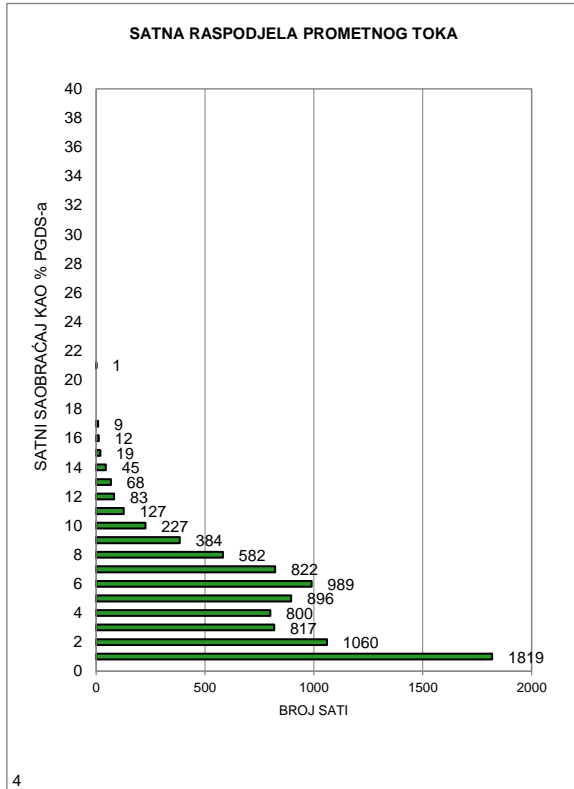

MJESEČNI BROJ VOZILA

Redni broj: 27

Marka brojača: QLTC-10C

Ozn. brojačkog mjesta: 589

Naziv brojačkog mjesta: Velečevo

Oznaka ceste: M 5

Dionica: Ključ - Rogolji

	Mjesec											
	Januar	Februar	Mart	April	Maj	Juni	Juli	Avugust	Septembar	Oktoabar	Novembar	Decembar
1	2.107	1.927	1.424	2.580	3.133	3.030	3.841	5.448	3.897	3.178	2.978	2.538
2	2.967	1.981	1.859	2.133	3.951	3.359	3.925	5.789	3.720	2.799	2.892	2.265
3	3.018	2.390	2.089	2.384	3.039	3.326	3.240	5.729	3.818	2.740	3.024	1.893
4	3.070	2.144	2.075	2.318	3.010	3.139	3.345	6.182	3.394	2.837	2.958	2.277
5	3.368	1.751	2.045	2.452	3.328	3.001	3.406	5.895	3.300	2.863	2.345	2.173
6	2.750	1.985	2.215	2.710	3.547	2.859	3.423	5.470	3.212	3.456	2.600	2.102
7	2.231	1.947	2.313	3.419	2.845	2.994	4.112	5.290	3.267	3.485	2.438	2.227
8	2.539	1.920	2.197	3.260	2.892	3.249	4.047	5.203	3.907	3.102	2.547	2.684
9	2.462	1.993	2.257	2.440	2.824	3.720	4.106	5.312	3.935	2.817	2.573	2.409
10	2.166	2.334	2.629	3.138	2.689	3.436	4.052	5.391	3.609	2.746	2.886	1.912
11	2.217	2.209	2.593	2.706	2.751	3.220	3.645	5.778	3.484	2.850	2.569	2.236
12	2.269	2.002	2.201	2.982	3.061	2.986	4.104	6.169	3.126	2.988	2.211	2.391
13	2.538	2.022	2.321	3.157	3.004	2.826	3.921	5.684	3.103	3.402	2.442	2.353
14	2.281	2.030	2.350	3.271	2.570	2.980	4.462	5.209	3.222	3.383	2.389	2.263
15	2.065	2.393	2.384	3.049	2.638	3.252	5.012	4.697	3.718	2.731	2.546	2.815
16	2.185	2.300	2.450	2.104	2.577	3.678	4.457	4.720	3.715	2.780	2.520	2.501
17	2.138	2.634	2.874	3.238	2.759	3.583	4.271	4.500	3.579	2.720	2.946	2.155
18	2.154	2.666	2.854	2.748	2.900	3.422	3.981	4.955	3.162	2.591	2.761	2.554
19	2.234	2.204	2.588	2.707	3.214	3.123	4.085	5.011	3.227	2.736	2.300	2.559
20	2.270	2.213	2.450	3.042	3.075	3.302	4.425	4.787	3.219	3.092	2.426	2.649
21	1.722	2.165	2.342	2.356	3.041	3.185	5.353	4.206	3.432	2.890	2.299	2.681
22	1.711	2.271	2.512	3.042	3.080	3.188	5.571	3.944	3.551	2.625	2.255	3.174
23	1.722	2.309	2.316	3.485	2.873	3.717	5.473	4.087	3.215	2.652	2.382	3.524
24	1.865	2.679	2.655	2.928	2.892	3.837	4.967	3.879	2.751	2.573	2.825	2.940
25	1.860	2.526	2.559	2.861	3.068	3.569	4.727	4.396	2.846	2.543	2.072	3.379
26	2.074	1.416	2.032	2.993	3.334	3.425	4.621	4.419	2.819	2.712	2.162	3.804
27	2.111	1.578	2.165	3.252	3.547	3.473	5.268	4.170	3.119	3.322	2.315	3.808
28	1.862	1.740	2.296	4.143	3.693	2.579	5.852	3.725	3.063	3.350	2.214	3.841
29	1.755		2.238	5.051	3.092	3.174	6.093	3.483	3.609	3.343	2.174	4.043
30	1.903		2.396	3.553	2.866	3.868	6.002	3.340	3.423	2.871	2.357	4.278
31	1.865		2.705		2.770		5.823	3.539		3.014		2.335
Ukupno	69.479	59.729	72.384	89.502	94.063	98.500	139.610	150.407	101.442	91.191	75.406	84.763
Prosjeak	2.241	2.133	2.335	2.983	3.034	3.283	4.504	4.852	3.381	2.942	2.514	2.734
Prosječni dnevni saobraćaj (PDS)												3.086

Fs= 1,000

Prosječni godišnji saobraćaj (PGDS) **3.086**

Redni br. 27

589 Velečevo
Ključ - Rogolji
Cesta: M 5

Napomena:
 Ljetni saobraćaj u periodu
 od 21.06. do 22.09.

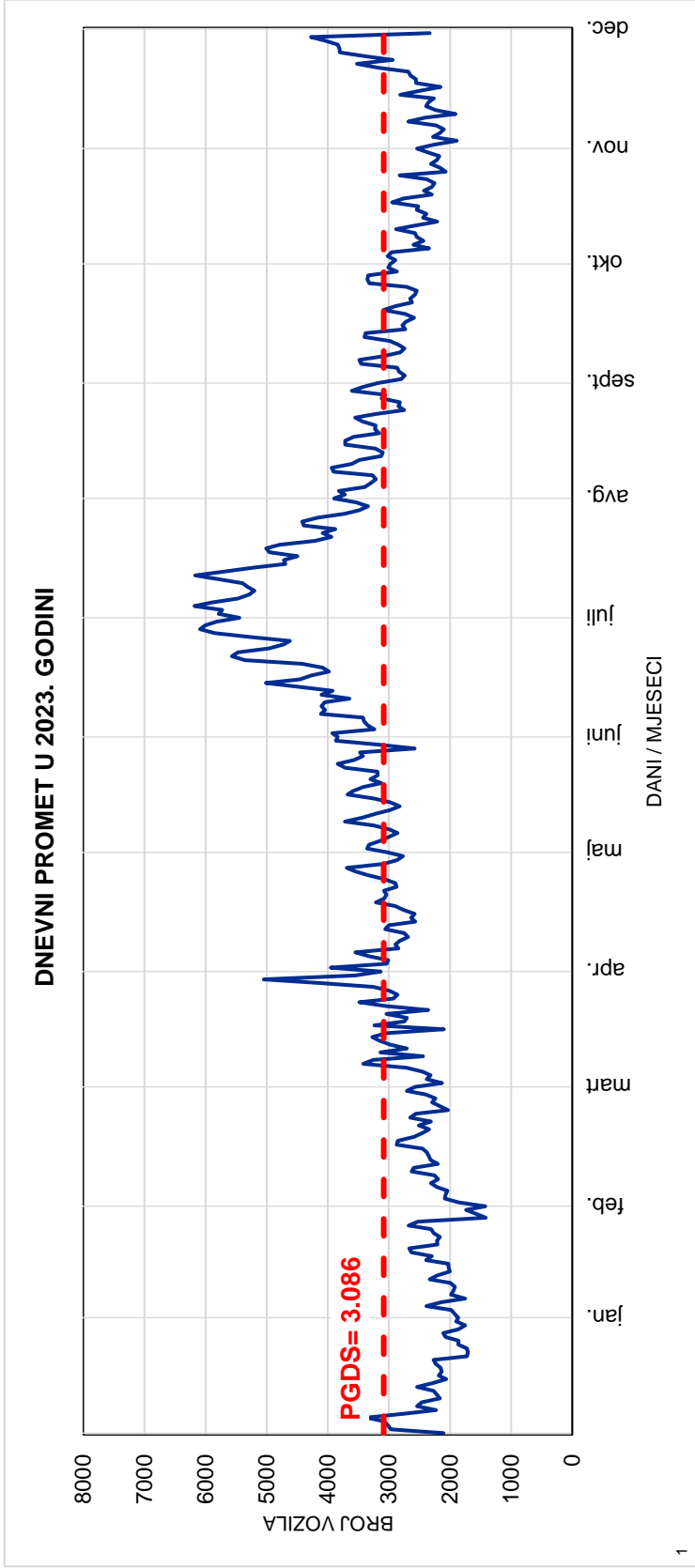
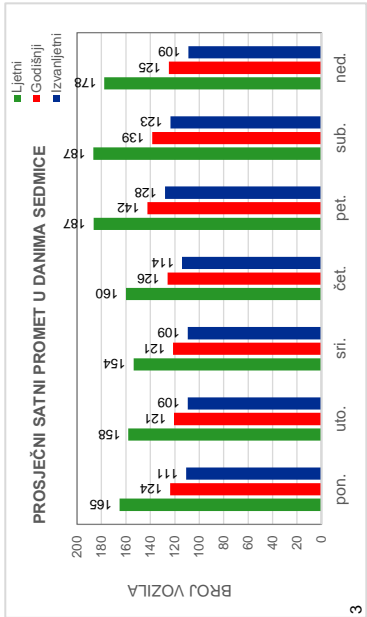
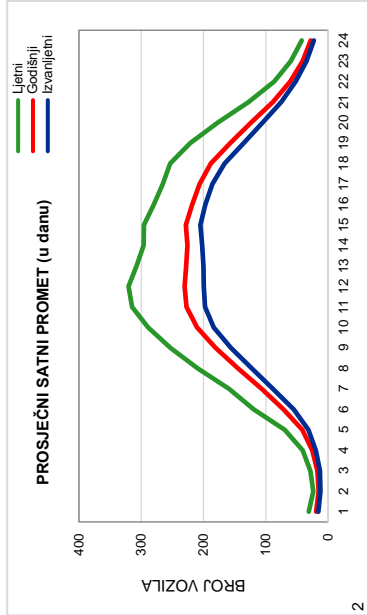

Red.br. 27

589 Velečevo

Ključ - Rogolji

Cesta: M 5

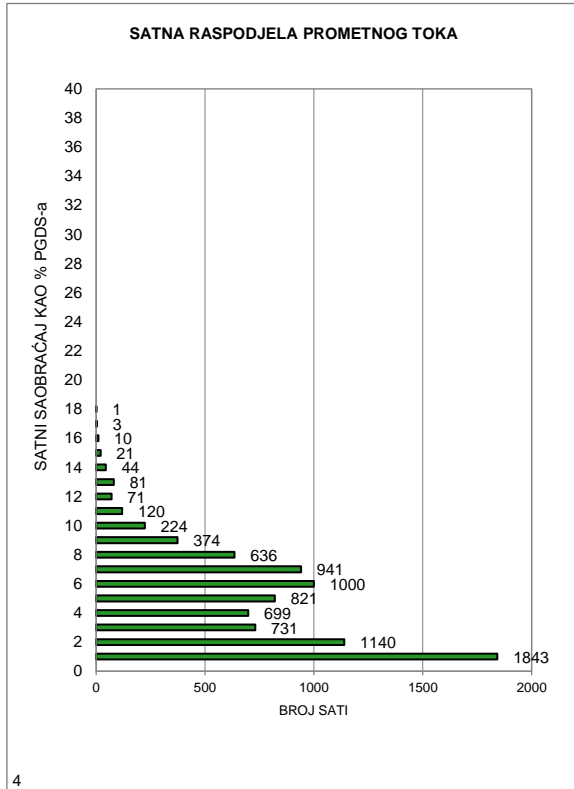

4

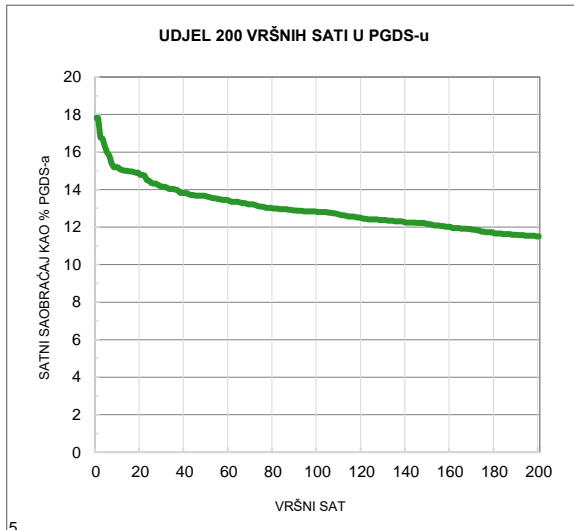

5

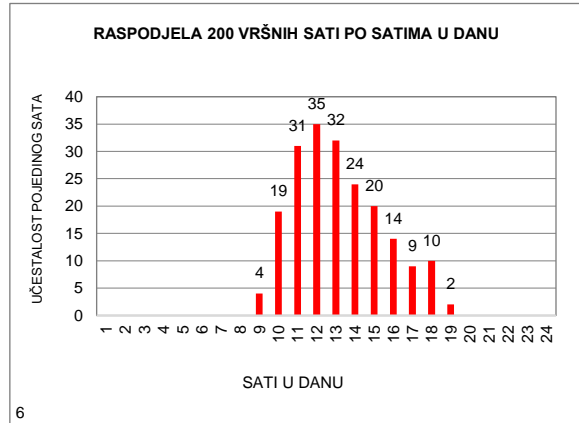

6

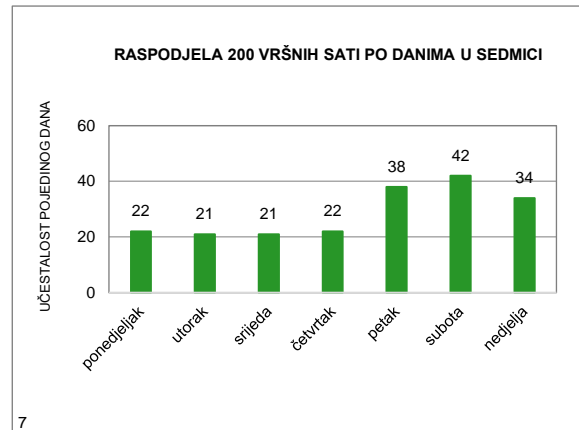

7

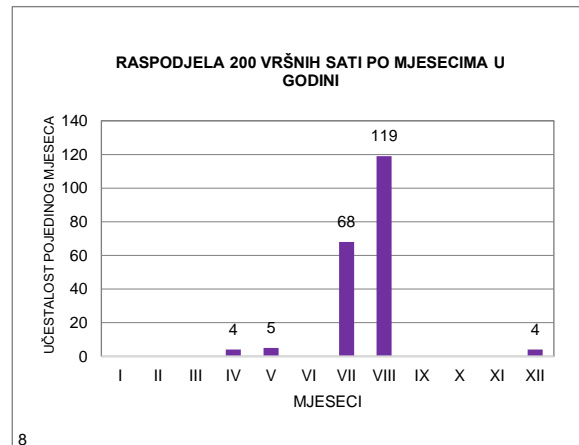

8

MJESEČNI BROJ VOZILA

Redni broj: 28

Marka brojača: QLTC-10C

Ozn. brojačkog mjesta: 608

Naziv brojačkog mjesta: Jajce zapad

Oznaka ceste: M 5

Dionica: Rogolji - Jajce Jug

	Mjesec											
	Januar	Februar	Mart	April	Maj	Juni	Juli	Avugust	Septembar	Oktoabar	Novembar	Decembar
1	1.703	1.860	1.315	2.047	2.759	2.602	2.907	4.534	3.169	2.575	2.558	1.978
2	2.425	1.731	1.615	1.768	2.913	2.759	3.049	4.987	2.971	2.378	2.461	1.884
3	2.609	1.910	1.888	1.969	2.617	2.865	2.685	4.870	3.413	2.166	2.389	1.503
4	2.758	1.757	1.843	1.900	2.461	2.467	2.692	4.850	2.850	2.423	2.291	1.812
5	2.682	1.286	1.664	2.309	2.714	2.584	3.098	4.485	2.741	2.412	1.767	1.813
6	2.148	1.588	1.794	2.298	2.835	2.493	2.889	4.323	3.001	2.643	2.042	2.134
7	1.683	1.679	1.853	2.999	2.283	2.659	3.452	4.419	2.724	2.715	1.926	2.626
8	1.824	1.762	2.067	2.533	2.320	2.688	3.228	4.509	3.317	2.340	2.244	3.129
9	2.120	1.774	1.841	1.824	2.350	2.940	3.349	4.925	2.955	2.292	2.076	2.581
10	1.725	1.896	2.176	2.281	2.481	2.747	3.090	4.670	2.985	2.216	2.332	2.434
11	1.943	1.861	2.100	2.380	2.251	2.423	2.886	4.896	2.824	2.600	2.166	2.548
12	1.895	1.497	2.055	2.607	2.734	2.400	3.443	5.038	2.597	2.417	1.769	2.613
13	2.119	1.774	1.894	2.464	2.433	2.424	3.208	5.052	2.765	2.641	1.896	2.849
14	1.885	1.833	1.968	2.750	2.337	2.598	3.591	4.591	2.721	2.654	1.914	2.754
15	1.716	2.136	2.053	2.147	2.159	2.500	3.648	4.191	2.956	2.130	2.148	2.975
16	1.884	1.881	2.050	1.401	2.182	2.816	3.498	4.230	3.007	2.342	2.048	2.042
17	1.817	2.177	2.331	2.216	2.424	3.004	3.320	3.884	2.837	2.261	2.206	1.806
18	1.967	2.155	2.455	2.268	2.329	3.044	3.330	4.130	2.633	2.386	1.960	1.966
19	1.888	1.973	2.175	2.384	2.685	2.436	3.534	4.068	2.620	2.280	1.853	1.951
20	1.720	1.883	2.004	2.542	2.424	2.665	3.512	3.852	2.974	2.419	1.866	2.256
21	1.386	1.910	1.963	2.156	2.589	2.840	4.007	3.512	2.813	2.268	2.082	2.249
22	1.405	2.084	2.274	2.737	2.539	2.734	3.933	3.294	2.907	2.168	1.892	2.714
23	1.498	1.999	1.929	3.244	2.374	3.364	4.087	3.482	2.548	2.113	1.893	2.934
24	1.635	2.281	2.103	2.415	2.912	3.488	3.873	3.260	2.290	2.042	2.308	2.364
25	1.697	2.157	1.963	2.428	2.560	2.739	3.846	3.422	2.332	2.337	1.578	2.371
26	1.661	1.289	1.778	2.753	2.610	2.796	3.930	3.375	2.381	2.254	1.656	2.851
27	1.847	1.423	1.819	2.761	2.708	2.825	4.350	3.440	3.026	2.788	1.819	3.331
28	1.451	1.531	1.811	3.184	2.885	2.680	4.465	3.207	2.586	2.917	1.688	3.190
29	1.300		2.083	3.696	2.542	2.761	4.434	2.809	2.967	2.735	1.901	3.349
30	1.659		1.986	2.976	2.361	3.070	4.626	3.043	2.758	2.539	1.827	3.548
31	1.567		2.217		2.516		4.410	2.974		2.769		1.954
Ukupno	57.617	51.087	61.067	73.437	78.287	82.411	110.370	126.322	84.668	75.220	60.556	76.509
Prosjeak	1.859	1.825	1.970	2.448	2.525	2.747	3.560	4.075	2.822	2.426	2.019	2.468
Prosječni dnevni saobraćaj (PDS)												2.569

Fs= 1,000

Prosječni godišnji saobraćaj (PGDS) **2.569**

Redni br. 28

**608 Jajce zapad
Rogolji - Jajce Jug
Cesta: M 5**

Napomena:
Ljetni saobraćaj u periodu
od 21.06. do 22.09.

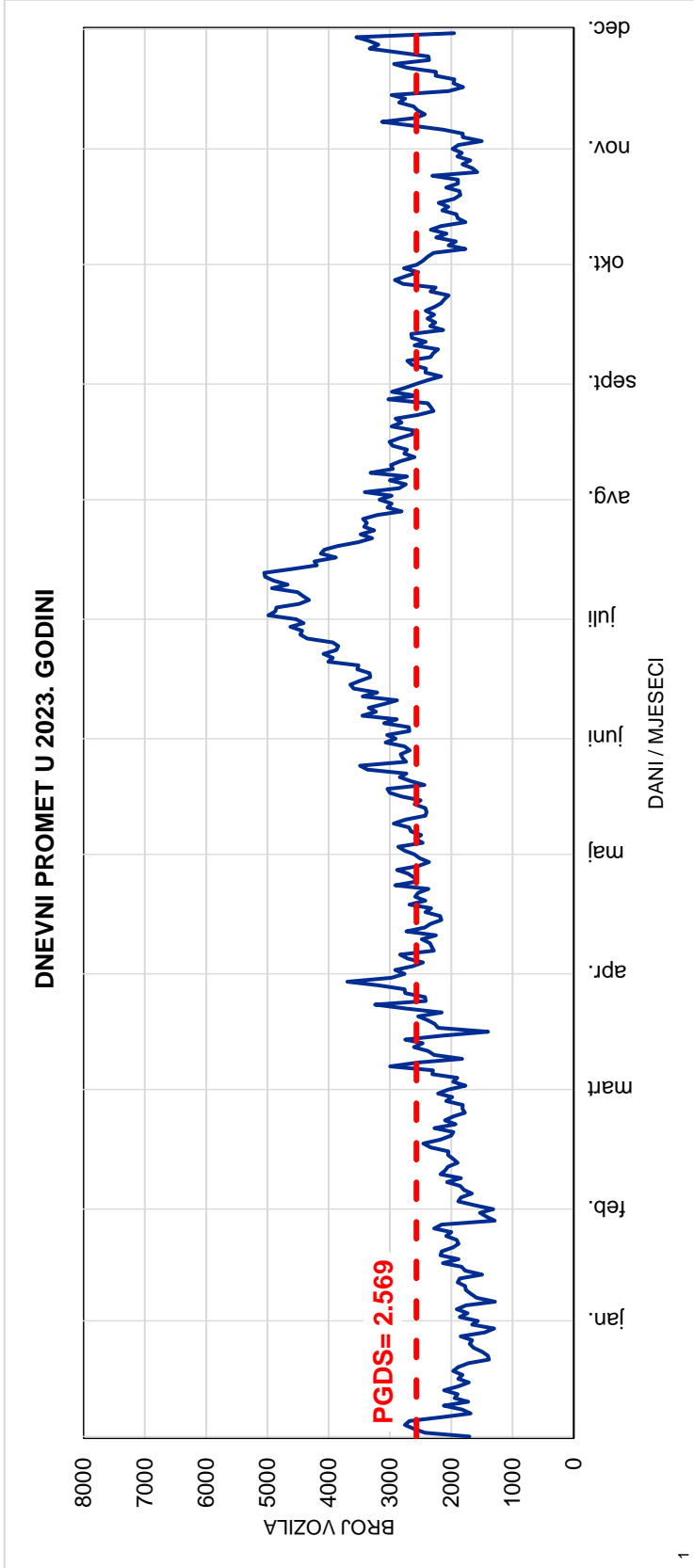
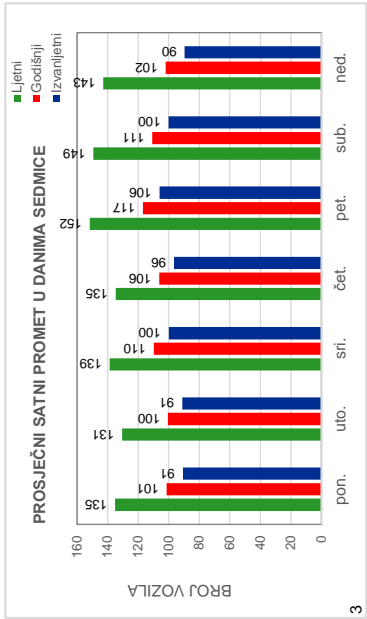
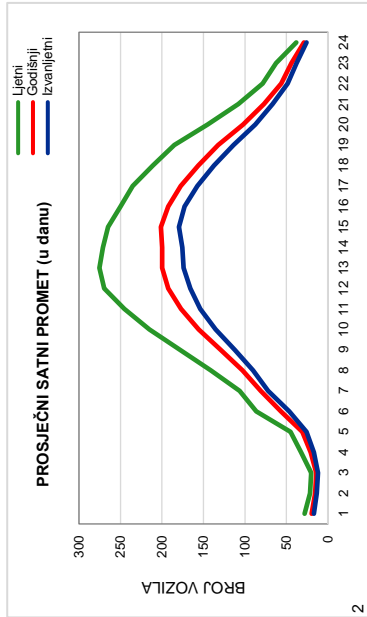

Red.br. 28

608 Jajce zapad

Rogolji - Jajce Jug

Cesta: M 5

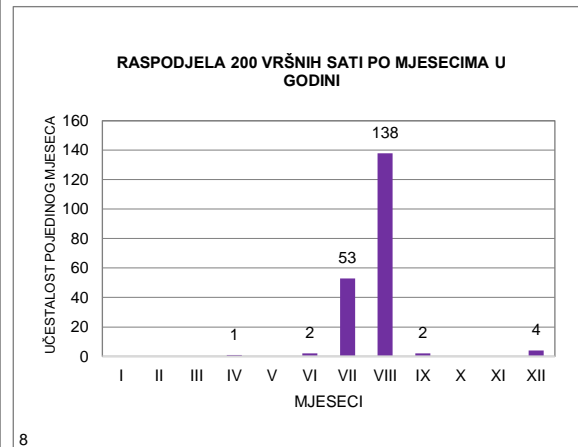
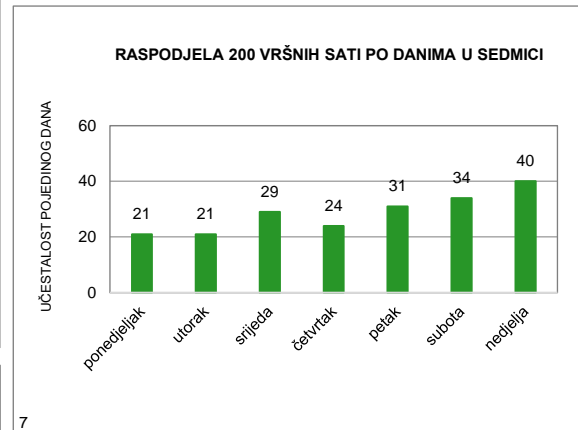
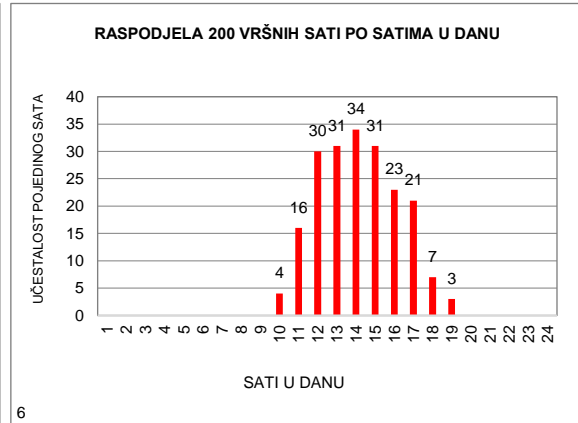
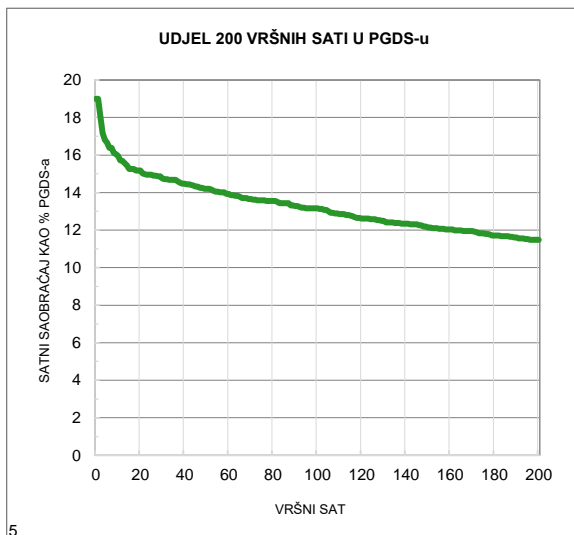
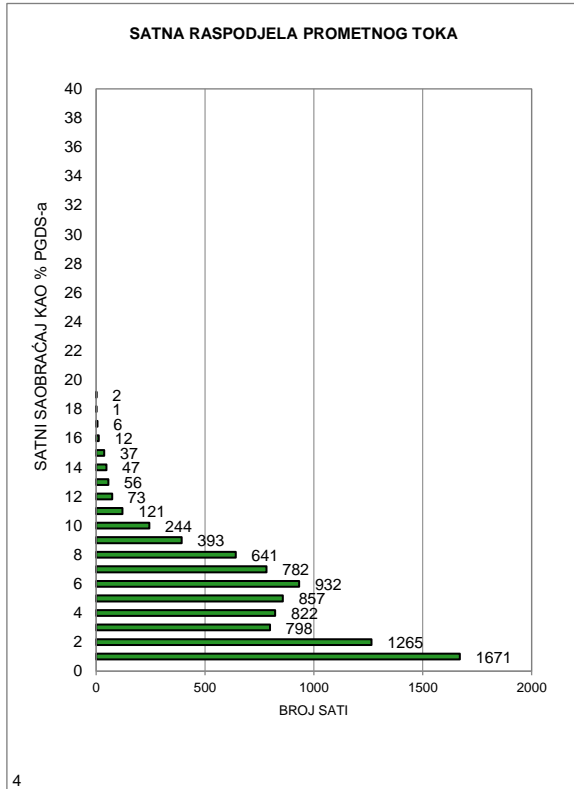

MJESEČNI BROJ VOZILA

Redni broj: 29

Marka brojača: QLTC-10C

Ozn. brojačkog mjesta: 527

Naziv brojačkog mjesta: Jajce jug

Oznaka ceste: M 5

Dionica: Jajce Jug - Donji Vakuf 1

	Mjesec											
	Januar	Februar	Mart	April	Maj	Juni	Juli	Avugust	Septembar	Oktoabar	Novembar	Decembar
1	2.850	2.896	2.050	3.198	4.183	4.246	5.080	6.740	5.195	4.127	4.057	3.510
2	4.009	2.881	2.697	2.737	4.494	4.463	5.301	6.679	4.832	3.677	3.880	3.000
3	3.743	3.248	3.203	3.101	3.939	3.949	4.747	7.133	5.082	3.590	4.032	2.418
4	3.815	2.621	2.641	3.172	3.851	4.161	4.454	7.465	4.478	3.850	3.683	2.901
5	4.008	2.322	2.839	3.586	4.469	3.955	4.783	7.516	4.305	4.027	3.130	2.881
6	3.913	2.804	2.899	3.862	4.128	4.046	4.643	7.611	4.456	4.292	3.330	3.043
7	3.196	2.778	3.135	4.458	3.461	4.345	5.187	6.864	4.604	3.832	3.228	2.965
8	2.888	2.892	3.161	3.619	3.680	4.785	5.245	6.713	5.200	3.905	3.233	3.325
9	2.987	3.067	3.153	2.876	3.640	4.891	5.311	6.952	4.569	3.552	3.411	2.531
10	2.696	3.259	3.588	4.200	3.685	4.420	5.188	7.510	4.811	3.512	3.576	2.372
11	3.030	2.657	3.057	3.915	3.890	4.388	4.624	7.746	4.450	3.910	3.220	2.788
12	3.018	2.421	3.013	4.010	4.278	4.028	5.112	8.290	4.342	3.927	2.870	2.856
13	3.427	2.870	3.168	3.921	3.776	3.880	5.183	8.032	4.430	4.434	3.191	3.120
14	2.848	2.922	3.210	3.960	3.571	4.099	5.969	7.249	4.452	3.888	3.100	3.069
15	2.681	3.285	3.255	3.425	3.623	4.073	6.031	6.610	4.814	3.562	3.268	3.593
16	2.951	3.182	3.352	2.505	3.527	4.549	6.092	6.433	4.614	3.582	3.251	2.930
17	2.810	3.777	4.033	3.474	3.911	4.665	5.628	6.347	4.781	3.493	3.636	2.701
18	3.026	3.333	3.668	3.556	4.119	4.414	5.084	6.762	4.214	3.683	3.024	3.055
19	3.057	3.129	3.429	3.988	4.562	4.170	5.478	6.532	4.075	3.683	2.918	3.069
20	3.062	3.072	3.313	4.333	3.923	4.272	5.767	6.720	4.319	3.981	3.152	3.757
21	2.204	3.069	3.364	4.106	4.249	4.640	6.432	5.797	4.340	3.435	3.002	4.032
22	2.280	3.226	3.385	4.749	3.911	4.691	6.760	5.400	4.606	3.446	3.125	4.724
23	2.691	3.392	3.160	5.278	3.800	7.197	6.754	5.505	3.802	3.450	3.160	4.546
24	2.561	3.602	3.586	4.020	4.089	6.351	6.289	5.415	3.613	3.360	3.677	3.674
25	2.679	3.204	2.799	3.917	4.124	4.841	5.754	5.830	3.813	3.904	2.483	3.653
26	2.842	2.171	2.551	4.109	4.513	4.902	5.906	5.546	3.757	4.176	2.722	4.325
27	3.036	2.677	2.950	4.633	4.463	4.671	6.650	5.831	4.321	4.362	3.034	4.766
28	2.328	2.768	2.949	5.292	5.076	3.964	6.903	5.339	4.206	4.252	2.789	4.784
29	2.192		3.154	5.515	4.119	4.933	7.523	4.643	4.664	4.381	3.035	5.119
30	2.720		3.383	4.232	3.967	5.282	7.531	4.890	4.125	3.917	3.114	4.999
31	2.662		3.821		4.022		7.070	4.768		4.206		3.019
Ukupno	92.210	83.525	97.966	117.747	125.043	137.271	178.479	200.868	133.270	119.396	97.331	107.525
Prosjeak	2.975	2.983	3.160	3.925	4.034	4.576	5.757	6.480	4.442	3.851	3.244	3.469
Prosječni dnevni saobraćaj (PDS)												4.084

Fs= 1,000

Prosječni godišnji saobraćaj (PGDS) **4.084**

Redni br. 29

527 Jajce jug
Jajce Jug - Donji Vakuf 1
Cesta: M 5

Napomena:
 Ljetni saobraćaj u periodu
 od 21.06. do 22.09.

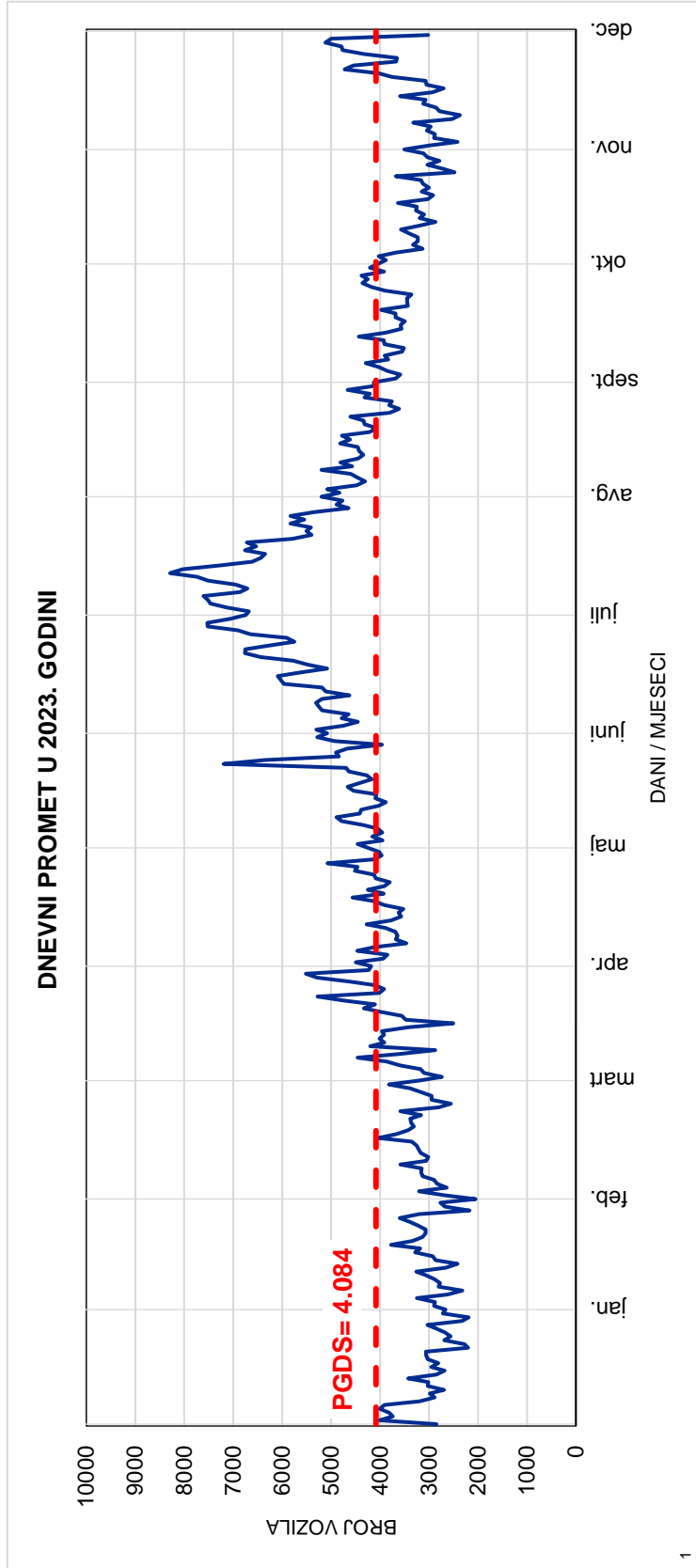
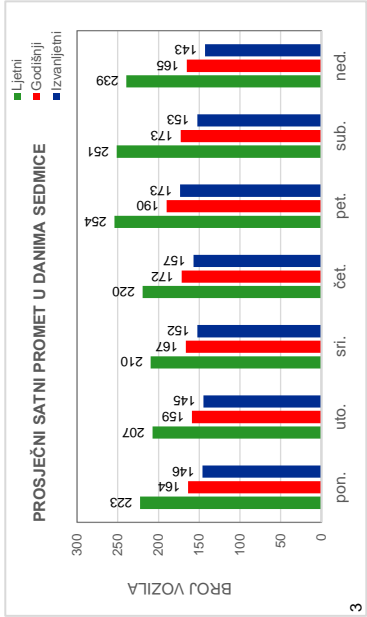
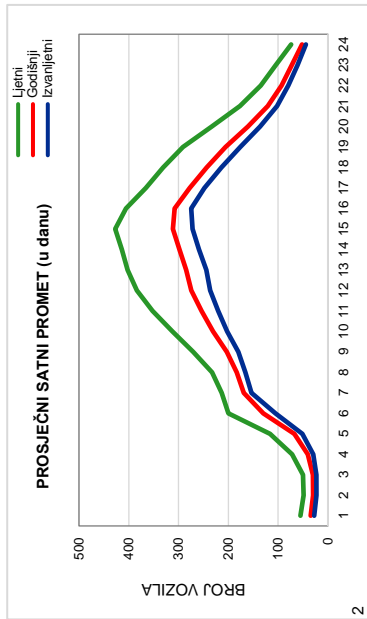

Red.br. 29

527 Jajce jug

Jajce Jug - Donji Vakuf 1

Cesta: M 5

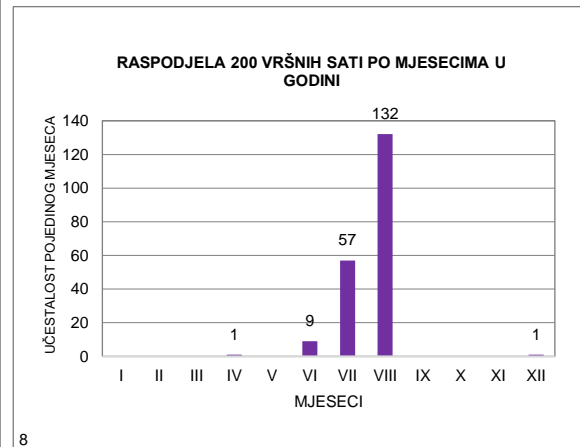
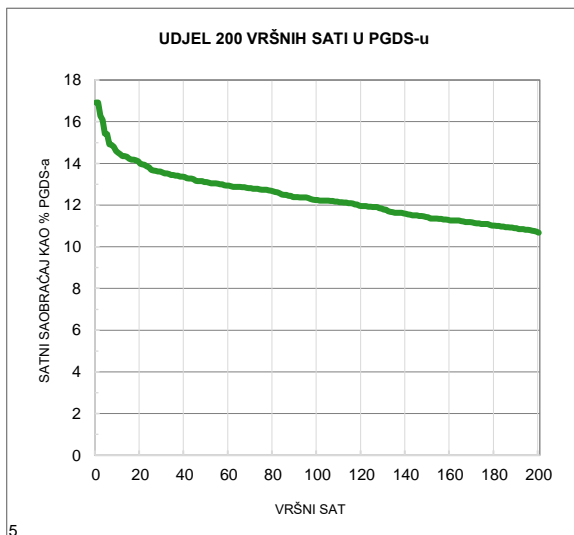
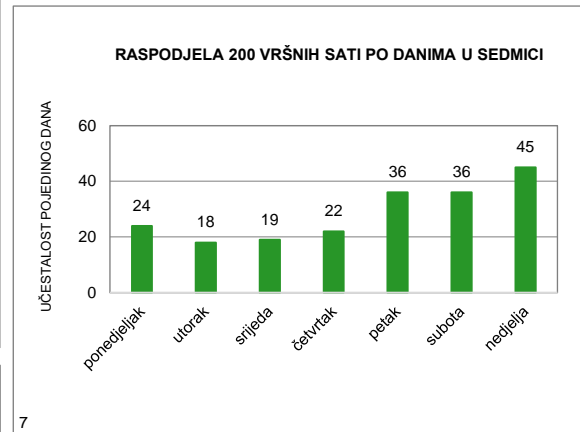
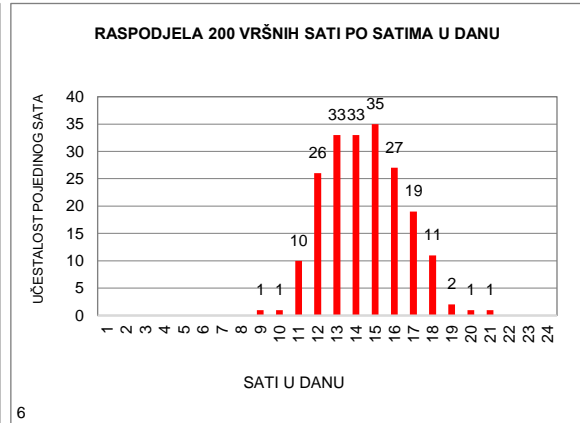
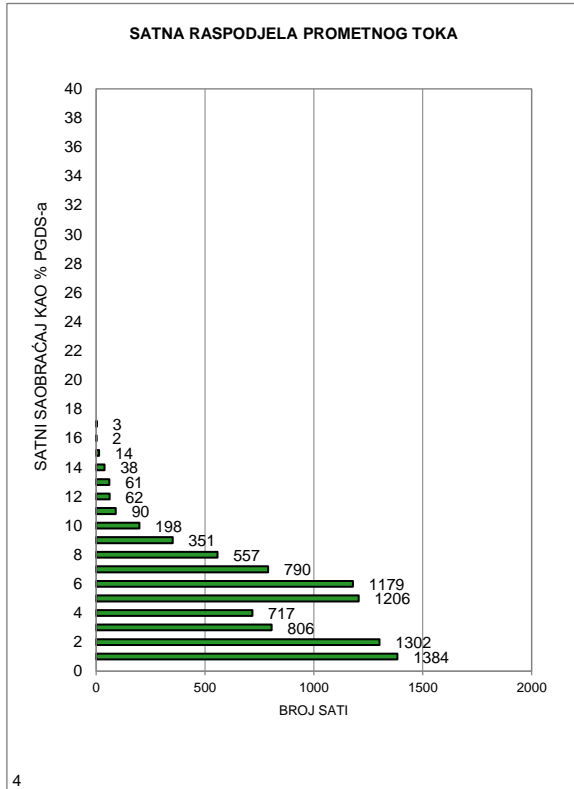

MJESEČNI BROJ VOZILA

Redni broj: 30

Marka brojača: QLTC-10C

Ozn. brojačkog mjesta: 529

Naziv brojačkog mjesta: Komar

Oznaka ceste: M 5

Dionica: Donji Vakuf 1 - Turbe

	Mjesec											
	Januar	Februar	Mart	April	Maj	Juni	Juli	Avugust	Septembar	Oktoabar	Novembar	Decembar
1	2.519	2.267	1.605	2.391	3.103	3.183	3.576	4.820	3.798	3.225	3.020	2.640
2	3.256	2.431	2.136	2.076	3.432	3.362	3.907	4.863	3.806	2.827	3.093	2.343
3	2.887	2.824	2.470	2.464	2.931	2.899	3.347	5.121	3.984	2.874	2.968	2.120
4	2.835	2.270	2.130	2.455	3.059	2.983	3.352	5.124	3.416	2.952	2.786	2.382
5	3.140	1.975	2.361	2.645	3.155	2.871	3.495	5.102	3.293	3.172	2.457	2.407
6	2.933	2.175	2.244	2.846	3.930	3.124	3.453	5.798	3.335	3.219	2.507	2.378
7	2.415	2.238	2.481	3.130	2.654	3.147	3.842	4.738	3.441	3.155	2.492	2.401
8	2.438	2.247	2.443	2.712	2.830	3.273	3.798	4.753	3.976	3.247	2.640	2.630
9	2.322	2.486	2.549	2.215	2.915	3.590	4.130	4.977	3.468	2.812	2.732	2.416
10	2.299	2.466	2.665	2.945	2.832	3.302	3.703	5.268	3.857	2.814	2.925	1.907
11	2.440	2.357	2.396	2.770	2.922	3.071	3.434	5.268	3.259	3.129	2.595	2.262
12	2.612	2.069	2.530	2.920	3.157	2.938	3.719	5.274	3.225	3.053	2.420	2.399
13	2.861	2.260	2.476	2.963	2.857	2.995	3.883	5.562	3.262	3.472	2.462	2.434
14	2.432	2.351	2.545	2.994	3.018	3.188	4.195	4.733	3.437	3.272	2.405	2.609
15	2.526	2.541	2.669	2.539	2.784	3.200	4.268	4.611	3.583	2.846	2.561	2.922
16	2.380	2.473	2.648	1.960	2.752	3.576	4.409	4.675	3.607	3.126	2.577	2.524
17	2.286	2.799	3.085	2.649	2.972	3.231	3.935	4.572	3.703	2.717	2.950	2.380
18	2.380	2.638	3.093	2.628	3.114	3.327	3.706	4.457	3.245	2.808	2.624	2.514
19	2.474	2.588	2.805	2.924	3.417	3.119	3.777	4.410	3.120	2.848	2.424	2.520
20	2.684	2.392	2.711	3.249	3.282	3.448	4.249	4.858	3.190	3.201	2.449	2.702
21	2.074	2.441	2.645	3.016	3.123	3.274	4.547	4.044	3.409	2.907	2.351	2.887
22	2.174	2.683	2.619	3.941	2.955	3.345	4.598	3.851	3.670	2.778	2.416	3.237
23	2.203	2.647	2.576	4.532	2.969	4.875	4.843	3.945	3.100	2.569	2.503	3.136
24	2.298	2.968	2.706	3.167	3.076	5.401	4.374	3.901	2.879	2.720	2.951	2.848
25	2.235	2.617	2.165	3.067	3.129	4.390	4.259	4.095	3.031	2.851	2.135	3.081
26	2.421	1.709	1.815	3.155	3.370	3.522	4.324	4.020	2.985	2.913	2.193	3.397
27	2.604	1.902	2.254	3.445	3.234	3.537	4.869	4.266	3.203	3.181	2.406	3.703
28	2.023	2.124	2.252	3.852	3.606	2.947	4.793	3.752	3.265	3.226	2.208	3.909
29	1.934		2.389	3.950	3.121	4.009	4.831	3.429	4.188	3.532	2.471	3.896
30	2.190		2.501	3.267	2.985	3.970	5.114	3.620	3.264	3.067	2.575	3.924
31	2.140		2.846		2.932		4.839	3.629		3.071		2.410
Ukupno	76.415	66.938	76.810	88.867	95.616	103.097	127.569	141.536	102.999	93.584	77.296	85.318
Prosjeak	2.465	2.391	2.478	2.962	3.084	3.437	4.115	4.566	3.433	3.019	2.577	2.752
Prosječni dnevni saobraćaj (PDS)												3.112

Fs= 1,000

Prosječni godišnji saobraćaj (PGDS) **3.112**

Redni br. 30

**529 Komar
Donji Vakuf 1 - Turbe
Cesta: M 5**

Napomena:
Ljetni saobraćaj u periodu
od 21.06. do 22.09.

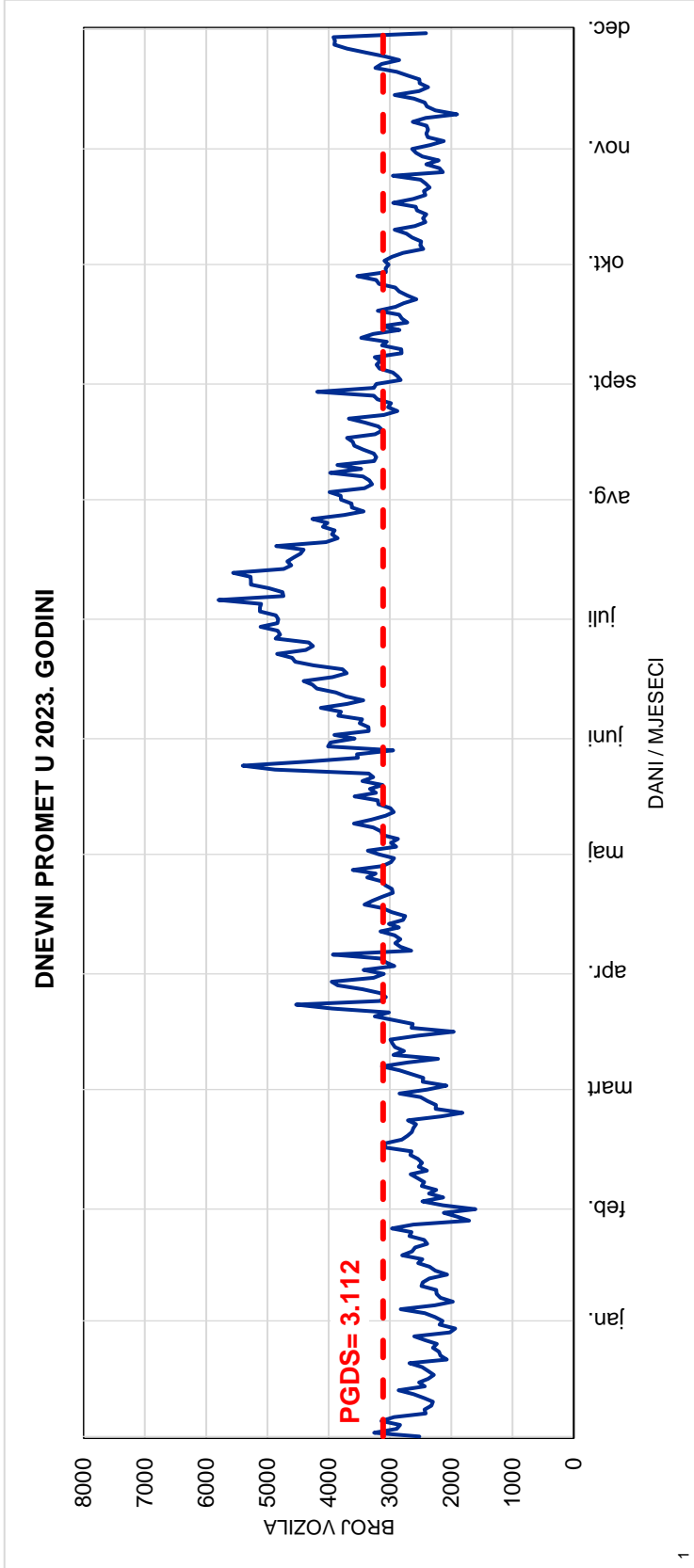
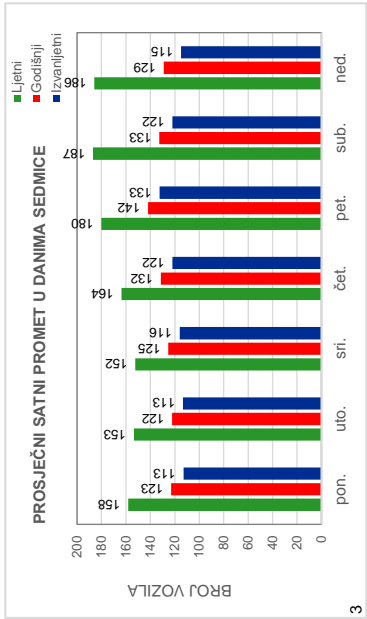
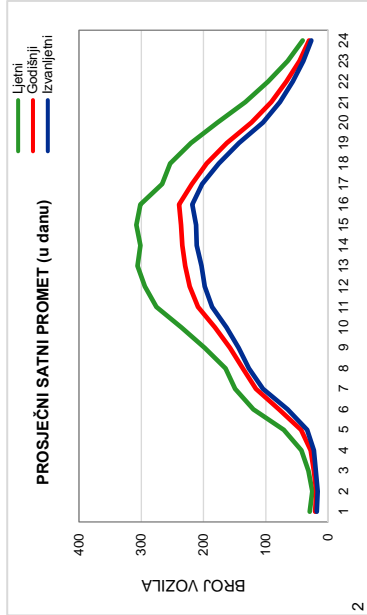

Red.br. 30

529 Komar

Donji Vakuf 1 - Turbe

Cesta: M 5

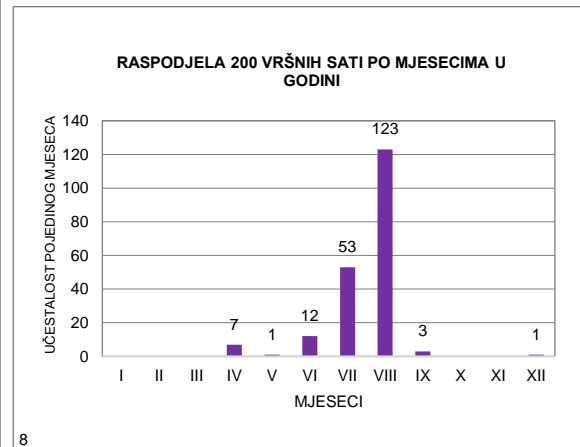
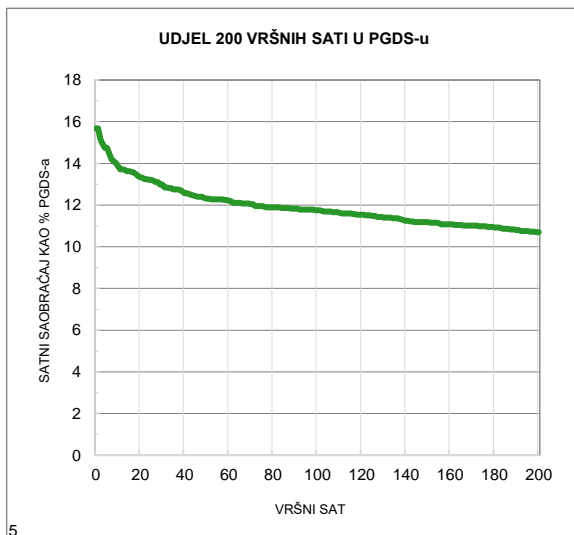
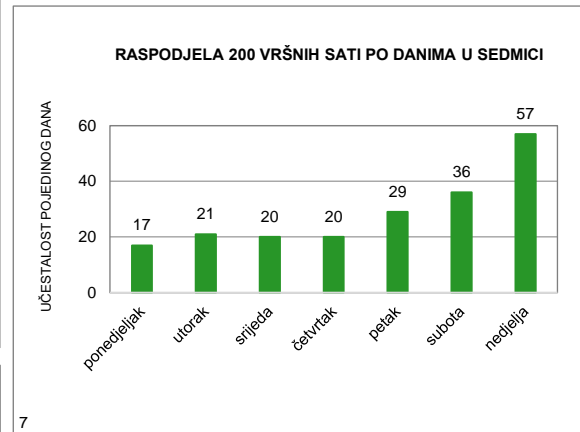
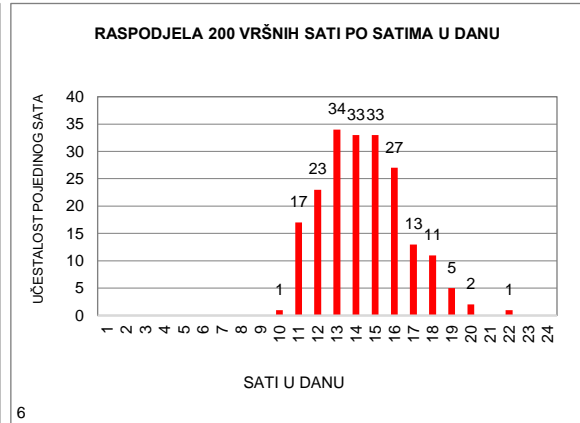
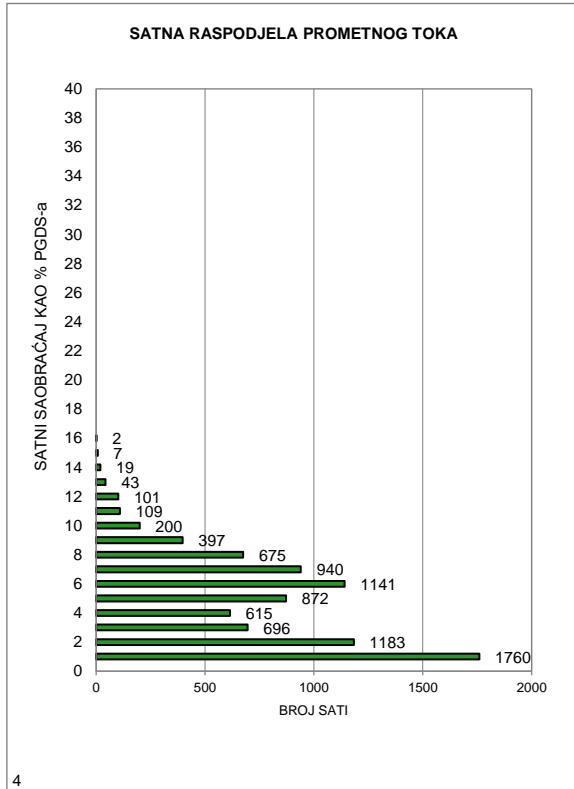

MJESEČNI BROJ VOZILA

Redni broj: 31

Marka brojača: QLTC-10C

Ozn. brojačkog mjesta: 554

Naziv brojačkog mjesta: Travnik

Oznaka ceste: M 5

Dionica: Turbe - Nević Polje

	Mjesec											
	Januar	Februar	Mart	April	Maj	Juni	Juli	Avugust	Septembar	Oktoabar	Novembar	Decembar
1	12.377	14.771	10.494	14.036	12.421	17.254	16.133	19.673	18.667	13.961	17.406	16.830
2	16.096	15.180	14.818	11.746	14.522	18.304	13.916	20.084	17.466	17.028	17.809	14.633
3	15.669	16.184	15.712	15.844	16.765	15.250	17.408	20.778	15.182	16.809	18.078	11.132
4	17.579	14.039	13.621	15.219	17.340	12.955	17.407	21.124	17.264	16.796	16.212	15.720
5	18.306	10.963	11.764	16.061	17.903	17.050	17.223	20.914	17.447	17.757	11.598	15.356
6	17.260	15.080	15.909	17.377	19.199	16.895	17.744	17.827	17.356	18.260	16.568	15.263
7	14.228	14.294	15.806	18.081	12.444	17.104	19.210	19.682	18.284	16.358	15.572	15.667
8	12.569	14.610	16.889	15.922	16.937	17.893	16.786	19.821	19.694	13.757	15.759	17.048
9	14.993	15.469	16.014	12.027	16.444	18.471	15.227	19.817	16.442	16.626	16.370	14.791
10	14.560	16.056	16.583	16.664	16.911	16.140	17.659	20.874	14.619	16.469	17.295	10.340
11	15.069	14.873	13.799	16.845	17.313	12.786	16.906	20.631	17.344	16.866	15.253	15.068
12	15.545	11.506	12.049	16.516	18.358	16.728	17.516	18.975	16.884	17.074	11.660	15.009
13	16.672	15.240	15.625	17.186	16.642	16.844	19.175	17.539	16.991	18.978	15.832	15.517
14	14.950	15.732	15.463	17.484	12.999	16.264	19.480	20.162	17.661	16.811	15.738	16.287
15	13.915	15.719	15.557	15.507	16.889	17.297	17.349	19.681	18.894	12.300	15.963	18.244
16	15.249	16.090	16.152	10.893	16.640	18.567	14.542	19.379	16.799	17.280	16.067	15.436
17	15.069	16.873	17.747	16.729	16.567	15.456	18.395	19.849	14.712	16.353	17.629	12.744
18	15.212	15.788	16.088	16.664	17.631	13.408	17.832	19.905	17.437	16.539	15.690	16.225
19	15.184	13.149	12.840	17.446	18.608	16.594	18.972	16.745	17.210	16.785	12.193	15.644
20	15.948	15.995	16.572	19.087	18.783	16.859	19.143	15.711	17.342	17.598	15.733	15.775
21	13.445	15.496	16.715	15.846	13.671	16.313	19.137	18.827	17.608	15.316	14.791	17.794
22	12.443	15.470	15.874	17.060	16.544	17.339	17.969	17.899	18.652	12.569	15.006	19.073
23	14.790	16.010	14.636	16.211	16.701	18.842	16.367	17.851	15.603	16.386	15.922	17.997
24	14.335	16.888	15.495	17.872	16.389	17.718	19.009	18.191	12.880	16.128	17.232	15.164
25	14.157	14.260	12.897	17.118	17.376	14.035	18.513	18.660	17.141	16.321	12.528	18.146
26	15.017	7.561	9.824	17.207	18.584	19.157	19.178	16.276	17.028	17.318	11.510	19.568
27	16.226	13.421	14.511	18.268	15.986	17.999	19.920	14.493	16.511	18.182	14.943	20.738
28	13.413	14.828	14.397	19.232	13.801	14.601	19.920	17.487	17.630	17.108	14.868	21.038
29	11.625		14.656	17.169	17.310	17.935	18.700	17.284	20.442	14.936	14.948	22.176
30	14.480		15.291	14.247	16.407	19.329	16.846	17.911	16.177	18.071	15.823	19.203
31	14.191		16.566		16.485		20.633	17.815		18.092		13.391
Ukupno	460.572	411.545	460.364	487.564	510.570	501.387	554.215	581.865	513.367	510.832	461.996	507.017
Prosjeak	14.857	14.698	14.850	16.252	16.470	16.713	17.878	18.770	17.112	16.478	15.400	16.355
Prosječni dnevni saobraćaj (PDS)												16.332

Fs= 1,000

Prosječni godišnji saobraćaj (PGDS) 16.332

Redni br. 31

**554 Travnik
Turbe - Nević Polje
Cesta: M 5**

Napomena:
Ljetni saobraćaj u periodu
od 21.06. do 22.09.

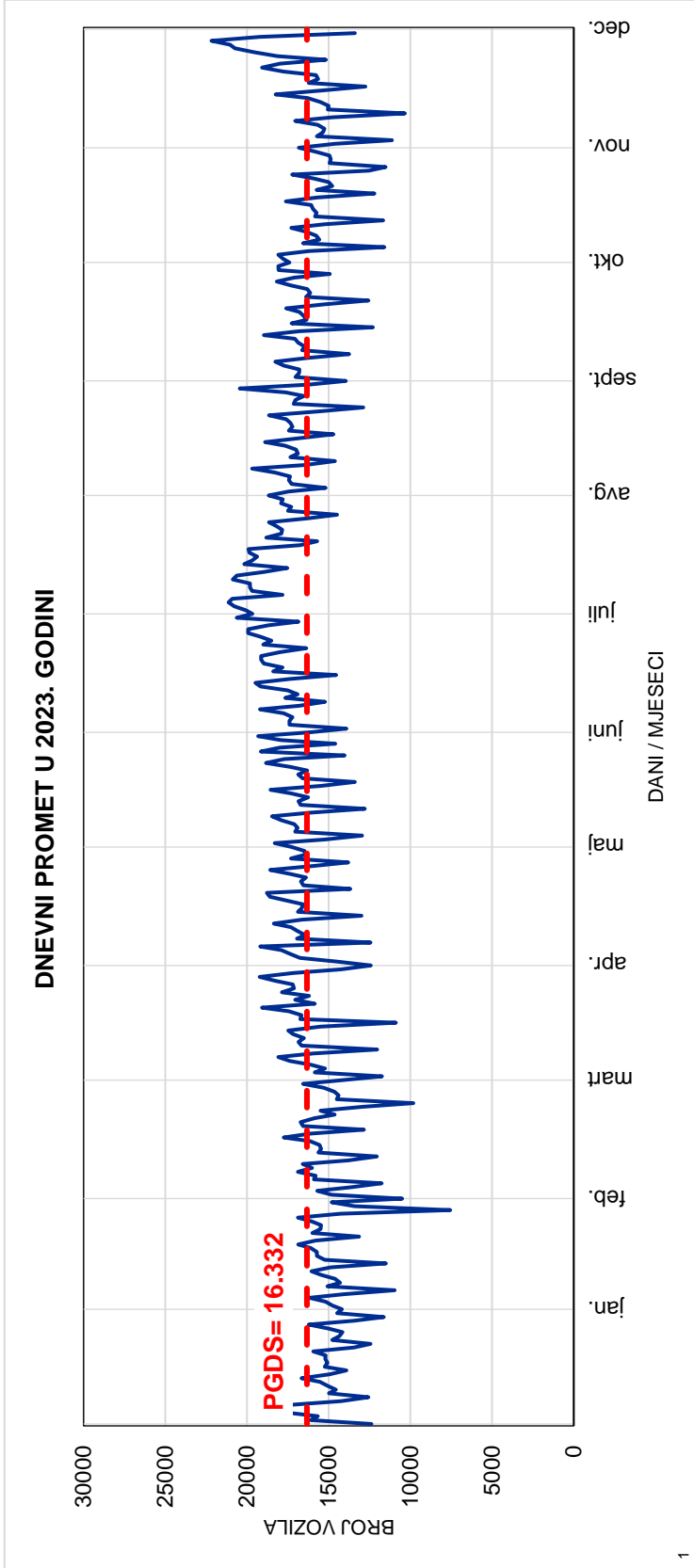
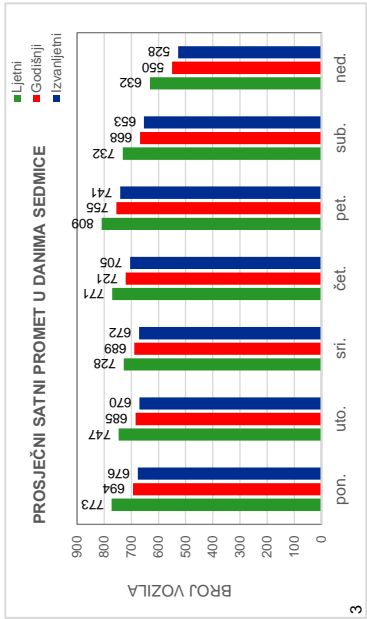
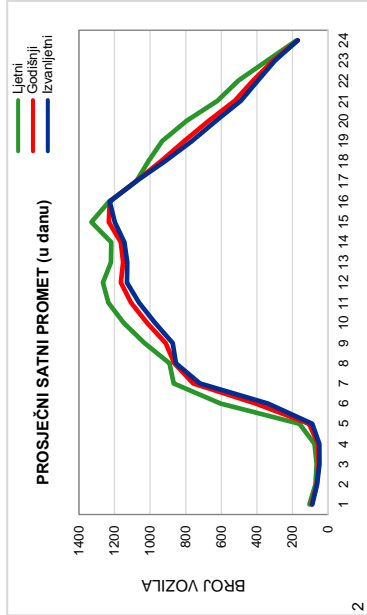

Red.br. 31
554 Travnik
Turbe - Nević Polje
Cesta: M 5

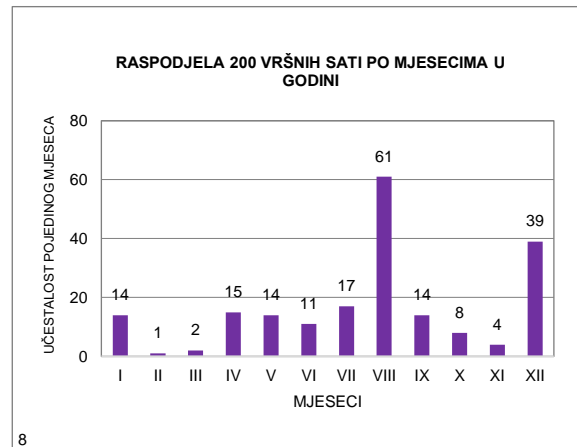
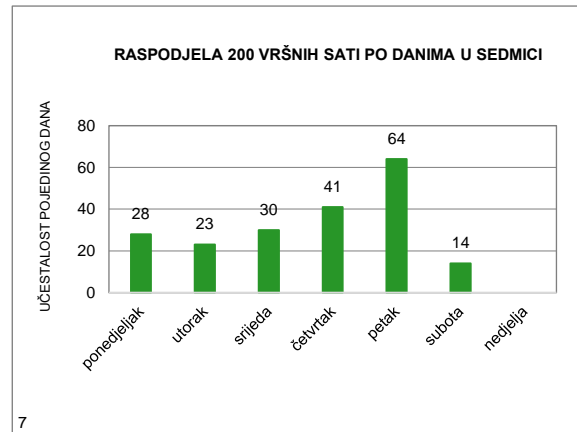
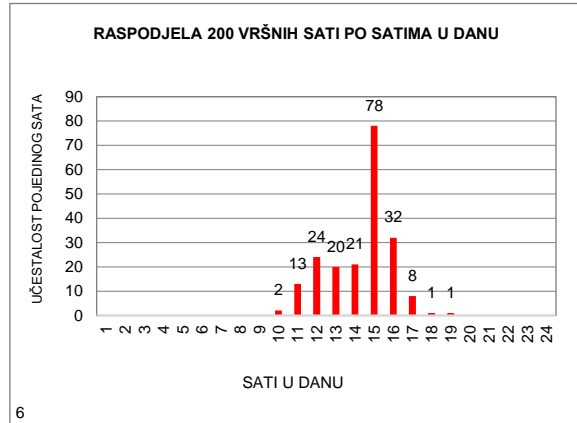
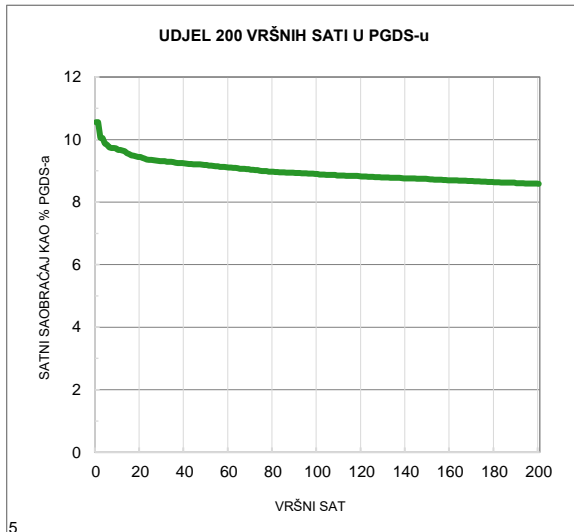
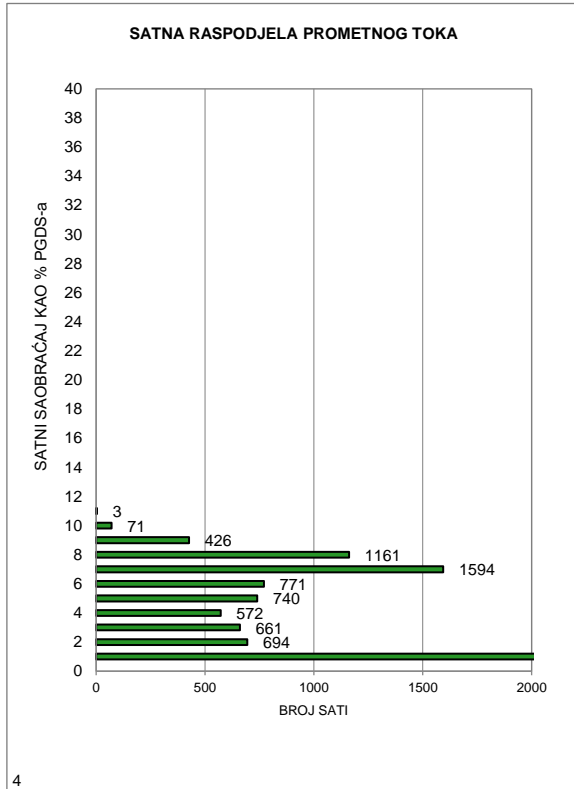

MJESEČNI BROJ VOZILA

Redni broj: 32

Marka brojača: QLTC-10C

Ozn. brojačkog mjesta: 561

Naziv brojačkog mjesta: D. Putićevo

Oznaka ceste: M 5

Dionica: Nević Polje - Kaonik

	Mjesec											
	Januar	Februar	Mart	April	Maj	Juni	Juli	Avugust	Septembar	Oktoabar	Novembar	Decembar
1	13.251	16.503	12.981	17.514	13.629	19.991	20.932	23.448	22.258	17.107	20.120	19.466
2	18.748	17.085	16.368	15.413	19.012	21.304	18.274	23.945	21.673	19.552	20.796	17.959
3	18.879	18.105	17.601	18.300	19.516	19.294	20.621	24.350	18.818	19.516	21.250	13.808
4	19.342	16.479	16.436	17.815	19.691	15.946	20.414	24.939	20.110	19.762	20.008	17.559
5	20.332	12.241	14.149	19.141	21.451	19.758	20.611	24.020	19.955	20.674	14.997	17.640
6	18.566	16.465	17.752	20.427	21.939	19.786	20.639	22.386	20.105	21.646	18.796	17.660
7	16.592	16.320	18.091	21.687	16.045	20.093	22.645	23.272	20.742	20.150	18.220	17.911
8	14.744	16.508	19.207	19.735	19.520	20.828	21.259	23.325	22.797	16.892	18.226	19.934
9	17.077	17.103	18.161	14.159	19.585	21.997	18.746	23.251	20.269	19.304	18.800	18.269
10	16.525	18.254	18.915	19.560	19.792	19.899	20.930	24.464	18.435	19.257	20.294	11.941
11	17.099	17.839	17.141	20.713	20.160	16.338	20.365	24.568	19.831	19.623	19.094	16.876
12	17.801	13.623	14.969	19.856	21.458	19.643	21.050	24.275	19.533	19.644	14.819	17.703
13	18.748	17.010	17.761	20.267	19.979	19.964	22.486	22.686	19.577	22.498	18.355	18.335
14	17.602	18.069	18.111	21.101	16.338	19.466	22.800	24.421	20.317	20.464	18.105	18.513
15	15.569	17.989	18.130	19.539	19.040	20.244	22.499	22.604	22.328	15.751	18.346	21.473
16	17.175	18.039	18.365	13.822	19.080	22.664	18.476	23.857	20.807	19.996	18.678	18.881
17	17.231	19.570	21.020	19.059	19.685	19.486	21.554	23.154	18.230	18.941	21.270	15.742
18	17.892	19.124	19.484	19.266	20.530	16.571	21.101	24.144	20.031	19.289	19.236	19.036
19	17.123	15.790	16.077	20.451	21.932	19.601	21.072	21.558	19.689	19.135	15.414	18.419
20	18.059	17.893	18.644	21.418	21.290	19.973	22.238	20.566	19.886	20.626	17.680	19.465
21	14.433	17.913	18.829	18.536	17.121	19.529	22.551	22.331	19.901	19.007	17.087	20.974
22	13.227	17.803	18.116	20.318	19.187	20.502	22.245	21.348	21.616	15.565	17.158	22.544
23	15.749	18.306	17.354	19.264	19.496	21.115	20.333	21.024	19.037	18.704	18.247	22.516
24	16.024	19.273	17.997	20.135	18.266	20.743	22.563	21.071	16.231	18.747	20.628	18.414
25	16.162	17.318	16.095	19.760	19.485	17.399	21.638	22.862	19.537	18.928	15.752	18.973
26	16.813	7.916	12.171	19.910	21.867	21.949	21.613	21.356	19.202	19.690	14.176	22.561
27	17.376	13.927	16.931	20.935	20.171	20.802	22.596	18.750	19.651	21.035	16.489	24.114
28	15.860	15.865	16.983	22.708	17.683	17.588	22.458	21.022	20.089	20.826	16.705	23.198
29	13.300		17.165	21.824	19.525	21.813	22.646	20.705	22.652	18.646	16.693	24.790
30	15.925		17.624	16.935	19.080	22.812	20.903	21.177	19.313	20.900	18.063	22.759
31	15.935		19.526		19.076		23.952	20.841		21.685		14.793
Ukupno	519.159	468.330	538.154	579.568	600.629	597.098	662.210	701.720	602.620	603.560	543.502	592.226
Prosjeak	16.747	16.726	17.360	19.319	19.375	19.903	21.362	22.636	20.087	19.470	18.117	19.104
Prosječni dnevni saobraćaj (PDS)												19.202

Fs= 1,000

Prosječni godišnji saobraćaj (PGDS) 19.202

Redni br. 32

**561 D. Putićevo
Nević Polje - Kaonik
Cesta: M 5**

Napomena:

Ljetni saobraćaj u periodu
od 21.06. do 22.09.

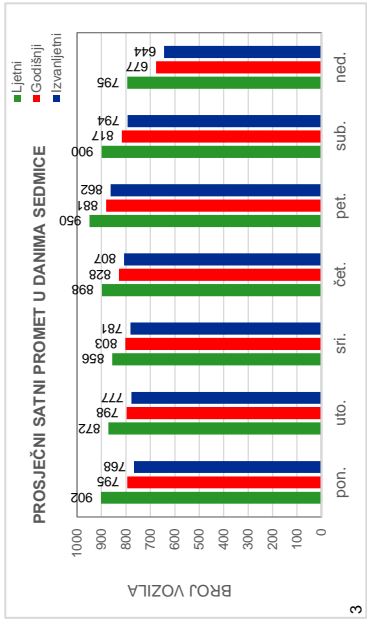
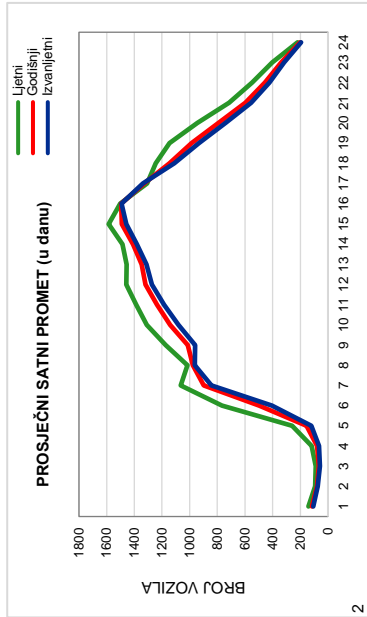

3

2

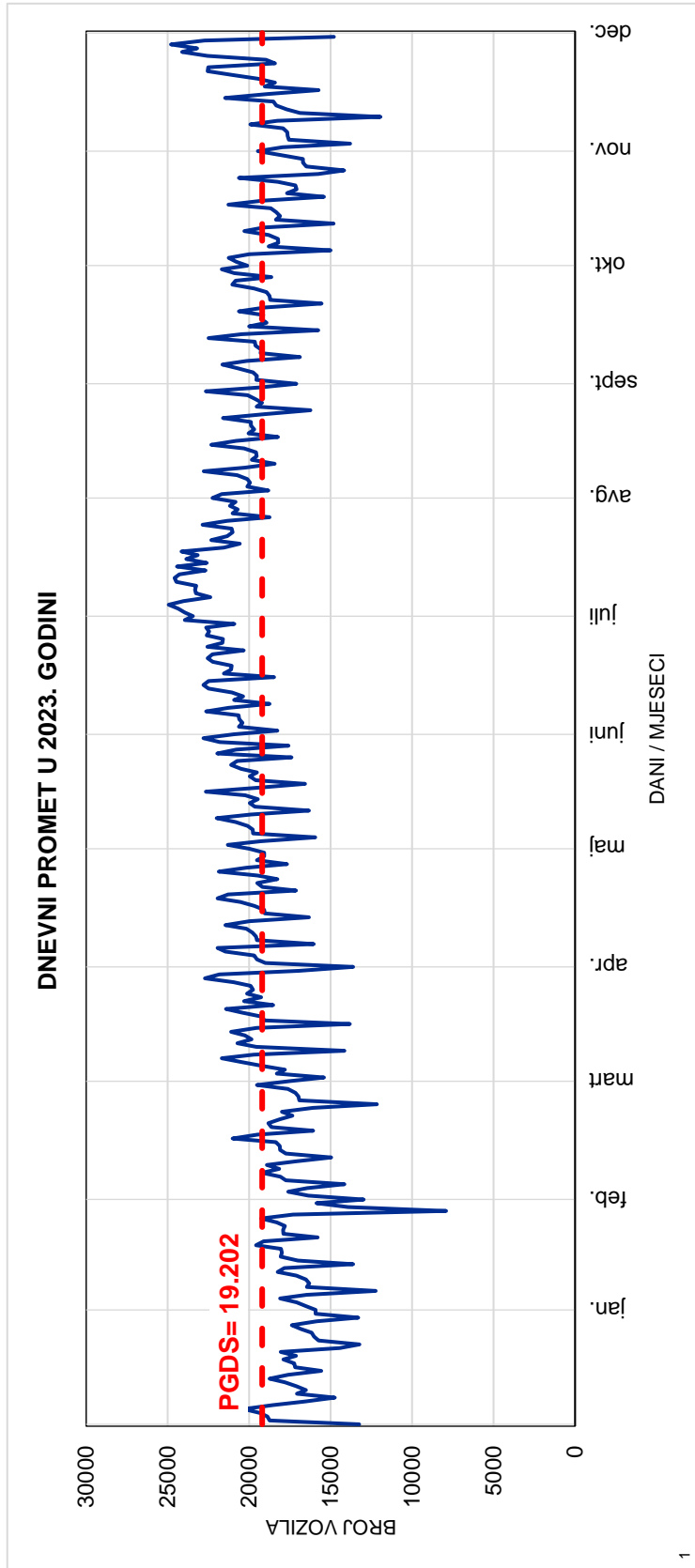

1

Red.br. 32

561 D. Putićevo

Nević Polje - Kaonik

Cesta: M 5

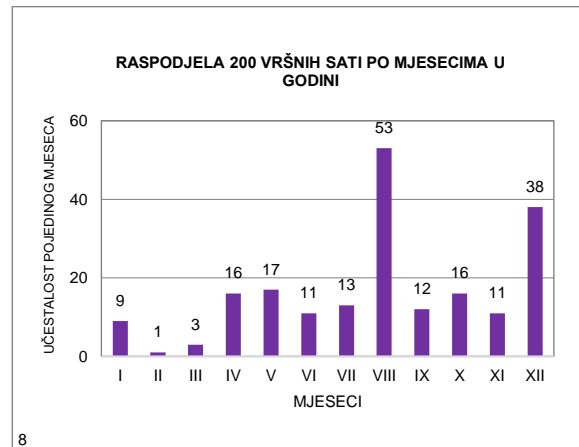
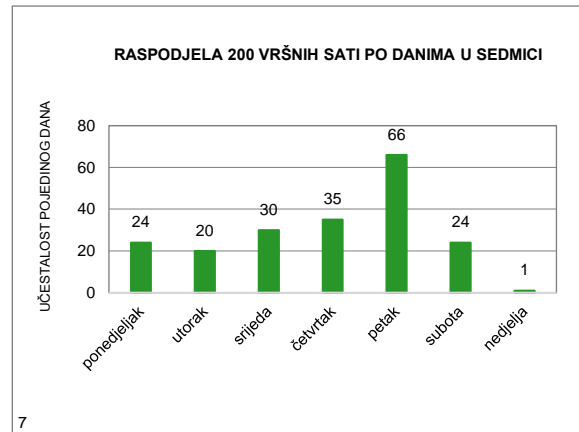
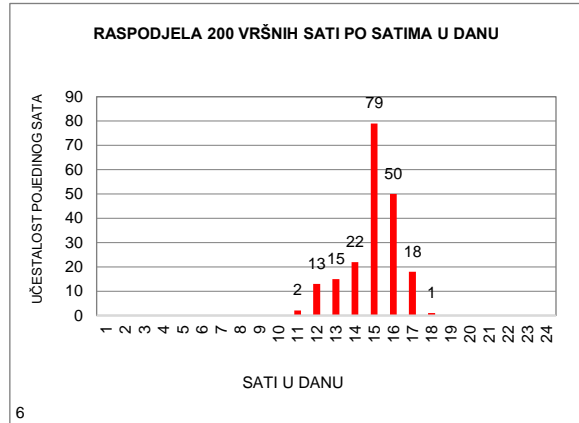
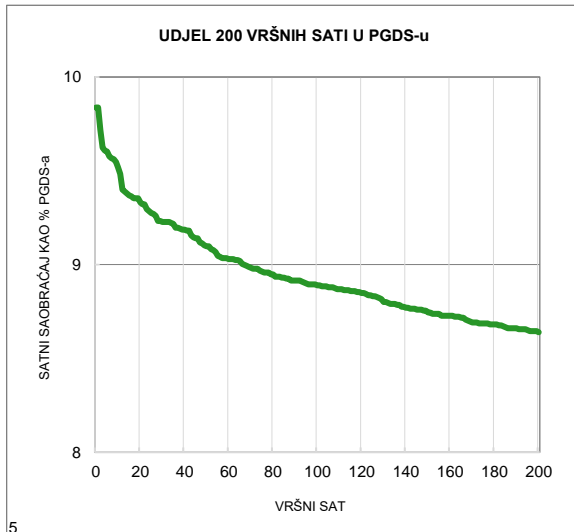
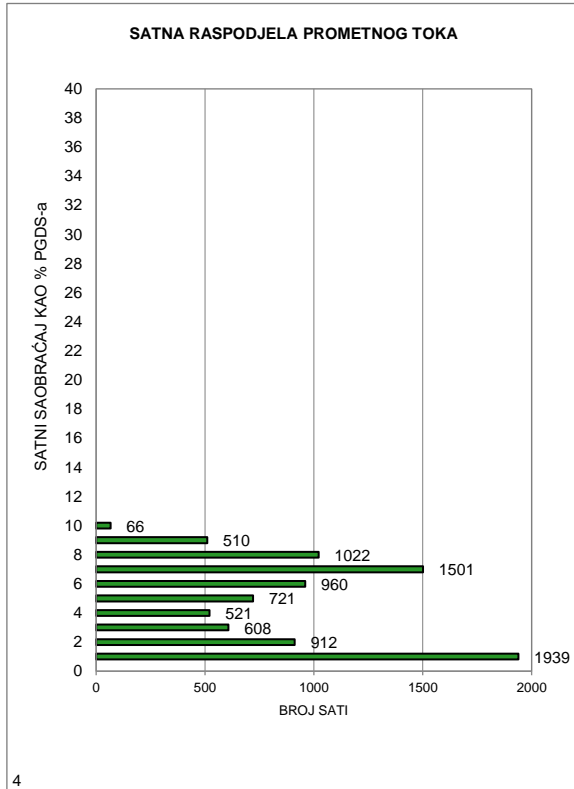

MJESEČNI BROJ VOZILA

Redni broj: 33

Marka brojača: QLD6

Ozn. brojačkog mjesta: 585

Naziv brojačkog mjesta: Kaonik

Oznaka ceste: M 5

Dionica: Kaonik - Gromiljak

	Mjesec											
	Januar	Februar	Mart	April	Maj	Juni	Juli	Avugust	Septembar	Oktobar	Novembar	Decembar
1	4.371	6.482	5.158	6.930	-	-	-	-	-	-	-	-
2	6.037	6.690	6.640	5.968	-	-	-	-	-	-	-	-
3	6.759	7.029	6.789	7.446	-	-	-	-	-	-	-	-
4	7.573	6.301	6.550	7.305	-	-	-	-	-	-	-	-
5	7.900	4.656	5.352	7.821	-	-	-	-	-	-	-	-
6	7.308	6.670	7.162	8.170	-	-	-	-	-	-	-	-
7	6.572	6.567	7.138	8.569	-	-	-	-	-	-	-	-
8	5.422	6.398	7.878	7.744	-	-	-	-	-	-	-	-
9	6.966	6.592	7.361	5.947	-	-	-	-	-	-	-	-
10	6.777	7.043	7.387	7.684	-	-	-	-	-	-	-	-
11	6.773	6.798	6.735	8.356	-	-	-	-	-	-	-	-
12	6.732	4.983	5.927	8.137	-	-	-	-	-	-	-	-
13	6.901	6.854	7.090	8.207	-	-	-	-	-	-	-	-
14	6.367	6.982	7.150	8.544	-	-	-	-	-	-	-	-
15	4.983	6.946	7.186	7.744	-	-	-	-	-	-	-	-
16	6.569	6.975	7.273	5.750	-	-	-	-	-	-	-	-
17	6.676	7.500	7.856	-	-	-	-	-	-	-	-	-
18	6.921	6.842	7.254	-	-	-	-	-	-	-	-	-
19	6.674	5.688	6.058	-	-	-	-	-	-	-	-	-
20	6.674	6.986	7.547	-	-	-	-	-	-	-	-	-
21	4.957	7.105	7.590	-	-	-	-	-	-	-	-	-
22	4.456	7.029	7.362	-	-	-	-	-	-	-	-	-
23	6.058	7.051	6.854	-	-	-	-	-	-	-	-	-
24	6.194	7.657	7.131	-	-	-	-	-	-	-	-	-
25	6.382	6.676	6.457	-	-	-	-	-	-	-	-	-
26	6.370	2.933	4.990	-	-	-	-	-	-	-	-	-
27	6.477	5.543	6.829	-	-	-	-	-	-	-	-	-
28	5.812	6.399	6.882	-	-	-	-	-	-	-	-	-
29	4.820		6.966	-	-	-	-	-	-	-	-	-
30	6.465		6.928	-	-	-	-	-	-	-	-	-
31	6.274		7.386	-	-	-	-	-	-	-	-	-
Ukupno	195.220	181.375	212.866	120.322	-	-	-	-	-	-	-	-
Prosjek	6.297	6.478	6.867	7.520	-	-	-	-	-	-	-	-
Prosječni dnevni saobraćaj (PDS)												6.696

Fs= 1,250

Prosječni godišnji saobraćaj (PGDS) **8.368**

Redni br. 33

585 Kaonik
Kaonik - Gromiljak
Cesta: M 5

Napomena:
 Ljetni saobraćaj u periodu
 od 21.06. do 22.09.

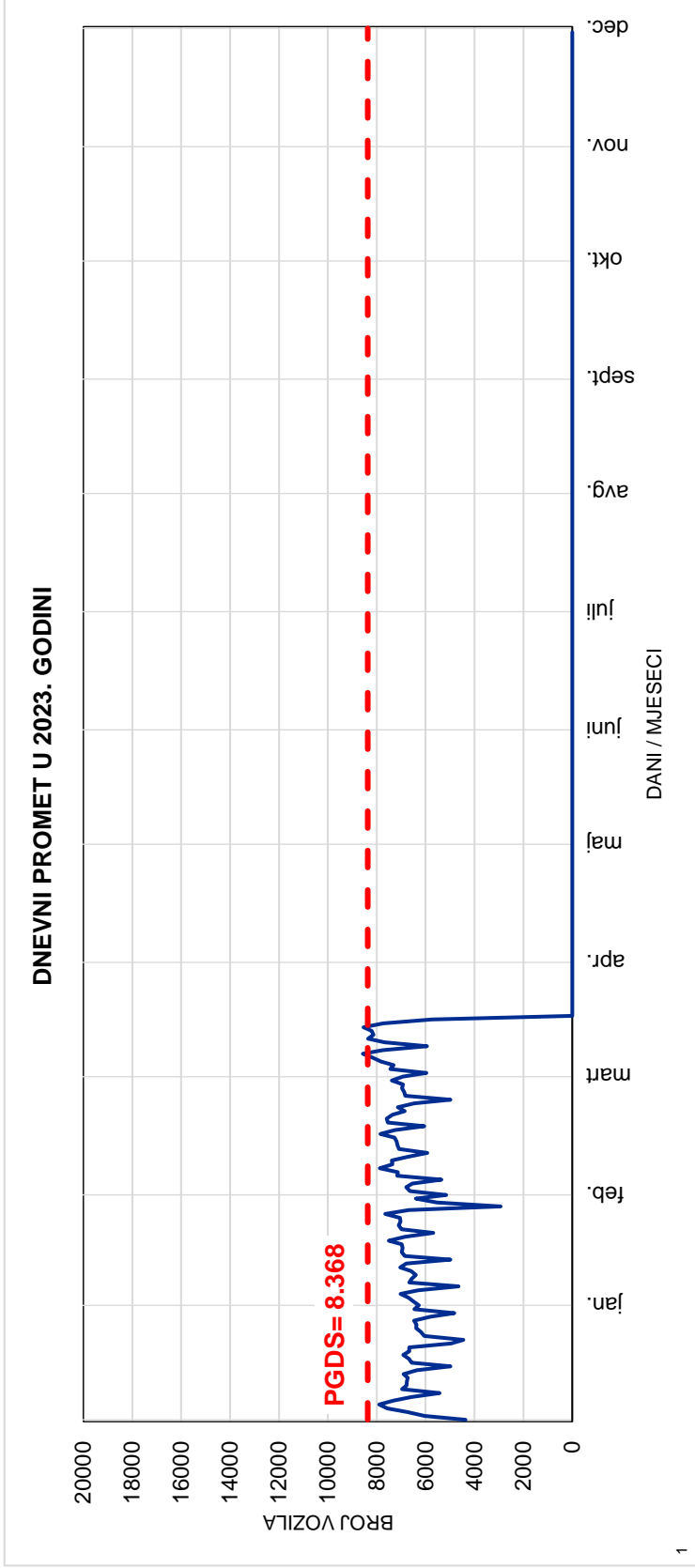
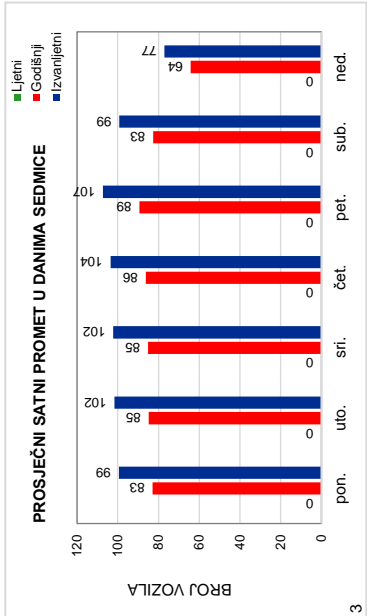
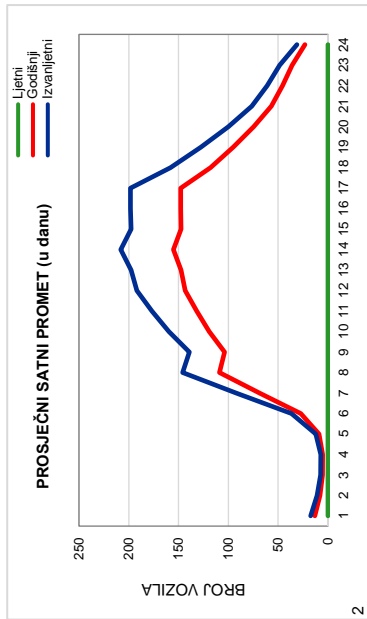

Red.br. 33

585 Kaonik

Kaonik - Gromiljak

Cesta: M 5

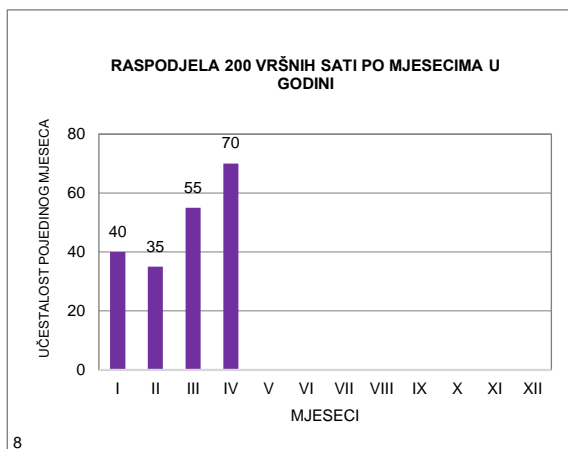
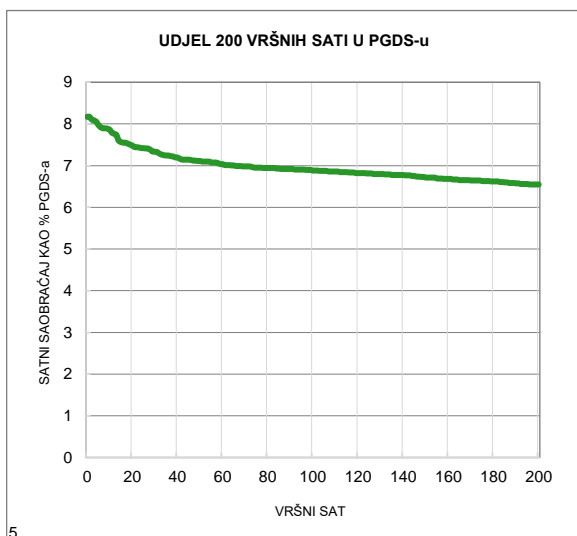
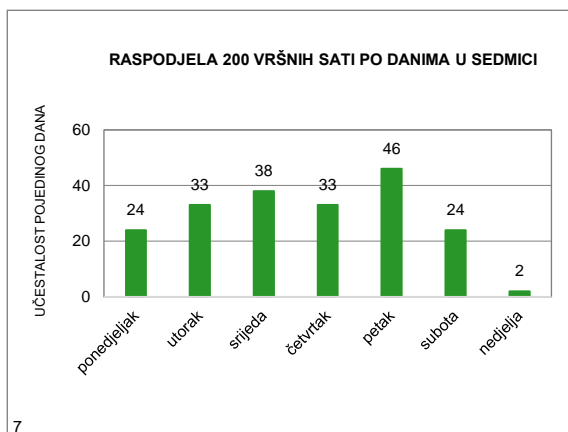
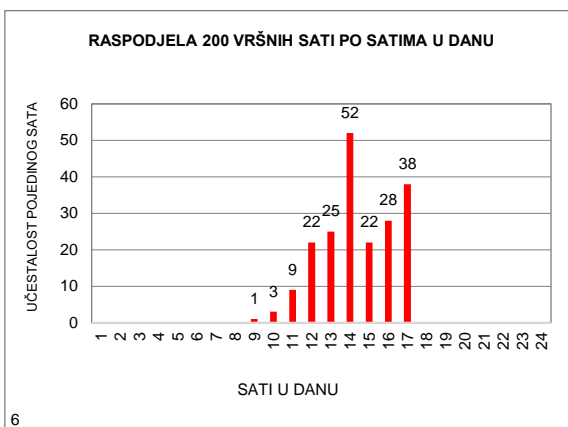
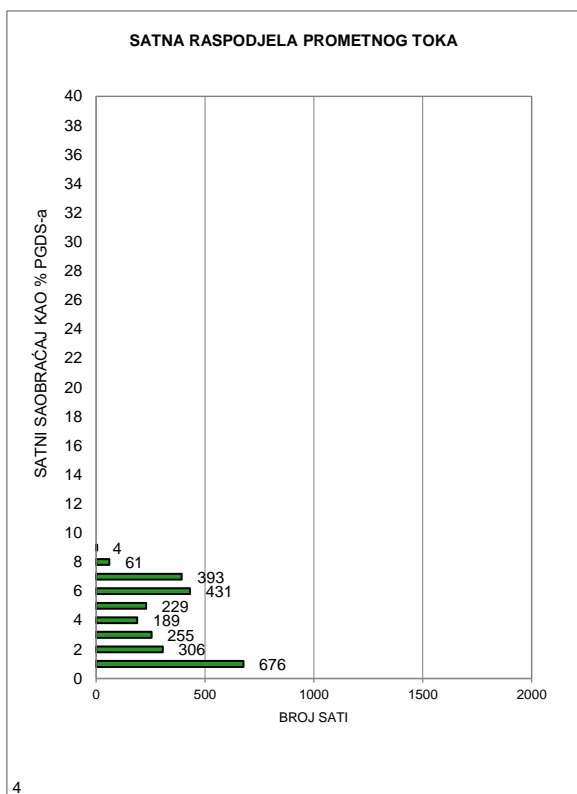

MJESEČNI BROJ VOZILA

Redni broj: 34

Marka brojača: QLTC-10C

Ozn. brojačkog mjesta: 665

Naziv brojačkog mjesta: Kiseljak

Oznaka ceste: M 5

Dionica: Gromiljak - Blažuj

	Mjesec											
	Januar	Februar	Mart	April	Maj	Juni	Juli	Avugust	Septembar	Oktoabar	Novembar	Decembar
1	-	-	-	-	-	-	-	-	15.429	9.385	12.583	13.846
2	-	-	-	-	-	-	-	-	13.522	14.147	14.870	11.912
3	-	-	-	-	-	-	-	-	9.455	13.796	15.120	8.039
4	-	-	-	-	-	-	-	-	14.844	14.017	13.779	13.784
5	-	-	-	-	-	-	-	14.932	14.164	14.410	8.612	13.413
6	-	-	-	-	-	-	-	11.039	14.691	15.194	14.136	13.112
7	-	-	-	-	-	-	-	15.662	14.317	13.646	13.470	13.142
8	-	-	-	-	-	-	-	16.021	15.415	8.708	13.719	14.343
9	-	-	-	-	-	-	-	15.666	13.564	14.032	13.678	12.318
10	-	-	-	-	-	-	-	15.285	10.125	14.018	14.698	7.228
11	-	-	-	-	-	-	-	16.349	14.674	14.021	12.086	12.951
12	-	-	-	-	-	-	-	15.258	13.977	14.051	8.709	12.925
13	-	-	-	-	-	-	-	11.395	14.225	14.945	13.971	13.526
14	-	-	-	-	-	-	-	16.501	14.563	13.304	13.305	13.357
15	-	-	-	-	-	-	-	13.765	14.986	9.147	13.305	14.146
16	-	-	-	-	-	-	-	15.598	13.032	13.749	13.741	12.611
17	-	-	-	-	-	-	-	15.480	10.703	13.884	14.168	8.808
18	-	-	-	-	-	-	-	15.775	14.307	13.942	12.767	13.828
19	-	-	-	-	-	-	-	13.773	13.988	14.335	8.762	13.479
20	-	-	-	-	-	-	-	10.809	14.299	14.822	13.762	14.021
21	-	-	-	-	-	-	-	15.361	14.080	12.752	12.586	14.437
22	-	-	-	-	-	-	-	14.665	15.005	8.792	12.807	15.824
23	-	-	-	-	-	-	-	13.881	12.686	14.153	13.237	14.567
24	-	-	-	-	-	-	-	14.371	9.014	13.804	14.597	9.134
25	-	-	-	-	-	-	-	15.326	14.079	13.844	10.563	11.104
26	-	-	-	-	-	-	-	13.467	14.022	14.291	7.571	12.902
27	-	-	-	-	-	-	-	9.978	13.612	15.043	12.741	16.287
28	-	-	-	-	-	-	-	14.336	13.454	13.465	12.499	16.038
29	-	-	-	-	-	-	-	14.512	15.104	9.925	12.710	16.560
30	-	-	-	-	-	-	-	14.709	13.438	14.801	13.083	14.678
31	-	-	-	-	-	-	-	14.433		15.463		8.736
Ukupno	-	-	-	-	-	-	-	388.347	408.774	413.886	381.635	401.056
Prosjek	-	-	-	-	-	-	-	14.383	13.626	13.351	12.721	12.937
Prosječni dnevni saobraćaj (PDS)												13.381

Fs= 1,015

Prosječni godišnji saobraćaj (PGDS) **13.587**

Redni br. 34

665 Kiseljak
Gromijak - Blažuj
Cesta: M 5

Napomena:
 Ljetni saobraćaj u periodu
 od 21.06. do 22.09.

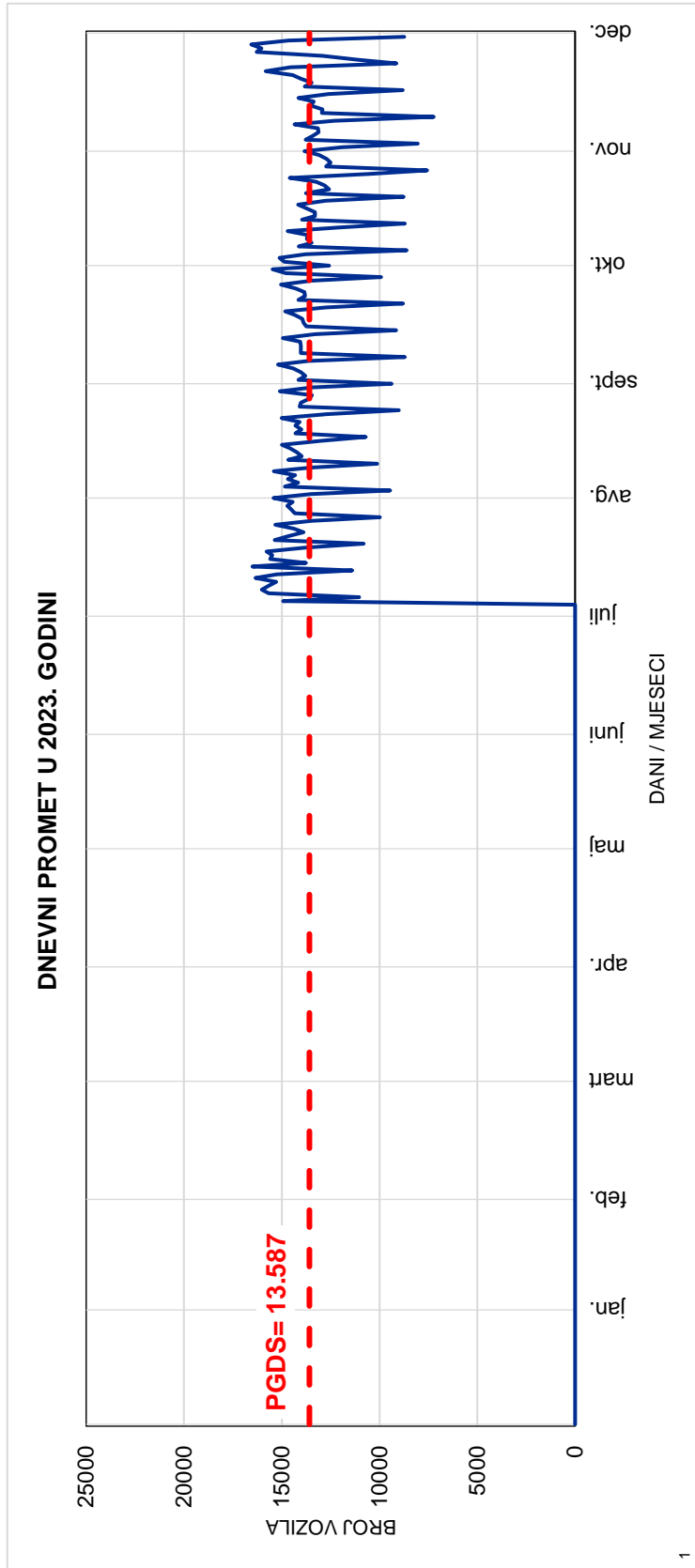
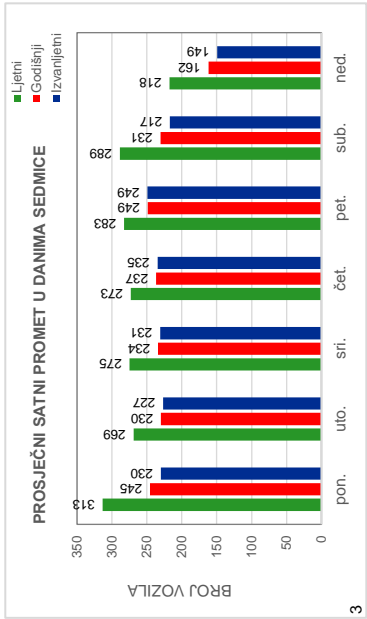
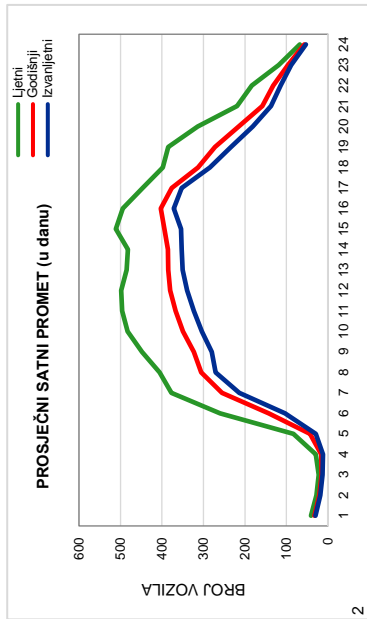

Red.br. 34

665 Kiseljak

Gromiljak - Blažuj

Cesta: M 5

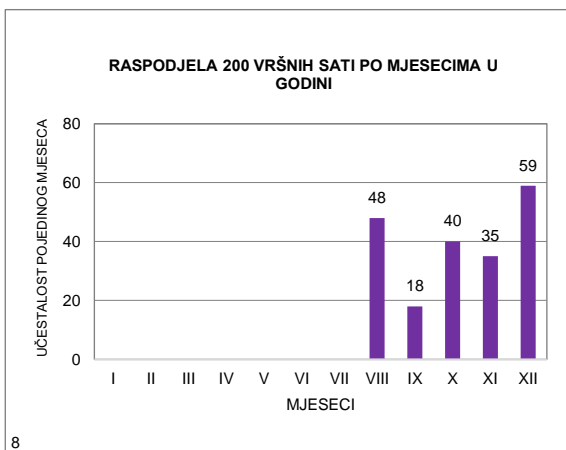
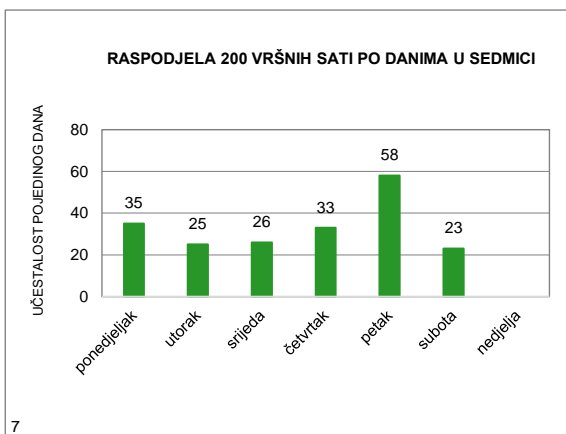
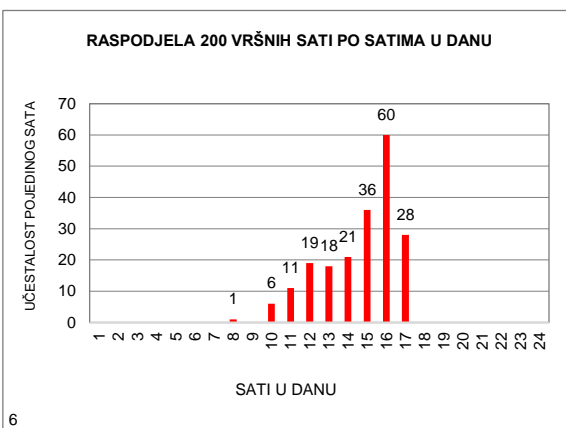
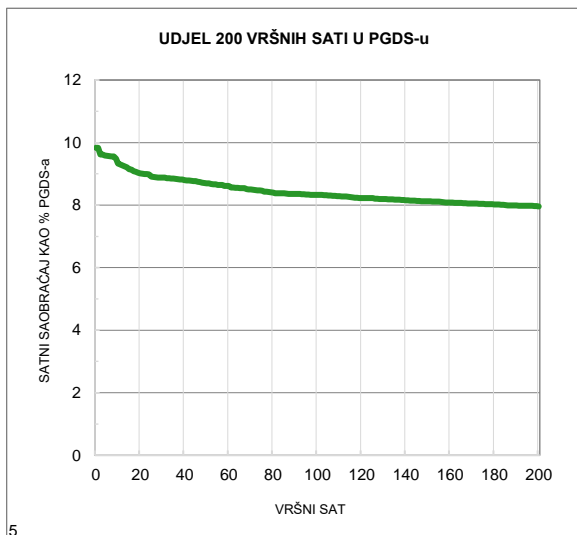
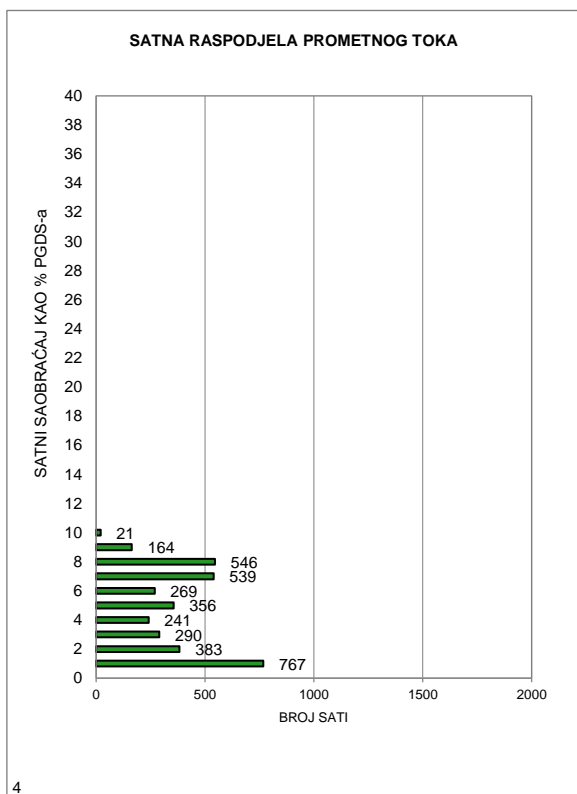

MJESEČNI BROJ VOZILA

Redni broj: 35

Marka brojača: QLTC-10C

Ozn. brojačkog mjesta: 523

Naziv brojačkog mjesta: Gladno Polje

Oznaka ceste: M 5

Dionica: Gromiljak - Blažuj

	Mjesec											
	Januar	Februar	Mart	April	Maj	Juni	Juli	Avugust	Septembar	Oktoabar	Novembar	Decembar
1	-	-	-	11.525	10.553	13.310	13.406	15.064	14.635	11.158	12.924	12.770
2	-	-	-	9.531	11.018	14.034	11.397	15.044	14.480	13.307	13.044	12.598
3	-	-	-	11.887	13.129	14.105	14.469	15.469	11.291	13.400	13.056	8.505
4	-	-	-	11.042	13.286	11.480	12.014	15.690	13.224	13.439	12.978	11.894
5	-	-	-	12.042	14.480	13.693	14.641	13.812	13.304	13.389	9.354	12.115
6	-	-	-	12.701	15.365	13.750	14.702	12.208	13.558	14.230	12.874	11.459
7	-	-	-	13.276	11.934	13.905	15.099	14.561	13.845	14.471	12.479	12.042
8	-	-	-	13.254	13.591	14.246	15.535	15.302	14.050	11.025	12.612	12.682
9	-	-	-	9.261	13.682	14.132	12.655	15.309	14.042	13.576	13.045	12.247
10	-	-	-	12.166	13.378	13.995	14.162	15.593	11.364	13.723	13.051	7.730
11	-	-	-	13.290	12.847	10.549	14.274	15.648	13.686	13.802	12.463	11.694
12	-	-	-	13.817	13.826	13.174	15.002	15.169	13.967	13.530	9.728	12.121
13	-	-	-	13.728	13.746	13.908	15.067	12.972	13.729	14.410	12.591	12.177
14	-	-	12.150	13.489	10.308	13.989	15.224	15.111	13.881	14.607	12.545	12.170
15	-	-	11.368	13.704	12.794	12.863	15.316	14.977	13.946	10.092	12.151	12.578
16	-	-	11.942	9.988	12.837	13.347	12.439	14.751	13.896	13.277	12.576	12.231
17	-	-	12.426	12.547	13.454	13.742	14.918	14.537	11.781	13.332	12.459	9.403
18	-	-	12.914	12.690	13.203	11.939	14.886	14.772	13.792	13.279	12.729	12.255
19	-	-	10.298	13.450	14.257	14.154	15.327	13.814	13.554	13.077	9.846	11.801
20	-	-	12.395	13.977	14.684	14.208	15.253	11.808	13.752	13.680	12.471	12.110
21	-	-	12.490	10.144	12.128	14.602	15.250	14.747	13.748	12.700	11.469	12.138
22	-	-	12.624	11.727	13.822	14.411	14.830	14.433	13.920	10.351	11.486	12.533
23	-	-	12.036	11.883	13.975	14.548	12.838	14.606	13.147	13.175	12.203	13.252
24	-	-	12.404	13.116	13.628	13.826	15.379	14.330	9.764	12.953	13.263	10.335
25	-	-	12.226	12.924	13.838	11.214	14.933	14.614	12.992	12.956	9.215	12.604
26	-	-	9.584	13.197	13.904	14.907	14.573	14.052	13.261	13.129	8.399	12.914
27	-	-	11.708	14.084	13.807	15.079	15.228	11.516	13.686	13.446	11.705	13.438
28	-	-	11.707	14.389	10.476	10.723	15.484	14.083	13.762	13.326	11.403	13.229
29	-	-	11.883	13.507	13.217	12.739	15.304	13.685	14.285	10.979	11.321	13.883
30	-	-	12.435	10.617	12.984	14.851	12.023	13.994	14.344	13.041	11.814	12.645
31	-	-	12.911		13.572		14.948	13.910		13.015		9.272
Ukupno	-	-	215.501	372.953	407.723	405.423	446.576	445.581	402.686	403.875	357.254	368.825
Prosjeak	-	-	11.972	12.432	13.152	13.514	14.406	14.374	13.423	13.028	11.908	11.898
Prosječni dnevni saobraćaj (PDS)												13.059

Fs= 0,981

Prosječni godišnji saobraćaj (PGDS) 12.814

Redni br. 35

**523 Gladno Polje
Gromiljak - Blažuj
Cesta: M 5**

Napomena:
Ljetni saobraćaj u periodu
od 21.06. do 22.09.

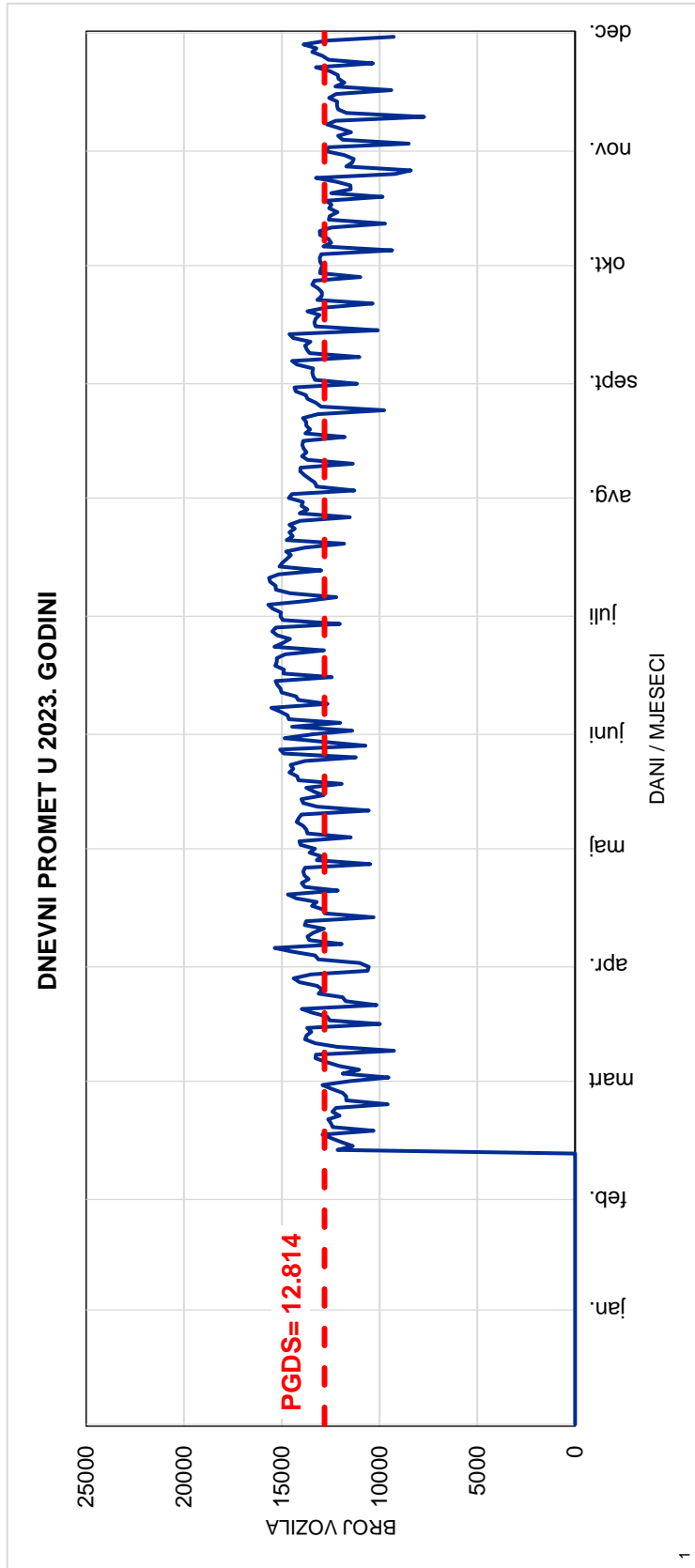
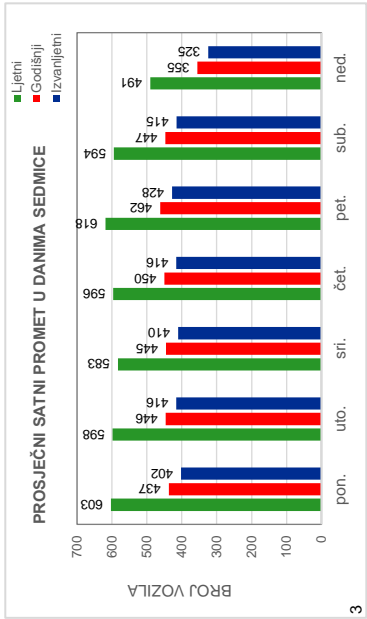
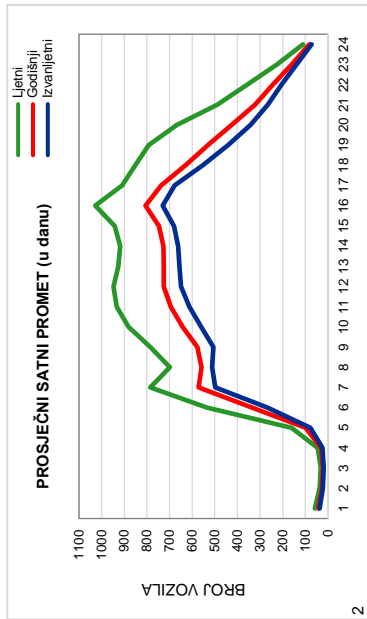

Red.br. 35

523 Gladno Polje
Gromiljak - Blažuj
Cesta: M 5

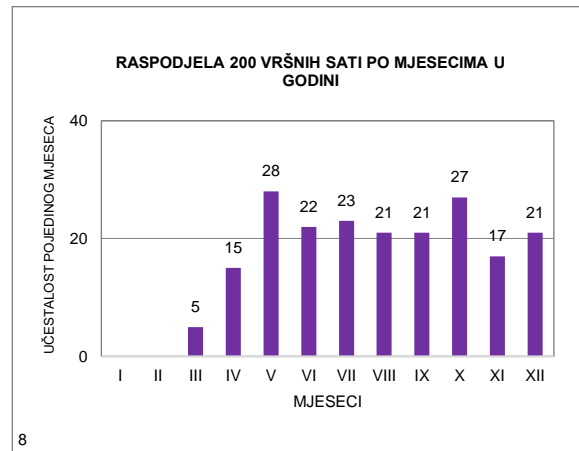
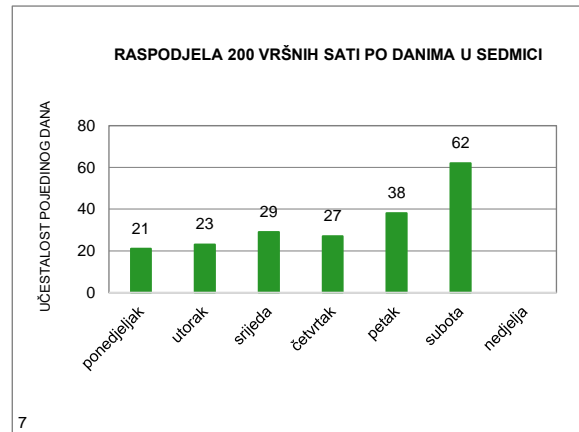
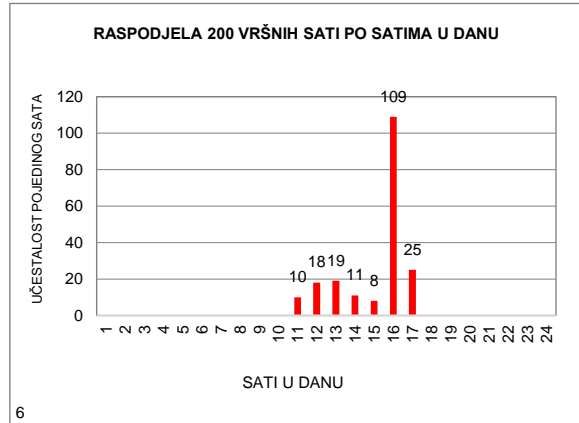
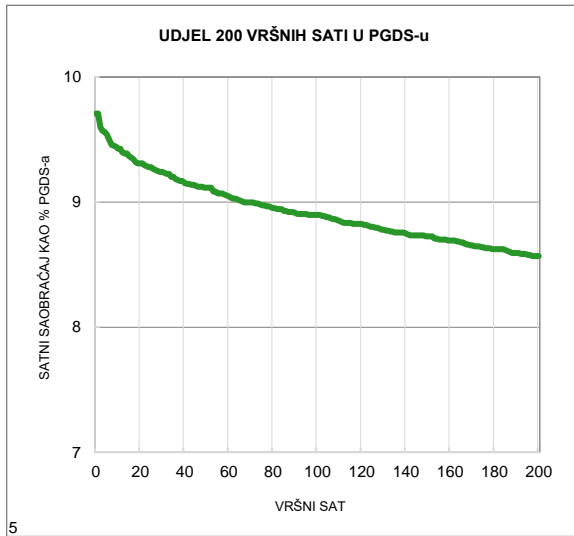
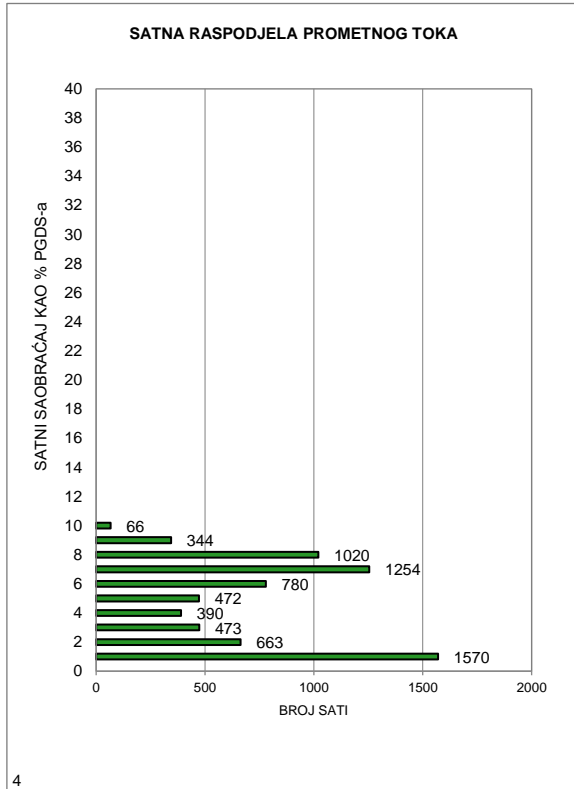

MJESEČNI BROJ VOZILA

Redni broj: 36

Marka brojača: QLTC-10C

Ozn. brojačkog mjesta: 567

Naziv brojačkog mjesta: Bistrik

Oznaka ceste: M 5

Dionica: A.Šaćirbeg.-Korija-Ljubogošta

	Mjesec											
	Januar	Februar	Mart	April	Maj	Juni	Juli	Avugust	Septembar	Oktoabar	Novembar	Decembar
1	8.672	9.634	7.912	8.969	8.735	11.000	10.354	12.760	12.140	9.810	11.233	11.295
2	9.184	9.616	9.117	8.236	8.809	11.761	9.368	13.150	10.670	11.206	11.061	9.394
3	9.567	10.149	9.817	10.401	11.094	10.377	11.498	12.887	9.752	11.469	11.377	7.265
4	10.215	7.957	8.723	9.758	11.009	9.747	10.993	13.393	10.706	11.296	10.500	10.459
5	10.590	6.262	7.729	10.367	11.971	11.497	11.395	11.101	10.945	11.208	8.362	10.498
6	8.795	8.896	9.789	11.117	11.655	11.292	11.585	10.189	11.255	12.203	11.019	10.372
7	8.397	9.188	9.930	12.054	10.783	11.400	12.613	12.295	10.836	11.429	10.662	10.108
8	8.484	9.473	10.736	10.601	11.402	11.554	11.039	12.752	11.523	9.862	11.372	11.497
9	8.651	9.772	10.000	8.293	11.193	12.316	9.998	12.613	9.946	11.581	11.285	9.630
10	9.341	10.409	10.716	10.683	11.570	10.627	11.621	12.694	10.061	11.290	11.683	6.606
11	9.268	9.069	8.852	11.194	11.211	9.159	11.379	14.154	11.658	11.615	9.669	10.178
12	9.518	6.984	8.320	11.679	12.197	10.976	11.966	13.201	10.899	11.883	8.879	10.408
13	10.252	9.809	10.565	12.006	10.366	11.148	11.434	12.304	11.238	12.403	10.952	10.561
14	8.089	9.954	10.719	10.202	8.655	11.203	12.466	12.924	11.134	11.677	10.860	10.407
15	7.948	10.555	9.825	9.599	11.163	10.686	11.029	12.646	11.759	8.776	10.706	11.272
16	9.559	10.516	10.169	8.408	10.881	11.411	11.145	12.527	10.218	11.178	10.727	9.204
17	9.359	10.982	11.531	10.244	11.161	9.656	11.267	12.933	11.787	11.104	11.217	8.686
18	9.199	10.231	10.101	11.219	10.875	9.465	11.364	13.892	10.821	11.015	9.715	10.621
19	9.364	8.657	8.931	11.301	12.707	10.916	11.332	11.265	10.714	11.286	8.833	11.610
20	10.354	9.964	10.618	12.155	10.811	10.797	11.668	10.740	10.707	12.203	11.169	10.976
21	5.625	10.027	10.288	13.673	9.642	10.989	12.201	11.971	11.123	9.816	10.313	11.065
22	6.004	10.382	10.892	11.174	11.311	11.032	10.697	11.923	12.040	9.970	10.356	11.462
23	8.467	10.246	10.267	10.256	11.152	11.880	10.214	11.607	9.867	11.132	10.793	10.240
24	8.643	10.819	11.114	10.620	11.224	10.772	12.494	11.427	8.388	10.805	11.411	9.455
25	9.366	8.901	9.427	11.178	11.421	9.155	12.231	12.503	10.759	10.875	8.150	11.347
26	9.357	4.701	8.671	11.382	11.917	11.760	12.158	10.672	10.826	11.093	7.103	11.682
27	9.688	7.091	10.252	11.644	9.541	11.971	13.352	9.782	11.736	12.345	10.114	11.693
28	8.135	8.450	10.026	13.226	9.067	12.819	13.575	11.668	11.293	10.772	10.164	11.914
29	6.992		10.296	10.647	11.041	12.003	12.409	11.435	12.142	10.625	10.145	12.390
30	9.357		10.736	8.475	10.866	12.737	11.042	11.570	10.809	11.221	10.614	11.085
31	8.943		12.371		10.947		12.661	11.458		11.468		8.914
Ukupno	275.383	258.694	308.440	320.761	336.377	332.106	358.548	376.436	327.752	344.616	310.444	322.294
Prosjeak	8.883	9.239	9.950	10.692	10.851	11.070	11.566	12.143	10.925	11.117	10.348	10.397
Prosječni dnevni saobraćaj (PDS)												10.608

Fs= 1,000

Prosječni godišnji saobraćaj (PGDS) 10.608

Redni br. 36

567 Bistrik

**A.Šaćirbeg.-Korija-Ljubogošta
Cesta: M 5**

Napomena:

Ljetni saobraćaj u periodu
od 21.06. do 22.09.

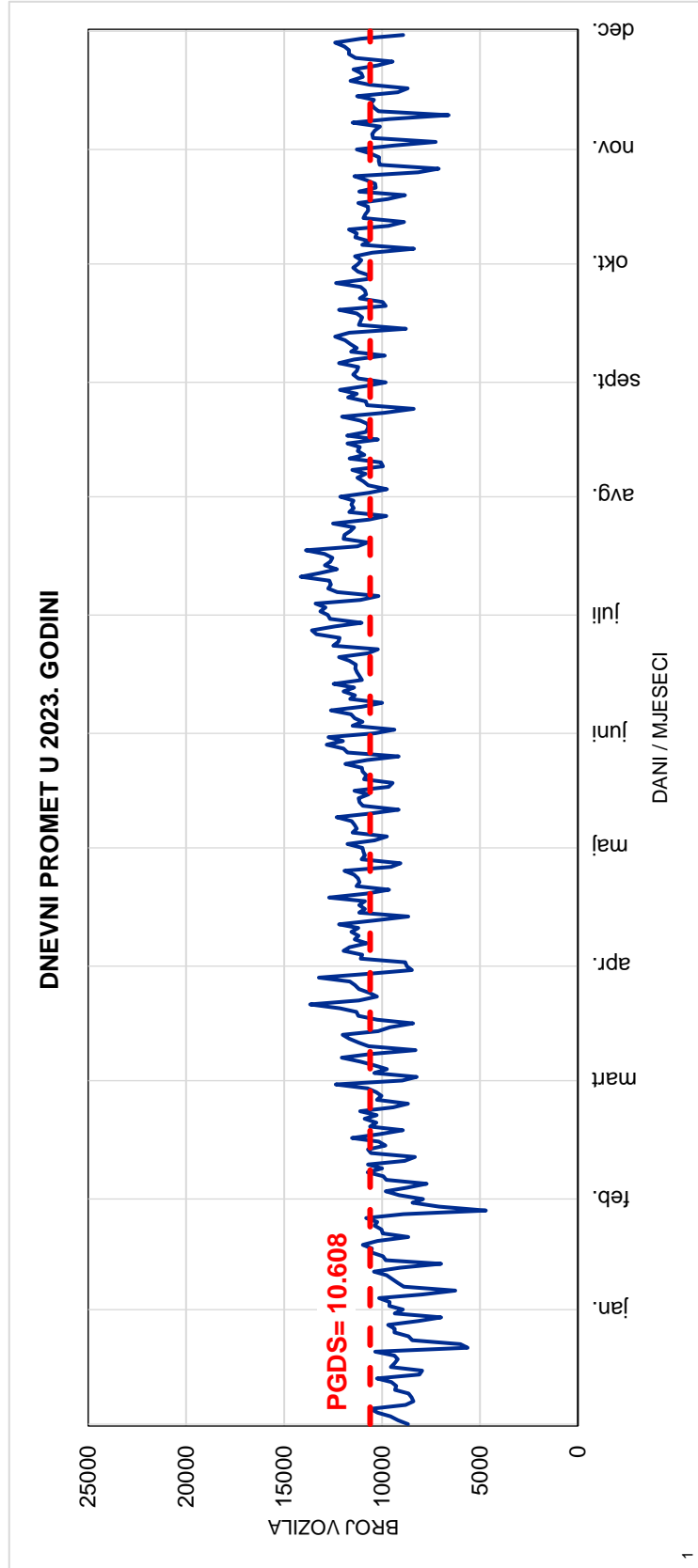
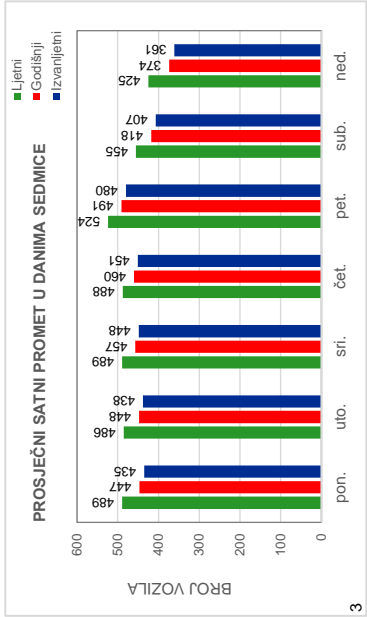
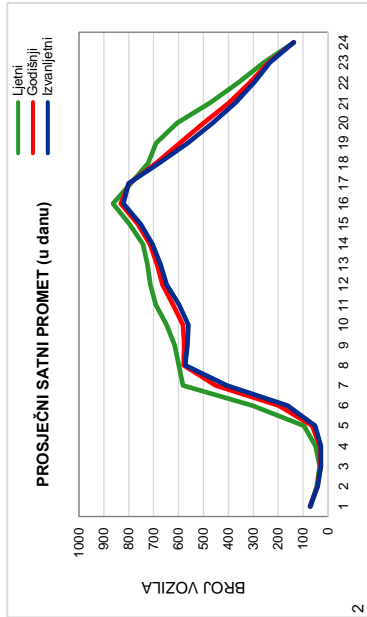

Red.br. 36

567 Bistrik

A.Šaćirbeg.-Korija-Ljubogošta

Cesta: M 5

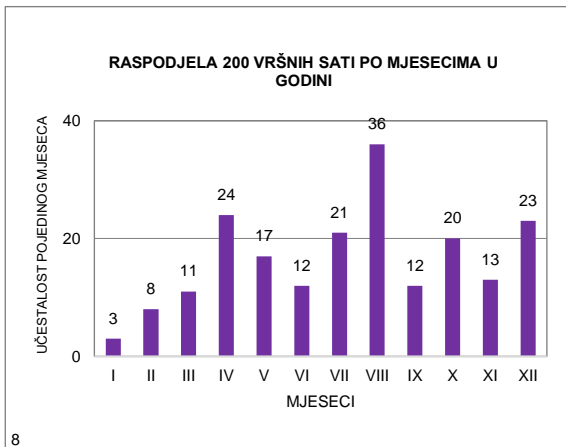
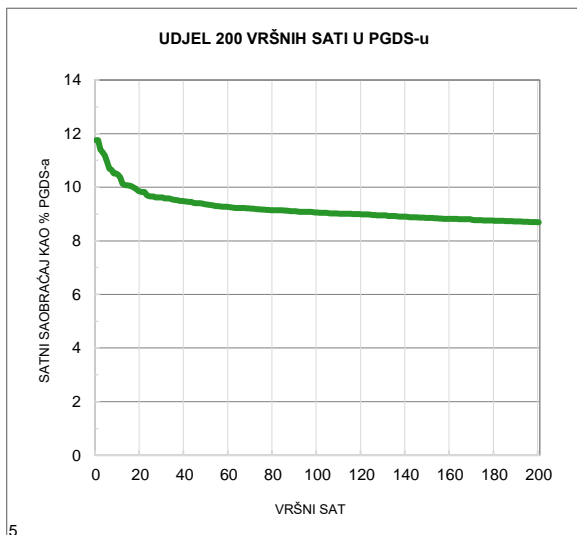
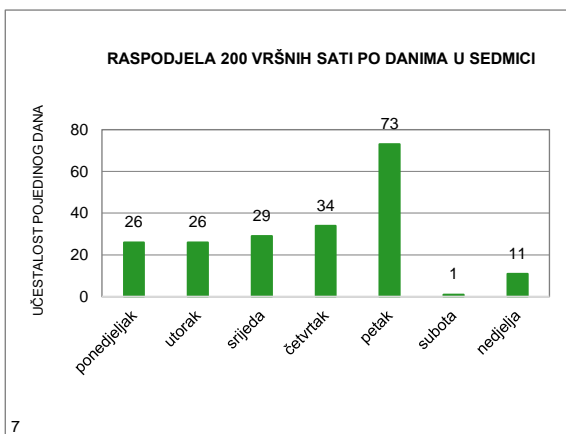
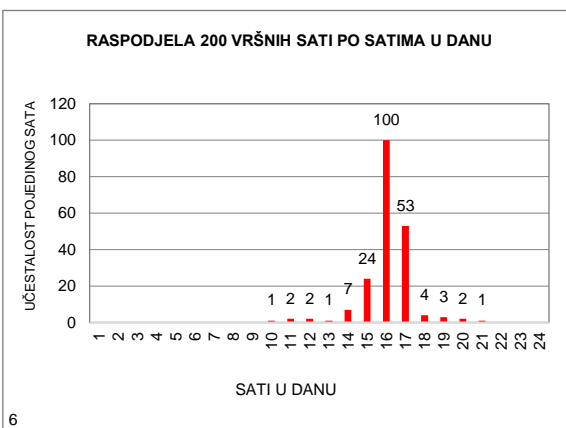
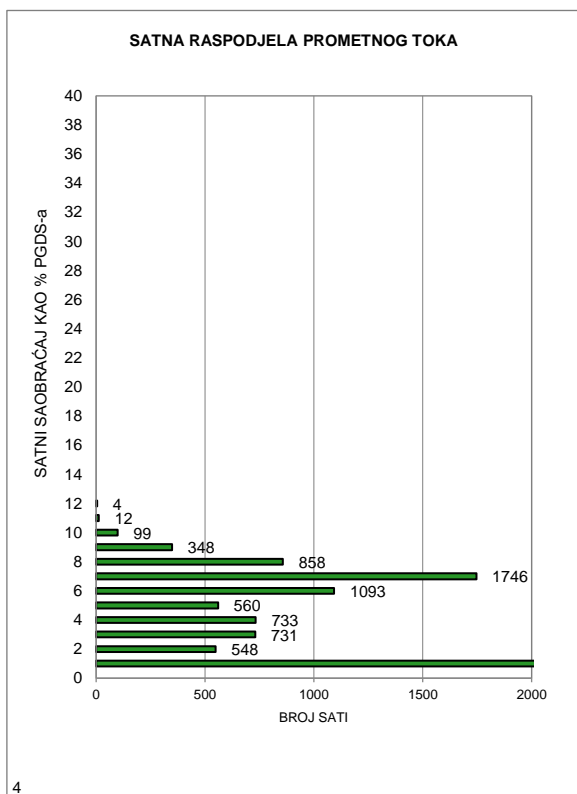

MJESEČNI BROJ VOZILA

Redni broj: 37

Marka brojača: QLTC-10C

Ozn. brojačkog mjesta: 580

Naziv brojačkog mjesta: Sovići

Oznaka ceste: M 6

Dionica: (Granica Hrvatske) Gorica - Vitina

	Mjesec											
	Januar	Februar	Mart	April	Maj	Juni	Juli	Avugust	Septembar	Oktoabar	Novembar	Decembar
1	-	-	-	-	-	-	-	7.104	6.337	4.998	6.109	5.914
2	-	-	-	-	-	-	-	7.823	6.036	5.746	5.582	5.395
3	-	-	-	-	-	-	-	8.291	5.200	5.267	5.946	3.818
4	-	-	-	-	-	-	5.208	7.897	6.101	5.228	5.527	5.351
5	-	-	-	-	-	-	5.397	6.447	5.411	5.437	3.778	5.291
6	-	-	-	-	-	-	5.663	5.480	5.581	5.864	5.413	4.918
7	-	-	-	-	-	-	6.379	6.837	5.632	6.089	4.949	5.034
8	-	-	-	-	-	-	6.557	6.533	6.169	4.719	5.158	5.624
9	-	-	-	-	-	-	5.469	6.712	5.782	5.234	5.475	5.237
10	-	-	-	-	-	-	5.750	6.362	5.065	5.177	5.712	3.463
11	-	-	-	-	-	-	5.687	7.122	5.546	5.427	5.452	5.405
12	-	-	-	-	-	-	5.528	6.888	5.377	5.482	3.542	5.140
13	-	-	-	-	-	-	6.083	6.133	5.303	5.958	5.438	5.056
14	-	-	-	-	-	-	6.839	7.336	5.545	5.942	5.346	5.459
15	-	-	-	-	-	-	6.010	4.805	6.007	4.256	5.291	6.056
16	-	-	-	-	-	-	5.460	7.191	5.941	5.346	5.276	5.602
17	-	-	-	-	-	-	6.075	6.876	5.031	5.105	6.016	4.107
18	-	-	-	-	-	-	5.625	6.922	5.447	5.541	5.468	5.783
19	-	-	-	-	-	-	5.754	6.749	5.452	5.462	4.251	5.883
20	-	-	-	-	-	-	5.959	6.139	5.483	6.081	5.558	6.069
21	-	-	-	-	-	-	6.200	6.459	5.529	5.780	5.441	6.349
22	-	-	-	-	-	-	5.879	5.992	6.320	3.795	5.025	7.325
23	-	-	-	-	-	-	5.043	5.697	5.084	5.246	5.381	6.402
24	-	-	-	-	-	-	6.151	5.989	4.295	5.203	5.651	3.268
25	-	-	-	-	-	-	5.818	6.341	5.467	5.189	5.269	2.470
26	-	-	-	-	-	-	6.034	6.410	5.389	5.295	3.469	4.285
27	-	-	-	-	-	-	6.763	5.770	5.438	5.768	5.351	5.943
28	-	-	-	-	-	-	6.815	5.815	5.432	5.945	4.851	5.822
29	-	-	-	-	-	-	6.403	5.514	6.313	4.622	5.166	6.083
30	-	-	-	-	-	-	5.567	5.839	5.594	6.451	5.323	5.748
31	-	-	-	-	-	-	6.898	6.020		7.146		3.347
Ukupno	-	-	-	-	-	-	167.014	201.493	167.307	168.799	156.214	161.647
Prosjek	-	-	-	-	-	-	5.965	6.500	5.577	5.445	5.207	5.214
Prosječni dnevni saobraćaj (PDS)												5.649

Fs= 0,947

Prosječni godišnji saobraćaj (PGDS) **5.347**

Redni br. 37

580 Sovići
(Granica Hrvatske) Gorica - Vitina
Cesta: M 6

Napomena:

Ljetni saobraćaj u periodu
 od 21.06. do 22.09.

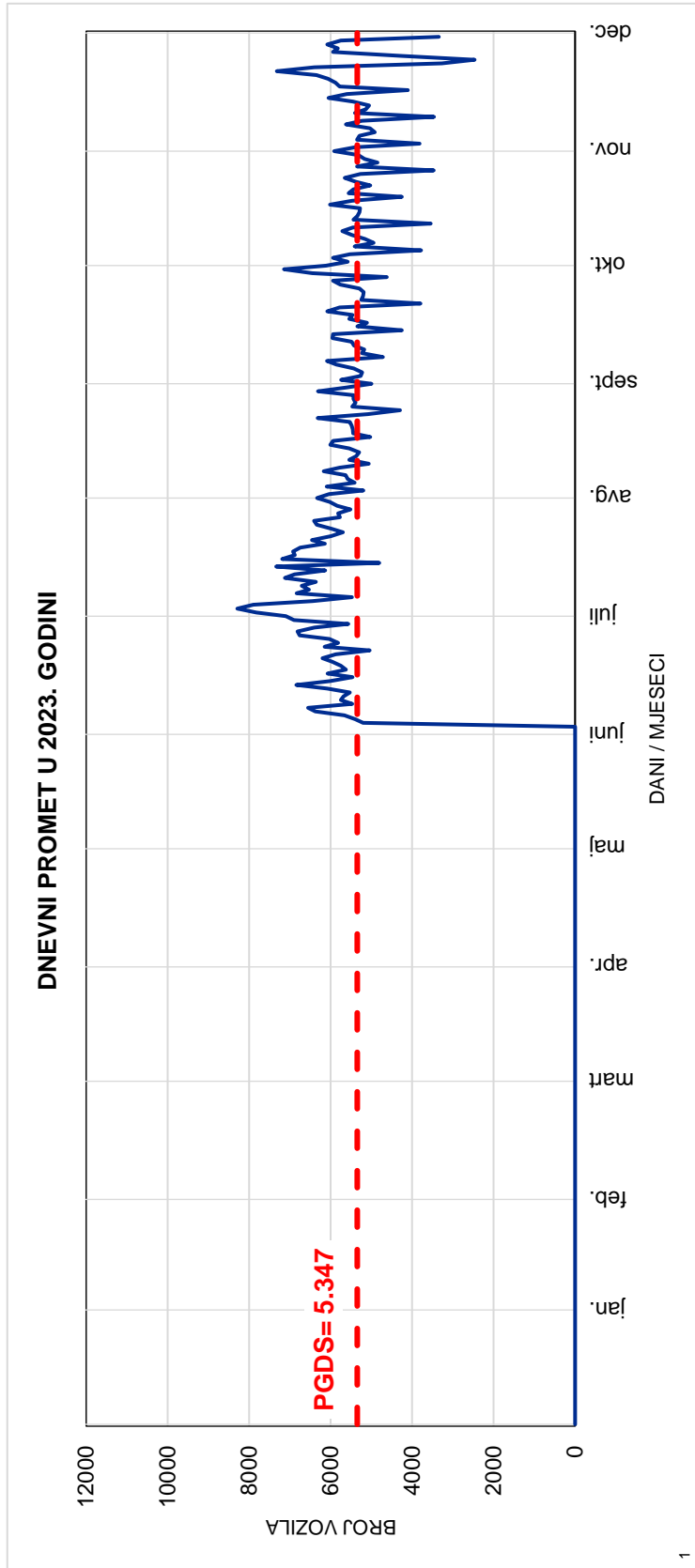
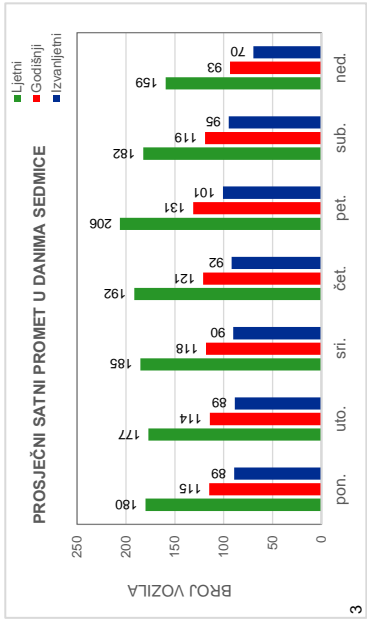
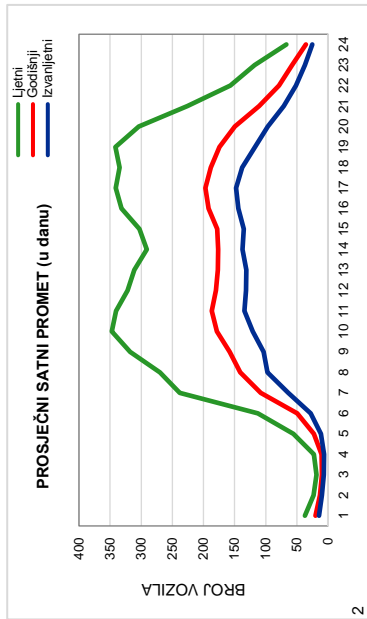

Red.br. 37

580 Sovići
(Granica Hrvatske) Gorica - Vitina
Cesta: M 6

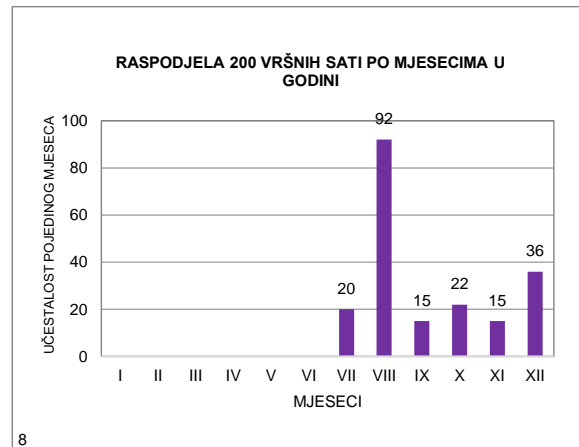
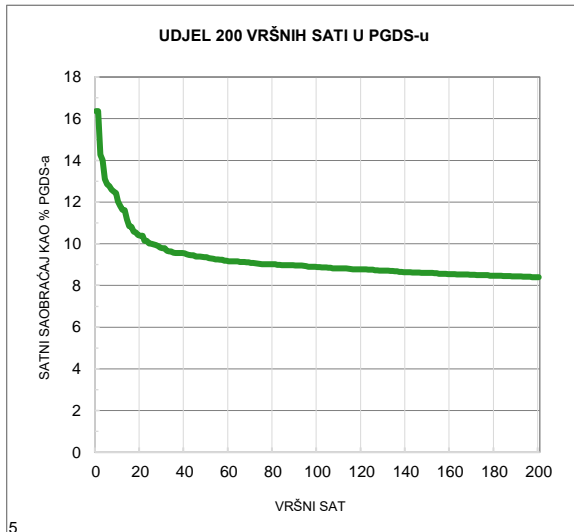
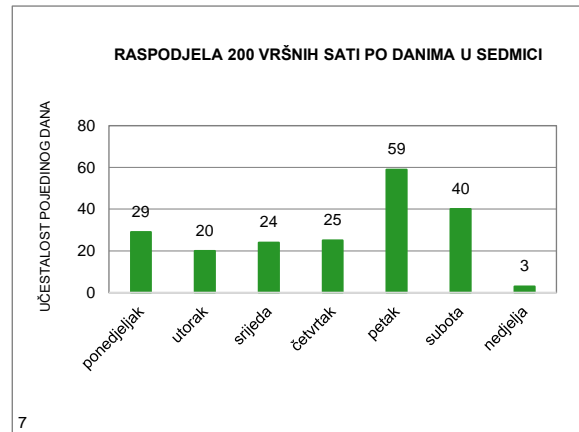
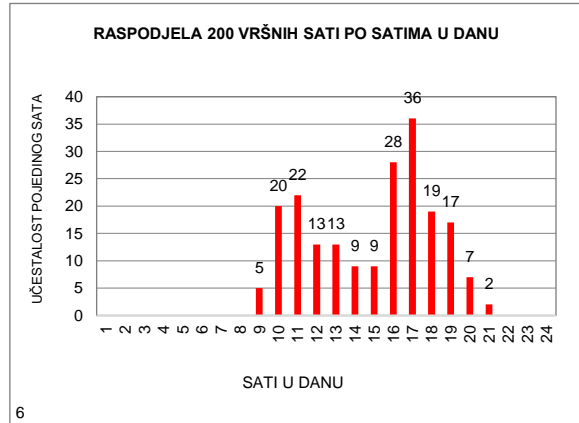
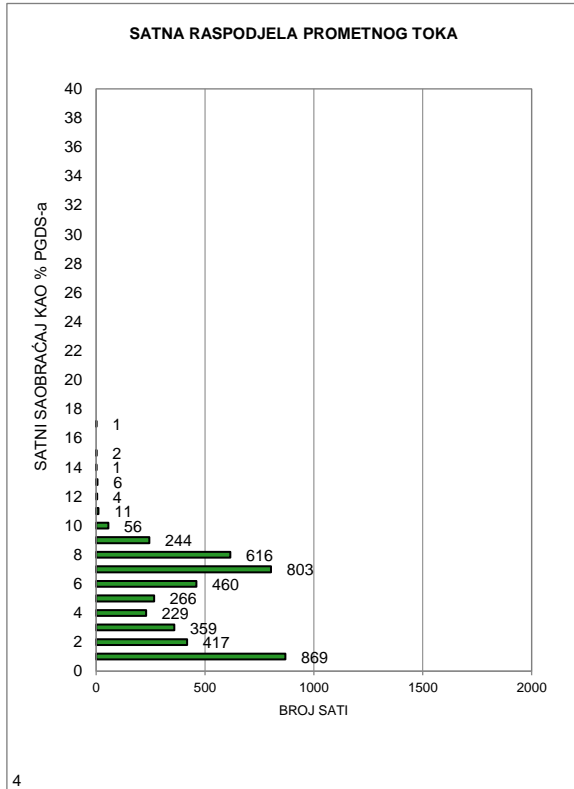

MJESEČNI BROJ VOZILA

Redni broj: 38

Marka brojača: QLTC-10C

Ozn. brojačkog mjesta: 563

Naziv brojačkog mjesta: Čapljina zapad

Oznaka ceste: M 6

Dionica: Vitina - Tasovčići

	Mjesec											
	Januar	Februar	Mart	April	Maj	Juni	Juli	Avugust	Septembar	Oktoabar	Novembar	Decembar
1	-	-	-	-	-	-	-	-	3.553	2.536	2.575	2.437
2	-	-	-	-	-	-	-	-	3.155	2.694	2.563	2.122
3	-	-	-	-	-	-	-	-	3.053	2.658	2.755	1.648
4	-	-	-	-	-	-	-	-	3.139	2.435	2.460	2.296
5	-	-	-	-	-	-	-	-	3.125	2.808	1.731	2.204
6	-	-	-	-	-	-	-	-	3.101	3.136	2.421	2.249
7	-	-	-	-	-	-	-	-	3.282	2.872	2.373	2.350
8	-	-	-	-	-	-	-	-	3.429	2.426	2.288	2.485
9	-	-	-	-	-	-	-	4.373	3.054	2.469	2.400	2.130
10	-	-	-	-	-	-	-	4.180	2.937	2.462	2.549	1.516
11	-	-	-	-	-	-	-	4.811	3.033	2.556	2.140	2.327
12	-	-	-	-	-	-	-	4.608	2.967	2.654	1.683	2.339
13	-	-	-	-	-	-	-	4.547	3.083	2.967	2.407	2.362
14	-	-	-	-	-	-	-	4.770	3.000	2.615	2.396	2.393
15	-	-	-	-	-	-	-	3.722	3.194	2.461	2.274	2.680
16	-	-	-	-	-	-	-	4.366	2.906	2.614	2.454	2.317
17	-	-	-	-	-	-	-	4.509	2.769	2.539	2.465	1.740
18	-	-	-	-	-	-	-	4.495	2.844	2.592	2.259	2.344
19	-	-	-	-	-	-	-	4.069	3.066	2.601	1.974	2.364
20	-	-	-	-	-	-	-	4.036	2.914	2.767	2.240	2.435
21	-	-	-	-	-	-	-	4.087	2.954	2.156	2.075	2.657
22	-	-	-	-	-	-	-	4.207	3.086	1.946	1.976	2.982
23	-	-	-	-	-	-	-	3.700	2.423	2.499	2.345	2.382
24	-	-	-	-	-	-	-	3.814	2.462	2.743	2.533	1.340
25	-	-	-	-	-	-	-	4.161	2.658	2.589	2.199	1.157
26	-	-	-	-	-	-	-	4.256	2.750	2.726	1.673	2.078
27	-	-	-	-	-	-	-	3.527	2.658	2.885	2.156	2.312
28	-	-	-	-	-	-	-	3.311	2.722	2.639	2.059	3.154
29	-	-	-	-	-	-	-	3.025	2.952	2.456	2.181	2.856
30	-	-	-	-	-	-	-	3.051	2.630	3.095	2.132	2.379
31	-	-	-	-	-	-	-	3.276		2.926		1.486
Ukupno	-	-	-	-	-	-	-	92.901	88.899	81.522	67.736	69.521
Prosjek	-	-	-	-	-	-	-	4.039	2.963	2.630	2.258	2.243
Prosječni dnevni saobraćaj (PDS)												2.763

Fs= 0,984

Prosječni godišnji saobraćaj (PGDS) 2.717

Redni br. 38

**563 Čapljina zapad
Vitina - Tasovčići
Cesta: M 6**

Napomena:
Ljetni saobraćaj u periodu
od 21.06. do 22.09.

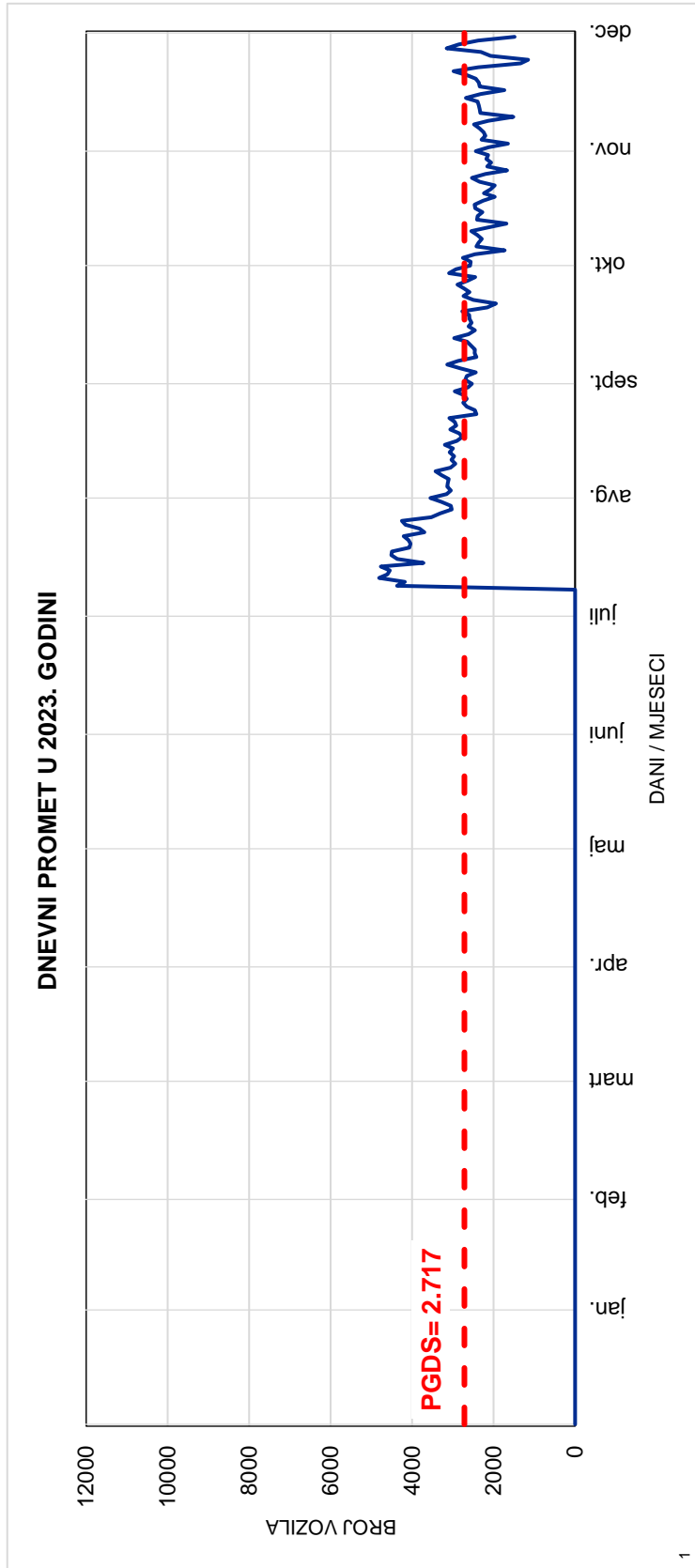
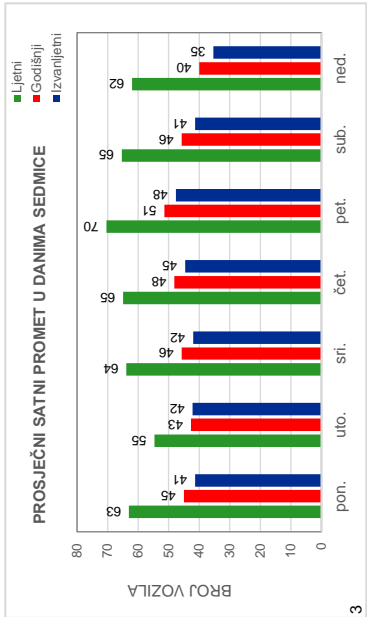
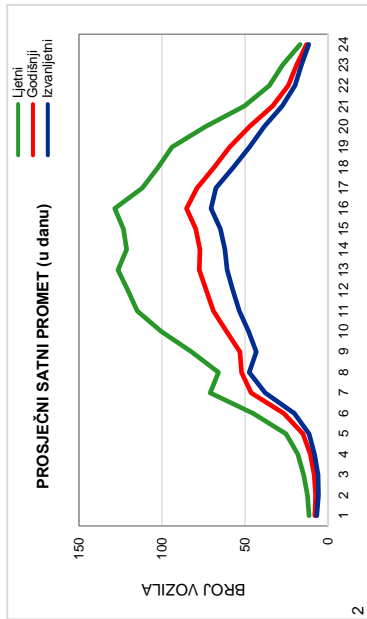

Red.br. 38

563 Čapljina zapad

Vitina - Tasovčići

Cesta: M 6

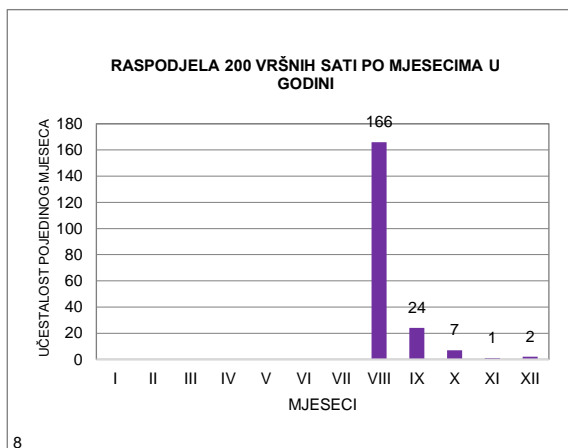
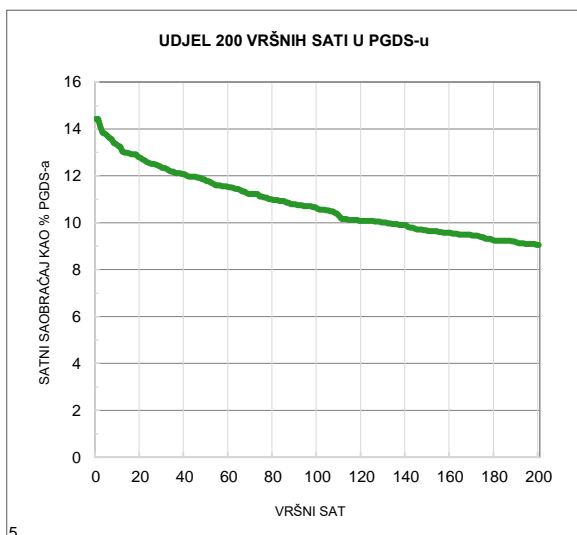
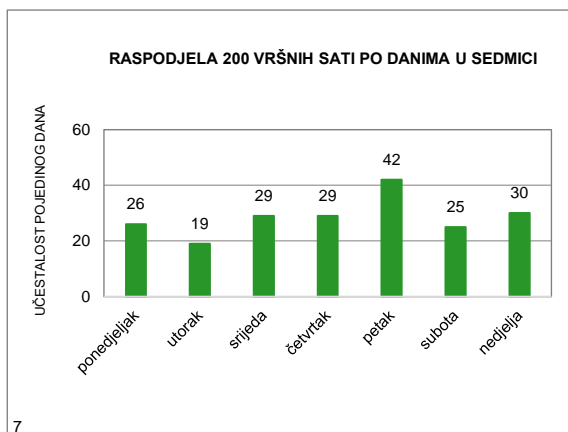
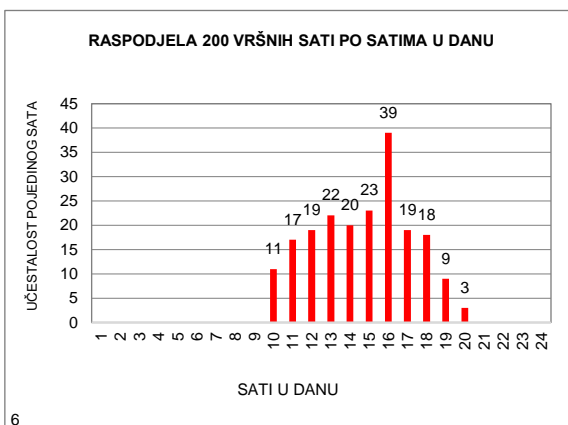
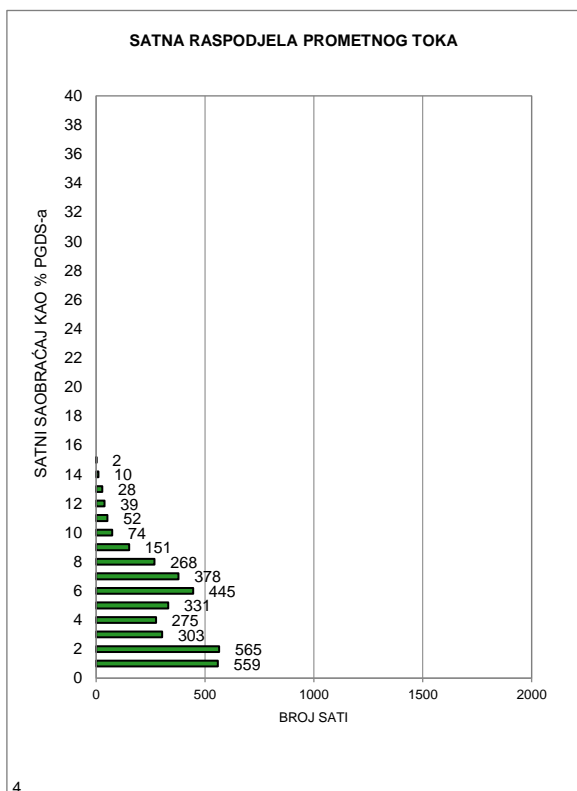

MJESEČNI BROJ VOZILA

Redni broj: 39

Marka brojača: QLTC-10C

Ozn. brojačkog mjesta: 590

Naziv brojačkog mjesta: Domanovići

Oznaka ceste: M 6

Dionica: Tasovčići - Masline

	Mjesec											
	Januar	Februar	Mart	April	Maj	Juni	Juli	Avugust	Septembar	Oktobar	Novembar	Decembar
1	2.966	3.808	2.700	4.332	1.980	2.546	2.594	6.515	5.998	4.008	5.022	4.485
2	3.381	4.045	3.899	3.475	2.198	2.759	2.377	6.491	5.181	4.859	4.933	4.223
3	3.850	4.177	4.193	4.460	2.310	2.433	2.778	6.493	4.293	4.777	4.935	3.209
4	4.334	3.697	3.737	4.261	2.368	2.074	2.666	6.974	5.128	4.562	4.363	4.390
5	4.612	2.854	3.270	4.865	2.604	2.575	2.727	7.155	5.311	4.945	3.126	4.245
6	3.938	3.757	4.018	5.021	2.385	2.575	2.798	6.059	5.085	5.491	4.612	4.242
7	3.913	3.795	3.973	4.949	1.931	2.720	2.934	6.880	5.327	5.143	4.493	4.279
8	2.932	3.792	4.386	4.483	2.438	2.489	2.879	6.345	5.734	3.916	4.485	4.649
9	3.730	3.730	4.189	3.620	2.338	2.926	2.558	6.338	5.172	4.793	4.787	4.255
10	4.025	4.100	4.397	4.210	2.352	2.595	2.901	6.692	4.301	4.858	4.645	2.905
11	3.900	3.853	3.795	4.939	2.317	2.212	2.778	7.135	5.245	4.751	4.414	4.247
12	3.830	2.947	3.372	4.789	2.485	2.565	2.835	7.122	5.222	4.864	3.451	4.119
13	4.022	3.914	4.092	4.865	2.176	2.641	3.047	5.832	5.198	5.222	4.454	4.212
14	3.646	3.911	4.102	5.065	1.767	2.551	3.133	7.146	5.370	5.325	4.497	4.312
15	2.926	3.823	3.909	4.516	2.187	2.463	3.019	5.238	5.711	3.849	4.314	4.648
16	3.506	3.979	4.042	3.397	2.226	2.800	2.677	6.910	5.268	4.611	4.511	4.573
17	3.256	4.202	4.510	4.433	2.287	2.448	3.083	6.701	4.260	4.817	4.606	3.350
18	3.259	3.815	4.172	4.538	2.583	2.117	2.963	7.148	5.188	4.704	4.265	4.645
19	3.483	3.044	3.546	4.528	2.673	2.615	2.923	6.665	5.246	4.787	3.397	4.462
20	3.877	4.095	4.109	3.551	2.381	2.513	3.121	5.420	5.158	5.138	4.400	4.797
21	3.130	4.003	4.179	2.231	2.020	2.592	4.647	6.187	5.148	4.586	4.022	5.238
22	2.434	4.018	4.340	2.293	2.499	2.691	5.850	6.141	5.471	3.665	4.003	5.763
23	3.339	3.918	4.237	2.012	2.549	2.626	5.044	5.894	4.705	4.766	4.153	5.818
24	3.672	4.451	4.491	2.276	2.363	2.660	5.997	6.120	4.105	4.615	4.445	4.019
25	3.677	3.846	4.142	2.213	2.512	2.346	6.078	6.599	4.870	4.610	4.079	3.574
26	3.749	2.762	3.239	2.278	2.659	2.744	6.112	6.204	4.790	4.792	3.478	4.527
27	3.956	3.627	4.106	2.401	2.573	2.694	6.373	4.793	4.893	5.197	4.247	5.109
28	3.806	3.936	4.250	2.699	2.245	2.408	6.501	5.523	5.175	4.814	3.759	5.037
29	2.987		4.309	2.674	2.467	2.637	6.923	5.389	5.600	4.046	4.169	5.045
30	3.770		4.222	2.072	2.390	2.810	5.379	5.345	4.979	5.247	4.124	4.719
31	3.699		4.618		2.488		6.534	5.502		5.158		3.113
Ukupno	111.605	105.899	124.544	111.446	72.751	76.825	122.229	194.956	153.132	146.916	128.189	136.209
Prosjek	3.600	3.782	4.018	3.715	2.347	2.561	3.943	6.289	5.104	4.739	4.273	4.394
Prosječni dnevni saobraćaj (PDS)												4.068

Fs= 1,000

Prosječni godišnji saobraćaj (PGDS) **4.068**

Redni br. 39

**590 Domanovići
Tasovčići - Masline
Cesta: M 6**

Napomena:

Ljetni saobraćaj u periodu
od 21.06. do 22.09.

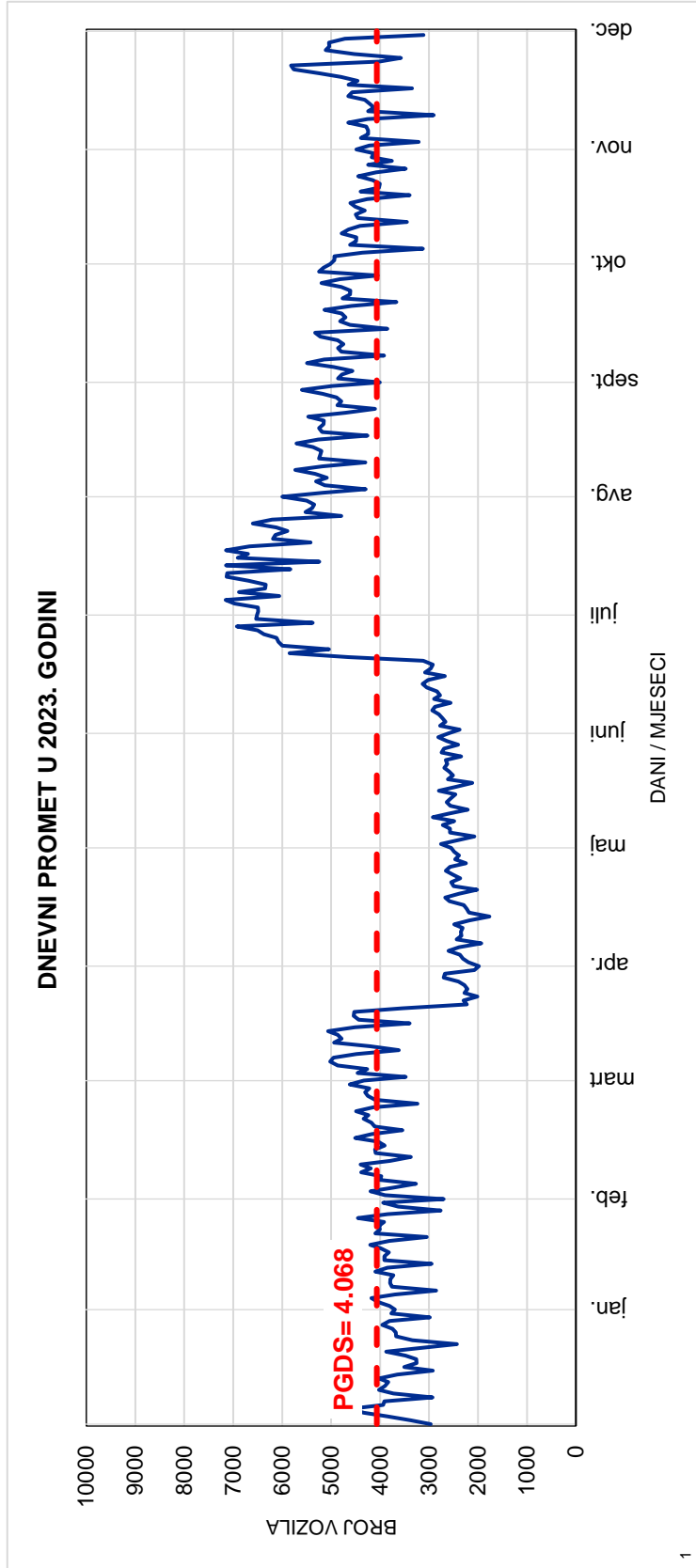
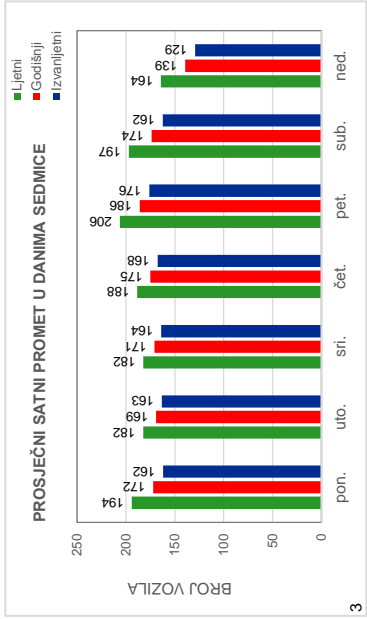
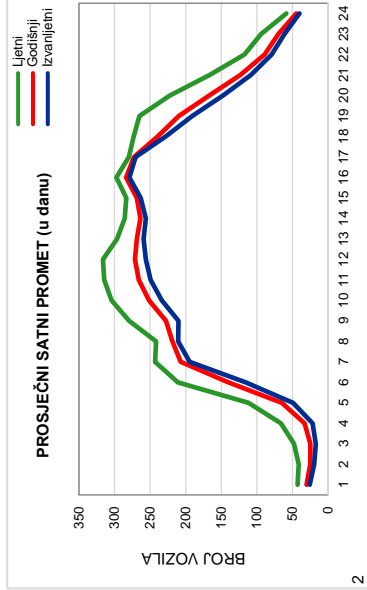

Red.br. 39

**590 Domanovići
Tasovčići - Masline
Cesta: M 6**

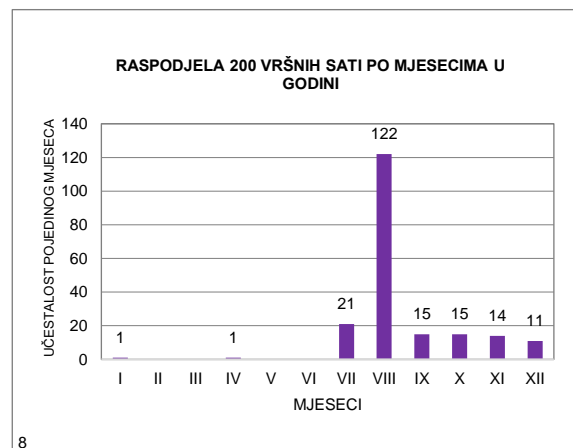
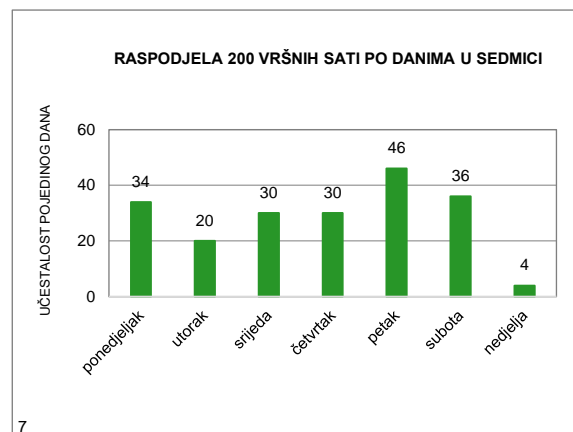
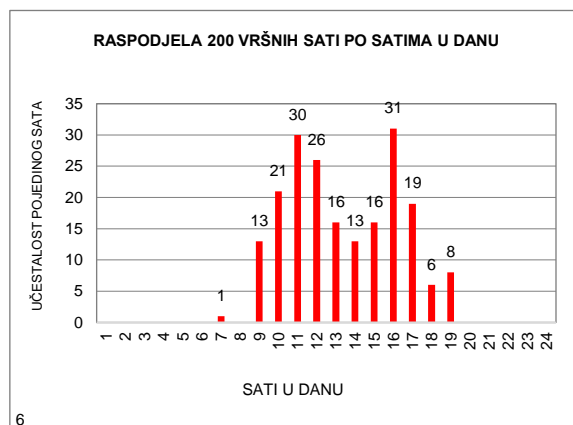
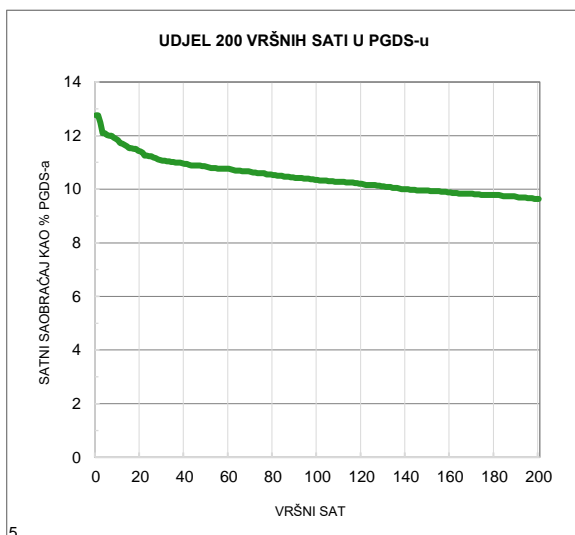
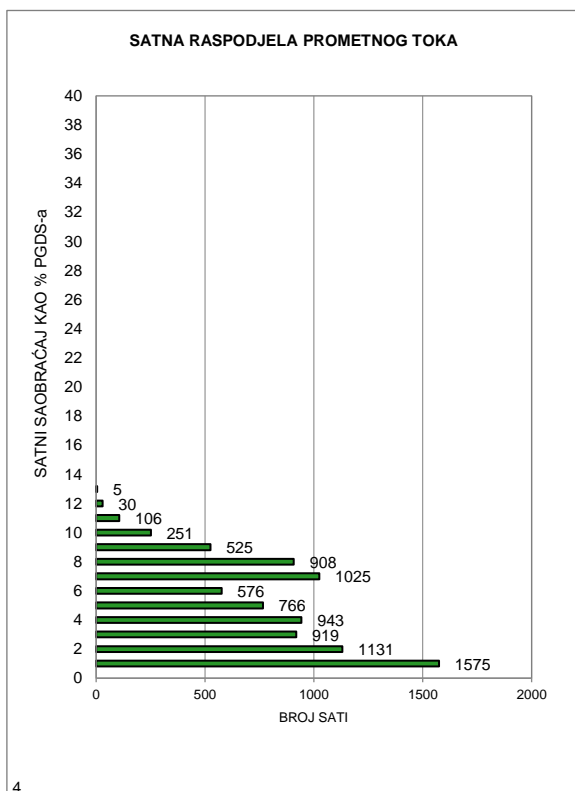

MJESEČNI BROJ VOZILA

Redni broj: 40

Marka brojača: QLD6

Ozn. brojačkog mjesta: 564

Naziv brojačkog mjesta: Masline

Oznaka ceste: M 6

Dionica: Masline - Stolac 2

	Mjesec											
	Januar	Februar	Mart	April	Maj	Juni	Juli	Avugust	Septembar	Oktobar	Novembar	Decembar
1	-	-	-	-	-	6.988	9.765	11.816	10.215	6.869	6.118	6.283
2	-	-	-	-	-	7.969	8.510	11.494	9.445	6.968	6.186	5.491
3	-	-	-	-	-	7.245	9.053	11.334	9.650	6.799	6.671	4.280
4	-	-	-	-	-	7.012	8.598	13.304	8.930	6.884	5.830	5.983
5	-	-	-	-	-	7.153	8.846	13.750	8.409	6.994	4.430	5.856
6	-	-	-	-	-	7.166	9.375	12.196	8.196	8.231	6.281	5.820
7	-	-	-	-	-	7.494	10.247	12.810	8.705	7.453	6.056	6.126
8	-	-	-	-	-	6.656	10.580	11.069	9.624	6.345	6.121	6.627
9	-	-	-	-	-	8.856	10.884	11.055	9.673	6.834	6.368	6.041
10	-	-	-	-	-	7.916	10.399	12.154	9.808	6.506	6.578	4.408
11	-	-	-	-	-	7.836	9.146	13.164	9.099	6.713	5.825	5.786
12	-	-	-	-	-	7.541	9.654	13.920	8.245	7.043	4.982	5.900
13	-	-	-	-	-	7.190	9.859	13.541	8.001	7.564	6.380	5.803
14	-	-	-	-	-	7.454	11.080	12.826	8.406	7.087	6.526	6.094
15	-	-	-	-	-	7.324	11.807	10.221	9.098	5.879	5.930	6.733
16	-	-	-	-	6.228	8.381	11.913	11.336	8.440	6.617	6.295	6.128
17	-	-	-	-	6.541	8.289	11.457	11.521	8.503	6.545	6.613	4.877
18	-	-	-	-	7.156	8.243	10.156	12.616	7.580	6.850	5.749	6.191
19	-	-	-	-	7.908	8.072	10.186	13.196	7.693	6.795	4.960	6.235
20	-	-	-	-	7.339	7.936	10.564	12.827	7.789	7.406	6.094	6.675
21	-	-	-	-	6.091	8.053	11.783	11.614	7.802	5.556	5.683	6.636
22	-	-	-	-	7.326	8.445	12.545	10.578	8.452	5.204	5.772	7.378
23	-	-	-	-	7.014	9.015	11.960	10.515	7.010	6.321	6.130	6.982
24	-	-	-	-	6.897	9.137	12.040	10.866	6.631	6.470	6.547	5.038
25	-	-	-	-	7.399	8.882	10.645	12.074	7.074	6.459	5.176	4.519
26	-	-	-	-	8.386	8.476	10.519	12.046	6.937	6.428	4.607	5.399
27	-	-	-	-	7.717	8.469	11.000	11.709	7.142	7.002	5.815	6.529
28	-	-	-	-	7.337	8.030	12.290	10.035	7.165	6.325	5.339	6.457
29	-	-	-	-	6.911	8.895	12.653	9.396	8.117	5.783	5.780	7.079
30	-	-	-	-	6.964	9.615	13.189	9.041	7.233	6.698	5.817	6.995
31	-	-	-	-	6.865		12.563	8.876		6.807		4.435
Ukupno	-	-	-	-	114.079	239.738	333.266	362.900	249.072	207.435	176.659	184.784
Prosjek	-	-	-	-	7.130	7.991	10.751	11.706	8.302	6.691	5.889	5.961
Prosječni dnevni saobraćaj (PDS)												8.121

Fs= 0,899

Prosječni godišnji saobraćaj (PGDS) **7.304**

Redni br. 40

564 Masline
Masline - Stolac 2
Cesta: M 6

Napomena:
 Ljetni saobraćaj u periodu
 od 21.06. do 22.09.

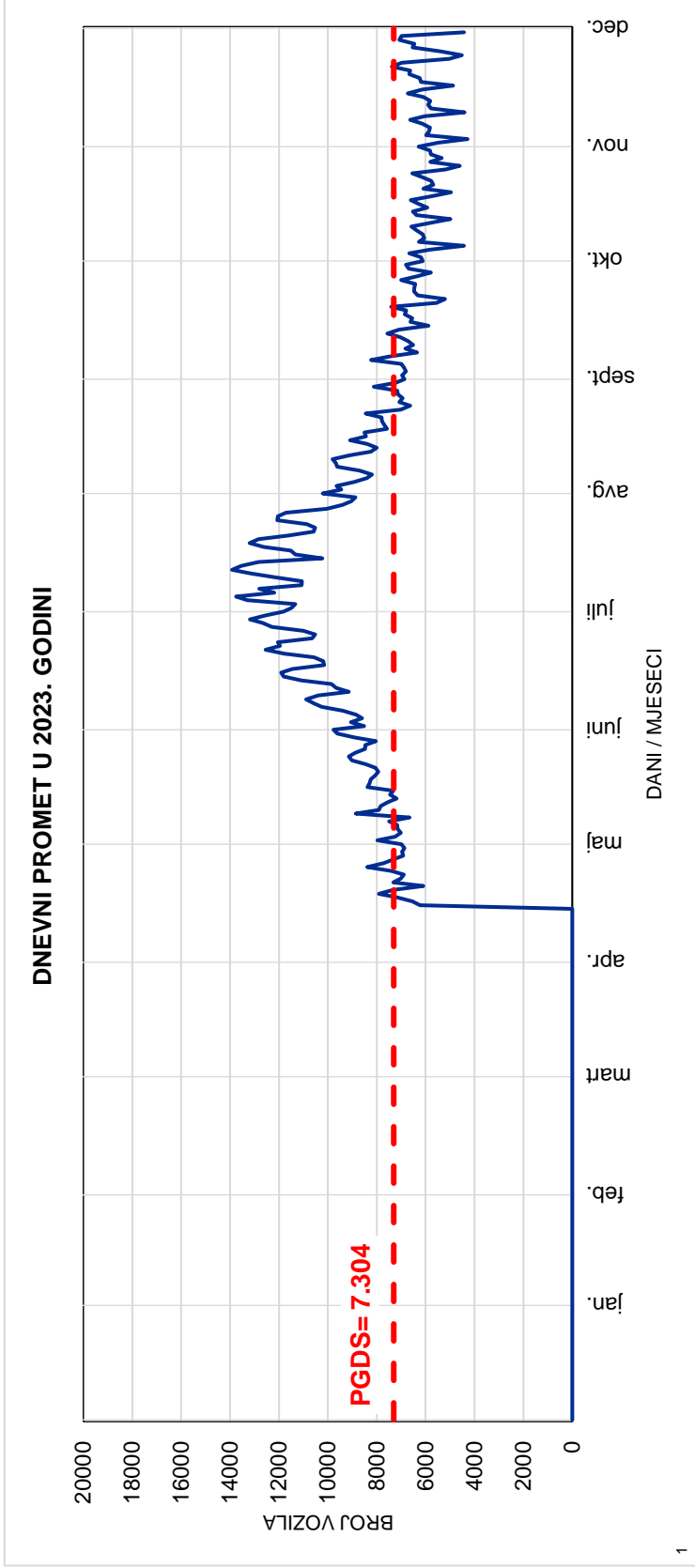
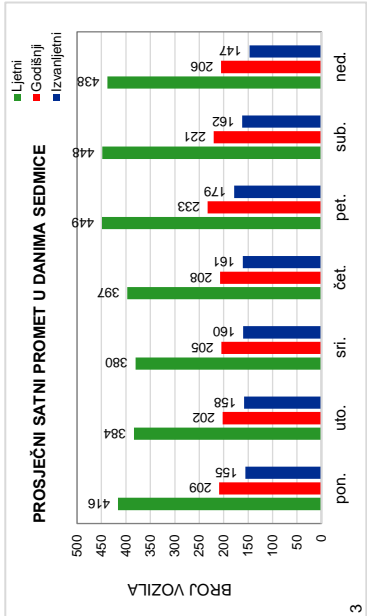
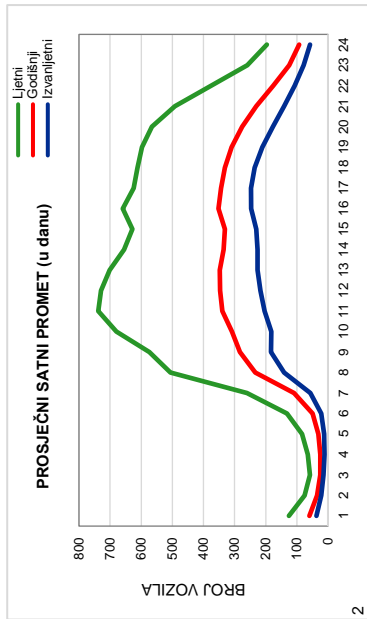

Red.br. 40

564 Masline

Masline - Stolac 2

Cesta: M 6

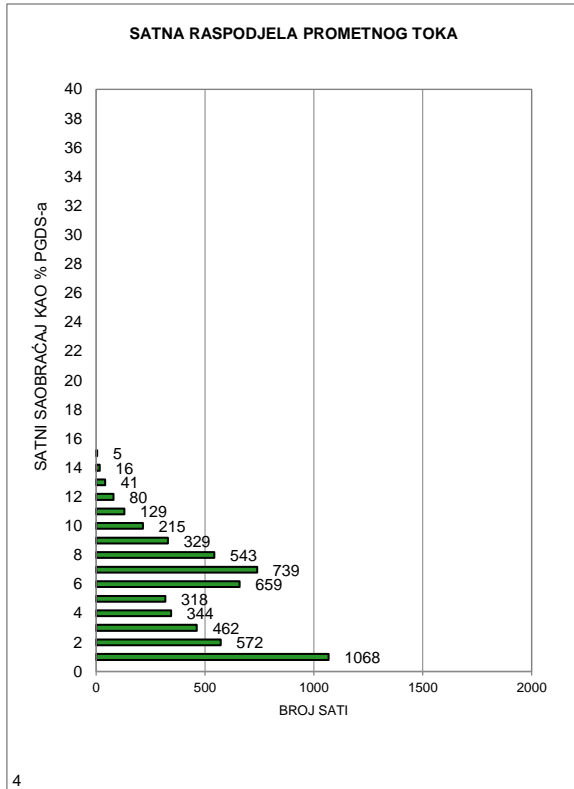

4

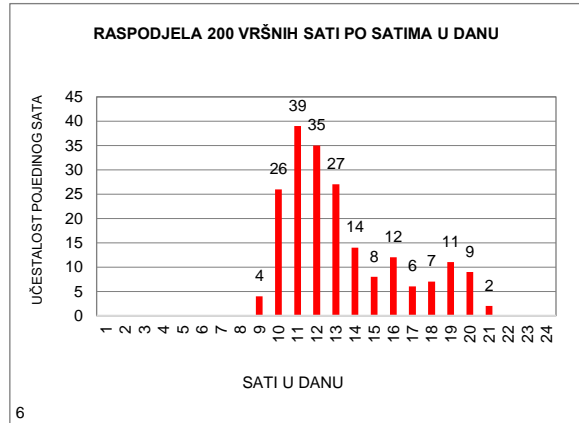

6

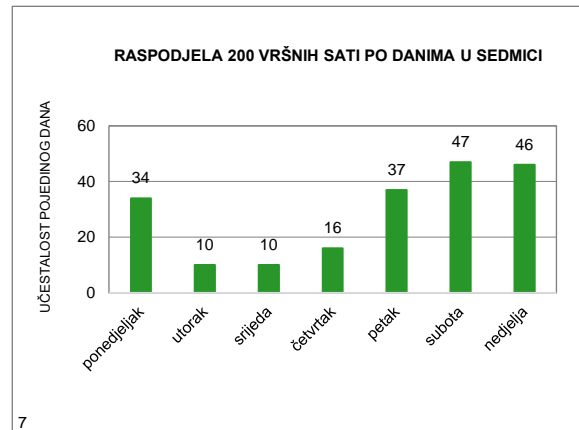

7

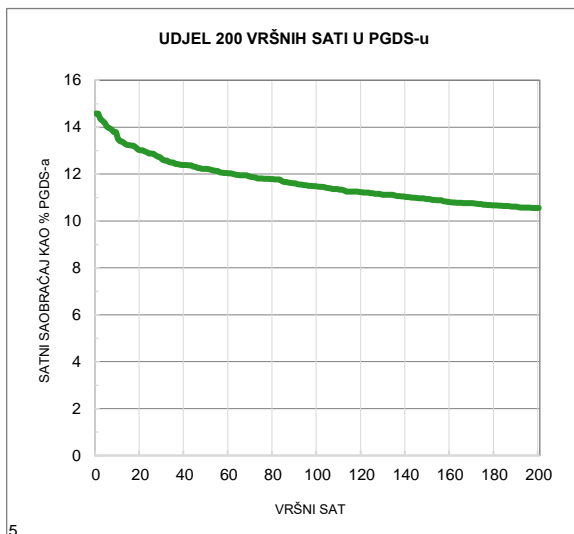

5

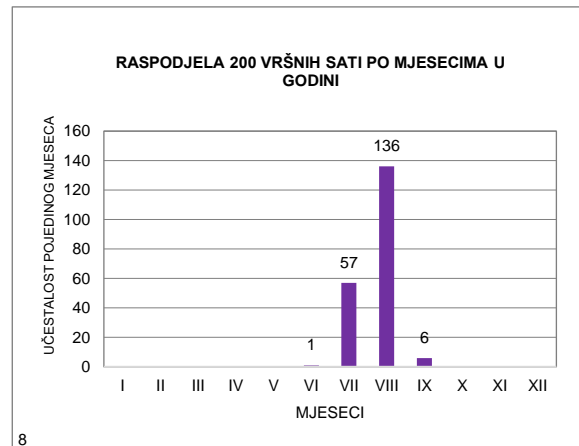

8

MJESEČNI BROJ VOZILA

Redni broj: 41

Marka brojača: QLTC-10C

Ozn. brojačkog mjesta: 637

Naziv brojačkog mjesta: Bosansko Grahovo

Oznaka ceste: M 6.1

Dionica: Resanovci - Bosansko Grahovo 1

	Mjesec											
	Januar	Februar	Mart	April	Maj	Juni	Juli	Avugust	Septembar	Oktoabar	Novembar	Decembar
1	-	-	-	-	-	-	-	-	1.027	773	546	624
2	-	-	-	-	-	-	-	-	915	857	560	452
3	-	-	-	-	-	-	-	1.626	1.036	717	666	369
4	-	-	-	-	-	-	-	1.659	995	710	642	592
5	-	-	-	-	-	-	-	1.459	921	769	547	550
6	-	-	-	-	-	-	-	1.407	819	920	624	494
7	-	-	-	-	-	-	-	1.531	875	788	561	555
8	-	-	-	-	-	-	-	1.328	1.005	729	594	665
9	-	-	-	-	-	-	-	1.240	893	718	680	480
10	-	-	-	-	-	-	-	1.447	973	751	656	364
11	-	-	-	-	-	-	-	1.572	1.026	691	479	594
12	-	-	-	-	-	-	-	1.697	808	834	478	569
13	-	-	-	-	-	-	-	1.750	839	800	676	532
14	-	-	-	-	-	-	-	1.536	976	705	605	525
15	-	-	-	-	-	-	-	1.284	954	576	584	649
16	-	-	-	-	-	-	-	1.337	773	702	648	477
17	-	-	-	-	-	-	-	1.364	852	763	635	466
18	-	-	-	-	-	-	-	1.426	953	640	471	652
19	-	-	-	-	-	-	-	1.603	747	672	503	562
20	-	-	-	-	-	-	-	1.493	791	731	625	604
21	-	-	-	-	-	-	-	1.314	864	507	589	582
22	-	-	-	-	-	-	-	1.256	848	510	611	677
23	-	-	-	-	-	-	-	1.152	618	717	586	504
24	-	-	-	-	-	-	-	1.145	691	698	691	332
25	-	-	-	-	-	-	-	1.374	768	592	420	357
26	-	-	-	-	-	-	-	1.244	780	615	527	413
27	-	-	-	-	-	-	-	1.299	806	742	627	604
28	-	-	-	-	-	-	-	1.106	775	611	560	577
29	-	-	-	-	-	-	-	917	885	658	534	626
30	-	-	-	-	-	-	-	844	766	737	592	604
31	-	-	-	-	-	-	-	930		694		342
Ukupno	-	-	-	-	-	-	-	39.340	25.979	21.927	17.517	16.393
Prosjeak	-	-	-	-	-	-	-	1.357	866	707	584	529
Prosječni dnevni saobraćaj (PDS)												802

Fs= 0,934

Prosječni godišnji saobraćaj (PGDS) 749

Redni br. 41
637 Bosansko Grahovo
Resanovci - Bosansko Grahovo 1
Cesta: M 6.1

Napomena:
 Ljetni saobraćaj u periodu
 od 21.06. do 22.09.

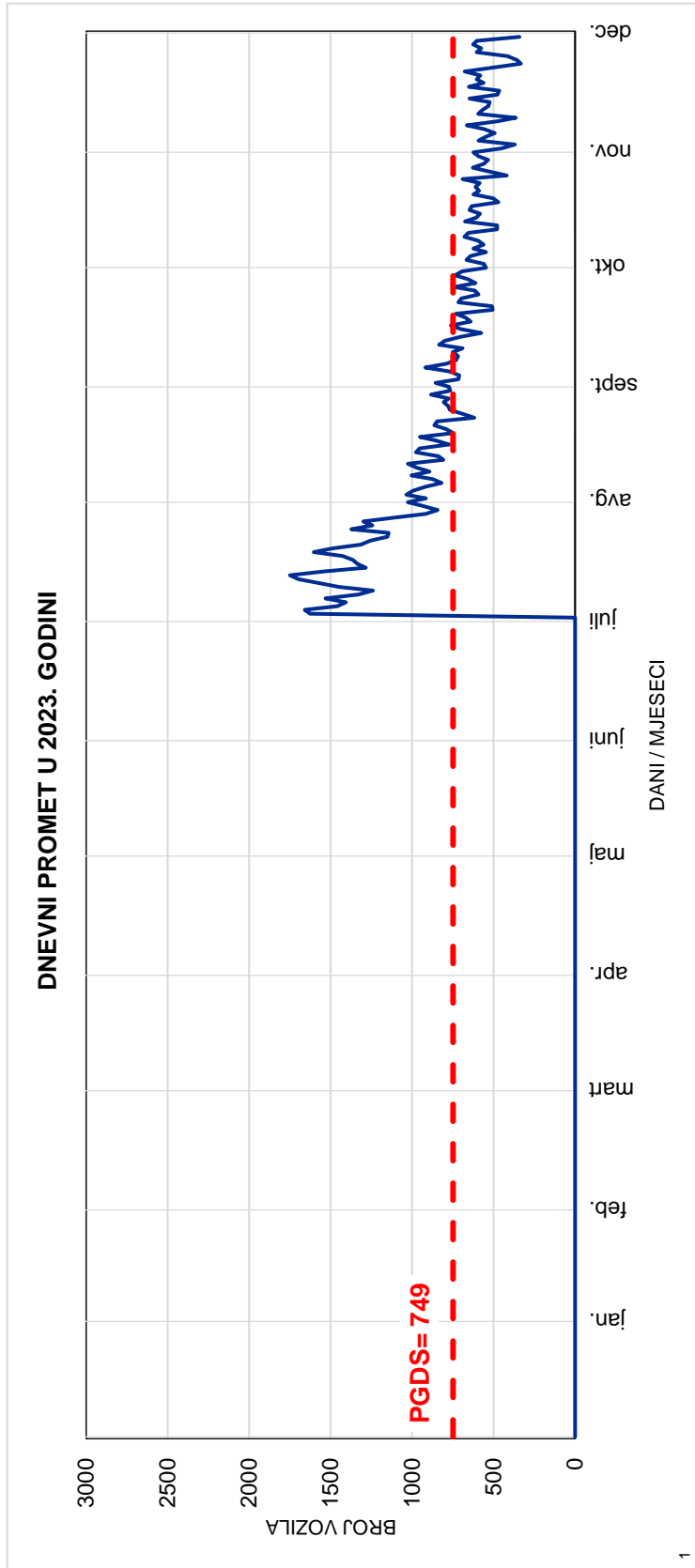
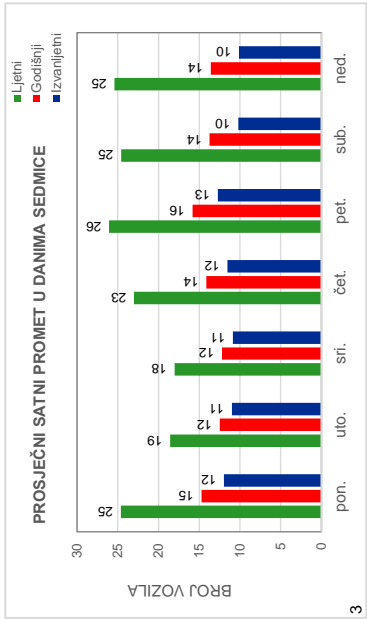
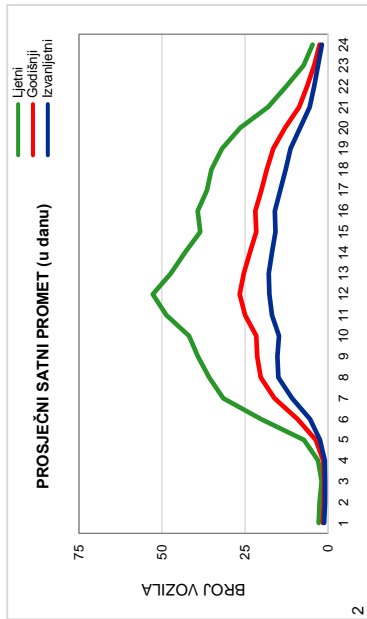

Red.br. 41

637 Bosansko Grahovo

Resanovci - Bosansko Grahovo 1

Cesta: M 6.1

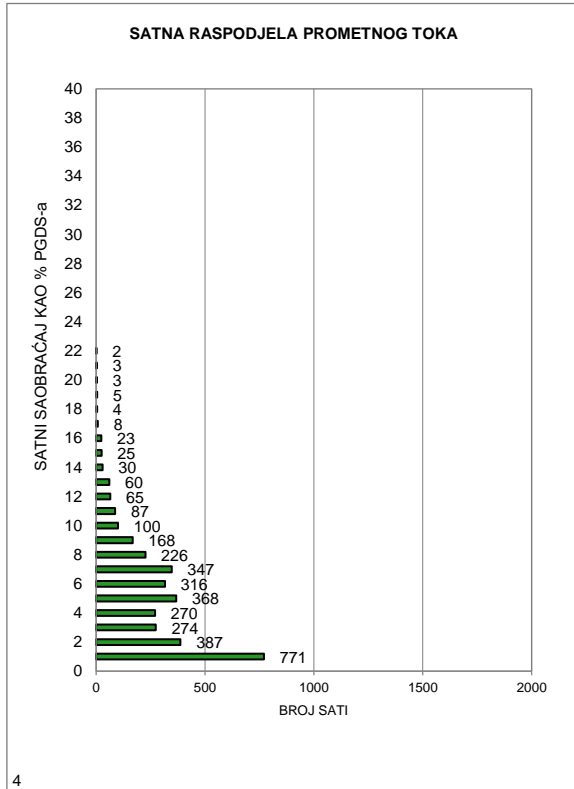

4

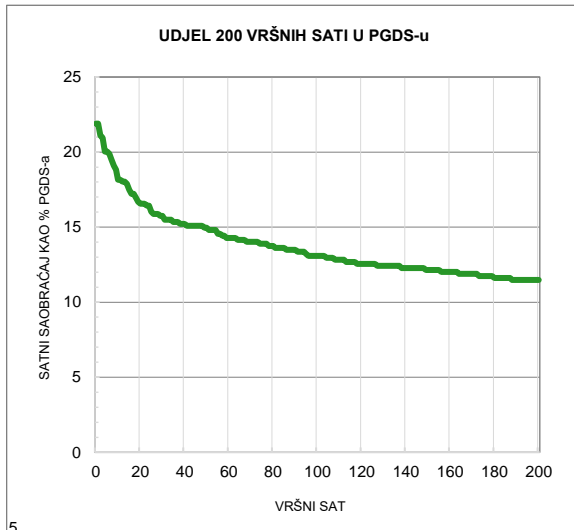

5

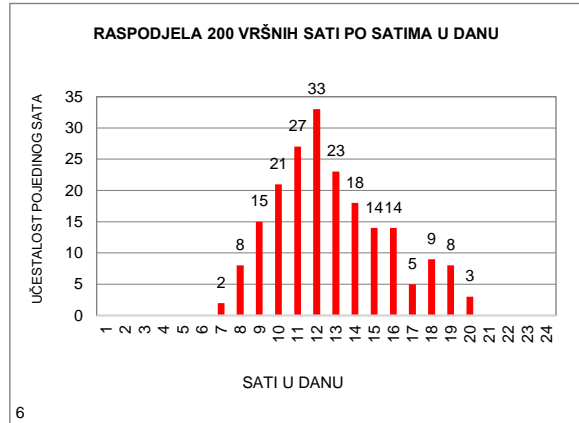

6

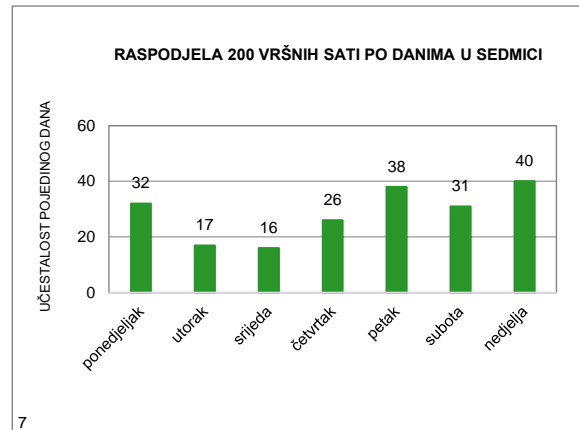

7

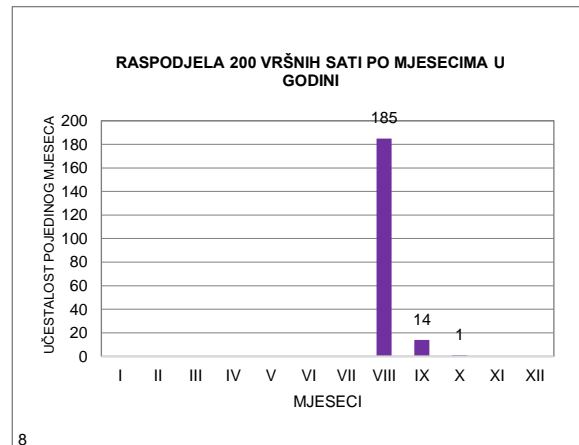

8

MJESEČNI BROJ VOZILA

Redni broj: 42

Marka brojača: QLTC-10C

Ozn. brojačkog mjesta: 508

Naziv brojačkog mjesta: Kovačić

Oznaka ceste: M 6.1

Dionica: Kazanci - Priluka

	Mjesec											
	Januar	Februar	Mart	April	Maj	Juni	Juli	Avugust	Septembar	Oktoabar	Novembar	Decembar
1	428	545	265	516	731	770	669	1.275	931	766	993	688
2	568	517	459	518	616	859	1.084	1.418	810	855	742	583
3	496	537	524	738	793	646	867	1.341	779	840	785	460
4	621	603	676	715	744	753	893	1.353	914	785	697	642
5	626	368	409	796	847	834	952	1.138	918	874	623	632
6	616	485	583	828	727	742	940	1.212	765	948	724	577
7	512	431	499	805	707	768	939	1.249	832	756	701	620
8	638	466	567	639	774	726	740	1.193	919	825	737	623
9	557	561	597	524	777	807	799	1.187	787	799	736	516
10	476	602	702	762	811	664	1.069	1.266	812	809	739	546
11	539	378	429	929	762	813	923	1.338	890	829	544	579
12	578	440	487	897	881	816	1.069	1.304	858	916	642	671
13	523	500	604	865	626	792	917	1.208	866	847	709	615
14	457	583	622	891	572	748	1.015	1.258	923	726	696	637
15	540	568	600	629	700	762	1.004	1.003	872	650	656	715
16	523	667	621	615	628	816	960	1.229	726	718	754	629
17	478	630	666	730	732	722	973	1.227	750	760	691	592
18	580	483	518	769	830	745	861	1.279	875	700	512	694
19	527	542	517	749	785	815	916	1.374	821	803	570	652
20	523	558	633	770	625	821	1.025	1.989	846	784	623	681
21	298	539	619	672	725	852	1.089	1.159	920	570	689	741
22	341	607	673	600	777	979	1.067	1.118	932	634	645	903
23	322	659	681	842	672	897	990	1.002	616	771	637	874
24	447	682	728	822	716	700	1.212	1.054	682	767	712	486
25	481	486	535	782	766	866	1.099	1.098	835	689	469	335
26	510	362	477	772	849	863	1.111	876	828	705	555	687
27	521	369	657	830	730	876	1.123	883	930	854	654	738
28	391	320	670	1.042	779	711	1.243	1.067	927	813	566	696
29	485		695	894	803	796	1.156	1.049	923	862	642	697
30	525		680	700	803	827	1.303	949	709	953	641	687
31	488		674		757		1.357	866		1.048		633
Ukupno	15.615	14.488	18.067	22.641	23.045	23.786	31.365	36.962	25.196	24.656	20.084	19.829
Prosjeak	504	517	583	755	743	793	1.012	1.192	840	795	669	640
Prosječni dnevni saobraćaj (PDS)												755

Fs= 1,000

Prosječni godišnji saobraćaj (PGDS) 755

Redni br. 42

508 Kovacic
Kazanci - Priluka
Cesta: M 6.1

Napomena:
 Ljetni saobraćaj u periodu
 od 21.06. do 22.09.

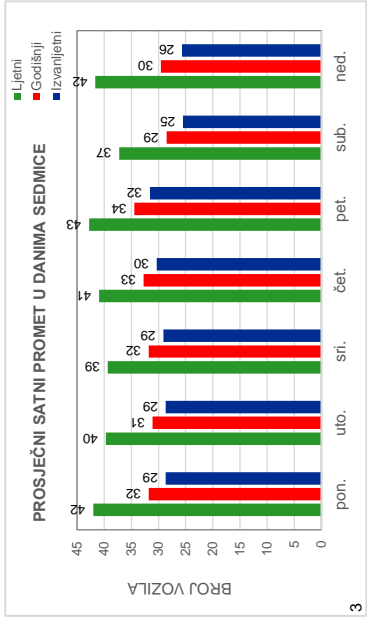
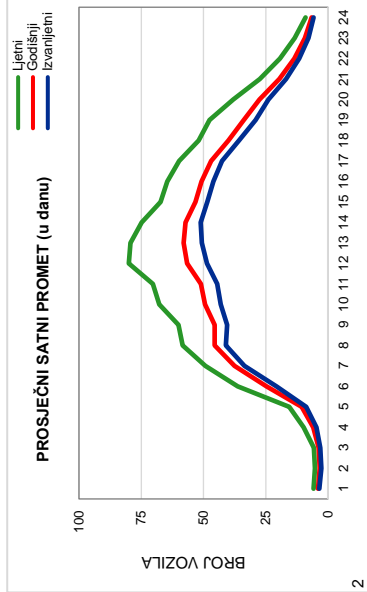

3

2

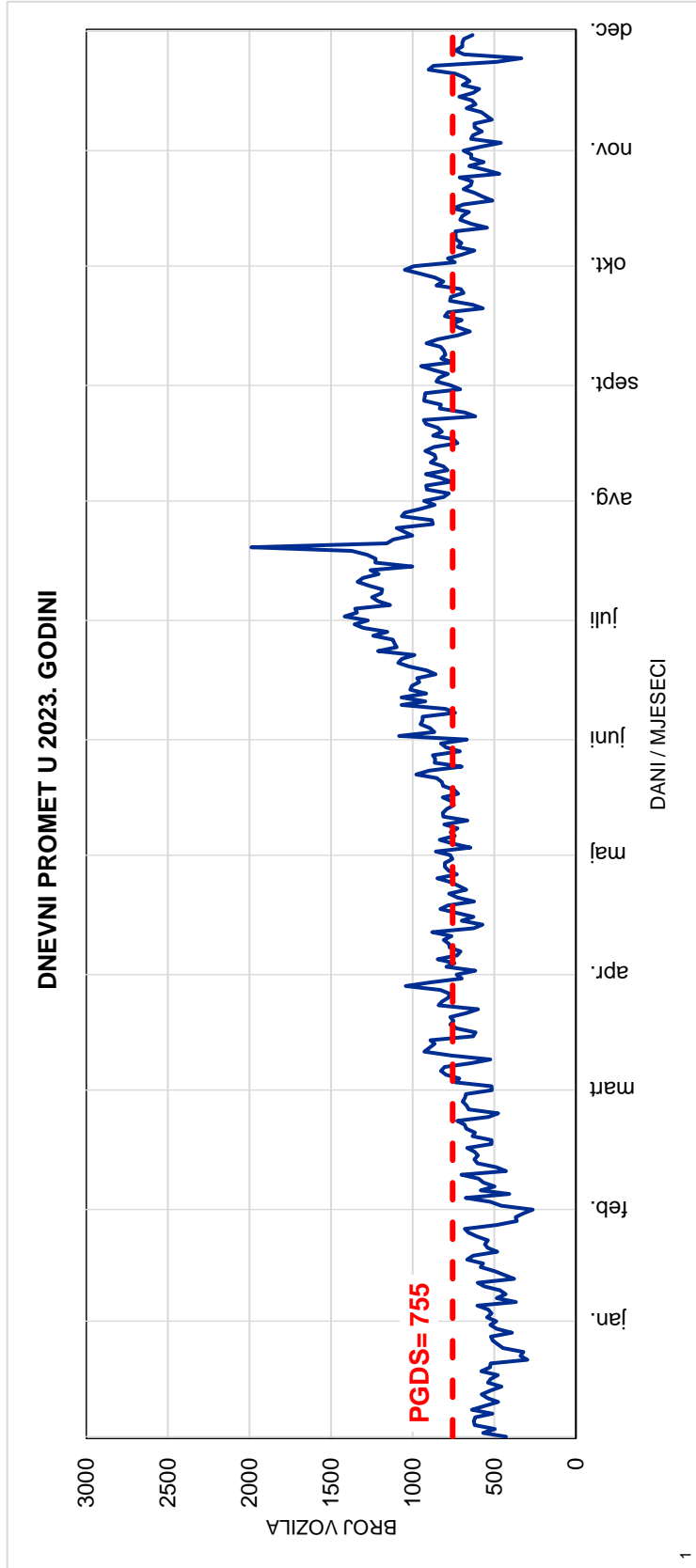

Red.br. 42

508 Kovačić

Kazanci - Priluka

Cesta: M 6.1

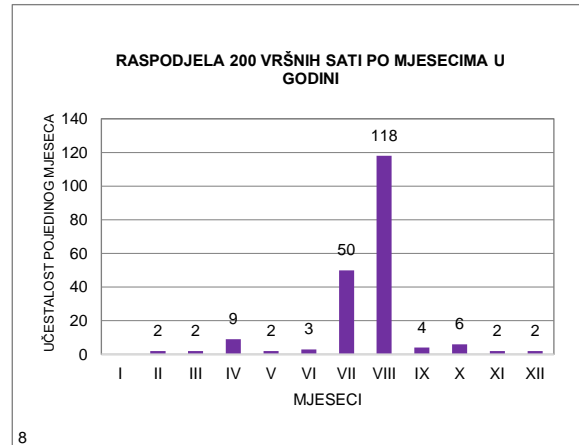
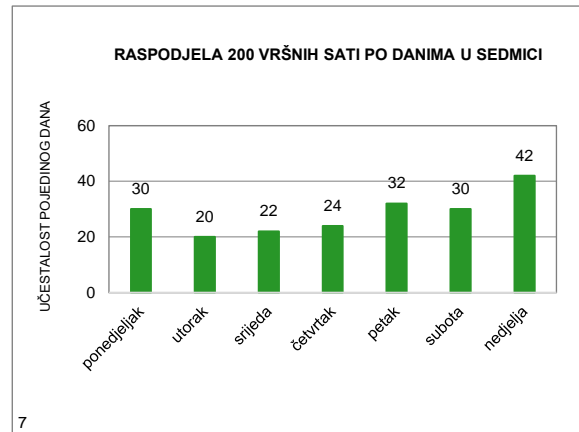
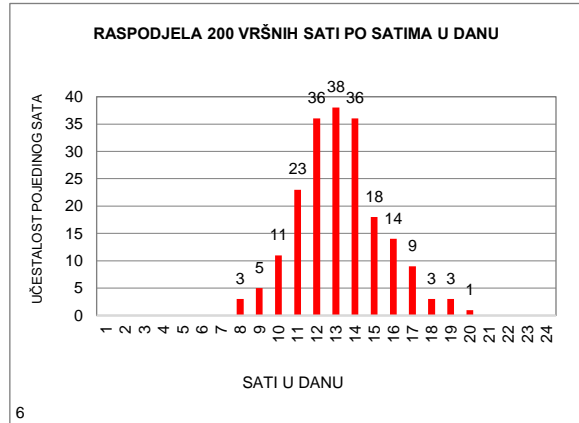
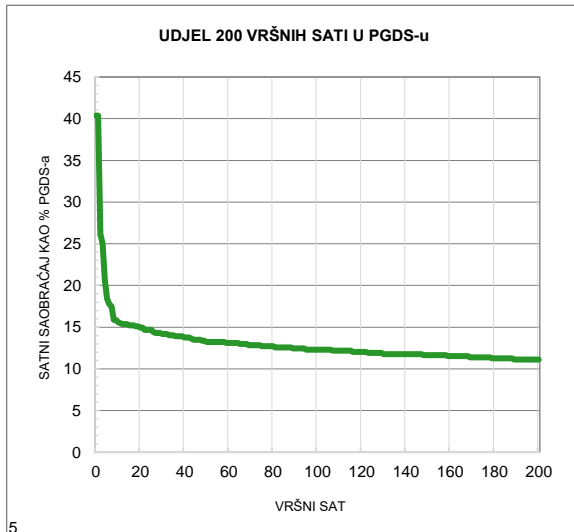
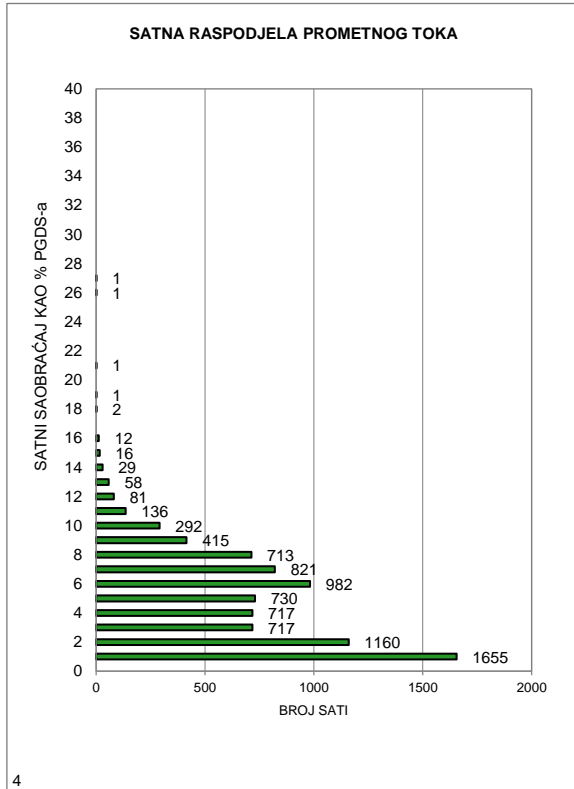

MJESEČNI BROJ VOZILA

Redni broj: 43

Marka brojača: QLTC-10C

Ozn. brojačkog mjesta: 591

Naziv brojačkog mjesta: BP. Smričani

Oznaka ceste: M 6.1

Dionica: Livno 4 - Karlov Han

	Mjesec											
	Januar	Februar	Mart	April	Maj	Juni	Juli	Avugust	Septembar	Oktoabar	Novembar	Decembar
1	2.852	2.947	1.668	3.064	2.559	3.411	3.297	5.794	3.953	2.598	3.786	3.209
2	3.115	2.624	2.441	2.165	2.710	3.519	2.618	5.878	3.733	3.441	3.484	2.875
3	3.398	3.085	2.734	3.258	3.202	3.457	3.695	6.076	2.761	3.322	3.506	1.971
4	3.994	2.511	2.488	3.369	3.124	2.820	3.568	6.447	3.652	3.252	3.197	3.002
5	3.985	1.847	1.879	3.784	3.478	3.458	4.045	6.011	3.519	3.311	1.970	2.928
6	3.064	2.597	2.754	3.815	3.282	3.381	3.783	4.681	3.622	3.701	3.247	3.049
7	3.285	2.721	2.631	3.254	2.584	3.785	3.987	6.642	3.721	3.462	3.037	3.019
8	2.142	2.652	2.840	3.726	3.282	2.985	3.689	6.514	3.876	2.488	3.366	3.283
9	2.743	2.716	2.737	2.965	3.265	3.911	2.958	6.467	3.397	3.182	3.209	2.997
10	2.772	2.783	2.767	3.402	3.256	3.309	3.848	6.373	2.821	3.177	3.133	1.963
11	2.726	2.546	2.580	4.018	3.061	2.501	3.784	7.353	3.566	3.475	2.952	2.993
12	2.806	1.887	2.109	3.946	3.422	3.291	3.831	6.687	3.512	3.193	2.071	2.944
13	3.001	2.885	2.872	3.771	3.087	3.224	3.877	5.272	3.685	3.562	3.054	3.099
14	2.658	2.831	2.780	3.975	2.249	3.442	4.212	6.782	3.463	3.240	2.909	2.985
15	1.988	2.909	2.668	3.343	3.002	3.131	4.158	6.831	3.623	2.171	3.032	3.514
16	2.843	2.835	2.935	2.172	3.147	3.566	3.285	5.950	3.333	3.177	3.196	3.156
17	2.635	3.044	3.296	3.215	3.184	3.357	4.361	5.517	2.644	3.307	3.291	2.245
18	2.757	2.723	2.897	3.212	3.522	2.602	4.077	5.618	3.517	3.177	2.943	3.356
19	2.631	2.098	2.039	3.237	3.550	3.461	4.262	5.073	3.372	3.067	2.122	3.426
20	2.804	2.903	2.940	3.217	3.246	3.476	4.362	3.764	3.537	3.281	2.984	3.687
21	1.497	2.898	3.287	3.193	2.588	3.595	4.453	4.693	3.466	2.933	2.904	3.805
22	1.135	2.879	2.969	3.225	3.366	3.722	4.847	4.428	3.581	2.260	2.937	4.264
23	2.190	2.892	2.926	2.392	3.231	3.772	4.053	4.550	3.242	3.331	3.149	4.742
24	2.390	3.056	3.109	3.245	3.385	3.472	4.988	4.361	2.383	3.112	3.321	2.971
25	2.552	2.650	2.931	3.308	3.543	2.735	4.814	4.506	3.367	3.185	2.833	2.262
26	2.640	1.383	2.180	3.308	3.643	3.678	4.845	4.342	3.381	3.060	2.082	3.425
27	2.744	1.851	2.955	3.274	3.646	3.521	4.915	3.317	3.481	3.360	3.211	4.951
28	2.467	2.109	2.869	3.727	2.936	3.206	5.091	3.853	3.499	3.561	2.791	4.686
29	1.813		2.846	3.971	3.550	3.955	5.587	3.619	3.836	2.674	3.106	4.856
30	2.632		2.984	2.808	3.376	3.727	4.600	3.961	3.593	3.705	2.980	4.506
31	2.675		3.291		3.411		5.977	3.634		4.075		2.901
Ukupno	82.934	72.862	84.402	99.359	98.887	101.470	129.867	164.994	103.136	98.840	89.803	103.070
Prosjeak	2.675	2.602	2.723	3.312	3.190	3.382	4.189	5.322	3.438	3.188	2.993	3.325
Prosječni dnevni saobraćaj (PDS)												3.369

Fs= 1,000

Prosječni godišnji saobraćaj (PGDS) **3.369**

Redni br. 43
591 BP. Smričani
Livno 4 - Karlov Han
Cesta: M 6.1

Napomena:
 Ljetni saobraćaj u periodu
 od 21.06. do 22.09.

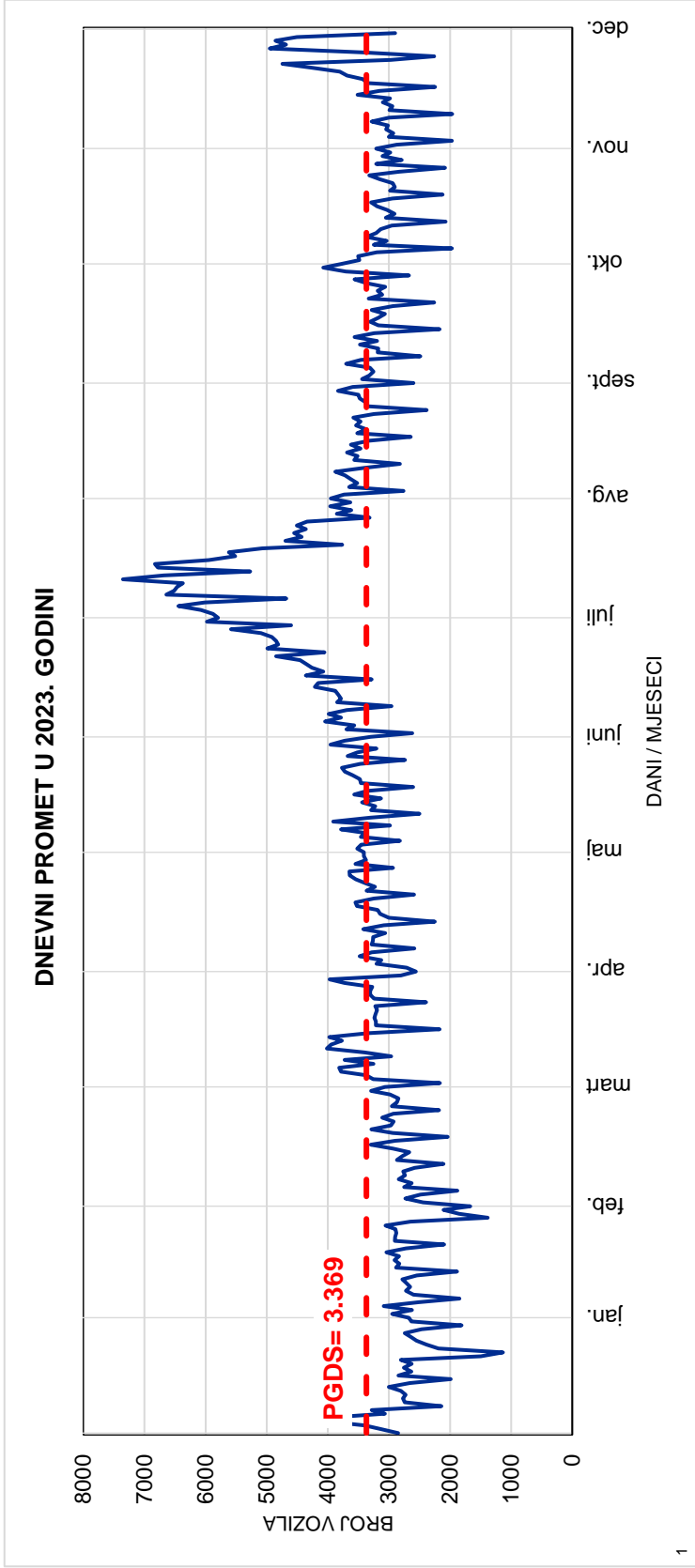
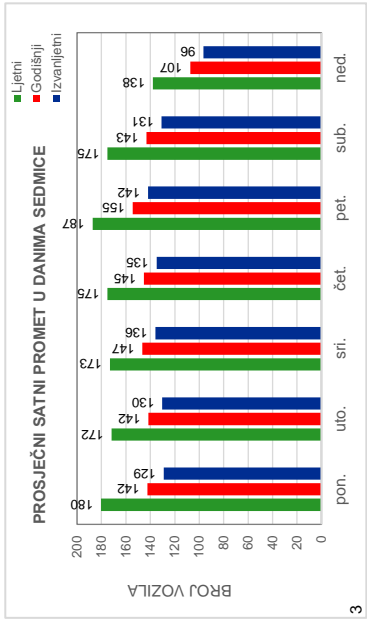
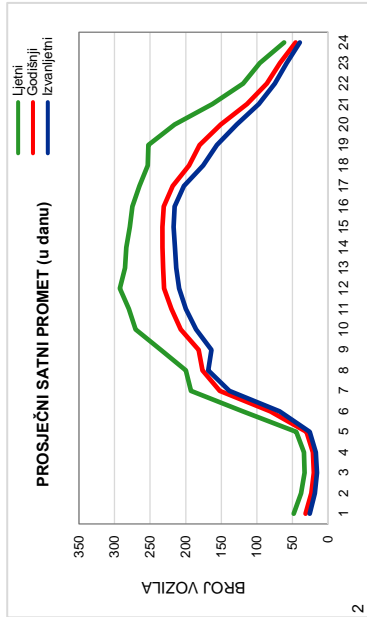

Red.br. 43

591 BP. Smričani

Livno 4 - Karlov Han

Cesta: M 6.1

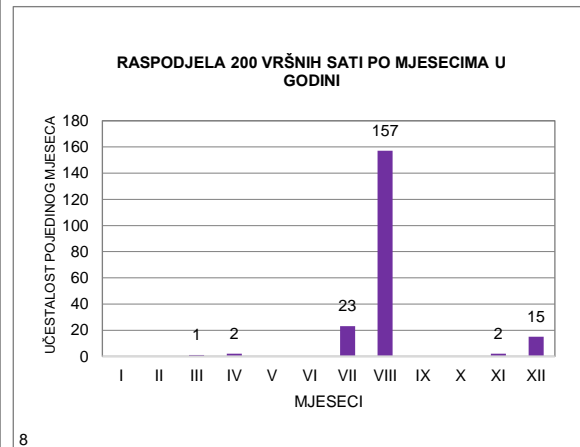
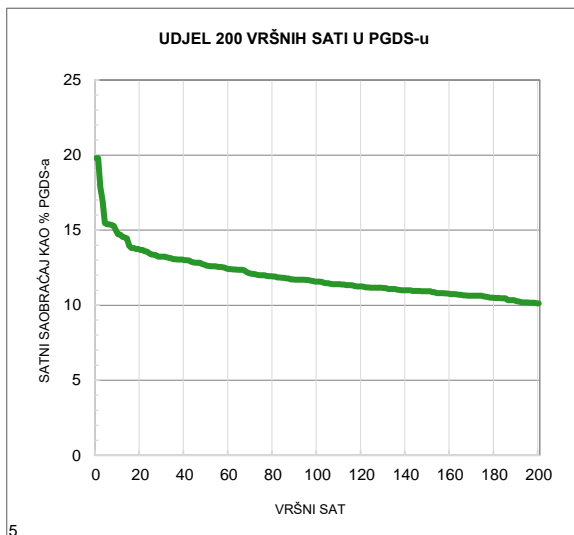
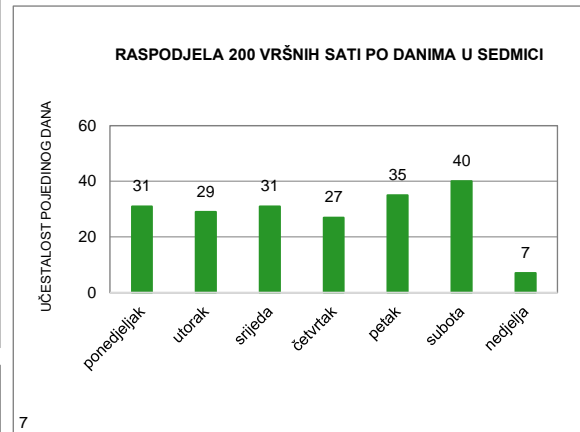
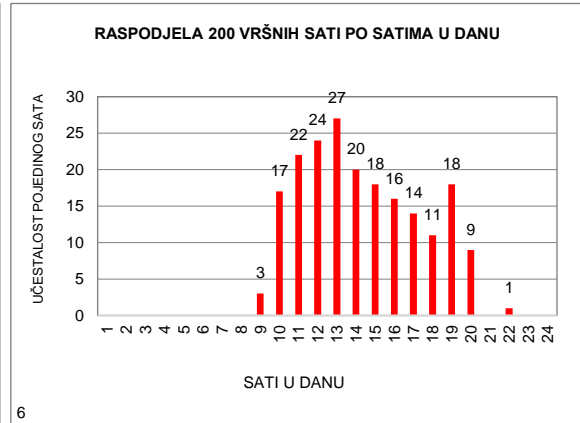
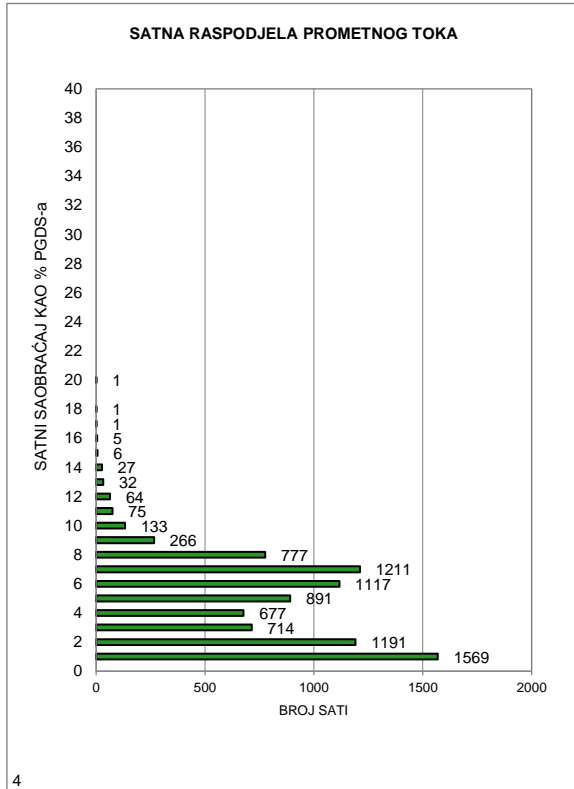

MJESEČNI BROJ VOZILA

Redni broj: 44

Marka brojača: QLD6

Ozn. brojačkog mjesta: 581

Naziv brojačkog mjesta: Kolo

Oznaka ceste: M 6.1

Dionica: Karlov Han - Kolo

	Mjesec											
	Januar	Februar	Mart	April	Maj	Juni	Juli	Avrust	Septembar	Oktobar	Novembar	Decembar
1	2.177	2.083	1.567	2.421	2.865	2.883	3.345	4.899	3.809	2.936	3.316	2.653
2	3.109	2.173	2.065	1.781	3.360	3.330	3.314	5.163	3.641	3.009	2.923	2.332
3	2.847	2.723	2.555	2.635	2.263	3.158	3.413	5.293	3.313	2.838	3.066	1.708
4	2.960	2.291	2.550	2.456	2.490	2.801	3.018	5.743	3.375	2.652	2.828	2.418
5	3.130	1.907	2.332	2.856	2.847	3.081	3.205	5.438	3.065	2.843	2.161	2.255
6	2.709	2.182	2.310	3.270	2.776	2.889	3.104	4.847	2.861	3.299	2.661	2.158
7	2.846	1.935	2.135	3.013	2.611	3.554	3.679	5.869	3.082	3.041	2.281	2.316
8	2.377	1.982	2.065	2.828	2.818	3.811	3.507	5.047	3.721	2.919	2.315	2.709
9	2.335	1.992	2.221	1.890	2.465	3.951	3.236	4.953	3.272	2.981	2.426	2.325
10	2.149	2.516	2.463	3.544	2.453	3.325	3.448	5.294	3.080	2.535	2.776	1.670
11	2.100	2.537	2.376	3.540	2.486	3.111	3.072	6.029	3.282	2.628	2.431	2.478
12	2.173	1.963	2.067	2.971	2.940	3.281	3.230	6.191	2.918	2.609	1.972	2.279
13	2.515	2.286	2.392	2.816	2.549	2.754	3.429	5.516	2.986	3.075	2.502	2.309
14	2.304	2.243	2.256	3.013	2.027	2.995	4.051	6.191	3.201	2.916	2.355	2.416
15	2.135	2.297	2.134	2.521	2.550	2.896	3.880	4.052	3.608	2.452	2.395	2.897
16	2.223	2.395	2.283	1.811	2.311	3.266	3.588	5.518	3.200	2.681	2.582	2.584
17	1.921	2.817	2.780	2.310	2.317	3.136	3.828	5.184	3.122	2.623	2.915	1.892
18	1.954	2.740	2.756	1.962	2.737	2.723	3.277	5.259	3.192	2.399	2.485	2.639
19	1.991	2.396	2.139	2.199	3.193	3.188	3.567	4.961	2.805	2.528	2.178	2.678
20	2.305	2.732	2.327	2.286	2.838	2.761	3.682	4.623	2.790	2.856	2.601	3.208
21	1.241	2.525	2.157	2.059	2.701	3.046	4.180	4.606	2.879	2.358	2.330	3.124
22	1.481	2.459	2.178	2.047	2.807	3.288	4.138	4.099	3.127	2.004	2.234	4.176
23	1.715	2.541	2.239	2.078	2.625	3.598	3.857	4.198	2.642	2.569	2.355	4.135
24	1.874	2.919	2.580	2.200	2.459	3.114	4.342	3.937	2.333	2.420	2.806	1.851
25	1.911	2.390	2.562	2.049	2.802	3.097	3.645	4.375	2.953	2.467	2.322	1.340
26	2.111	1.402	2.206	2.102	3.521	3.298	3.994	4.326	2.758	2.696	1.769	2.696
27	2.427	1.648	2.296	2.060	3.408	3.122	4.369	3.929	2.725	3.193	2.386	3.577
28	2.499	1.696	2.478	2.763	3.018	2.596	5.040	3.760	3.075	3.286	2.085	3.697
29	2.174		2.088	3.782	3.269	2.918	5.114	3.175	3.367	2.701	2.197	3.771
30	2.181		2.298	2.679	3.081	3.525	4.446	3.221	3.205	3.357	2.299	4.076
31	1.976		2.644		2.775		5.308	3.319		3.776		2.231
Ukupno	69.850	63.770	71.499	75.942	85.362	94.496	117.306	149.015	93.387	86.647	73.952	82.598
Prosjeck	2.253	2.278	2.306	2.531	2.754	3.150	3.784	4.807	3.113	2.795	2.465	2.664
Prosječni dnevni saobraćaj (PDS)												2.915

Fs= 1,000

Prosječni godišnji saobraćaj (PGDS) **2.915**

Redni br. 44

581 Kolo
Karlov Han - Kolo
Cesta: M 6.1

Napomena:
 Ljetni saobraćaj u periodu
 od 21.06. do 22.09.

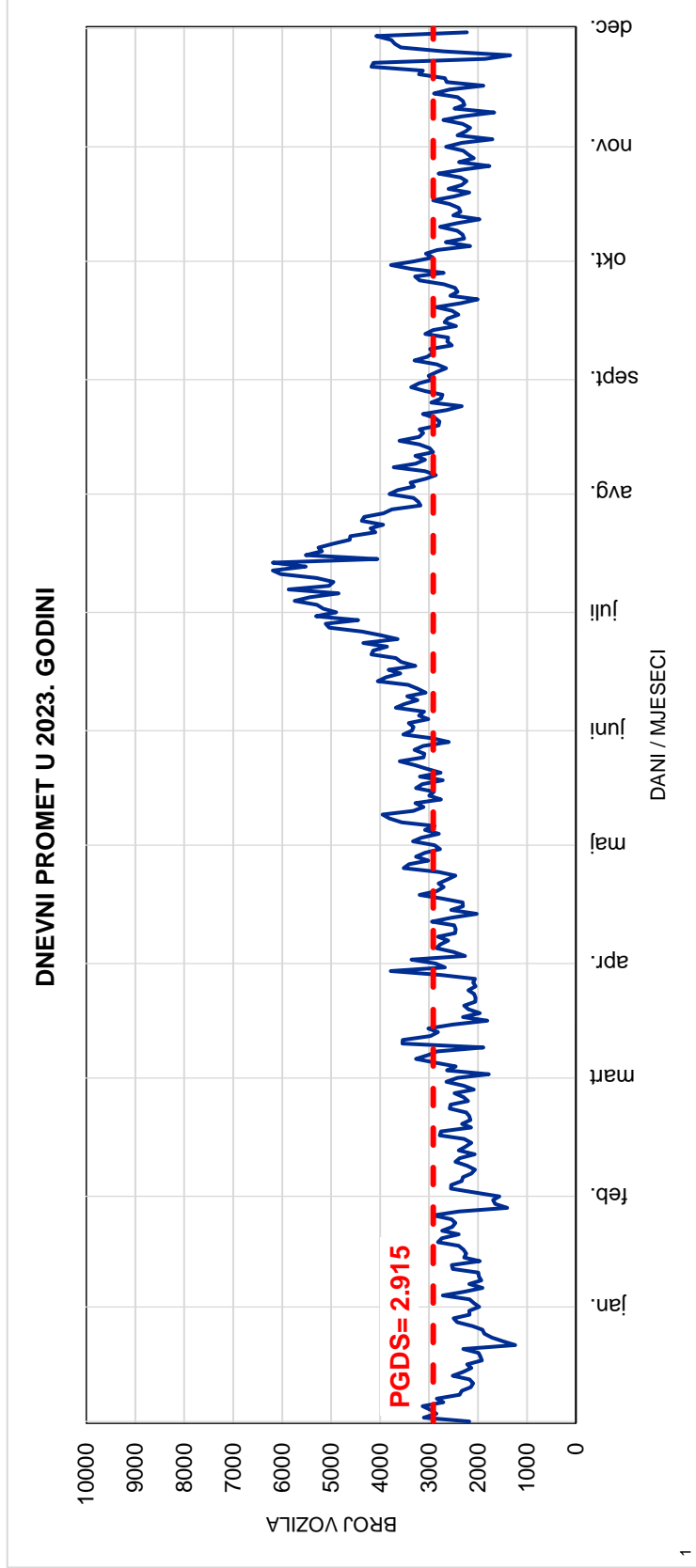
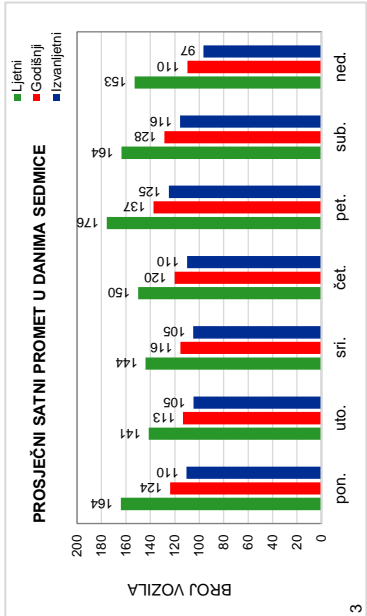
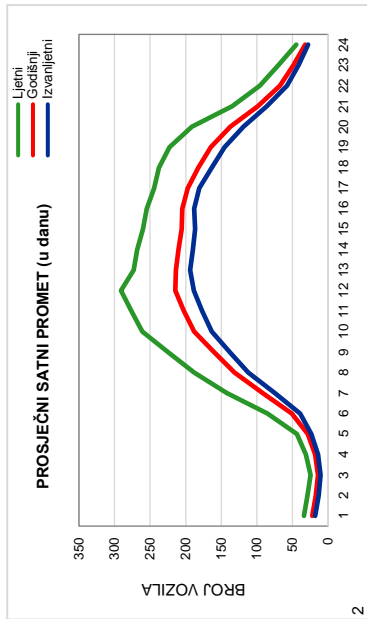

Red.br. 44

581 Kolo

Karlov Han - Kolo

Cesta: M 6.1

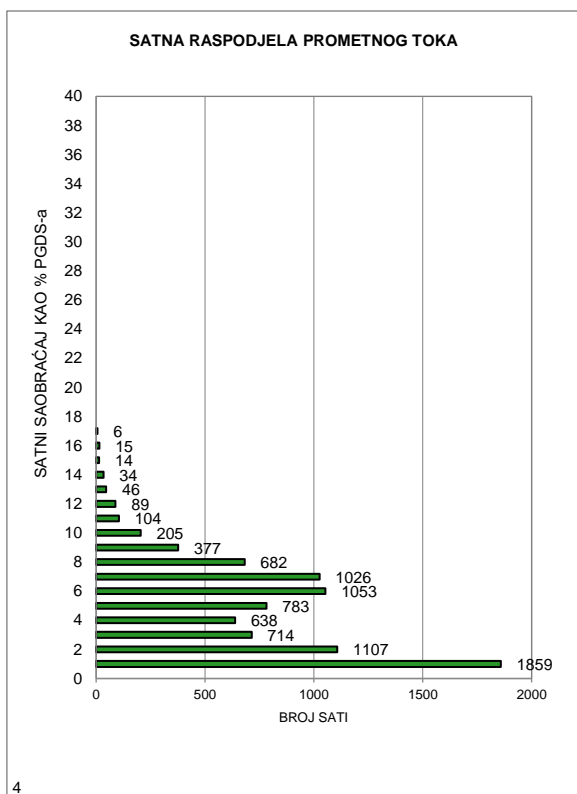

4

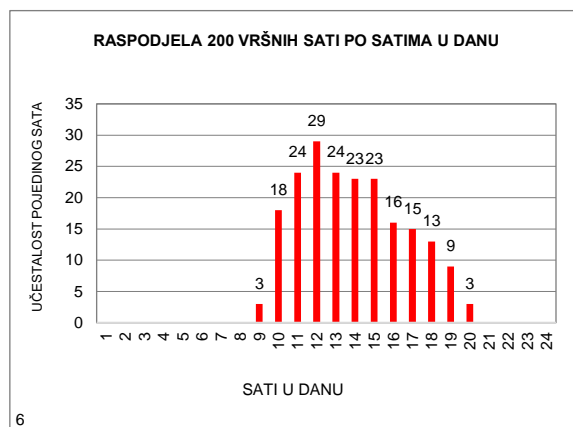

6

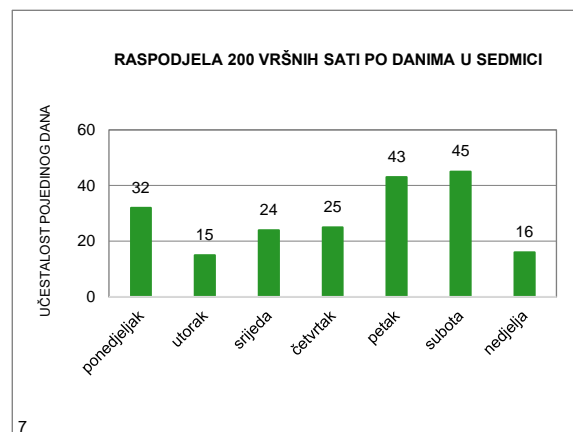

7

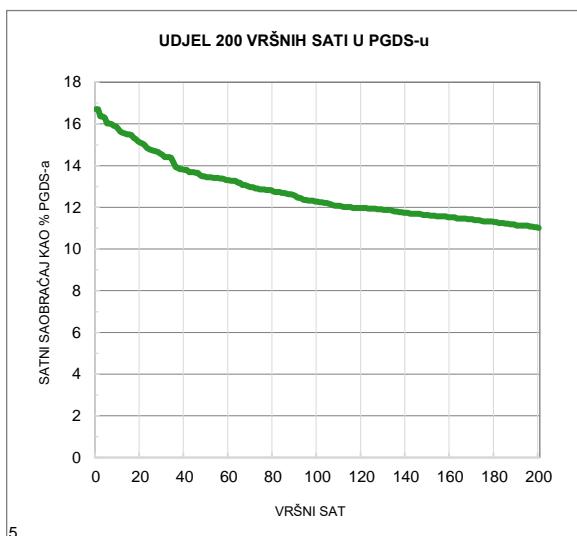

5

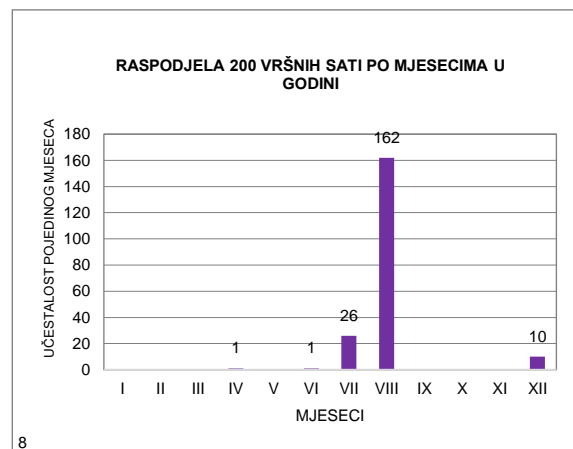

8

MJESEČNI BROJ VOZILA

Redni broj: 45

Marka brojača: QLTC-10C

Ozn. brojačkog mjesta: 635

Naziv brojačkog mjesta: Posušje zapad

Oznaka ceste: M 6.1

Dionica: Kolo - Posusje 6

	Mjesec											
	Januar	Februar	Mart	April	Maj	Juni	Juli	Avugust	Septembar	Oktobar	Novembar	Decembar
1	-	-	-	-	-	-	-	-	5.322	3.701	3.205	4.308
2	-	-	-	-	-	-	-	-	4.993	4.149	3.991	3.287
3	-	-	-	-	-	-	-	-	4.047	4.057	4.624	2.235
4	-	-	-	-	-	-	-	-	4.528	4.070	3.686	3.751
5	-	-	-	-	-	-	-	-	4.325	4.311	2.301	3.660
6	-	-	-	-	-	-	-	-	4.494	4.649	3.820	3.618
7	-	-	-	-	-	-	-	-	4.549	4.063	3.676	3.871
8	-	-	-	-	-	-	-	7.431	5.389	3.338	3.833	3.795
9	-	-	-	-	-	-	-	7.274	4.634	3.969	3.953	3.224
10	-	-	-	-	-	-	-	6.918	4.232	3.887	3.915	2.186
11	-	-	-	-	-	-	-	7.600	4.472	3.952	3.419	3.782
12	-	-	-	-	-	-	-	7.813	4.441	4.110	2.378	3.716
13	-	-	-	-	-	-	-	7.662	4.459	4.596	3.721	3.798
14	-	-	-	-	-	-	-	7.113	4.514	4.046	3.753	3.660
15	-	-	-	-	-	-	-	4.987	4.917	2.873	3.680	4.661
16	-	-	-	-	-	-	-	6.820	4.122	3.863	3.939	3.827
17	-	-	-	-	-	-	-	6.701	4.009	4.062	4.382	2.622
18	-	-	-	-	-	-	-	6.695	4.428	3.999	3.486	4.181
19	-	-	-	-	-	-	-	6.077	4.218	3.890	2.818	4.224
20	-	-	-	-	-	-	-	5.403	4.331	4.186	3.919	4.442
21	-	-	-	-	-	-	-	5.869	4.222	3.090	3.769	4.618
22	-	-	-	-	-	-	-	5.616	4.585	2.458	3.481	4.912
23	-	-	-	-	-	-	-	5.410	3.425	4.014	3.733	4.084
24	-	-	-	-	-	-	-	5.552	2.875	3.876	4.194	2.307
25	-	-	-	-	-	-	-	6.089	4.174	4.112	3.037	1.368
26	-	-	-	-	-	-	-	5.399	4.219	4.195	2.239	2.965
27	-	-	-	-	-	-	-	4.757	4.311	4.487	3.706	4.158
28	-	-	-	-	-	-	-	5.117	4.299	4.215	3.313	4.938
29	-	-	-	-	-	-	-	4.703	4.652	3.346	3.737	4.942
30	-	-	-	-	-	-	-	4.688	3.970	4.684	3.753	4.443
31	-	-	-	-	-	-	-	4.733		4.950		2.803
Ukupno	-	-	-	-	-	-	-	146.427	131.156	123.198	107.461	114.386
Prosjek	-	-	-	-	-	-	-	6.101	4.372	3.974	3.582	3.690
Prosječni dnevni saobraćaj (PDS)												4.265

Fs= 0,986

Prosječni godišnji saobraćaj (PGDS) **4.207**

Redni br. 45

**635 Posušje zapad
Kolo - Posušje 6
Cesta: M 6.1**

Napomena:
Ljetni saobraćaj u periodu
od 21.06. do 22.09.

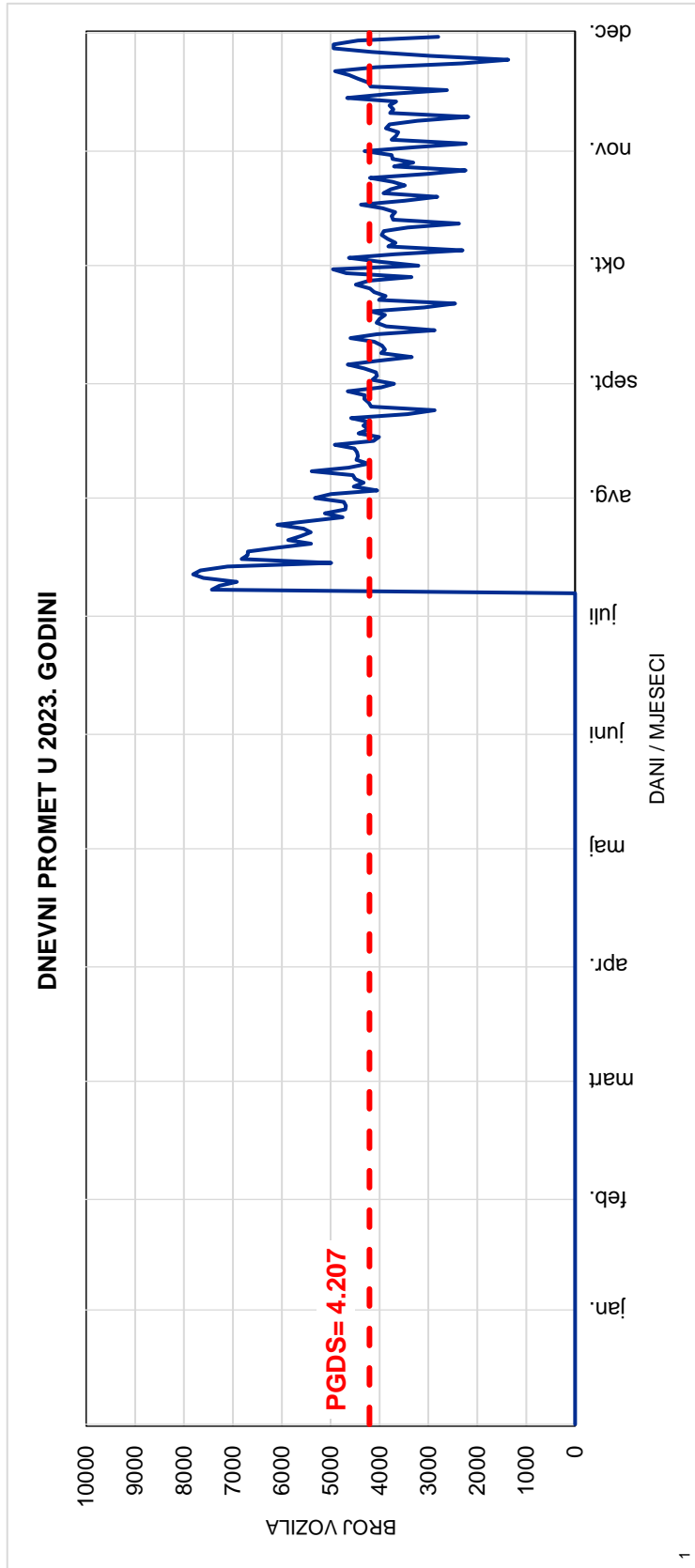
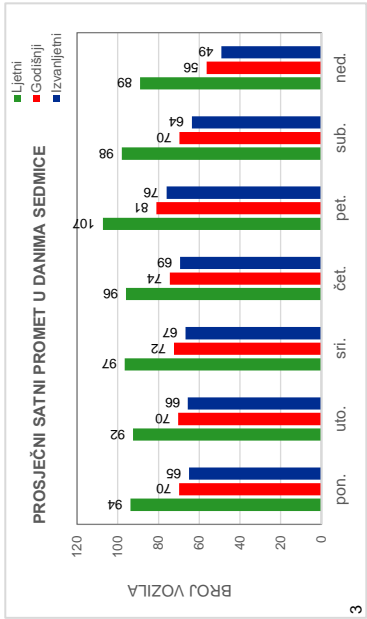
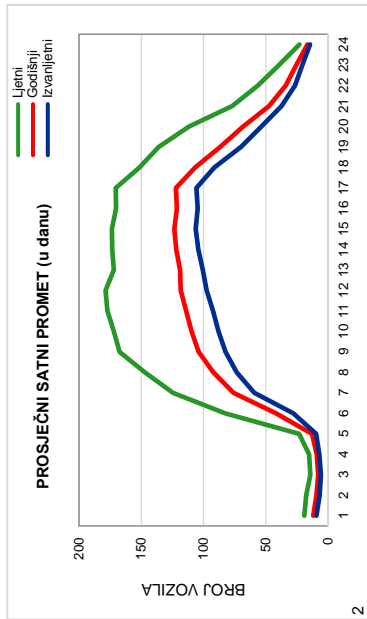

Red.br. 45

635 Posušje zapad

Kolo - Posusje 6

Cesta: M 6.1

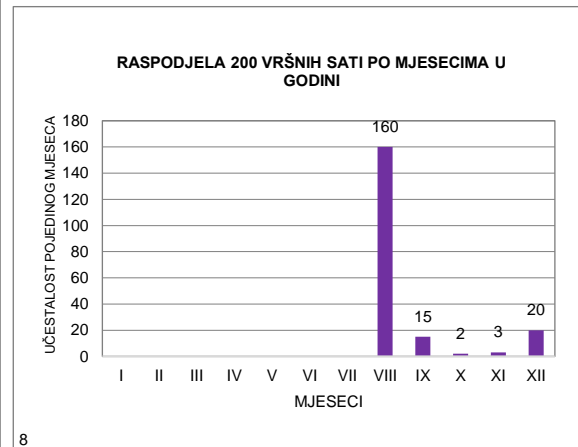
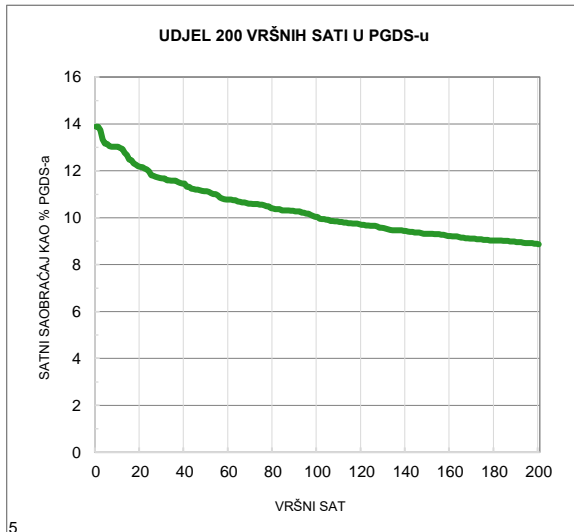
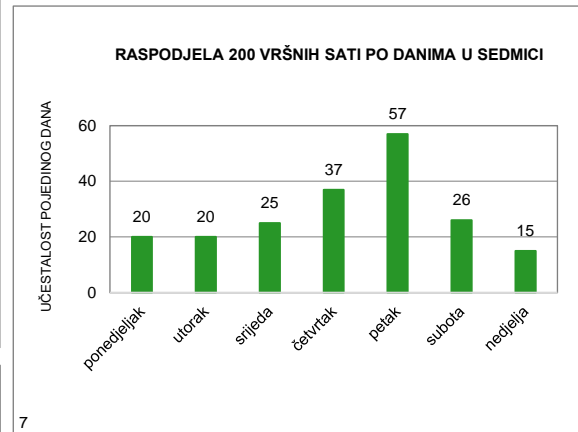
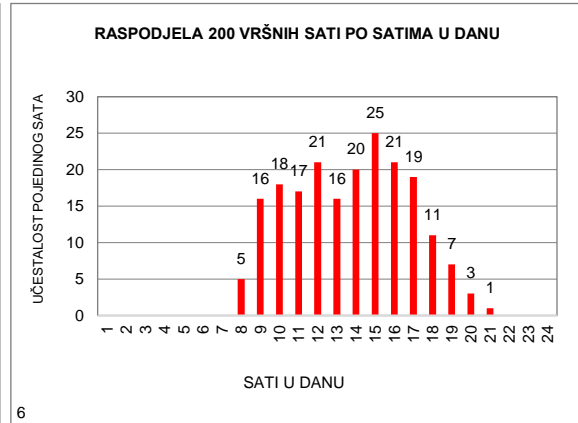
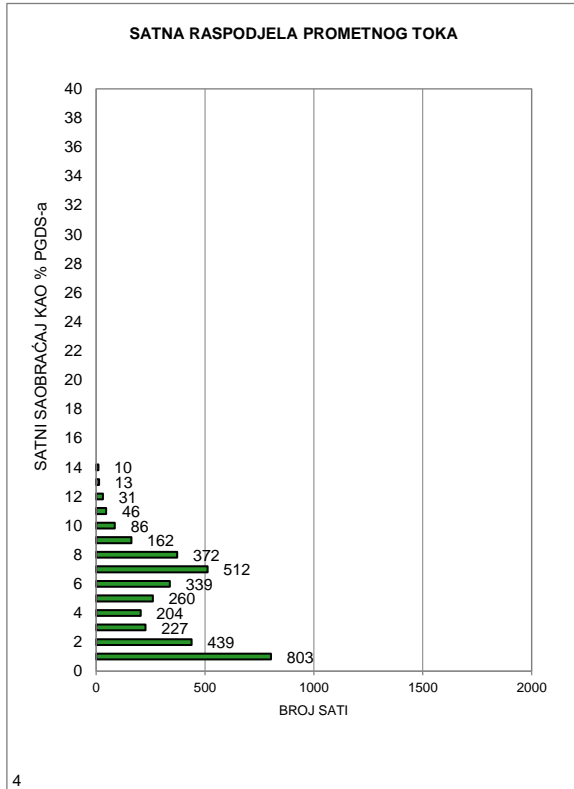

MJESEČNI BROJ VOZILA

Redni broj: 46

Marka brojača: QLD6

Ozn. brojačkog mjesta: 582

Naziv brojačkog mjesta: Privalj

Oznaka ceste: M 6.1

Dionica: Posušje 6 - Široki Brijeg

	Mjesec											
	Januar	Februar	Mart	April	Maj	Juni	Juli	Avugust	Septembar	Oktobar	Novembar	Decembar
1	3.877	5.383	4.097	4.781	4.253	6.430	5.225	6.349	7.368	4.922	6.349	6.236
2	4.529	5.251	5.430	4.057	5.657	6.497	5.005	6.416	5.626	6.230	5.640	5.052
3	5.136	5.723	5.750	5.849	6.026	5.288	5.893	6.603	4.655	6.265	6.451	3.862
4	5.651	4.595	5.126	5.902	6.299	4.708	6.072	7.809	6.513	6.151	5.607	5.829
5	5.829	3.618	4.303	6.528	6.948	6.264	6.384	6.034	6.834	6.125	4.303	5.712
6	4.423	5.119	5.516	6.421	6.319	6.194	6.201	5.094	6.198	6.784	5.897	5.750
7	4.717	5.335	5.568	4.334	5.285	6.854	6.501	7.052	6.480	5.844	5.725	5.832
8	3.989	5.392	5.627	4.960	5.976	4.766	5.520	7.055	6.564	4.774	5.841	6.124
9	4.815	5.389	5.797	3.907	5.890	6.955	4.382	6.960	5.777	6.114	5.947	5.552
10	5.328	5.583	5.481	5.277	6.086	5.705	6.186	6.936	4.685	6.147	6.018	4.250
11	5.519	5.350	4.846	6.548	5.695	4.429	6.098	7.438	6.294	6.292	5.193	5.983
12	5.436	4.088	4.366	6.433	6.393	6.229	6.044	7.102	6.427	6.346	4.127	5.708
13	5.584	5.651	5.587	6.453	5.054	5.951	6.306	5.736	6.539	6.764	5.797	5.899
14	4.816	5.465	5.691	6.483	4.198	6.373	6.418	6.668	6.456	5.969	5.680	5.998
15	4.115	6.180	5.406	5.332	5.381	5.917	5.340	5.475	6.878	4.671	5.655	6.553
16	4.964	5.639	5.670	4.089	5.570	6.986	4.380	7.124	5.523	5.974	5.908	5.517
17	4.906	5.937	5.930	5.691	5.964	5.416	5.977	6.918	4.850	5.993	6.352	4.311
18	5.351	5.408	4.993	5.831	6.212	4.385	5.961	7.368	6.533	6.063	5.089	6.153
19	5.110	3.931	4.221	6.149	6.544	6.258	6.215	6.447	6.234	5.931	4.342	6.266
20	5.874	5.600	5.655	5.984	5.483	6.099	6.398	5.080	6.402	6.319	5.700	6.552
21	3.585	5.652	5.825	5.834	4.649	6.299	6.164	6.506	6.382	5.016	5.555	7.087
22	3.275	5.548	5.884	5.383	6.087	6.563	5.254	6.363	6.659	4.339	5.464	7.574
23	3.867	5.919	5.840	5.180	5.916	6.788	4.653	6.315	5.009	6.135	5.694	6.388
24	4.453	5.787	5.991	5.463	6.205	5.541	6.082	6.481	4.596	6.072	6.105	3.602
25	4.738	4.752	5.040	5.726	6.130	4.485	6.051	6.802	6.199	6.445	5.012	2.437
26	5.434	3.715	4.023	6.366	6.538	6.669	6.228	4.565	6.046	6.173	4.170	4.592
27	5.580	4.562	5.856	6.158	5.763	6.588	6.572	3.949	6.504	6.553	5.653	6.183
28	4.695	4.622	5.620	6.593	5.140	6.697	6.793	6.038	6.638	5.567	5.334	6.330
29	4.096		5.787	5.810	6.156	8.850	5.940	6.330	6.729	5.152	5.846	6.511
30	5.688		5.819	4.913	5.773	6.979	5.199	6.403	5.617	6.853	5.797	5.617
31	5.333		6.024		6.309		6.600	6.398		7.198		3.679
Ukupno	150.713	145.194	166.769	168.435	179.899	183.163	182.042	197.814	183.215	185.181	166.251	173.139
Prosjeak	4.862	5.186	5.380	5.615	5.803	6.105	5.872	6.381	6.107	5.974	5.542	5.585
Prosječni dnevni saobraćaj (PDS)												5.704

Fs= 1,000

Prosječni godišnji saobraćaj (PGDS) **5.704**

Redni br. 46

**582 Privalj
Posušje 6 - Široki Brijeg
Cesta: M 6.1**

Napomena:
Ljetni saobraćaj u periodu
od 21.06. do 22.09.

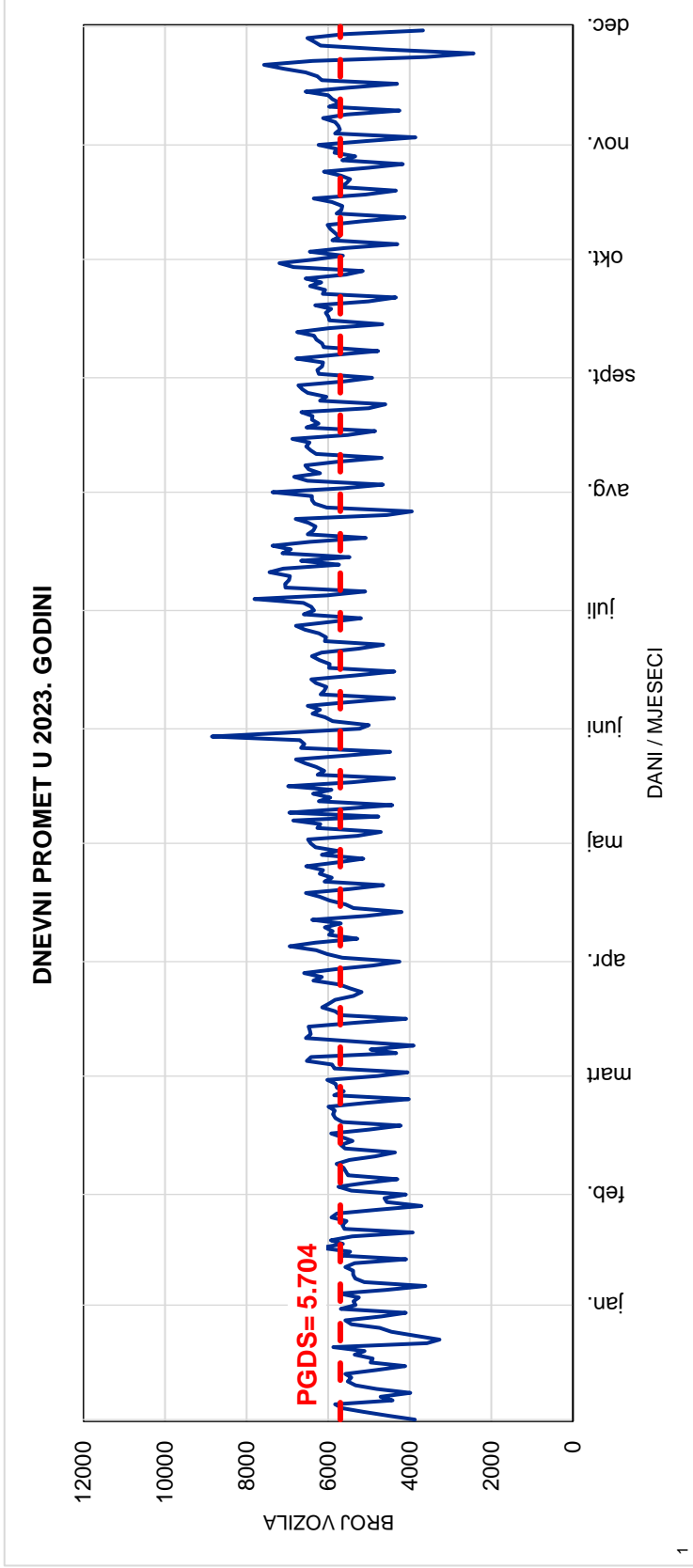
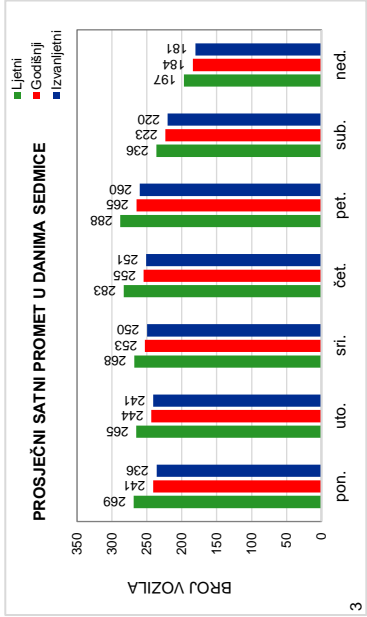
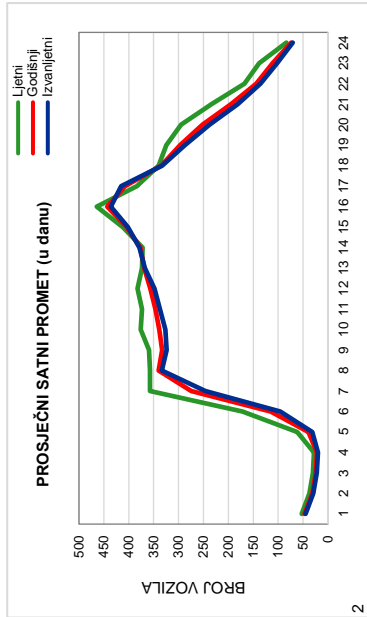

Red.br. 46

582 Privalj

Posušje 6 - Široki Brijeg

Cesta: M 6.1

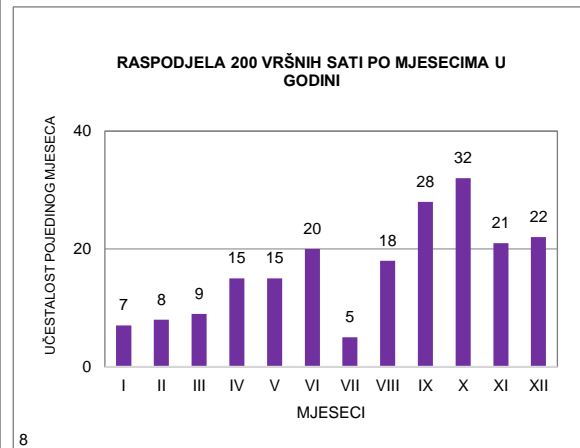
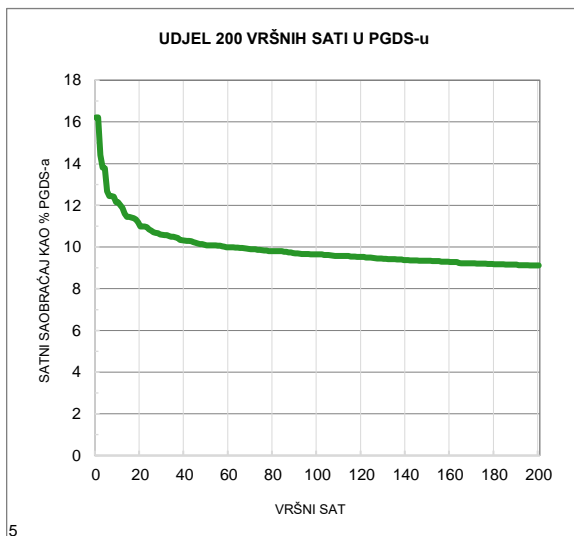
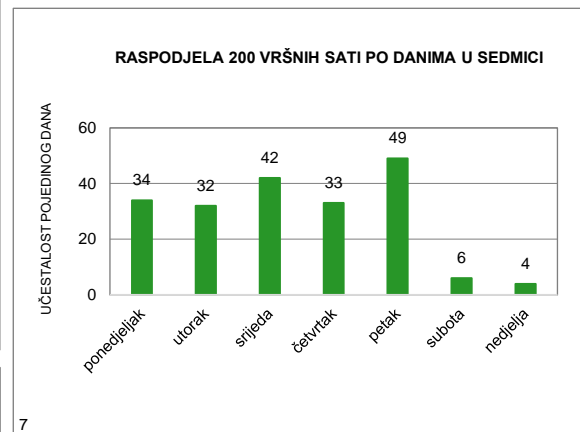
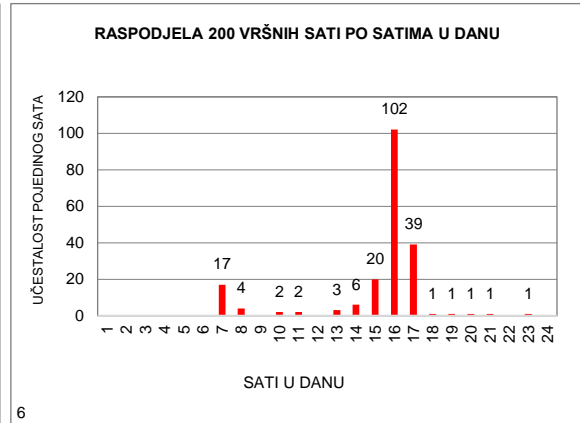
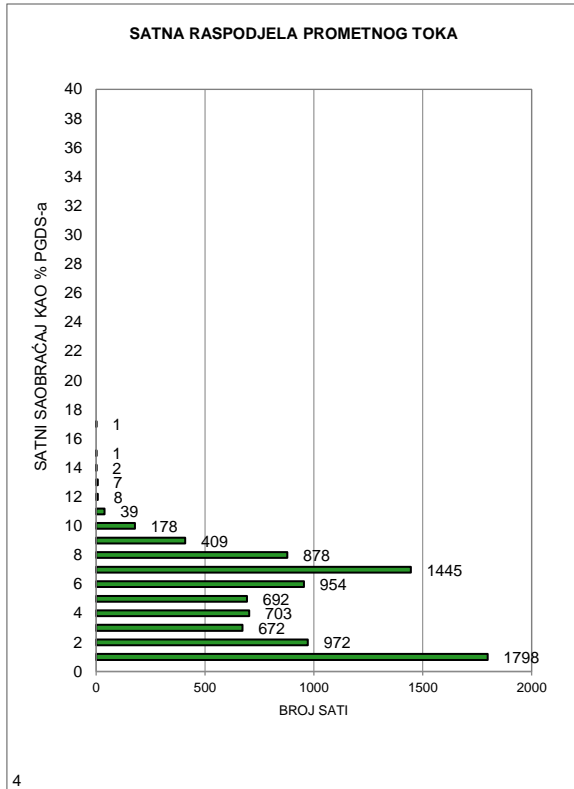

MJESEČNI BROJ VOZILA

Redni broj: 47

Marka brojača: QLTC-10C

Ozn. brojačkog mjesta: 519

Naziv brojačkog mjesta: Polog

Oznaka ceste: M 6.1

Dionica: Široki Brijeg - Mostar (centar)

	Mjesec											
	Januar	Februar	Mart	April	Maj	Juni	Juli	Avugust	Septembar	Oktoabar	Novembar	Decembar
1	-	-	5.319	7.201	-	-	-	-	10.771	6.161	7.393	10.130
2	-	-	9.193	4.980	-	-	-	-	7.829	9.842	8.997	7.220
3	-	-	9.454	9.286	-	-	-	-	5.609	9.907	9.560	5.436
4	-	-	7.286	9.511	-	-	-	-	9.545	9.686	7.437	9.340
5	-	-	5.363	10.307	-	-	-	-	9.684	9.816	4.808	9.390
6	-	-	8.913	9.887	-	-	-	-	9.726	10.081	9.235	9.166
7	-	-	9.123	6.930	-	-	-	-	9.830	7.557	9.162	9.760
8	-	-	9.224	5.725	-	-	-	9.790	10.179	5.645	9.477	10.418
9	-	-	9.166	4.713	-	-	-	9.575	7.953	9.410	9.358	7.601
10	-	-	8.880	7.353	-	-	-	9.538	5.704	9.932	9.519	4.783
11	-	-	7.088	10.122	-	-	-	10.169	9.700	9.801	7.059	9.538
12	-	-	5.333	10.068	-	-	-	8.606	9.472	9.894	5.148	9.479
13	-	-	8.860	10.087	-	-	-	6.448	9.878	10.265	9.282	9.492
14	-	-	9.189	9.932	-	-	-	9.520	9.804	7.675	8.953	9.933
15	-	-	8.812	7.686	-	-	-	7.090	10.171	5.619	9.013	10.283
16	-	-	9.037	5.284	-	-	-	9.944	7.207	9.332	9.548	7.837
17	-	-	9.504	-	-	-	-	9.758	5.635	9.517	9.551	5.390
18	-	-	7.215	-	-	-	-	10.050	9.845	9.555	7.104	9.763
19	-	-	5.466	-	-	-	-	8.175	9.943	9.771	5.341	10.413
20	-	8.872	9.154	-	-	-	-	6.417	9.932	9.999	9.094	10.630
21	-	9.293	9.015	-	-	-	-	9.521	9.986	6.751	8.727	11.110
22	-	8.963	9.232	-	-	-	-	9.473	10.393	5.192	8.799	10.601
23	-	9.219	9.371	-	-	-	-	8.793	6.965	9.288	9.508	7.254
24	-	9.332	9.503	-	-	-	-	9.251	5.573	9.704	10.104	3.635
25	-	6.291	7.370	-	-	-	-	10.031	9.680	9.397	6.284	3.550
26	-	3.875	5.152	-	-	-	-	7.301	9.589	9.857	5.138	5.993
27	-	8.231	8.899	-	-	-	-	5.620	9.539	9.961	9.031	9.280
28	-	9.000	9.144	-	-	-	-	9.794	9.647	7.127	8.782	9.266
29	-	-	9.266	-	-	-	-	9.690	10.311	6.402	9.538	9.170
30	-	-	9.551	-	-	-	-	9.833	7.636	10.167	9.559	7.258
31	-	-	9.853	-	-	-	-	10.258	-	10.938	-	4.521
Ukupno	-	73.076	257.935	129.072	-	-	-	214.645	267.736	274.249	250.509	257.640
Prosjeak	-	8.120	8.320	8.067	-	-	-	8.944	8.925	8.847	8.350	8.311
Prosječni dnevni saobraćaj (PDS)												8.539

Fs= 1,097

Prosječni godišnji saobraćaj (PGDS) **9.364**

Redni br. 47

519 Polog
Široki Brijeg - Mostar (centar)
Cesta: M 6.1

Napomena:
 Ljetni saobraćaj u periodu
 od 21.06. do 22.09.

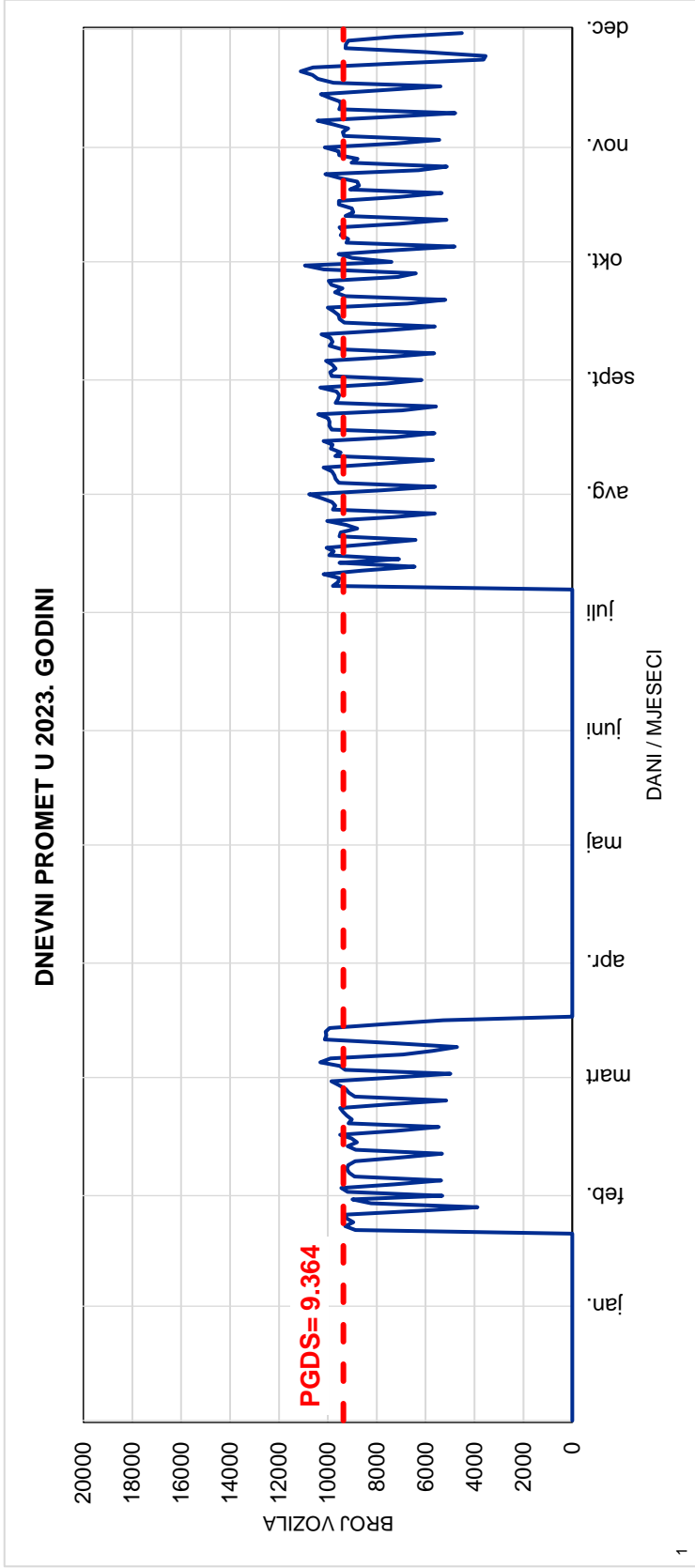
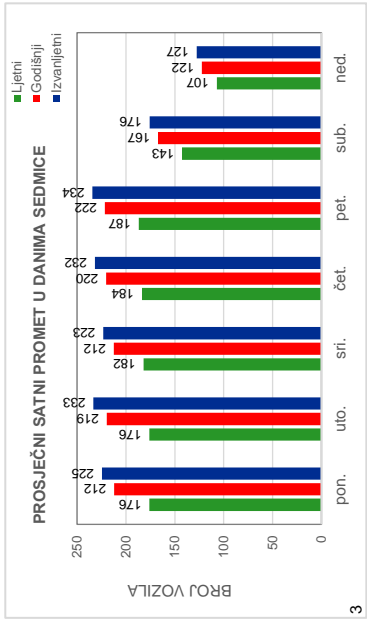
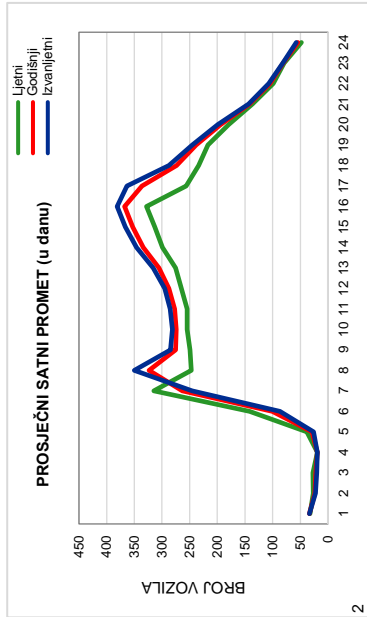

Red.br. 47

519 Polog

Široki Brijeg - Mostar (centar)

Cesta: M 6.1

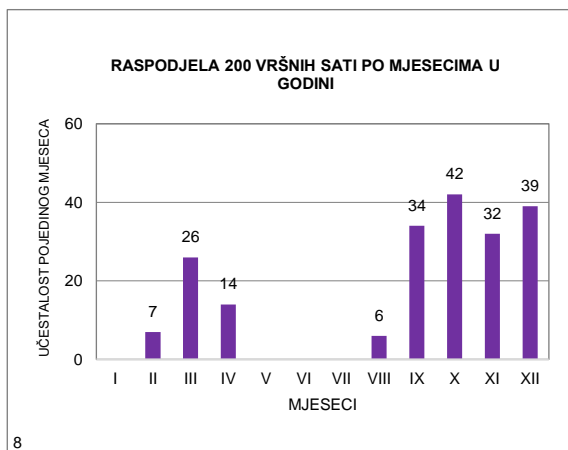
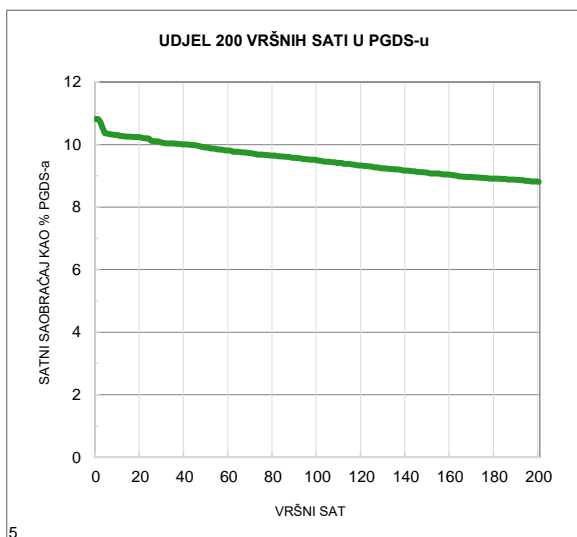
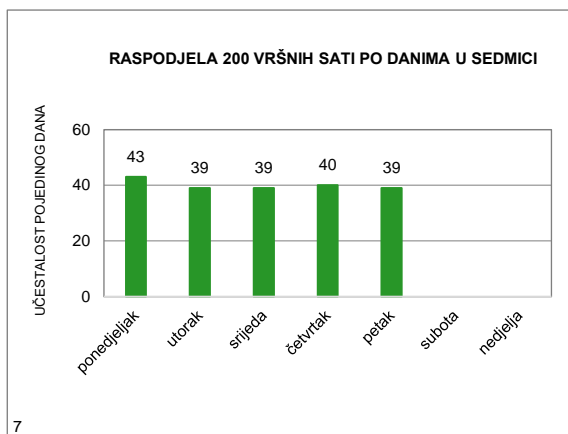
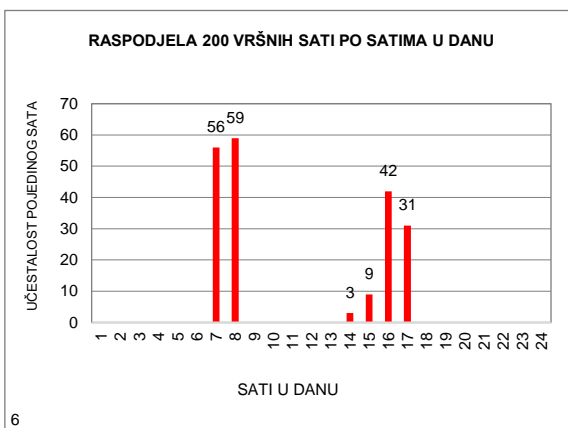
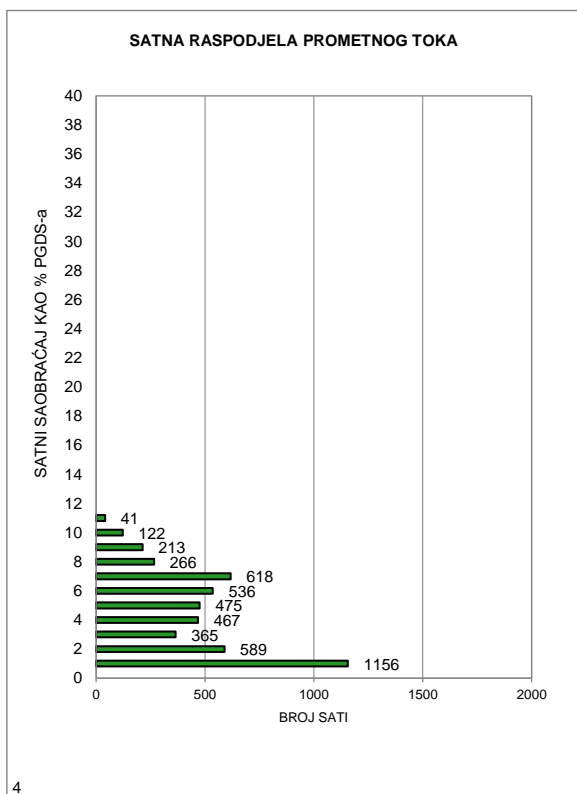

MJESEČNI BROJ VOZILA

Redni broj: 48

Marka brojača: QLTC-10C

Ozn. brojačkog mjesta: 592

Naziv brojačkog mjesta: Gnojnice

Oznaka ceste: M 6.1

Dionica: Gnojnice - Nevesinje 2

	Mjesec											
	Januar	Februar	Mart	April	Maj	Juni	Juli	Avugust	Septembar	Oktoabar	Novembar	Decembar
1	6.462	7.695	5.010	8.482	10.224	10.414	10.496	12.670	11.528	8.767	9.143	8.587
2	6.806	7.629	7.848	6.700	8.308	10.642	9.459	12.247	11.181	9.431	9.099	8.170
3	7.305	7.983	8.013	8.261	9.390	10.402	11.359	12.679	9.399	9.591	8.511	6.391
4	8.067	7.943	8.638	8.229	10.070	9.271	11.124	13.924	10.312	9.684	9.089	8.154
5	8.337	5.807	7.270	8.941	11.218	10.180	11.216	13.345	10.309	9.691	6.210	7.927
6	7.920	7.147	8.143	9.215	12.405	10.087	11.919	11.445	10.523	10.305	8.559	7.814
7	7.663	7.548	8.763	10.064	11.642	10.445	12.172	12.627	10.498	11.383	7.923	8.179
8	5.822	7.437	8.837	9.891	10.030	10.244	12.542	12.680	11.441	10.479	8.382	8.947
9	7.107	7.504	8.135	7.290	10.203	11.236	10.695	12.690	11.219	9.313	8.572	8.568
10	7.498	8.030	8.071	9.056	9.700	11.292	11.770	12.269	9.689	9.139	7.978	5.880
11	7.806	8.348	8.149	9.746	9.411	8.645	11.358	13.089	10.662	9.379	8.509	8.011
12	7.749	5.880	7.173	9.705	11.692	10.090	12.036	12.936	10.492	9.373	7.124	7.687
13	8.163	7.987	8.764	9.636	10.721	10.333	11.887	11.429	10.362	10.165	8.488	7.831
14	8.308	8.341	8.453	9.128	6.948	10.254	12.629	12.382	10.337	10.701	8.130	7.985
15	6.418	8.040	7.565	9.415	8.223	9.454	12.714	12.058	10.823	7.612	8.123	8.697
16	6.754	7.983	8.553	6.907	9.224	10.204	11.168	11.832	10.694	8.665	8.259	8.103
17	6.767	8.501	9.277	9.384	8.649	11.177	12.135	12.217	9.067	8.869	8.533	7.011
18	7.094	8.635	9.745	9.169	10.017	9.629	12.088	12.310	10.153	8.899	9.135	8.108
19	7.256	5.969	8.107	9.532	10.922	10.344	12.159	12.228	9.879	8.836	7.199	8.302
20	7.777	8.080	8.739	9.730	11.358	10.583	12.542	10.824	10.125	9.510	8.111	8.273
21	6.516	8.315	8.846	10.197	9.128	10.569	12.636	11.589	9.885	8.282	7.567	8.604
22	5.174	8.235	8.823	10.827	9.960	10.742	12.199	11.647	10.505	7.288	7.633	8.946
23	7.015	8.123	8.340	9.274	10.111	11.546	11.314	10.932	9.644	9.007	8.446	9.026
24	7.374	8.623	9.128	8.671	9.809	11.371	12.251	11.468	8.792	9.168	8.824	7.436
25	7.609	7.763	8.977	8.770	10.097	10.096	11.968	12.198	9.401	8.831	6.491	8.336
26	7.516	4.936	7.101	9.632	10.206	11.659	12.332	11.440	9.613	8.916	6.704	8.399
27	7.783	7.127	8.248	9.928	11.147	11.588	12.453	9.808	9.495	9.341	7.990	9.146
28	7.771	7.884	8.263	10.707	9.095	10.966	12.778	10.492	9.522	8.983	7.260	9.270
29	5.982		8.743	11.192	10.012	11.357	12.912	10.293	10.270	7.874	8.036	9.434
30	7.610		8.596	10.585	9.956	11.317	11.312	10.432	10.398	9.172	7.827	9.235
31	7.514		8.996		10.080		12.252	10.767		8.643		7.361
Ukupno	224.943	213.493	257.314	278.264	309.956	316.137	367.875	368.947	306.218	285.297	241.855	253.818
Prosjeak	7.256	7.625	8.300	9.275	9.999	10.538	11.867	11.902	10.207	9.203	8.062	8.188
Prosječni dnevni saobraćaj (PDS)												9.381

Fs= 1,000

Prosječni godišnji saobraćaj (PGDS) **9.381**

Redni br. 48

592 Gnojnice
Gnojnice - Nevesinje 2
Cesta: M 6.1

Napomena:
 Ljetni saobraćaj u periodu
 od 21.06. do 22.09.

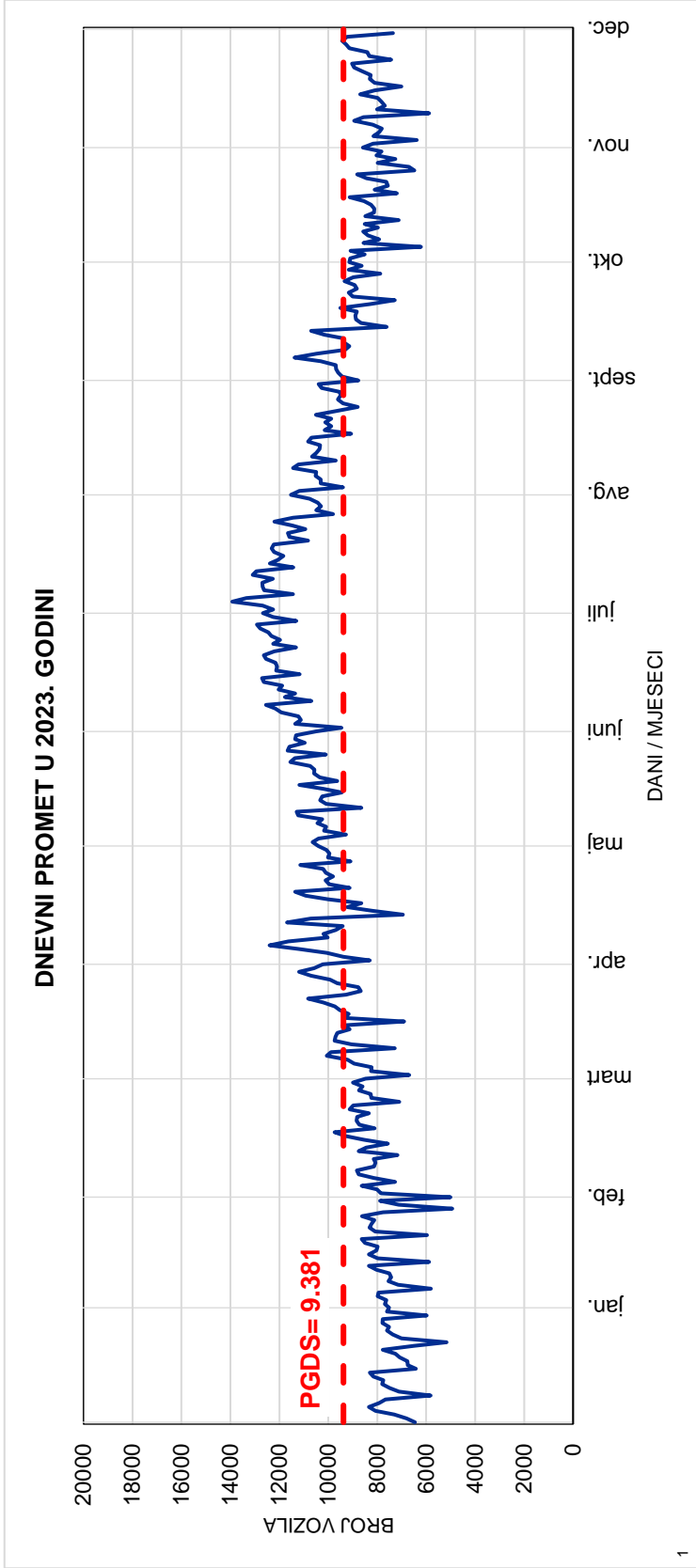
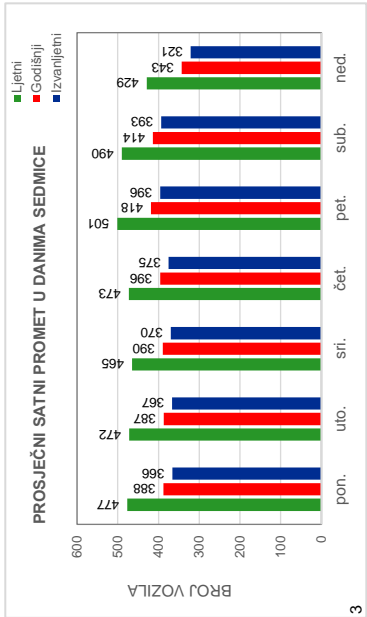
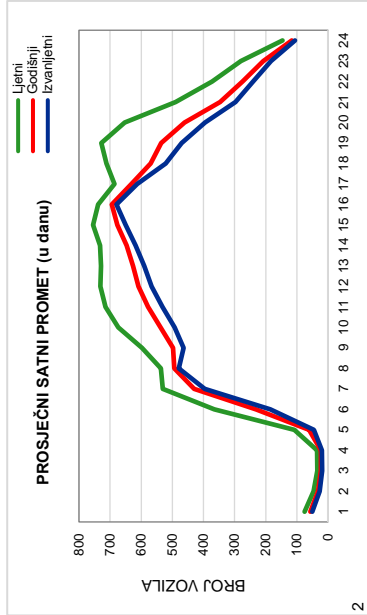

Red.br. 48

592 Gnojnice

Gnojnice - Nevesinje 2

Cesta: M 6.1

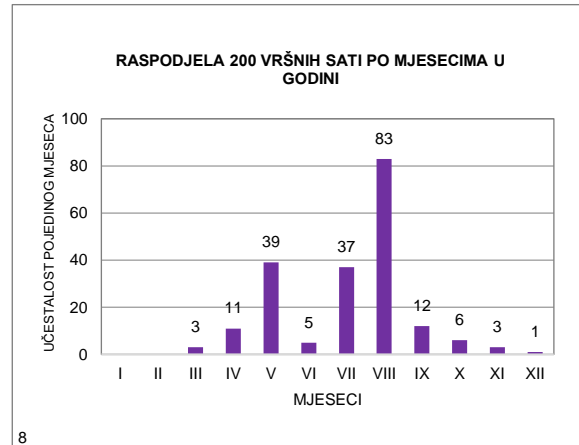
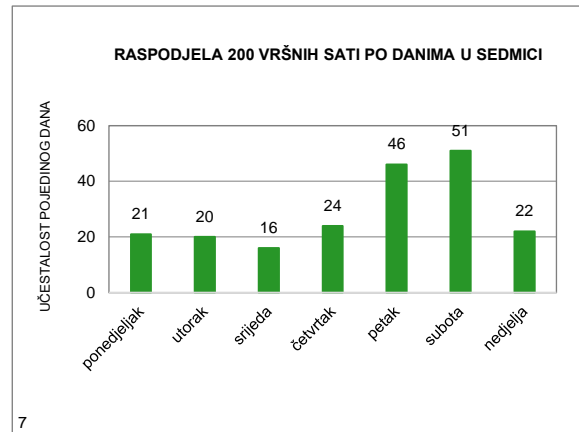
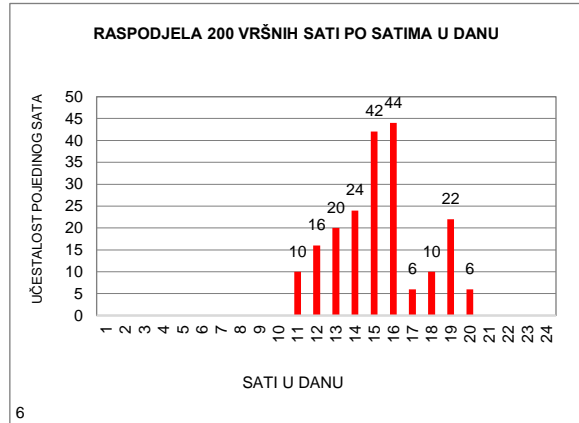
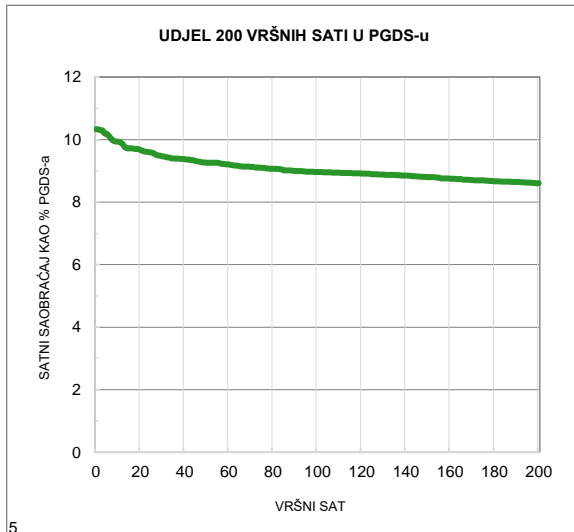
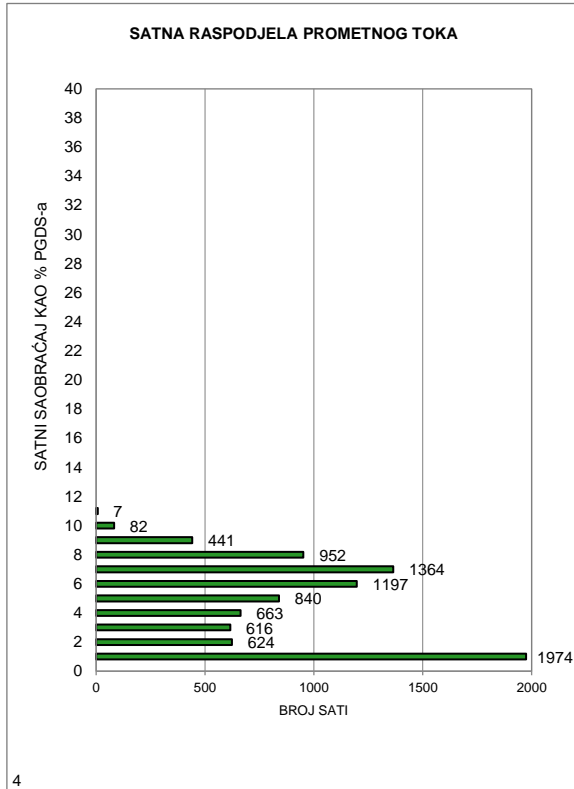

MJESEČNI BROJ VOZILA

Redni broj: 49

Marka brojača: QLTC-10C

Ozn. brojačkog mjesta: 524

Naziv brojačkog mjesta: Lohovo

Oznaka ceste: M 11

Dionica: Ripač - Užljebić (gr.Hrvatske)

	Mjesec											
	Januar	Februar	Mart	April	Maj	Juni	Juli	Avugust	Septembar	Oktober	Novembar	Decembar
1	361	120	141	402	1.199	520	893	1.814	833	758	555	272
2	491	152	148	333	628	613	1.257	2.208	1.215	420	375	243
3	371	208	197	256	394	756	773	2.069	1.007	458	350	225
4	328	267	285	237	508	673	732	1.504	652	492	385	223
5	355	213	242	284	561	432	753	1.741	685	498	316	241
6	407	174	198	415	795	461	867	1.764	678	481	317	178
7	398	170	213	494	756	569	1.019	1.556	642	763	298	230
8	453	161	236	496	395	689	1.279	1.659	710	668	344	280
9	214	186	218	350	413	730	1.315	1.671	1.073	453	361	326
10	237	187	223	547	413	865	951	1.771	1.290	389	333	240
11	251	223	295	404	357	620	1.001	1.949	683	440	344	244
12	273	198	344	433	421	518	1.018	2.182	610	483	287	259
13	293	244	299	425	559	566	960	2.411	644	577	271	191
14	367	237	334	480	392	452	1.250	1.986	621	661	320	278
15	253	224	268	511	506	602	1.508	1.901	760	309	223	282
16	201	227	287	269	389	730	1.620	1.623	1.009	373	297	282
17	184	276	310	297	349	968	1.139	1.561	1.064	326	347	331
18	184	350	455	295	317	987	1.089	1.484	527	307	472	252
19	167	348	487	340	395	669	1.105	1.732	603	398	375	196
20	194	218	277	344	561	668	1.144	1.855	590	428	272	205
21	177	249	293	258	534	688	1.291	1.180	572	411	218	272
22	178	255	290	620	420	786	1.479	1.049	721	512	236	366
23	152	236	297	676	497	867	1.959	1.125	736	399	265	729
24	138	278	303	432	470	897	1.391	1.048	567	380	310	386
25	169	412	376	356	560	949	1.337	1.259	395	325	261	330
26	176	183	315	486	630	599	1.134	1.709	398	392	291	363
27	155	117	275	595	755	539	1.725	2.108	492	403	248	346
28	183	129	265	677	839	441	1.857	1.187	431	593	204	337
29	150		260	1.077	604	738	2.372	633	528	596	193	350
30	166		267	1.157	596	947	1.860	618	689	410	233	335
31	168		326		413		1.770	646		407		383
Ukupno	7.794	6.242	8.724	13.946	16.626	20.539	39.848	49.003	21.425	14.510	9.301	9.175
Prosjeak	251	223	281	465	536	685	1.285	1.581	714	468	310	296
Prosječni dnevni saobraćaj (PDS)												595

Fs= 1,000

Prosječni godišnji saobraćaj (PGDS) **595**

Redni br. 49

524 Lohovo
Ripač - Užjebić (gr.Hrvatske)
Cesta: M 11

Napomena:
 Ljetni saobraćaj u periodu
 od 21.06. do 22.09.

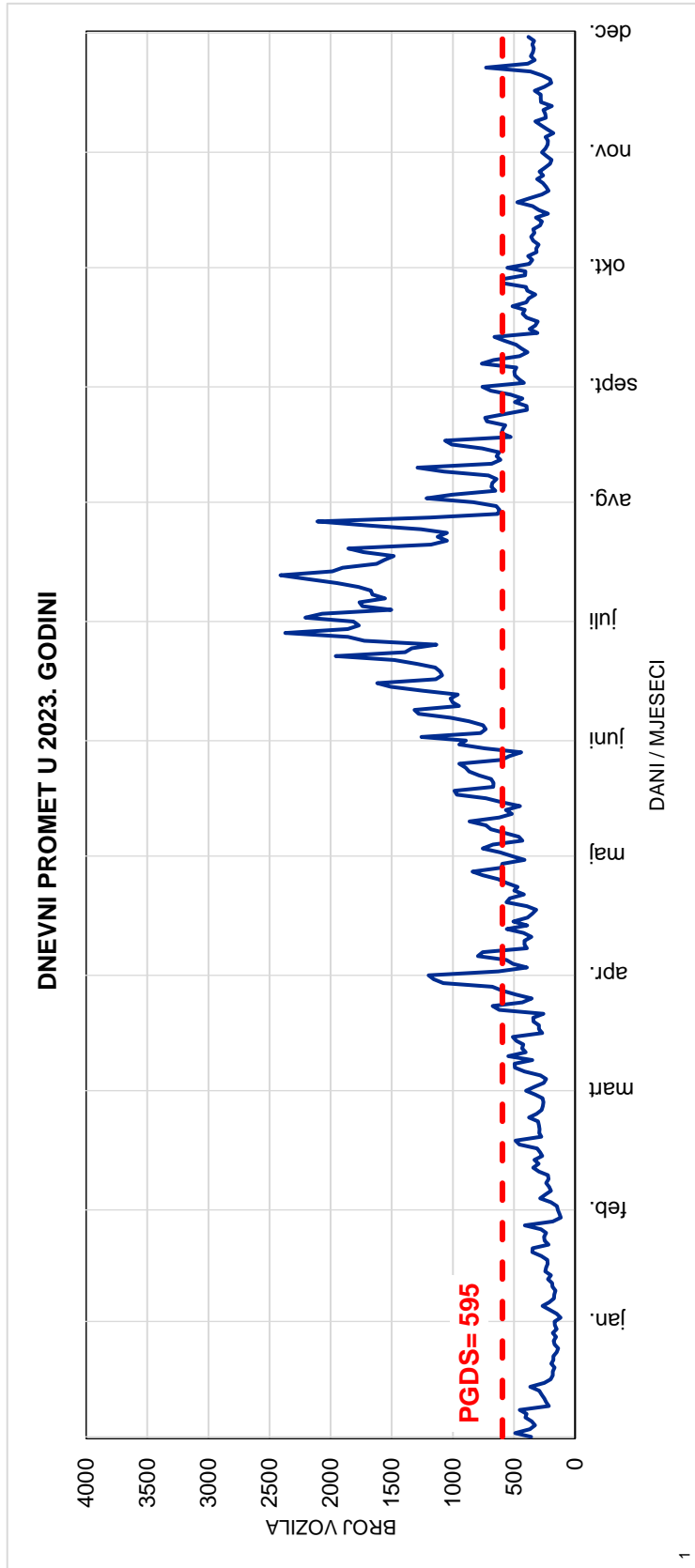
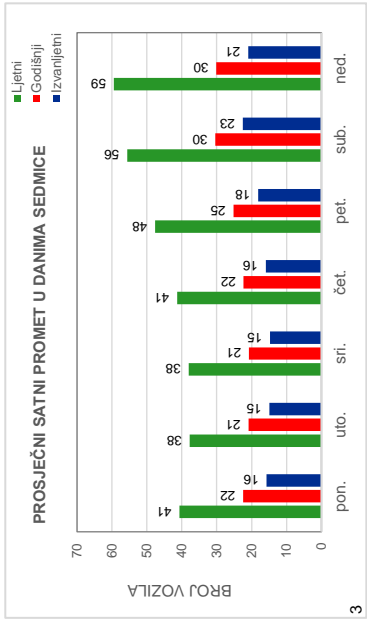
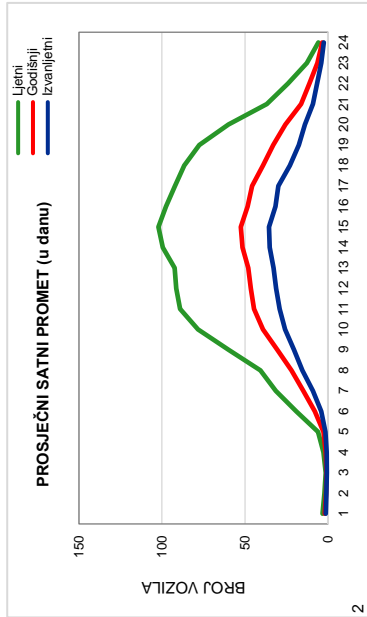

Red.br. 49

524 Lohovo

Ripač - Užljebić (gr.Hrvatske)

Cesta: M 11

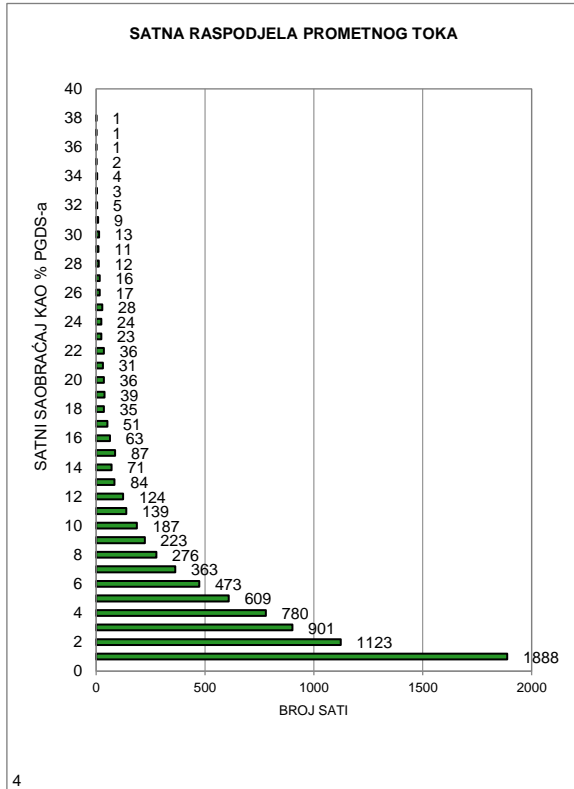

4

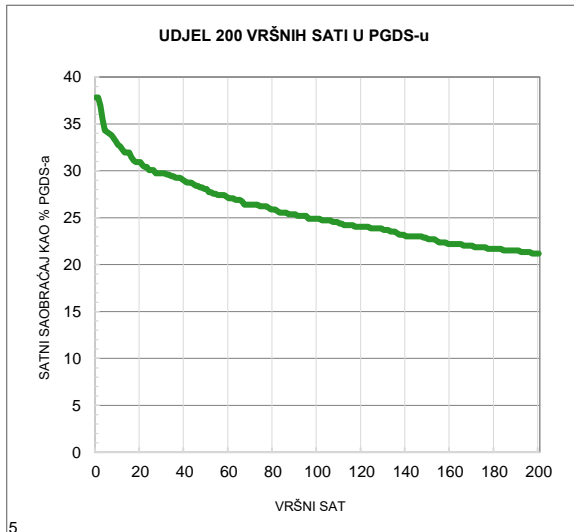

5

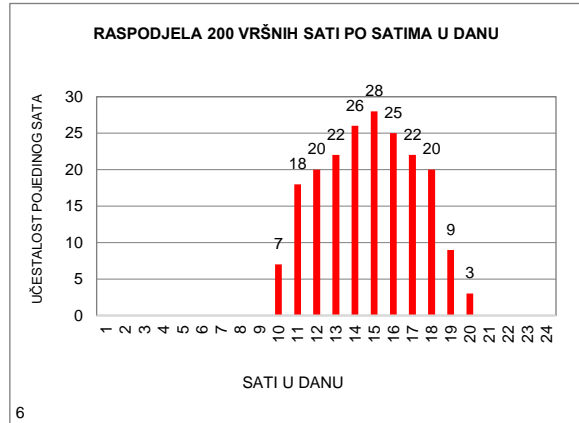

6

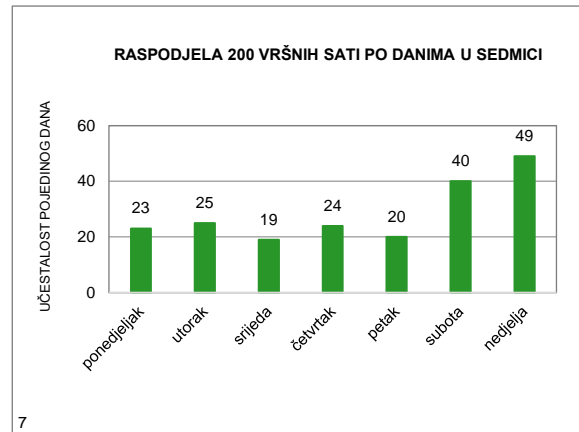

7

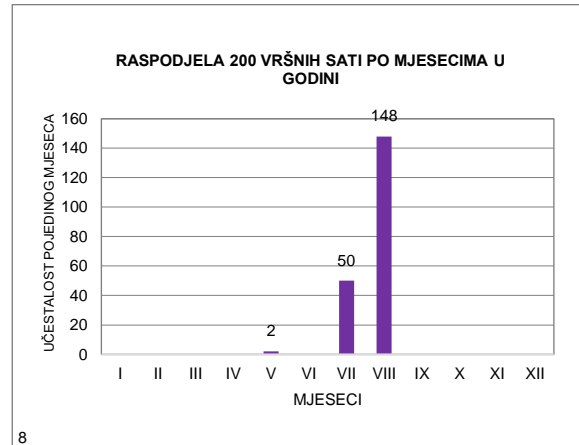

8

MJESEČNI BROJ VOZILA

Redni broj: 50

Marka brojača: QLTC-10C

Ozn. brojačkog mjesta: 503

Naziv brojačkog mjesta: Kostela

Oznaka ceste: M 14

Dionica: Bihać 4 - Srbljani

	Mjesec											
	Januar	Februar	Mart	April	Maj	Juni	Juli	Avugust	Septembar	Oktoabar	Novembar	Decembar
1	5.480	5.352	2.621	5.156	6.089	6.694	7.343	9.929	7.792	5.879	7.638	6.536
2	6.320	5.339	5.106	4.174	6.083	7.353	6.384	10.258	7.228	6.734	6.889	5.032
3	6.391	6.006	5.461	6.072	6.759	6.069	7.066	10.572	6.263	6.436	6.943	4.301
4	7.377	4.950	4.964	6.024	6.758	5.126	6.907	9.877	6.732	6.573	5.861	5.774
5	7.294	3.854	4.093	6.325	7.199	6.655	7.402	9.396	6.582	6.777	4.366	5.570
6	7.097	5.270	5.376	6.790	6.256	6.471	7.314	8.480	7.018	7.377	5.944	5.548
7	5.778	5.383	5.625	7.711	4.815	7.030	7.947	9.497	7.091	6.294	6.100	6.033
8	4.438	5.469	5.700	6.639	6.285	7.252	7.356	10.038	7.444	5.365	6.168	6.477
9	5.445	5.521	5.707	5.234	6.290	8.082	6.237	10.186	6.566	6.580	6.164	5.368
10	5.311	5.730	6.002	7.397	6.492	7.003	7.039	10.404	5.637	6.305	6.520	4.175
11	5.679	5.100	5.510	6.327	6.331	5.291	6.942	10.071	6.819	6.537	5.537	5.632
12	5.545	3.963	4.510	6.264	6.600	6.488	7.480	10.202	6.533	6.627	4.500	5.831
13	5.736	5.281	5.739	6.384	6.262	6.598	7.388	9.136	6.958	7.370	5.858	5.756
14	4.999	5.610	5.739	6.636	4.459	6.366	8.381	10.182	6.828	6.700	5.987	5.974
15	4.044	5.714	6.001	5.454	6.015	6.696	8.048	10.013	7.515	4.712	6.157	6.335
16	5.232	5.647	6.025	3.915	4.070	7.185	7.217	9.328	6.469	6.274	6.040	5.325
17	5.232	6.417	6.893	5.717	634	6.561	7.837	9.053	5.683	6.034	6.879	4.415
18	5.671	5.787	6.210	6.073	3.355	5.400	7.581	9.194	6.772	6.185	5.804	5.746
19	5.258	4.488	5.084	6.657	6.482	6.419	7.815	6.393	6.501	6.554	5.096	6.135
20	5.281	5.864	6.110	7.426	6.359	6.238	8.405	5.932	6.670	6.969	5.976	6.331
21	3.938	5.824	6.110	5.382	5.160	6.552	8.555	7.810	6.744	5.596	5.508	6.559
22	2.965	5.995	6.144	6.943	6.475	6.784	8.654	7.931	7.484	5.043	5.578	7.643
23	4.006	6.022	5.195	6.249	6.285	6.927	8.204	7.868	6.519	6.109	6.120	8.220
24	4.792	6.369	6.013	6.710	6.397	6.181	9.101	7.899	4.651	6.181	6.942	7.007
25	4.899	5.249	4.780	6.511	6.501	5.640	8.336	8.185	5.972	6.332	3.851	9.004
26	4.994	3.031	3.893	7.217	7.354	7.265	8.730	7.733	6.381	6.895	4.474	9.074
27	4.984	4.452	5.370	7.960	6.850	7.244	9.684	6.745	6.573	7.657	5.789	9.014
28	4.214	4.997	5.291	8.375	5.749	4.917	10.113	7.203	6.377	7.204	5.496	9.633
29	3.741		5.580	8.307	6.879	6.556	10.270	6.767	7.650	6.147	6.076	9.668
30	4.898		5.692	7.215	6.347	7.792	8.684	6.963	6.157	7.560	5.892	8.121
31	4.912		6.075		4.654		9.857	7.109		7.370		5.398
Ukupno	161.951	148.684	168.619	193.244	182.244	196.835	248.277	270.354	199.609	200.376	176.153	201.635
Prosjeak	5.224	5.310	5.439	6.441	5.879	6.561	8.009	8.721	6.654	6.464	5.872	6.504
Prosječni dnevni saobraćaj (PDS)												6.433

Fs= 1,000

Prosječni godišnji saobraćaj (PGDS) **6.433**

Redni br. 50

503 Kostela
Bihać 4 - Srbijani
Cesta: M 14

Napomena:
 Ljetni saobraćaj u periodu
 od 21.06. do 22.09.

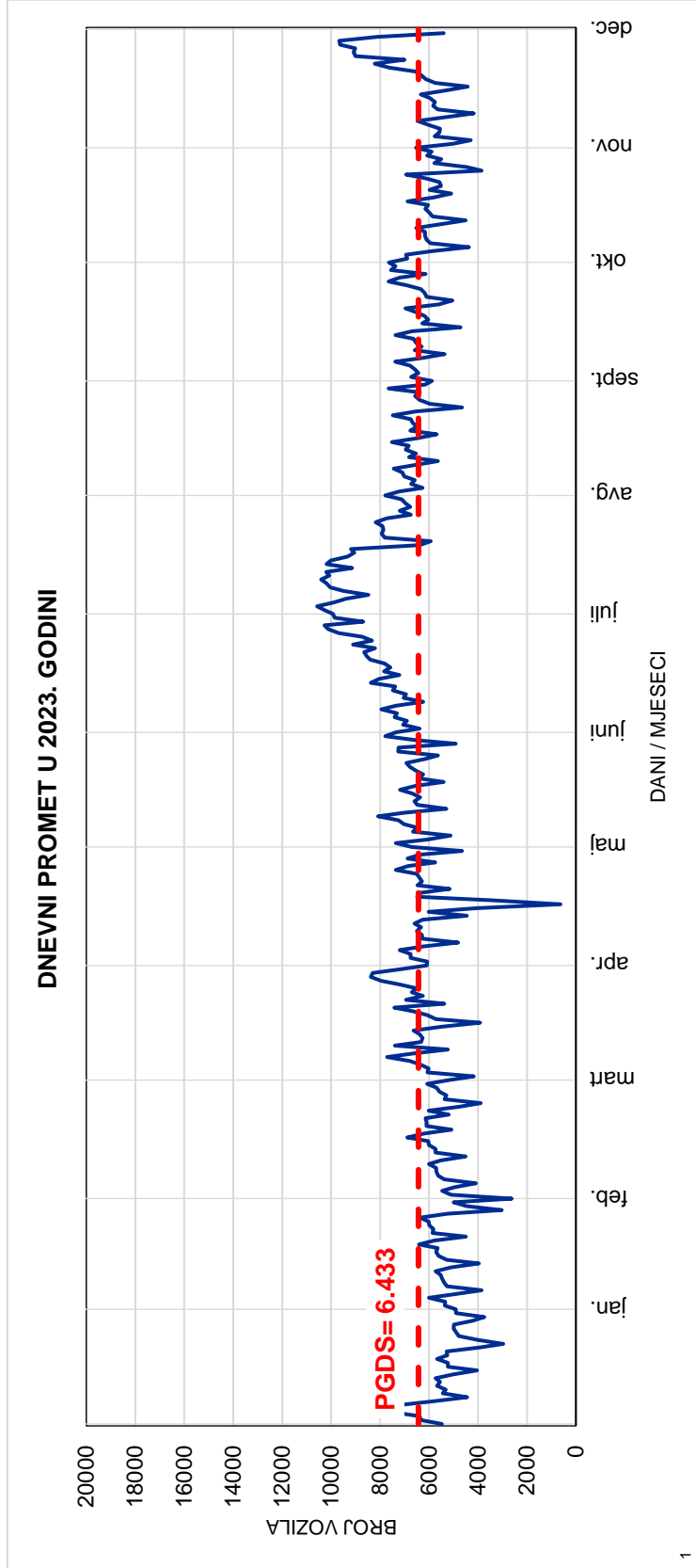
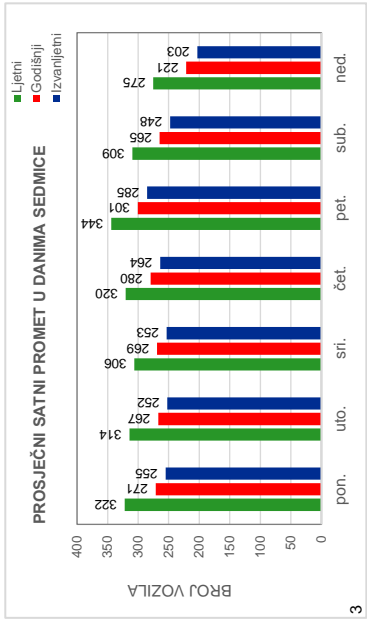
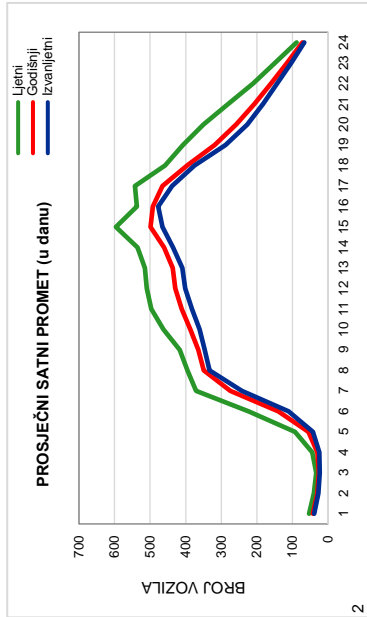

Red.br. 50

503 Kostela

Bihać 4 - Srbljani

Cesta: M 14

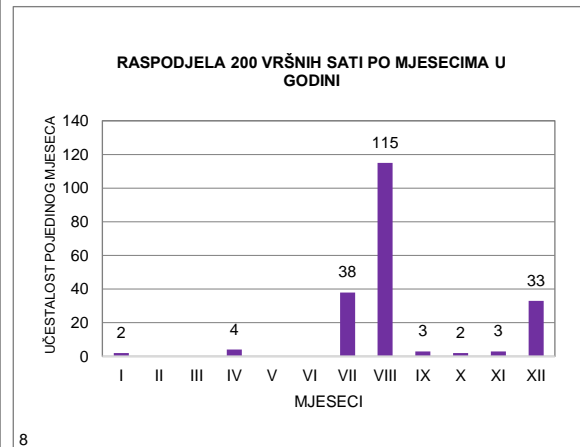
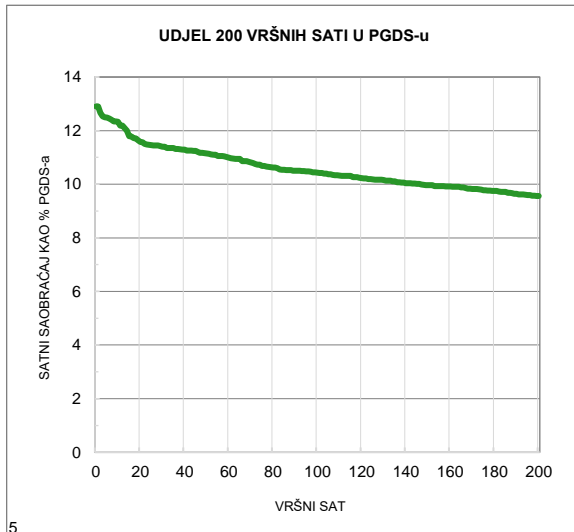
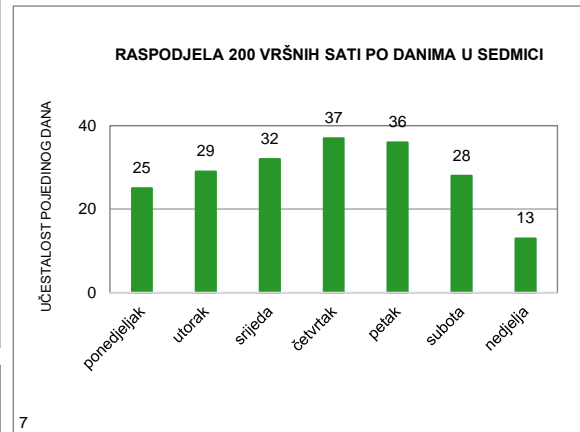
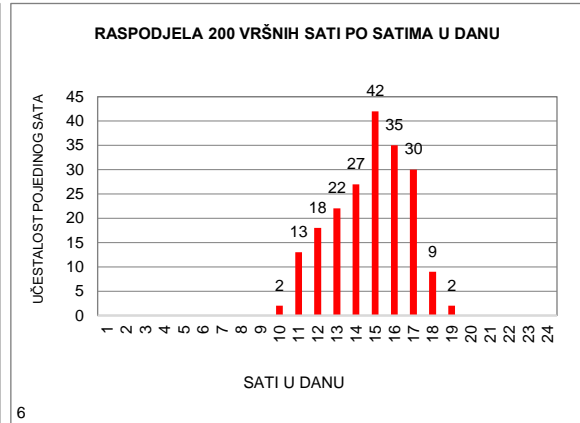
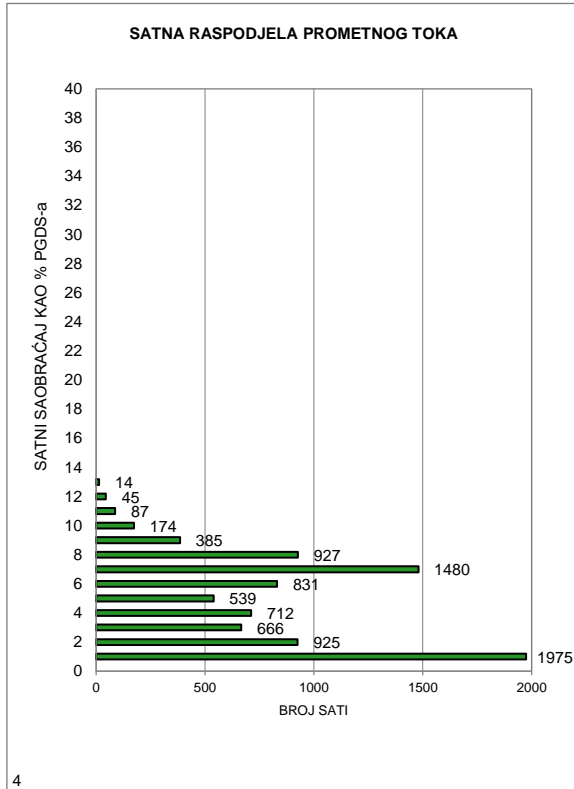

MJESEČNI BROJ VOZILA

Redni broj: 51

Marka brojača: QLTC-10C

Ozn. brojačkog mjesta: 667

Naziv brojačkog mjesta: Srbljani

Oznaka ceste: M 14

Dionica: Srbljani - Bosanska Krupa 1

	Mjesec											
	Januar	Februar	Mart	April	Maj	Juni	Juli	Avugust	Septembar	Oktobar	Novembar	Decembar
1	-	-	-	-	-	-	-	-	2.358	1.706	2.024	1.694
2	-	-	-	-	-	-	-	3.373	2.242	1.840	1.811	1.178
3	-	-	-	-	-	-	-	3.566	2.045	1.740	1.709	1.055
4	-	-	-	-	-	-	-	2.998	1.936	1.740	1.474	1.538
5	-	-	-	-	-	-	-	2.893	1.931	2.013	1.083	1.387
6	-	-	-	-	-	-	-	2.572	2.168	1.991	1.505	1.443
7	-	-	-	-	-	-	-	2.862	2.023	1.701	1.700	1.537
8	-	-	-	-	-	-	-	3.191	2.291	1.417	1.672	1.612
9	-	-	-	-	-	-	-	3.070	1.560	1.837	1.645	1.206
10	-	-	-	-	-	-	-	3.014	1.936	1.831	1.705	1.007
11	-	-	-	-	-	-	-	3.116	1.910	1.828	1.342	1.394
12	-	-	-	-	-	-	-	3.516	1.933	1.821	1.094	1.478
13	-	-	-	-	-	-	-	3.634	2.044	2.051	1.492	1.441
14	-	-	-	-	-	-	-	3.206	1.918	1.876	1.518	1.543
15	-	-	-	-	-	-	-	3.138	2.042	1.290	1.576	1.582
16	-	-	-	-	-	-	-	3.092	1.910	1.672	1.646	1.322
17	-	-	-	-	-	-	-	2.997	1.831	1.664	1.625	1.113
18	-	-	-	-	-	-	-	2.945	1.912	1.726	1.447	1.489
19	-	-	-	-	-	-	-	2.968	1.859	1.730	1.243	1.547
20	-	-	-	-	-	-	-	2.676	1.857	1.837	1.516	1.671
21	-	-	-	-	-	-	-	2.401	1.909	1.452	1.363	1.712
22	-	-	-	-	-	-	-	2.646	2.116	1.363	1.433	1.941
23	-	-	-	-	-	-	-	2.546	1.569	1.714	1.503	1.815
24	-	-	-	-	-	-	-	2.532	1.202	1.749	1.739	1.408
25	-	-	-	-	-	-	-	2.794	1.589	1.769	1.102	2.003
26	-	-	-	-	-	-	-	2.941	1.800	1.838	1.060	2.222
27	-	-	-	-	-	-	-	2.818	1.783	1.977	1.455	2.202
28	-	-	-	-	-	-	-	2.219	1.756	1.630	1.480	2.465
29	-	-	-	-	-	-	-	1.957	2.107	1.527	1.641	2.435
30	-	-	-	-	-	-	-	1.998	1.829	1.918	1.515	1.884
31	-	-	-	-	-	-	-	2.003		1.816		1.228
Ukupno	-	-	-	-	-	-	-	85.682	57.366	54.064	45.118	49.552
Prosjek	-	-	-	-	-	-	-	2.856	1.912	1.744	1.504	1.598
Prosječni dnevni saobraćaj (PDS)												1.920

Fs= 0,958

Prosječni godišnji saobraćaj (PGDS) **1.840**

Redni br. 51

667 Srbijani

Srbijani - Bosanska Krupa 1

Cesta: M 14

Napomena:

Ljetni saobraćaj u periodu od 21.06. do 22.09.

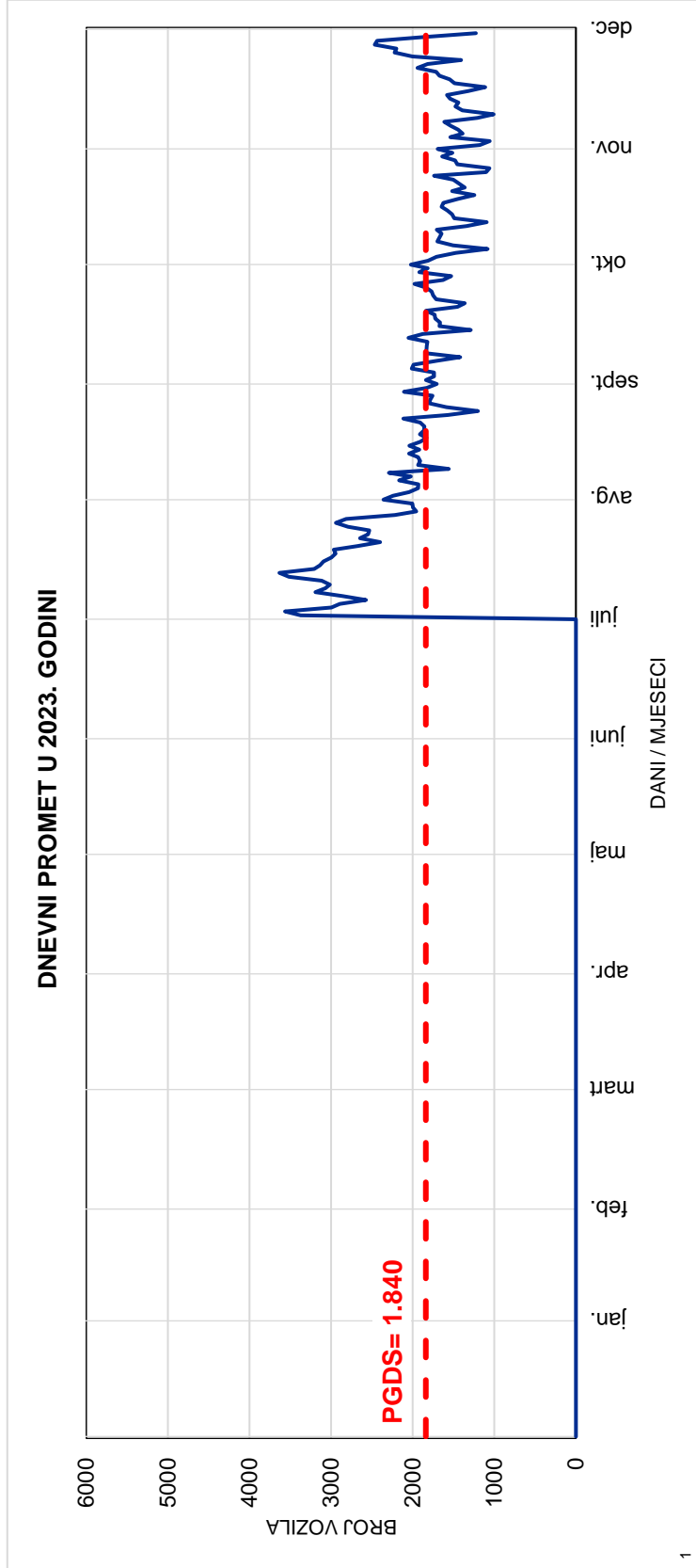
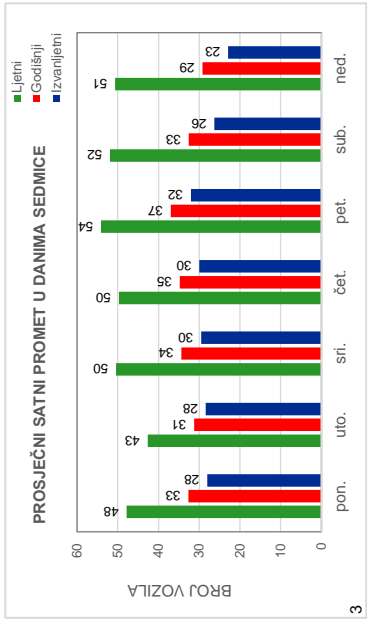
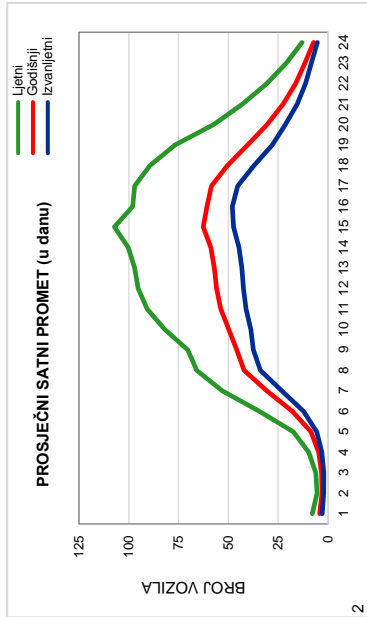

Red.br. 51

667 Srbljani

Srbljani - Bosanska Krupa 1

Cesta: M 14

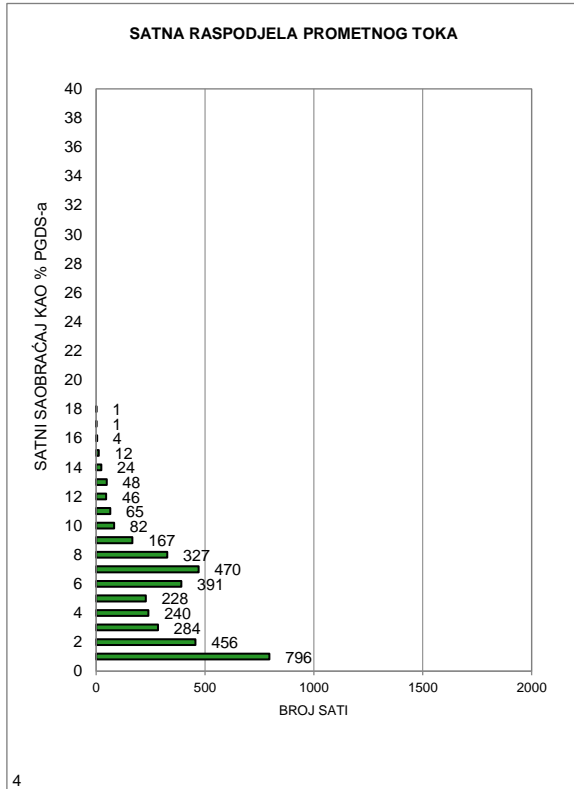

4

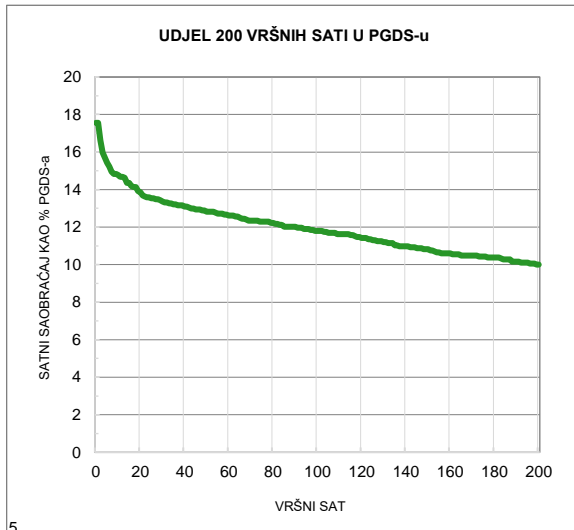

5

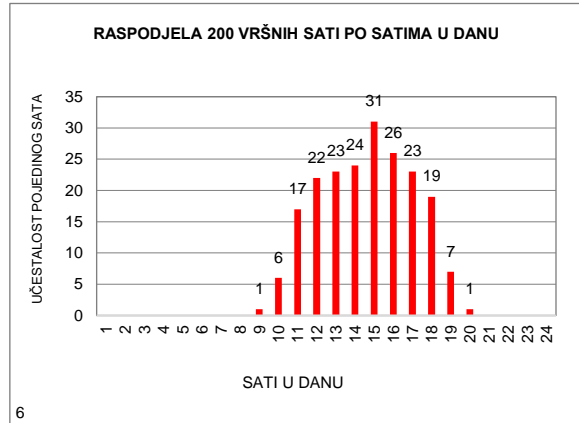

6

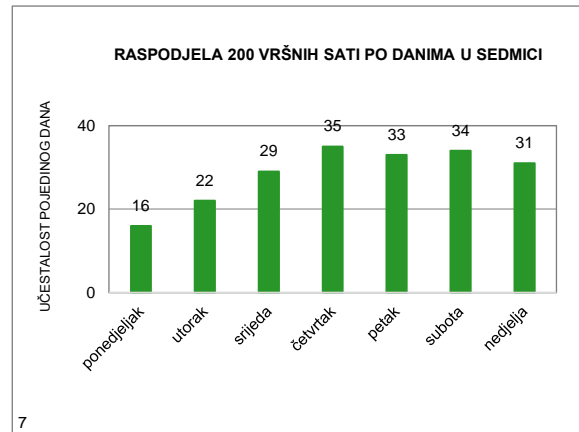

7

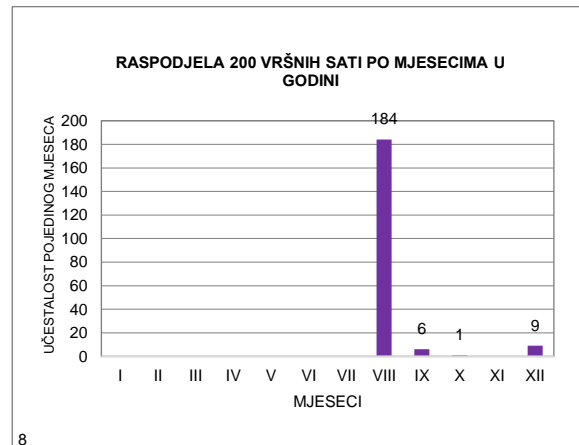

8

MJESEČNI BROJ VOZILA

Redni broj: 52

Marka brojača: QLTC-10C

Ozn. brojačkog mjesta: 550

Naziv brojačkog mjesta: B. Krupa

Oznaka ceste: M 14

Dionica: Bosanska Krupa 1 - Otoka

	Mjesec											
	Januar	Februar	Mart	April	Maj	Juni	Juli	Avugust	Septembar	Oktobar	Novembar	Decembar
1	5.797	5.517	3.195	6.045	5.849	6.949	7.802	10.735	7.818	4.891	7.691	6.859
2	6.943	5.616	5.710	4.466	5.869	7.682	5.815	10.877	7.435	7.248	7.520	5.948
3	7.001	6.189	6.096	6.753	7.317	6.793	7.799	10.782	5.178	6.907	7.605	3.818
4	8.165	5.390	5.843	6.392	7.356	4.930	7.319	10.619	7.482	6.572	6.448	6.431
5	8.119	3.695	4.104	6.690	7.839	7.734	7.364	10.778	7.210	7.231	4.065	5.896
6	7.765	6.103	6.775	7.384	6.717	7.065	7.610	8.684	7.072	7.220	7.047	5.976
7	6.003	5.726	6.448	8.211	4.622	7.287	8.230	10.749	7.008	6.603	6.345	6.244
8	4.356	5.870	6.941	7.800	7.169	8.097	7.895	10.711	7.599	4.719	6.213	6.861
9	6.095	6.021	6.437	5.643	6.673	8.591	5.630	10.203	6.797	7.191	6.561	5.624
10	5.746	6.212	6.715	8.396	6.605	7.979	8.029	10.084	5.230	6.958	6.765	3.624
11	5.770	5.465	5.805	7.016	6.717	5.095	7.630	10.702	7.333	6.865	5.790	6.252
12	5.772	3.762	4.234	6.840	7.570	7.392	7.449	10.714	6.710	6.805	4.145	6.057
13	5.846	6.190	6.396	7.061	6.454	6.975	7.656	8.636	6.850	7.133	6.467	5.818
14	5.241	5.981	5.989	7.249	4.124	6.644	8.447	10.715	6.744	6.640	5.968	5.911
15	3.680	5.950	6.076	6.077	6.331	6.974	8.238	9.435	7.328	4.440	6.105	6.311
16	5.811	5.822	6.321	3.911	6.284	7.559	6.397	9.336	7.146	6.782	6.493	5.631
17	5.454	6.428	7.187	6.856	5.287	6.751	8.380	8.997	5.461	6.538	7.287	3.925
18	5.423	5.996	6.828	6.676	5.855	5.135	7.930	9.465	6.841	6.437	6.565	6.483
19	5.427	4.268	4.536	7.163	7.287	7.109	8.059	8.607	6.620	6.515	4.432	6.329
20	5.545	6.500	6.767	8.237	6.824	6.656	8.729	6.518	6.766	7.145	6.562	6.495
21	4.191	6.164	6.725	6.368	4.787	6.646	8.858	8.245	6.890	6.116	5.993	6.829
22	2.908	6.231	6.582	7.938	7.023	6.954	9.058	7.879	7.389	4.522	5.700	7.826
23	4.341	6.102	5.467	6.069	6.748	7.127	7.552	7.706	6.680	6.891	6.132	7.943
24	4.892	6.782	6.310	7.522	6.921	7.294	9.710	7.865	4.145	6.365	7.228	7.298
25	4.999	5.776	5.529	7.209	7.020	5.430	8.900	8.227	6.517	6.574	4.431	10.415
26	5.177	3.007	3.953	7.447	7.436	8.417	9.314	7.665	6.500	7.302	4.010	9.707
27	5.272	4.710	6.031	8.380	7.411	7.967	9.917	5.684	6.862	7.822	6.253	9.870
28	4.440	5.392	5.871	9.440	5.657	5.488	10.393	7.597	6.528	7.613	6.055	9.906
29	3.420		5.849	9.439	7.637	7.231	11.477	7.208	7.195	5.788	5.914	10.237
30	5.473		5.934	7.845	6.927	8.476	8.469	7.308	6.770	8.486	6.113	9.232
31	5.374		6.450		6.762		11.255	7.227		8.121		6.814
Ukupno	170.446	156.865	183.104	212.523	203.078	210.427	257.311	279.958	202.104	206.440	183.903	212.570
Prosjeak	5.498	5.602	5.907	7.084	6.551	7.014	8.300	9.031	6.737	6.659	6.130	6.857
Prosječni dnevni saobraćaj (PDS)												6.791

Fs= 1,000

Prosječni godišnji saobraćaj (PGDS) 6.791

Redni br. 52

550 B. Krupa
Bosanska Krupa 1 - Oroka
Cesta: M 14

Napomena:

Ljetni saobraćaj u periodu
 od 21.06. do 22.09.

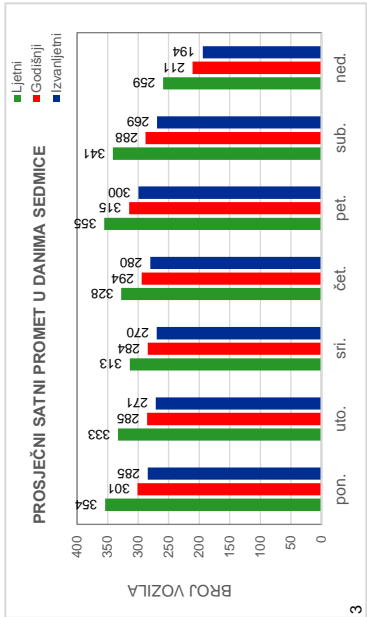
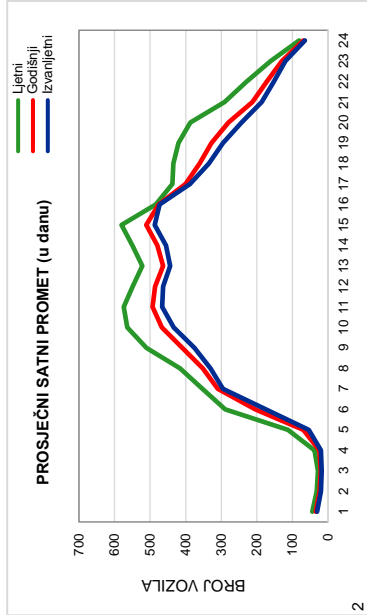

3

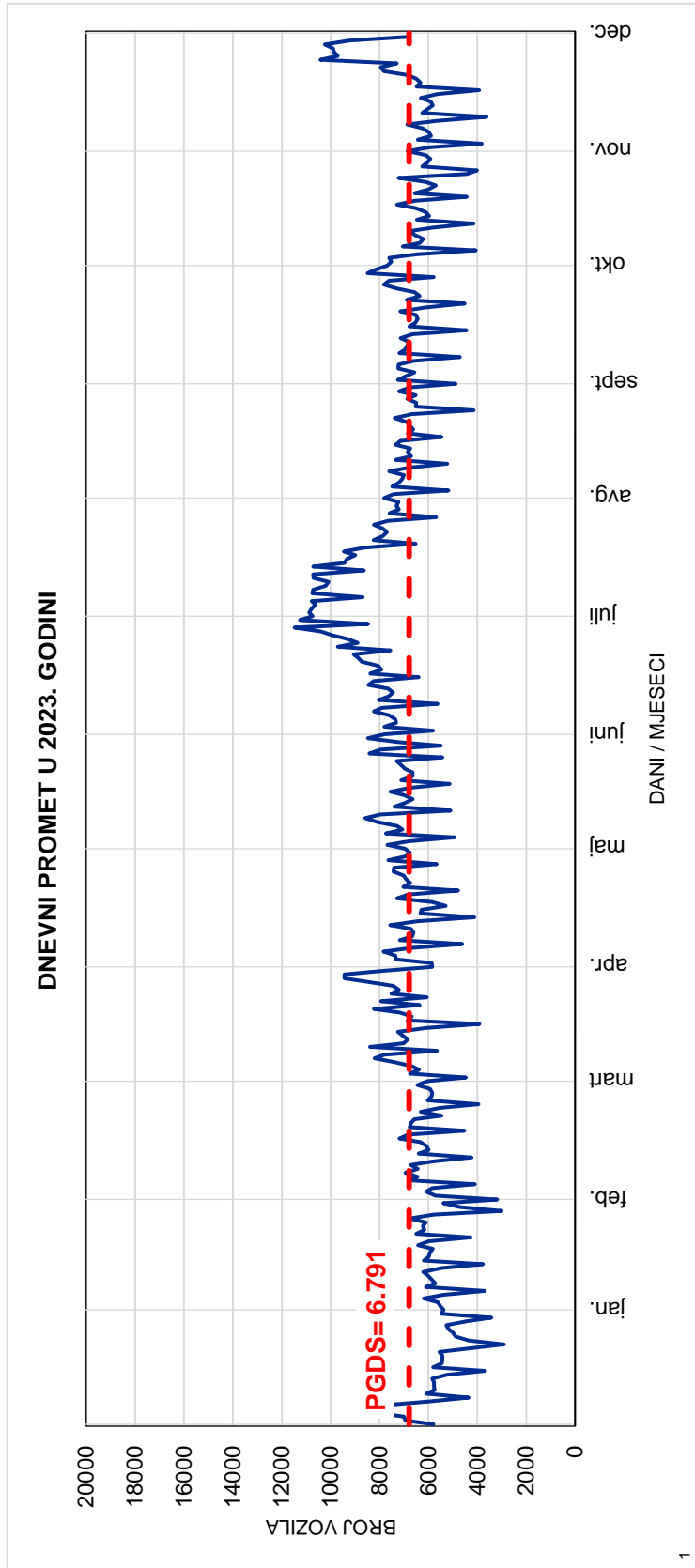

1

Red.br. 52

550 B. Krupa

Bosanska Krupa 1 - Otoka

Cesta: M 14

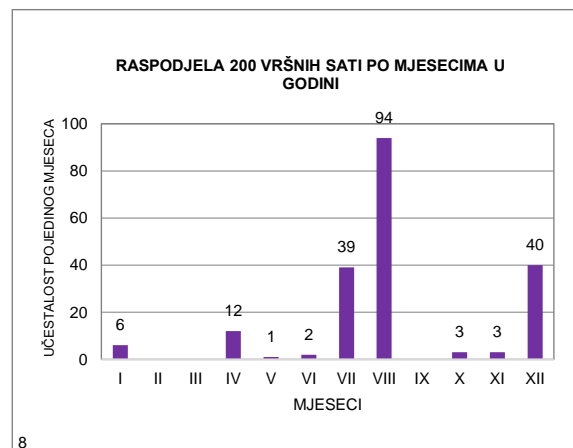
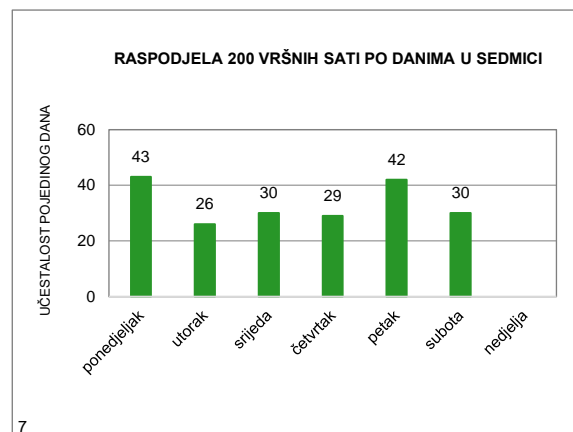
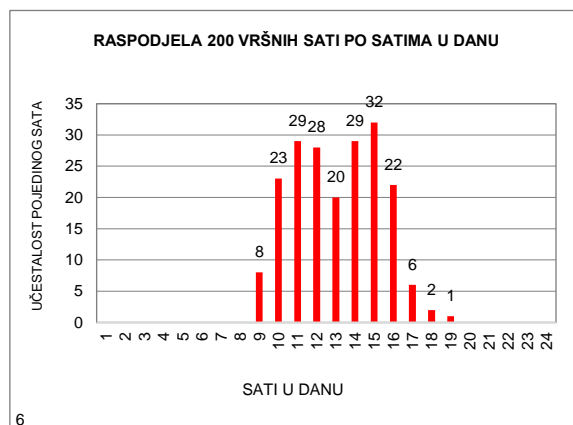
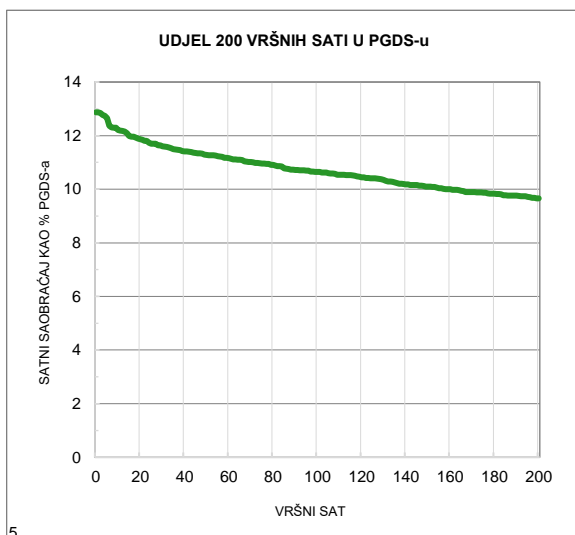
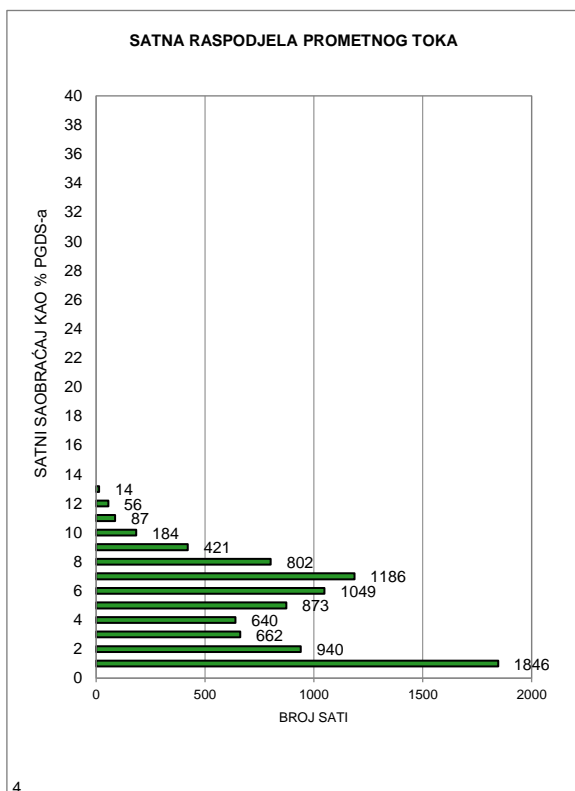

MJESEČNI BROJ VOZILA

Redni broj: 53

Marka brojača: QLTC-10C

Ozn. brojačkog mjesta: 593

Naziv brojačkog mjesta: B.Otoka istok

Oznaka ceste: M 14

Dionica: Bosanska Otoka - Novi Grad 1

	Mjesec											
	Januar	Februar	Mart	April	Maj	Juni	Juli	Avugust	Septembar	Oktoabar	Novembar	Decembar
1	1.994	1.752	1.906	2.117	2.613	2.328	2.895	4.457	3.078	2.381	2.866	2.291
2	2.481	1.806	1.847	1.854	2.696	2.733	3.043	4.528	2.964	2.349	2.579	1.774
3	2.413	2.166	2.138	2.134	2.539	2.607	2.825	4.722	2.731	2.321	2.516	1.634
4	2.403	1.884	1.798	2.011	2.393	2.584	2.585	4.599	2.500	2.358	2.400	1.862
5	2.572	1.681	1.773	2.362	2.667	2.379	2.733	4.322	2.493	2.634	1.940	1.929
6	2.273	1.760	1.837	2.575	2.602	2.319	2.669	3.940	2.524	2.840	2.341	1.910
7	1.901	1.804	1.819	3.173	2.035	2.530	3.394	3.872	2.489	2.703	2.115	2.050
8	1.986	1.990	1.950	2.610	2.274	2.861	3.192	3.936	2.959	2.422	2.096	2.322
9	1.670	1.930	2.084	2.151	2.030	3.025	2.808	4.132	2.716	2.369	2.222	1.860
10	1.809	2.124	2.376	2.924	2.366	2.754	2.816	4.135	2.632	2.275	2.520	1.735
11	1.904	1.956	2.003	2.558	2.477	2.412	2.889	4.500	2.465	2.520	2.068	1.925
12	1.895	1.663	1.922	2.501	2.637	2.353	2.837	4.764	2.366	2.480	1.869	1.889
13	2.081	1.795	2.030	2.488	2.245	2.410	2.830	4.159	2.375	2.885	1.956	1.938
14	1.867	1.823	1.878	2.432	1.923	2.307	3.438	4.111	2.478	2.834	1.923	2.118
15	1.681	1.949	2.060	2.207	2.063	2.341	3.357	4.175	2.878	2.155	1.952	2.206
16	2.006	2.008	2.048	1.638	1.871	2.738	3.424	3.454	2.738	2.273	2.160	1.977
17	1.814	2.430	2.527	2.096	1.362	2.661	3.310	3.587	2.452	2.219	2.426	1.708
18	1.949	2.056	2.522	2.139	1.654	2.539	3.095	3.832	2.437	2.210	2.256	1.927
19	1.822	1.969	2.296	2.522	2.392	2.437	3.284	3.798	2.293	2.337	1.950	1.845
20	1.897	2.019	2.152	2.888	2.301	2.457	3.394	3.464	2.373	2.603	2.163	2.189
21	1.487	2.001	1.964	2.041	2.226	2.508	3.615	2.983	2.577	2.279	1.660	2.373
22	1.308	2.042	2.202	2.852	2.321	2.761	3.790	2.933	2.906	2.040	1.930	2.673
23	1.443	2.033	1.892	3.168	2.236	2.966	3.765	2.941	2.577	2.249	2.120	3.006
24	1.556	2.601	2.379	2.519	2.318	2.870	3.710	2.994	2.182	2.236	2.495	2.464
25	1.721	2.126	2.053	2.396	2.622	2.695	3.475	3.444	2.156	2.366	2.081	2.821
26	1.839	1.450	1.792	2.753	2.990	2.731	3.694	3.399	2.227	2.552	1.747	3.125
27	1.913	1.578	1.848	3.058	2.865	2.899	3.919	3.628	2.312	2.981	1.924	3.072
28	1.509	1.639	1.867	3.548	2.631	2.038	4.465	3.240	2.446	2.831	1.845	3.095
29	1.428		2.011	3.671	2.551	2.945	5.049	2.560	2.848	2.526	1.993	3.157
30	1.658		2.025	2.935	2.277	3.239	4.459	2.623	2.616	2.693	2.042	2.896
31	1.442		2.270		2.291		4.380	2.613		2.584		1.743
Ukupno	57.722	54.035	63.269	76.321	72.468	78.427	105.139	115.845	76.788	76.505	64.155	69.514
Prosjeak	1.862	1.930	2.041	2.544	2.338	2.614	3.392	3.737	2.560	2.468	2.139	2.242
Prosječni dnevni saobraćaj (PDS)												2.494

Fs= 1,000

Prosječni godišnji saobraćaj (PGDS) **2.494**

Redni br. 53

593 B.Otoka istok
Bosanska Otoka - Novi Grad 1
Cesta: M 14

Napomena:

Ljetni saobraćaj u periodu
 od 21.06. do 22.09.

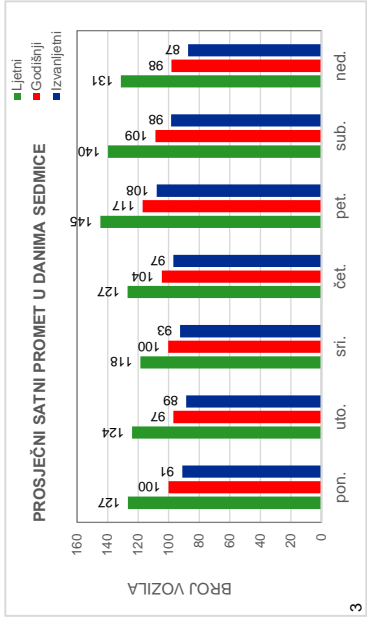
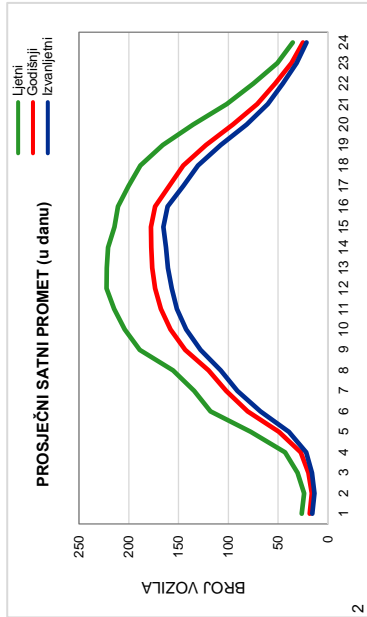

3

2

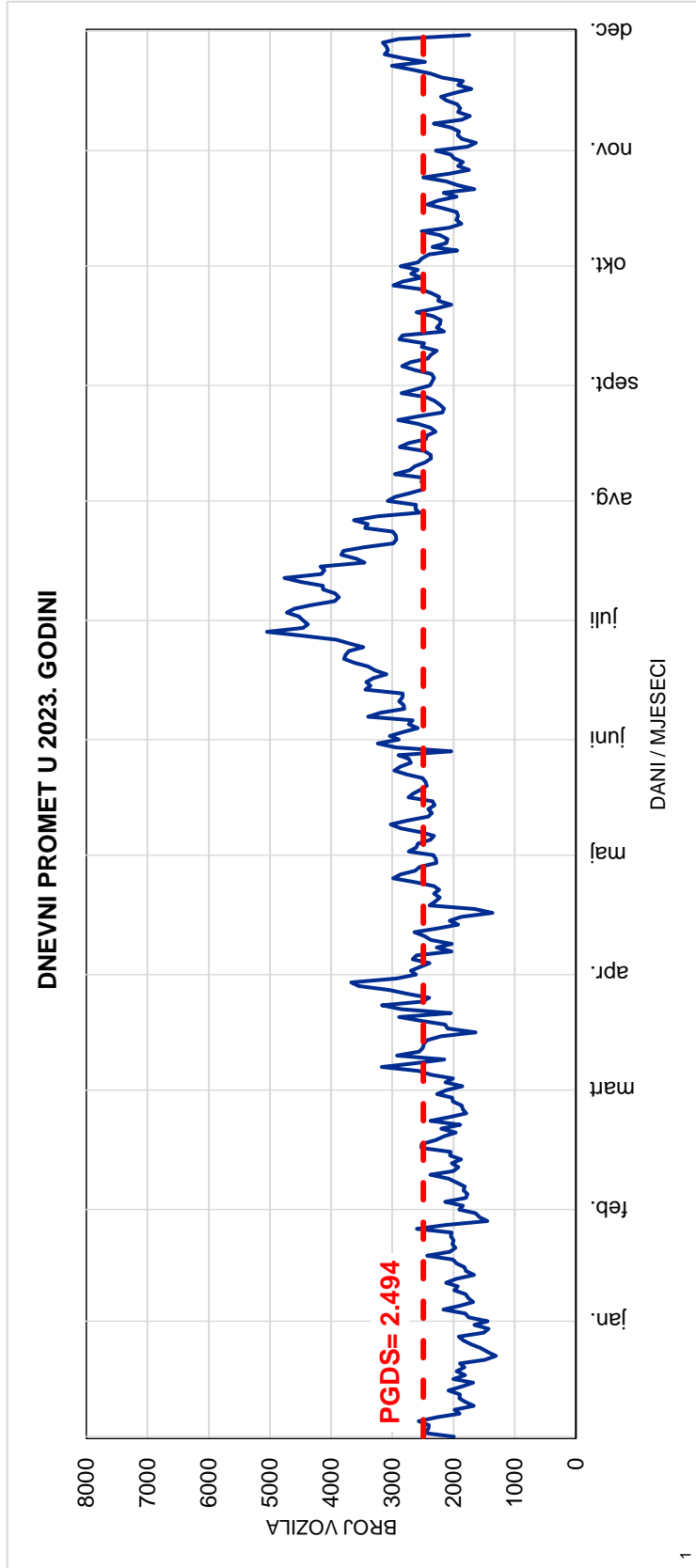

1

Red.br. 53

593 B.Otoka istok

Bosanska Otoka - Novi Grad 1

Cesta: M 14

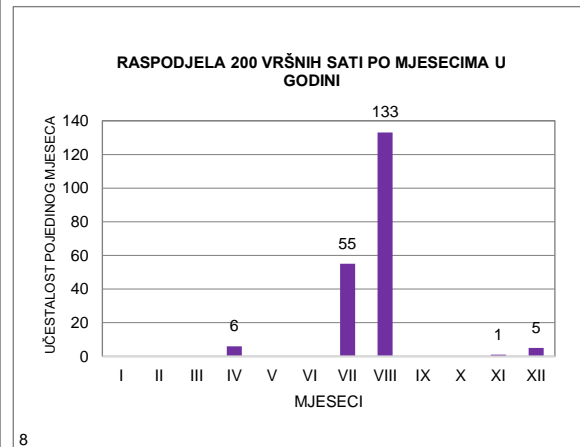
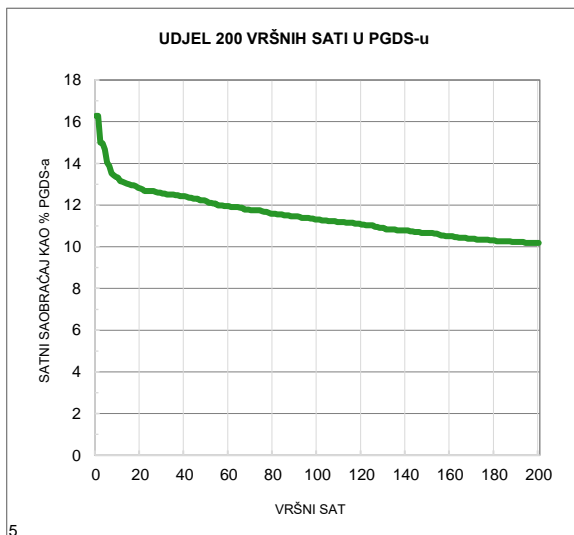
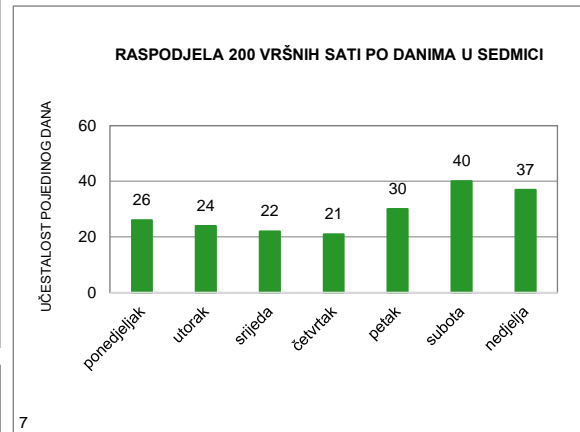
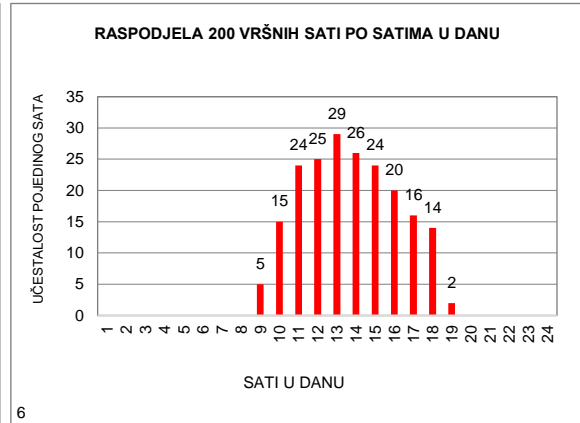
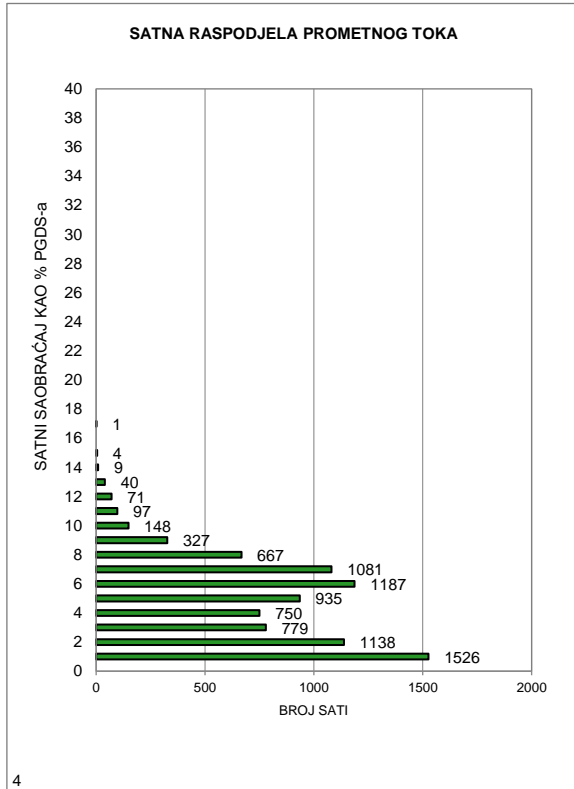

MJESEČNI BROJ VOZILA

Redni broj: 54

Marka brojača: QLTC-10C

Ozn. brojačkog mjesta: 537

Naziv brojačkog mjesta: Svilaj

Oznaka ceste: M 14.1

Dionica: Svilaj - Vukosavlje (Jakeš)

	Mjesec											
	Januar	Februar	Mart	April	Maj	Juni	Juli	Avugust	Septembar	Oktoabar	Novembar	Decembar
1	762	761	622	833	896	1.110	952	1.490	1.052	871	1.110	864
2	1.051	814	790	842	944	1.129	884	1.534	906	1.020	1.134	768
3	993	775	865	1.048	1.065	985	1.060	1.398	895	947	1.187	648
4	1.080	736	671	939	1.106	905	977	1.413	934	941	1.141	781
5	1.158	548	693	1.239	1.153	951	995	1.356	968	1.084	871	761
6	1.040	713	743	1.299	937	980	1.157	1.176	968	1.162	950	757
7	884	750	893	1.289	918	1.070	1.188	1.351	1.005	1.128	904	792
8	661	686	787	1.126	1.017	1.028	1.205	1.519	1.125	762	972	900
9	826	731	831	1.106	1.054	1.206	1.025	1.467	980	990	996	724
10	752	866	855	1.317	1.007	1.024	1.129	1.455	871	905	995	563
11	770	700	772	1.256	1.000	842	1.090	1.610	1.077	981	770	875
12	838	653	706	1.231	1.016	1.022	1.283	1.545	1.314	1.065	663	846
13	817	794	793	1.245	892	1.108	1.185	1.427	1.113	1.113	885	831
14	724	867	905	1.132	795	1.012	1.273	1.673	1.084	1.008	895	902
15	665	793	807	932	934	961	1.208	2.109	1.062	695	911	866
16	788	863	838	847	967	1.024	1.084	1.352	903	948	956	772
17	773	923	936	833	1.035	946	1.105	1.384	794	922	865	635
18	830	827	797	899	1.167	898	1.158	1.433	890	951	775	864
19	770	725	777	897	1.130	950	1.205	1.315	1.047	927	726	987
20	773	886	928	1.108	954	905	1.519	1.024	1.022	1.018	904	989
21	587	897	883	895	915	975	1.427	1.098	946	852	787	1.048
22	520	825	840	1.030	1.029	1.026	1.491	969	1.063	726	808	1.198
23	720	875	1.036	965	1.047	932	1.232	1.040	865	938	890	1.299
24	698	920	1.024	970	1.083	943	1.241	1.113	697	973	939	922
25	788	736	869	1.075	1.141	760	1.077	1.087	875	922	741	842
26	715	670	796	1.075	1.073	964	1.245	1.016	913	1.053	597	1.266
27	740	718	906	1.096	1.061	932	1.316	878	942	1.207	881	1.281
28	724	761	932	1.185	1.042	830	1.479	979	958	1.182	777	1.267
29	548		913	1.082	993	1.021	1.429	1.006	1.017	1.058	803	1.351
30	720		931	938	1.026	1.060	1.406	880	1.005	1.170	820	1.222
31	794		995		1.011		1.368	1.046		1.227		815
Ukupno	24.509	21.813	26.134	31.729	31.408	29.499	37.393	40.143	29.291	30.746	26.653	28.636
Prosjeak	791	779	843	1.058	1.013	983	1.206	1.295	976	992	888	924
Prosječni dnevni saobraćaj (PDS)												981

Fs= 1,000

Prosječni godišnji saobraćaj (PGDS) **981**

Redni br. 54

537 Svilaj

Svilaj - Vukosavlje (Jakeš)

Cesta: M 14.1

Napomena:

Ljetni saobraćaj u periodu
od 21.06. do 22.09.

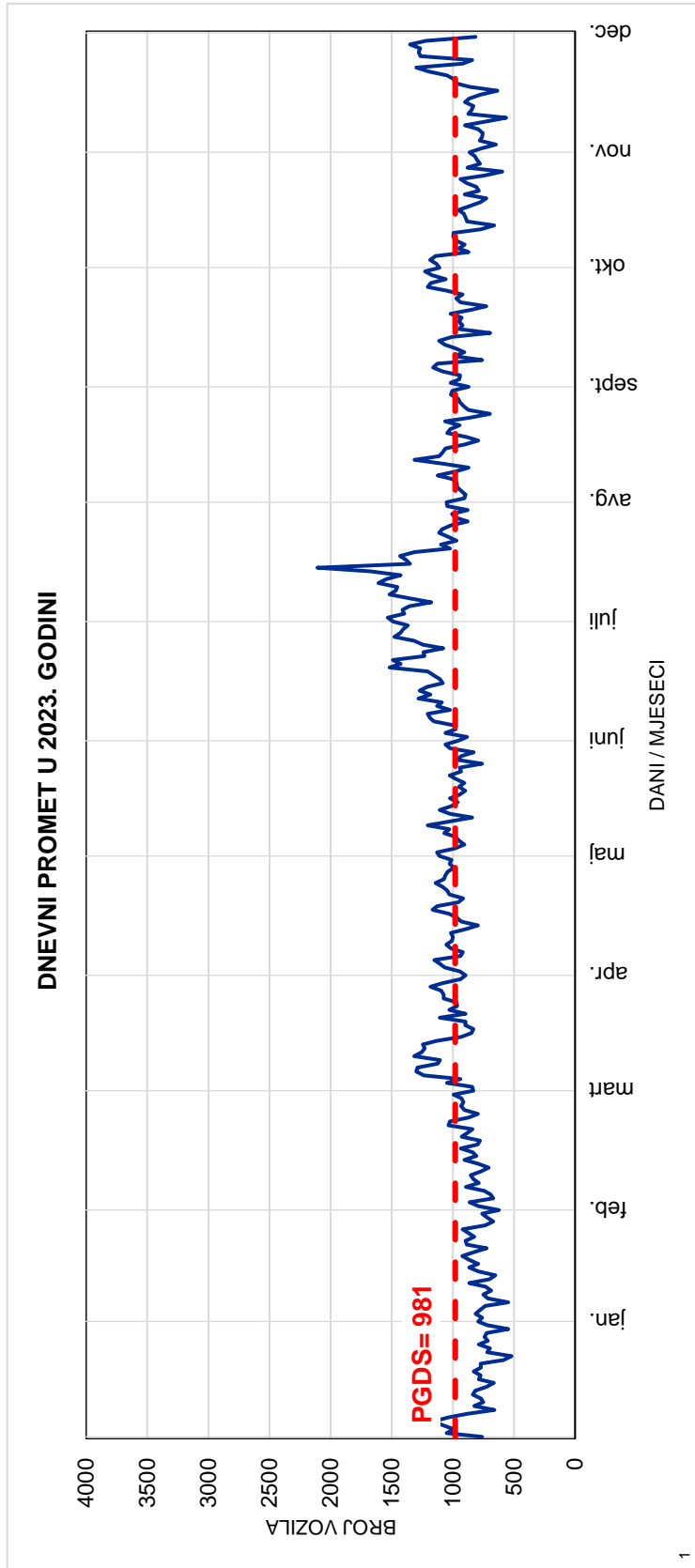
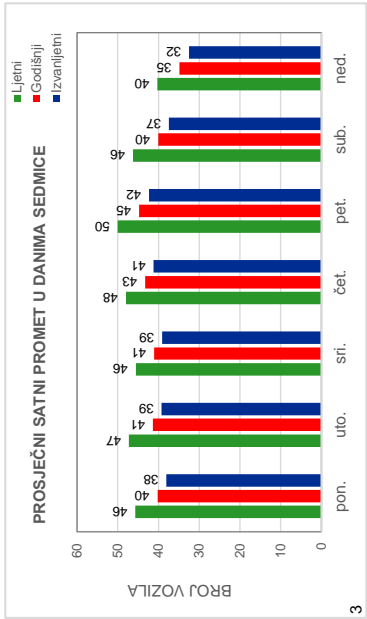
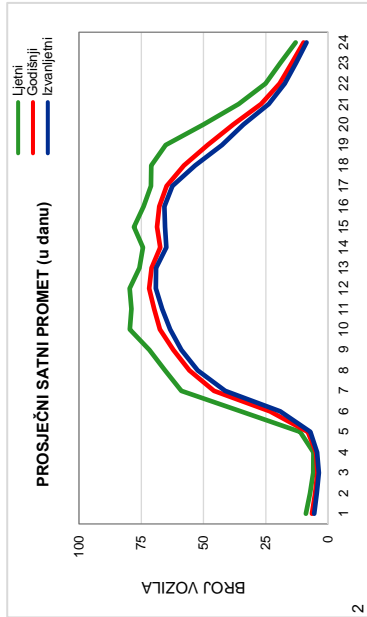

Red.br. 54

537 Svilaj

Svilaj - Vukosavlje (Jakeš)

Cesta: M 14.1

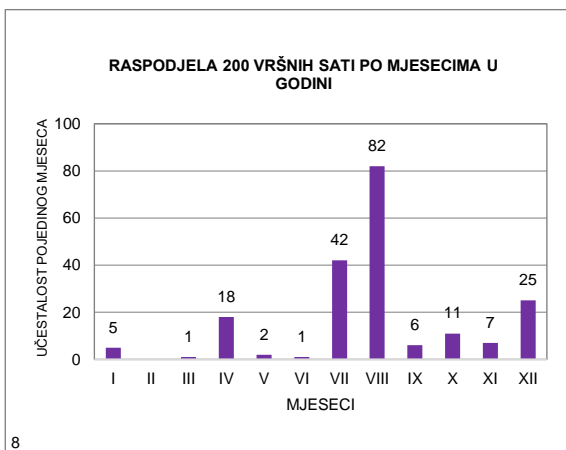
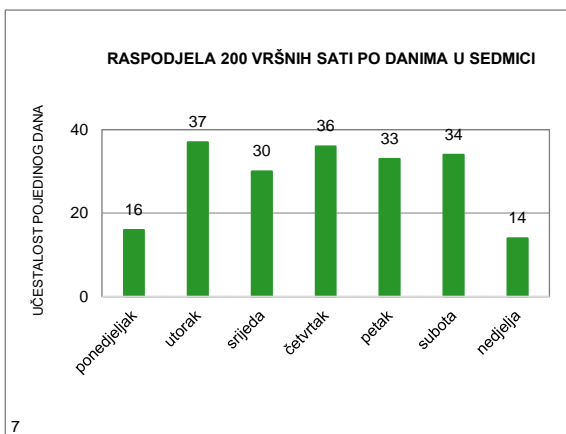
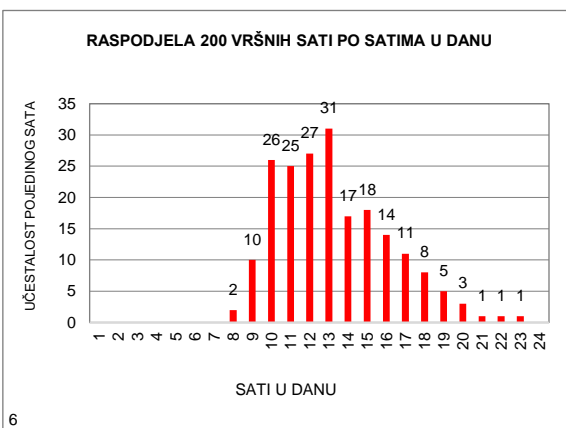
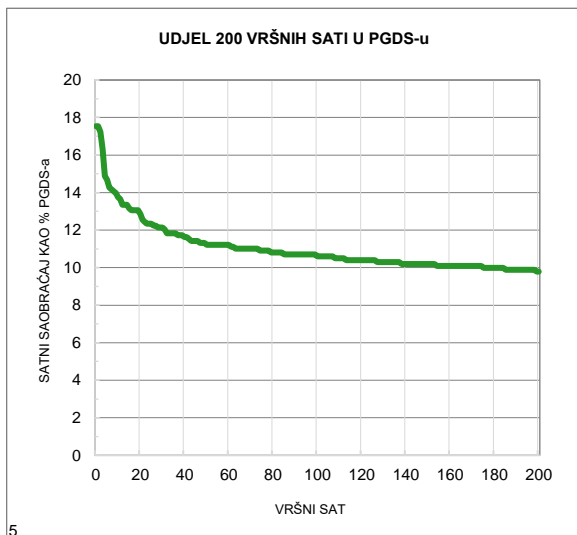
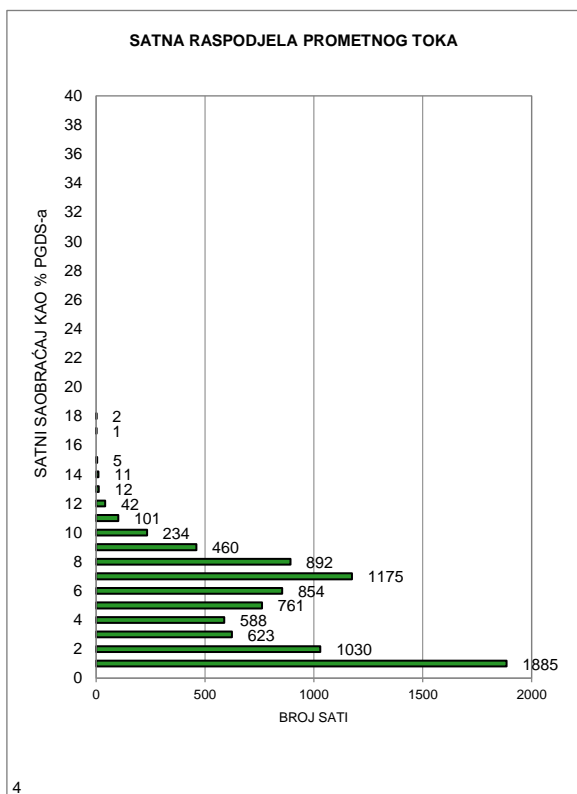

MJESEČNI BROJ VOZILA

Redni broj: 55

Marka brojača: QLTC-10C

Ozn. brojačkog mjesta: 601

Naziv brojačkog mjesta: Gradačac zapad

Oznaka ceste: M 14.1

Dionica: Modriča - Gradačac 0

	Mjesec											
	Januar	Februar	Mart	April	Maj	Juni	Juli	Avugust	Septembar	Oktoabar	Novembar	Decembar
1	2.034	2.414	2.051	2.970	1.924	3.235	3.086	4.022	3.523	3.084	3.389	3.218
2	2.980	2.525	2.747	2.771	2.892	3.546	2.986	4.304	3.366	2.818	3.107	2.807
3	3.011	2.736	3.064	2.806	3.361	3.374	3.066	4.118	2.954	3.083	3.333	2.635
4	3.300	2.382	2.784	3.072	3.309	3.272	3.156	4.378	3.023	3.111	3.277	2.823
5	3.224	2.206	2.660	3.152	3.479	3.103	3.311	3.911	3.266	3.186	2.859	2.791
6	2.968	2.513	2.791	3.491	3.307	3.281	3.378	3.744	3.059	3.517	2.793	2.516
7	2.794	2.528	2.853	3.923	3.032	3.281	3.788	3.658	3.141	3.375	2.937	2.712
8	2.735	2.481	2.916	3.577	3.205	3.334	3.351	4.019	3.564	3.126	2.981	3.012
9	2.757	2.424	2.888	3.041	3.364	3.596	3.262	3.938	3.320	2.931	2.941	2.827
10	2.590	2.729	3.125	3.642	3.141	3.261	3.177	3.921	3.049	3.007	3.246	2.376
11	2.739	2.568	2.639	3.416	3.068	2.912	3.220	3.794	3.171	3.012	3.035	2.657
12	2.828	2.287	2.799	3.121	3.428	3.001	3.353	3.861	3.121	3.147	2.832	2.880
13	2.787	2.569	2.793	3.391	3.122	3.119	3.333	3.543	2.982	3.428	2.698	2.742
14	2.510	2.842	2.821	3.345	3.182	3.103	3.900	3.697	3.104	3.481	2.972	2.821
15	2.456	2.698	2.718	3.085	2.997	3.092	3.435	3.878	3.448	2.863	2.801	2.976
16	2.536	2.887	3.102	2.258	3.031	3.372	3.154	3.676	3.111	3.060	2.882	2.998
17	2.569	2.883	3.218	3.184	3.074	3.271	3.474	3.530	2.959	3.128	2.733	2.826
18	2.573	3.097	3.019	3.112	3.323	3.093	3.398	3.904	2.950	2.993	2.959	2.747
19	2.610	2.673	2.865	3.244	3.646	2.865	3.321	3.843	2.946	3.066	2.603	2.940
20	2.679	2.616	2.961	3.523	3.367	3.241	3.429	3.444	3.098	3.361	2.857	2.787
21	2.227	2.715	2.997	2.753	3.434	3.268	3.708	3.350	3.511	3.089	3.047	3.185
22	1.952	2.732	3.017	3.163	3.024	3.133	3.475	3.385	3.195	2.906	2.689	3.588
23	2.228	2.971	2.821	3.477	3.333	3.318	3.689	3.548	2.874	2.833	2.884	4.073
24	2.450	3.015	2.915	3.116	3.431	3.456	3.567	3.547	2.644	3.077	3.470	3.362
25	2.590	2.981	2.798	3.256	3.386	3.006	3.470	3.683	2.914	3.014	2.450	3.280
26	2.480	1.798	2.436	3.410	3.393	3.247	3.693	3.545	3.046	3.129	2.544	3.510
27	2.467	2.411	2.680	3.366	3.264	3.561	3.735	3.116	3.214	3.689	2.759	3.643
28	2.214	2.495	2.756	3.721	3.141	2.581	4.483	3.172	3.062	3.367	2.827	3.678
29	2.079		2.700	3.715	3.193	3.202	4.099	3.280	3.518	3.208	2.780	3.883
30	2.476		2.899	3.413	3.168	3.619	3.826	3.099	3.139	2.941	2.995	3.687
31	2.481		3.162		3.107		3.887	3.226		3.261		2.184
Ukupno	80.324	73.176	87.995	97.514	99.126	96.743	108.210	114.134	94.272	97.291	87.680	94.164
Prosjeak	2.591	2.613	2.839	3.250	3.198	3.225	3.491	3.682	3.142	3.138	2.923	3.038
Prosječni dnevni saobraćaj (PDS)												3.098

Fs= 1,000

Prosječni godišnji saobraćaj (PGDS) **3.098**

Redni br. 55

**601 Gradačac zapad
Modriča - Gradačac 0
Cesta: M 14.1**

Napomena:

Ljetni saobraćaj u periodu
od 21.06. do 22.09.

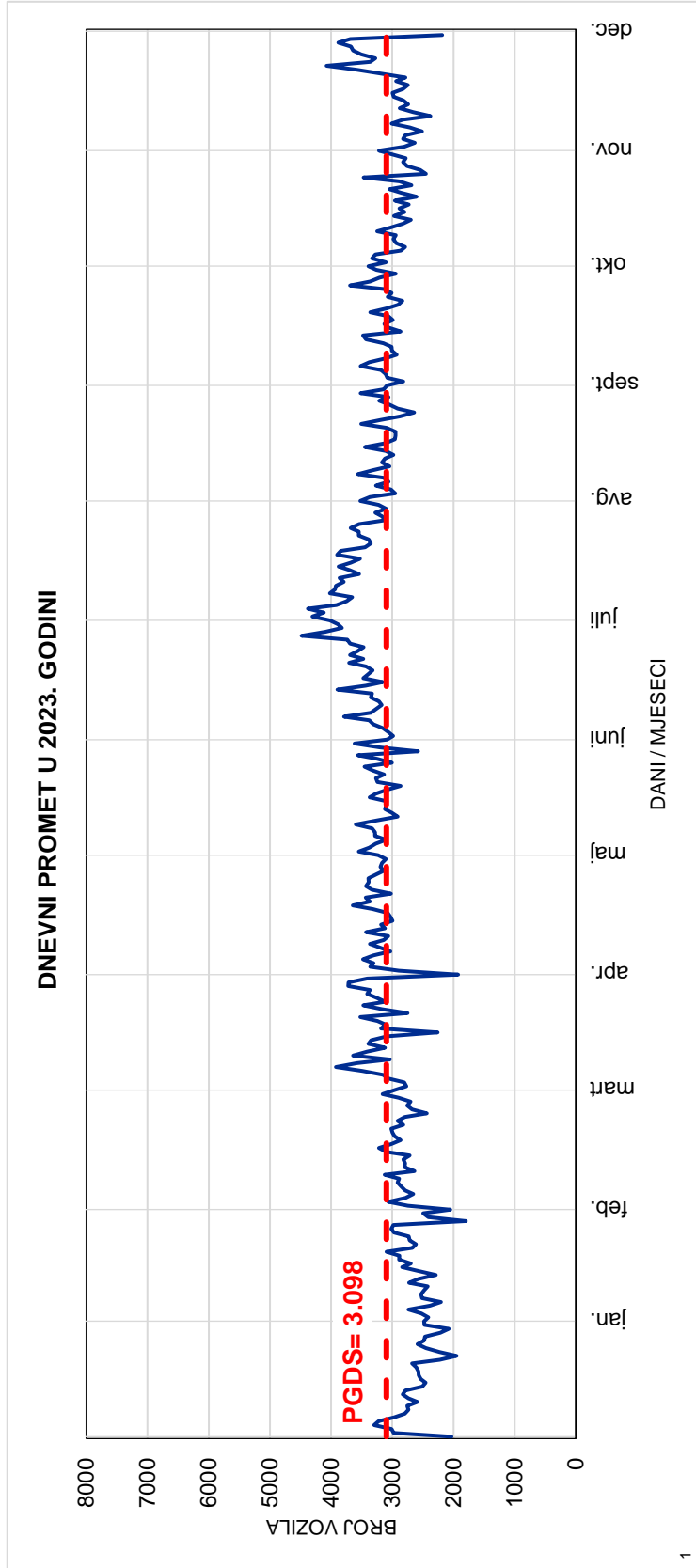
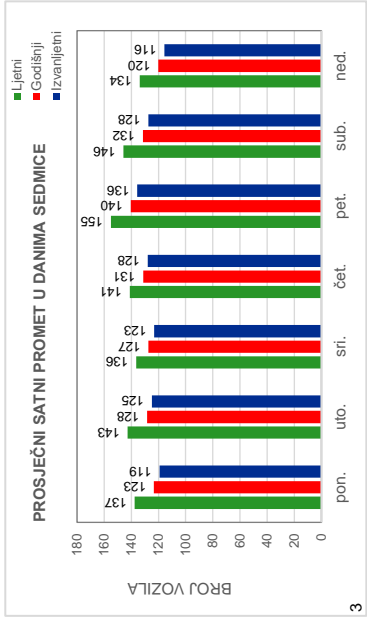
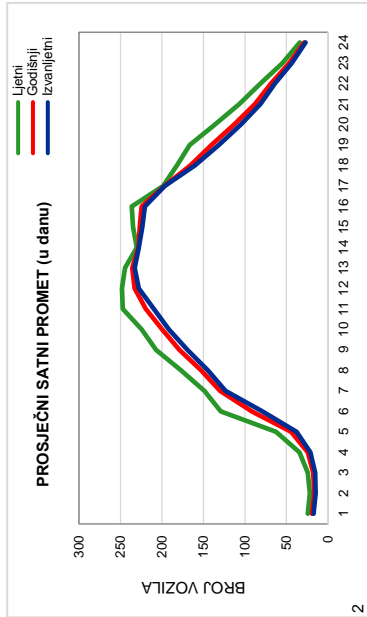

Red.br. 55
601 Gradačac zapad
Modriča - Gradačac 0
Cesta: M 14.1

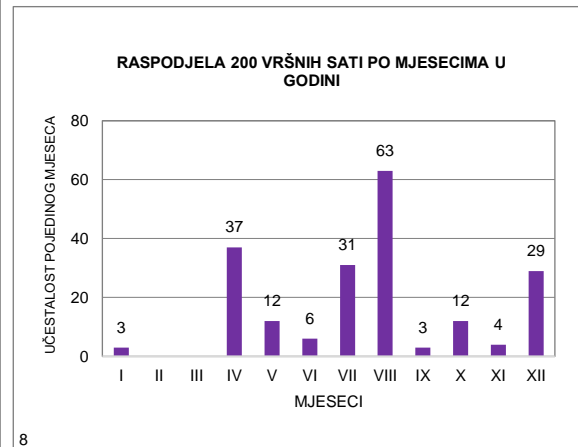
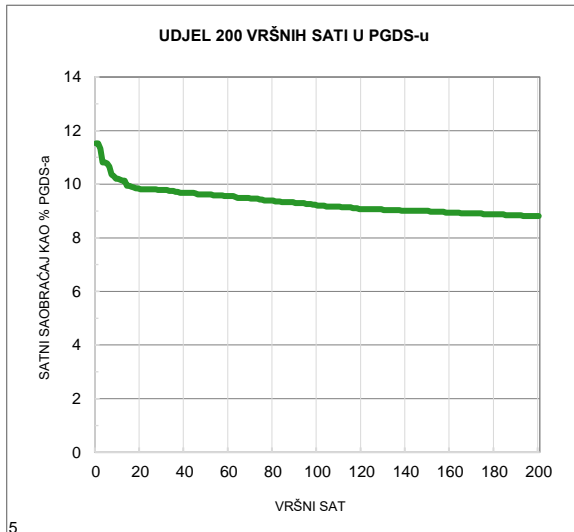
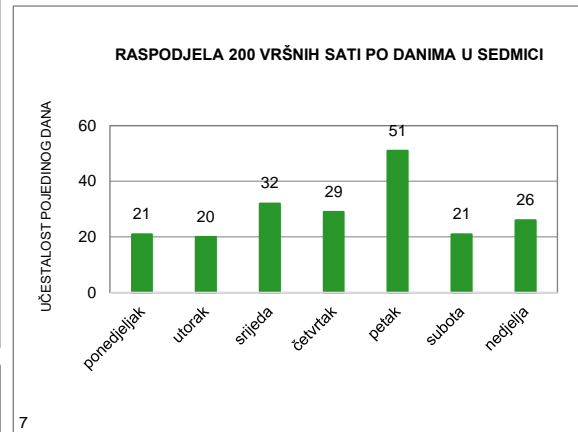
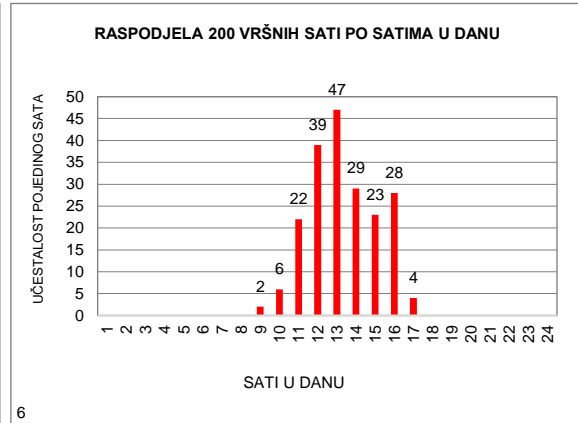
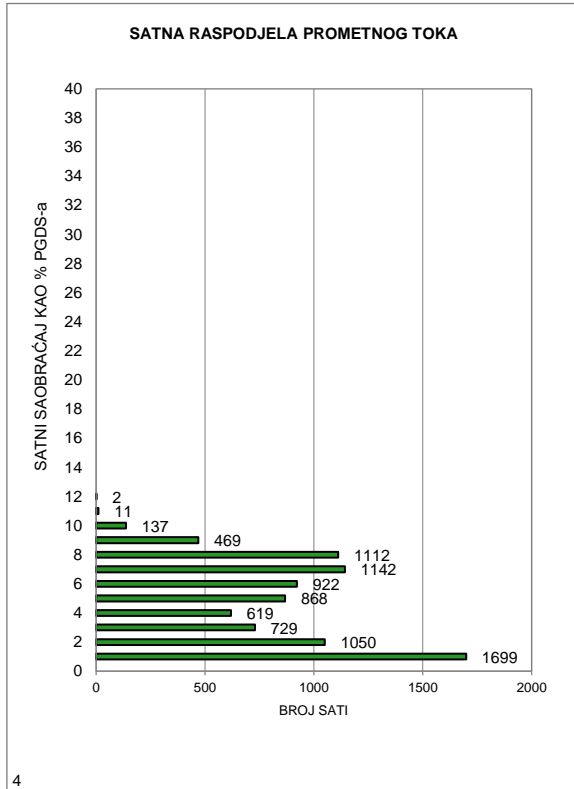

MJESEČNI BROJ VOZILA

Redni broj: 56

Marka brojača: QLTC-10C

Ozn. brojačkog mjesta: 653

Naziv brojačkog mjesta: Gradačac istok

Oznaka ceste: M 14.1

Dionica: Gradačac 0 - Pelagićevo

	Mjesec											
	Januar	Februar	Mart	April	Maj	Juni	Juli	Avugust	Septembar	Oktoabar	Novembar	Decembar
1	-	-	-	-	-	-	-	1.714	1.551	1.363	1.380	1.207
2	-	-	-	-	-	-	-	1.709	1.847	1.201	1.364	1.536
3	-	-	-	-	-	-	-	1.771	1.679	1.337	1.341	1.051
4	-	-	-	-	-	-	-	1.795	1.303	1.325	1.780	1.097
5	-	-	-	-	-	-	-	1.746	1.436	1.350	1.395	1.139
6	-	-	-	-	-	-	-	1.684	1.419	1.350	1.065	1.008
7	-	-	-	-	-	-	-	1.556	1.282	1.615	1.204	1.092
8	-	-	-	-	-	-	-	1.722	1.618	1.243	1.203	1.190
9	-	-	-	-	-	-	-	1.580	1.814	1.157	1.206	1.319
10	-	-	-	-	-	-	-	1.757	1.405	1.288	1.184	1.116
11	-	-	-	-	-	-	-	1.555	1.221	1.206	1.444	1.078
12	-	-	-	-	-	-	-	1.923	1.215	1.233	1.170	1.204
13	-	-	-	-	-	-	-	1.663	1.318	1.357	1.151	1.060
14	-	-	-	-	-	-	-	1.566	1.265	1.696	1.203	1.093
15	-	-	-	-	-	-	-	1.638	1.395	1.101	1.141	1.139
16	-	-	-	-	-	-	-	1.655	1.532	1.100	1.229	1.388
17	-	-	-	-	-	-	-	1.623	1.489	1.119	1.201	1.128
18	-	-	-	-	-	-	-	1.629	1.250	1.241	1.401	1.235
19	-	-	-	-	-	-	-	2.001	1.209	1.307	1.077	1.165
20	-	-	-	-	-	-	-	1.447	1.247	1.343	1.071	1.166
21	-	-	-	-	-	-	-	1.517	1.392	1.524	1.165	1.315
22	-	-	-	-	-	-	-	1.584	1.461	1.314	1.146	1.439
23	-	-	-	-	-	-	-	1.555	1.496	1.170	1.239	1.659
24	-	-	-	-	-	-	-	1.668	1.202	1.260	1.339	1.457
25	-	-	-	-	-	-	-	1.628	1.102	1.208	1.213	1.345
26	-	-	-	-	-	-	-	2.046	1.224	1.327	1.056	1.510
27	-	-	-	-	-	-	-	1.646	1.256	1.466	886	1.516
28	-	-	-	-	-	-	-	1.437	1.291	1.705	1.093	1.577
29	-	-	-	-	-	-	-	1.466	1.356	1.496	1.057	1.598
30	-	-	-	-	-	-	-	1.538	1.565	1.343	1.053	1.740
31	-	-	-	-	-	-	-	1.454		1.520		1.049
Ukupno	-	-	-	-	-	-	-	51.273	41.840	41.265	36.457	39.616
Prosjeak	-	-	-	-	-	-	-	1.654	1.395	1.331	1.215	1.278
Prosječni dnevni saobraćaj (PDS)												1.375

Fs= 0,987

Prosječni godišnji saobraćaj (PGDS) 1.357

Redni br. 56
653 Gradačac istok
Gradačac 0 - Pelagićevo
Cesta: M 14.1

Napomena:
 Ljetni saobraćaj u periodu
 od 21.06. do 22.09.

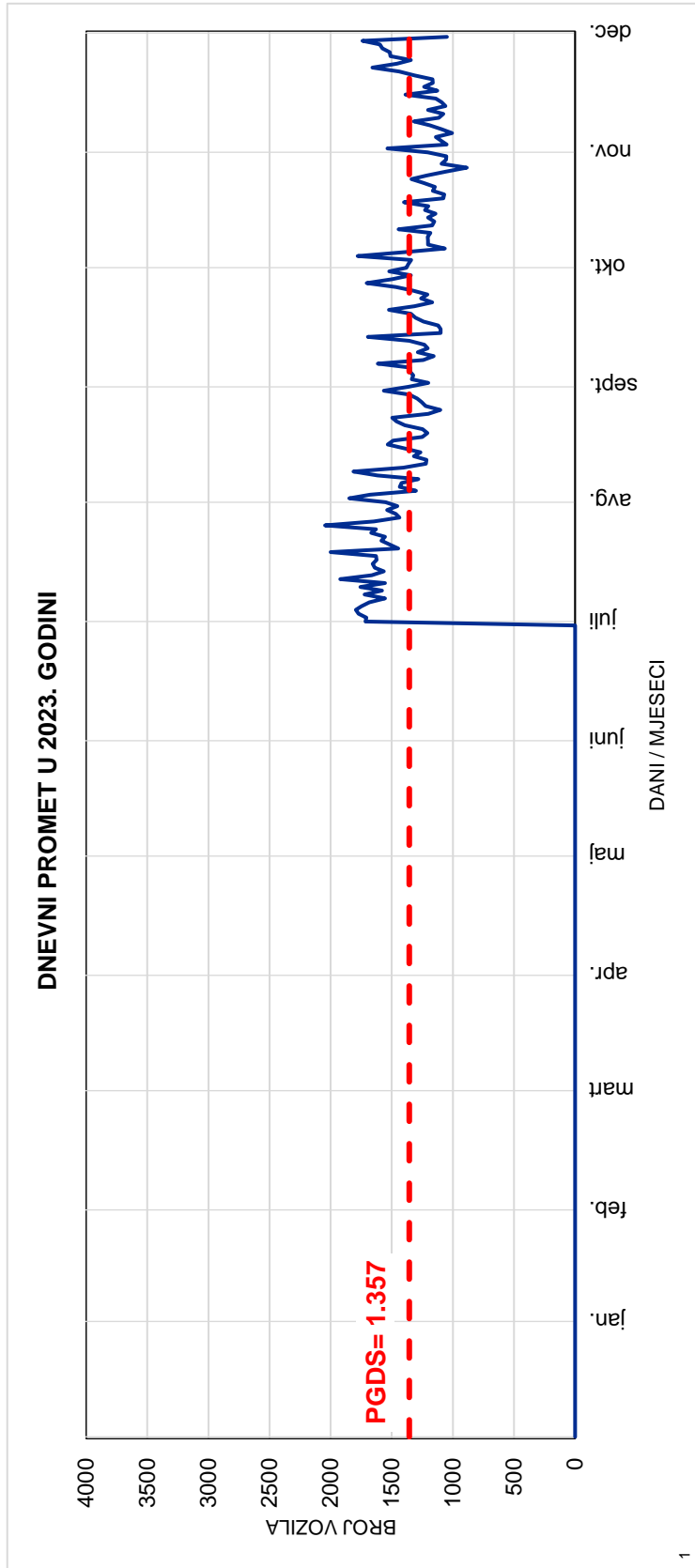
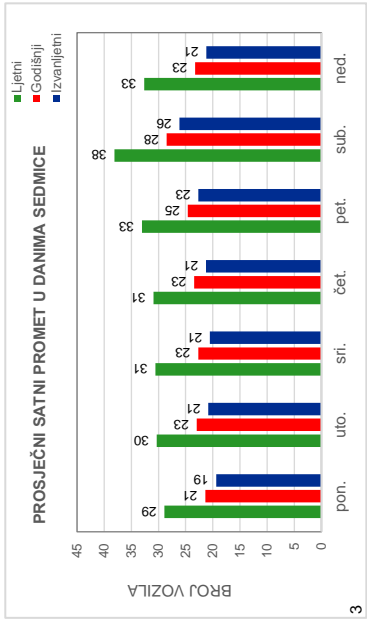
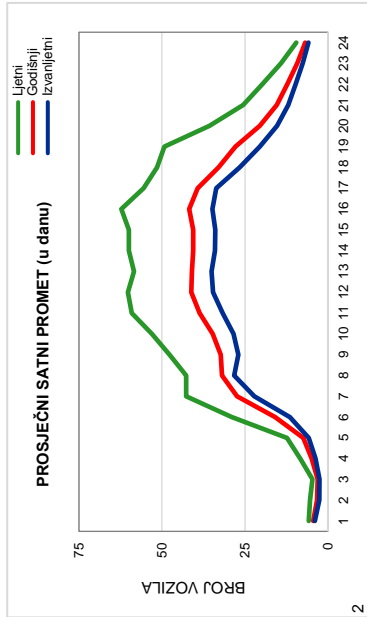

Red.br. 56

653 Gradačac istok

Gradačac 0 - Pelagićevo

Cesta: M 14.1

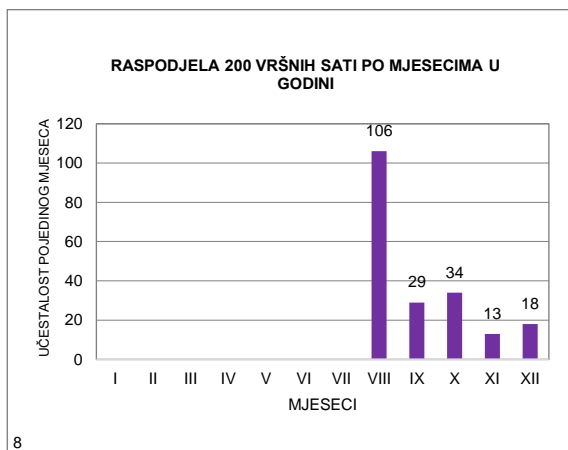
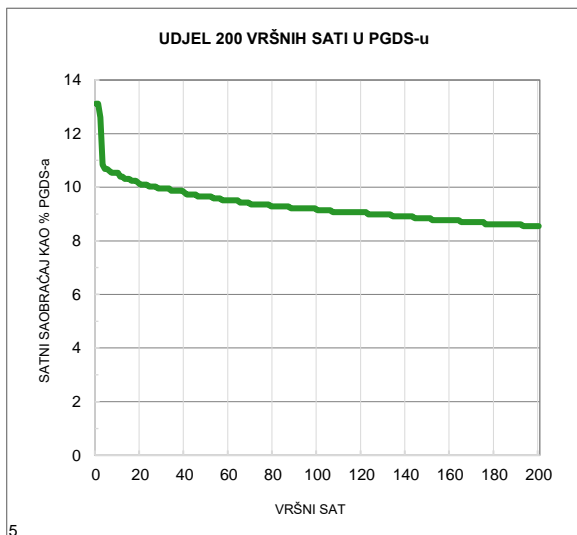
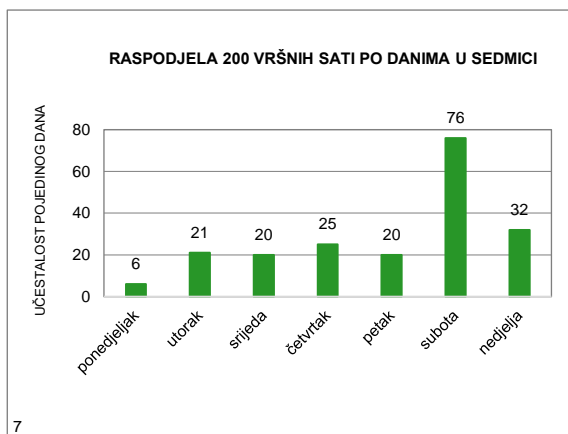
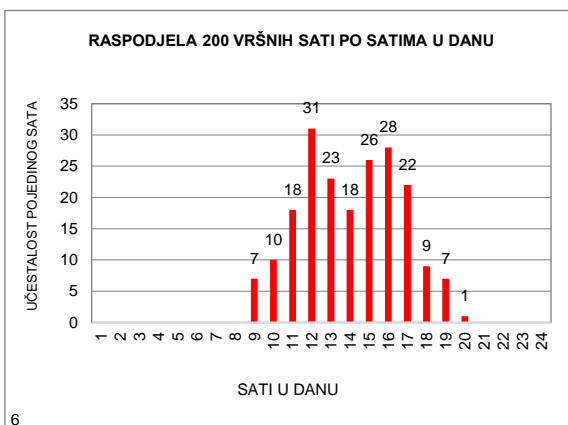
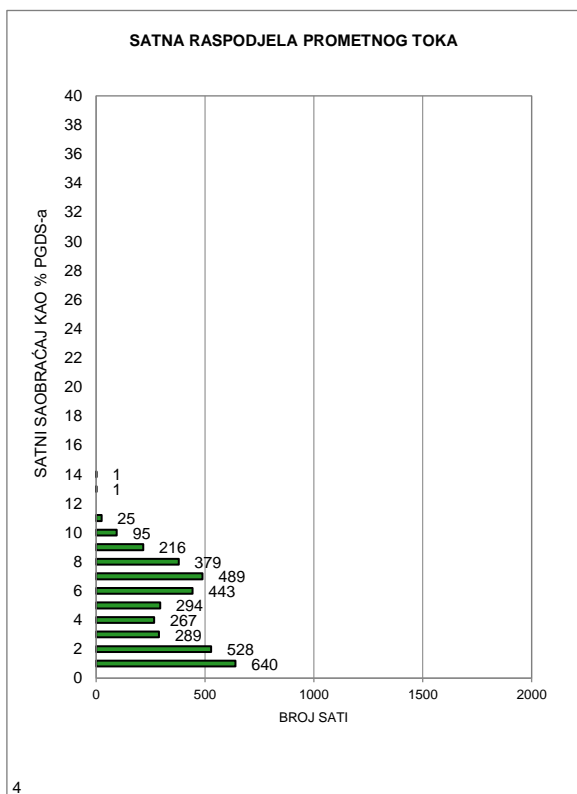

MJESEČNI BROJ VOZILA

Redni broj: 57

Marka brojača: QLTC-10C

Ozn. brojačkog mjesta: 594

Naziv brojačkog mjesta: B. Krupa jug

Oznaka ceste: M 14.2

Dionica: Bosanska Krupa 1 - Krnjeuša

	Mjesec											
	Januar	Februar	Mart	April	Maj	Juni	Juli	Avugust	Septembar	Oktober	Novembar	Decembar
1	950	674	501	1.005	1.266	1.304	1.204	1.979	1.258	1.181	1.148	942
2	1.169	781	617	915	947	1.369	1.242	2.057	1.364	1.215	1.165	979
3	1.009	760	689	962	1.078	1.453	1.256	1.868	1.138	1.228	1.131	784
4	1.129	822	732	929	1.103	1.237	1.140	1.549	1.261	1.213	1.187	1.160
5	1.461	631	670	1.038	1.273	1.193	1.218	1.547	1.185	1.351	826	772
6	1.076	751	874	1.083	1.367	1.093	1.220	1.376	1.226	1.342	1.170	722
7	973	704	741	1.234	1.073	1.292	1.338	1.580	1.261	1.390	976	858
8	905	713	789	1.306	1.098	1.301	1.313	1.738	1.240	1.234	991	921
9	787	762	911	895	1.154	1.328	1.226	1.708	1.210	1.208	1.109	898
10	769	825	914	1.105	978	1.402	1.282	1.626	1.125	1.278	988	673
11	821	863	948	1.063	1.020	1.021	1.250	1.542	1.293	1.223	998	926
12	861	732	1.022	1.200	1.114	1.216	1.310	1.769	1.279	1.281	904	835
13	820	857	1.064	1.065	1.073	1.577	1.221	1.632	1.184	1.196	1.287	845
14	894	764	1.027	1.132	778	1.145	1.312	1.641	1.161	1.360	1.044	769
15	729	812	916	1.096	1.136	1.162	1.349	1.552	1.194	796	998	868
16	818	858	1.034	714	883	1.253	1.193	1.430	1.183	1.091	1.100	847
17	750	880	1.258	1.048	864	1.241	1.254	1.385	1.139	1.013	1.005	838
18	843	1.042	1.151	957	1.031	1.149	1.252	1.481	1.244	1.093	1.180	866
19	703	935	1.020	1.128	1.105	1.236	1.259	1.490	1.191	1.193	1.047	879
20	748	913	957	1.397	1.165	1.174	1.312	1.362	1.181	1.158	969	837
21	644	945	1.026	928	1.096	1.244	1.420	1.411	1.149	964	848	926
22	491	901	1.159	1.452	1.329	1.185	1.539	1.338	1.215	1.066	840	1.005
23	546	986	972	1.335	1.355	1.202	1.440	1.357	1.130	1.207	846	1.083
24	612	995	1.067	1.177	1.265	1.120	1.544	1.363	769	1.153	1.008	1.216
25	639	865	923	1.150	1.287	1.234	1.507	1.287	931	1.079	784	1.327
26	633	462	868	1.261	1.263	1.288	1.483	1.274	962	1.053	827	1.186
27	652	515	928	1.446	1.319	1.323	1.509	1.152	1.060	1.233	847	1.278
28	547	634	980	1.490	1.210	903	1.703	1.188	1.095	1.361	793	1.288
29	534		978	1.555	1.304	1.214	1.892	1.166	1.144	1.191	862	1.178
30	686		1.032	1.485	1.049	1.334	1.536	1.077	1.196	1.249	851	1.431
31	615		1.103		1.202		1.747	1.121		1.230		1.039
Ukupno	24.814	22.382	28.871	34.551	35.185	37.193	42.471	46.046	34.968	36.830	29.729	30.176
Prosjek	800	799	931	1.152	1.135	1.240	1.370	1.485	1.166	1.188	991	973
Prosječni dnevni saobraćaj (PDS)												1.105

Fs= 1,000

Prosječni godišnji saobraćaj (PGDS) 1.105

Redni br. 57

594 B. Krupa jug
Bosanska Krupa 1 - Krmjeuša
Cesta: M 14.2

Napomena:

Ljetni saobraćaj u periodu
 od 21.06. do 22.09.

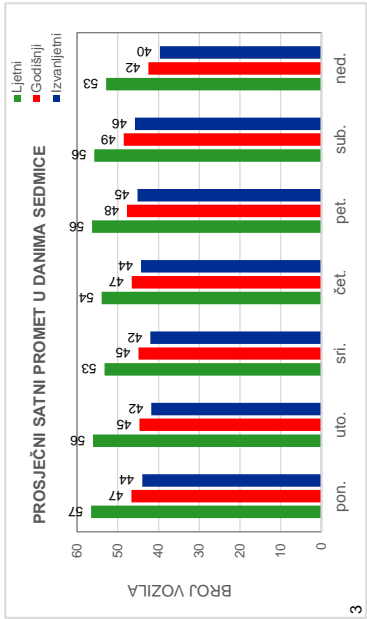
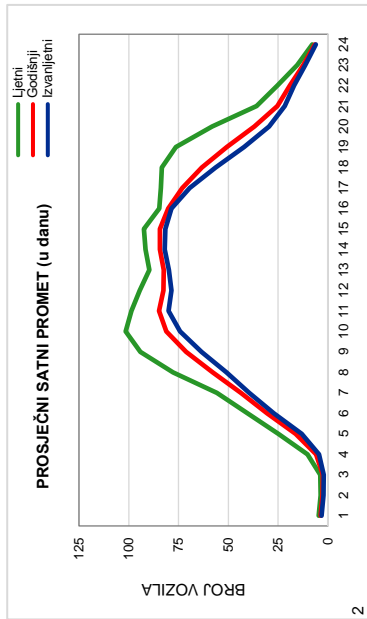

3

2

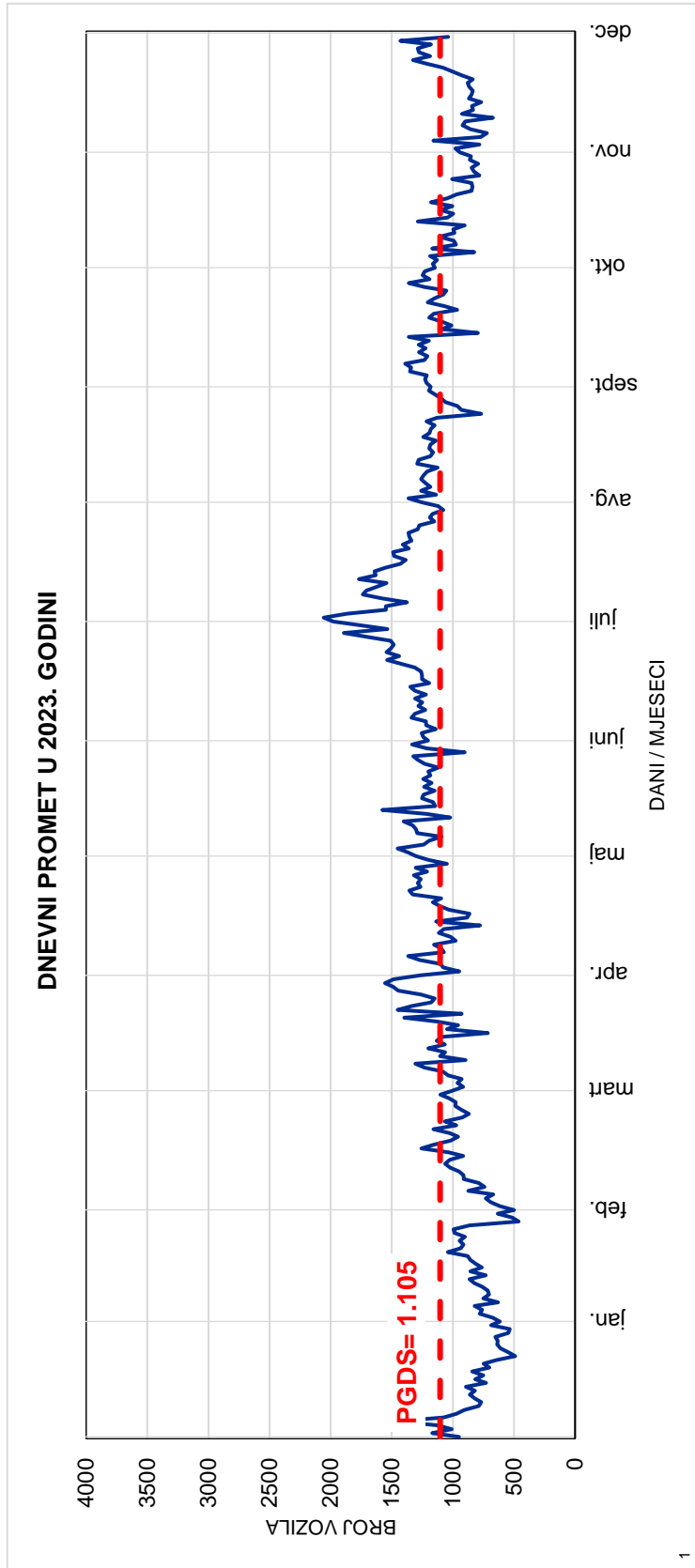

1

Red.br. 57

594 B. Krupa jug

Bosanska Krupa 1 - Krnjeuša

Cesta: M 14.2

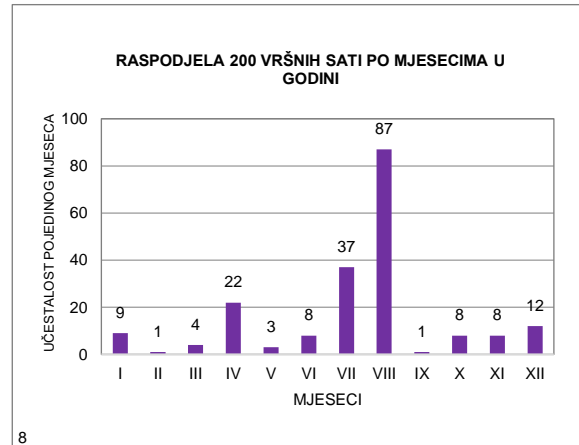
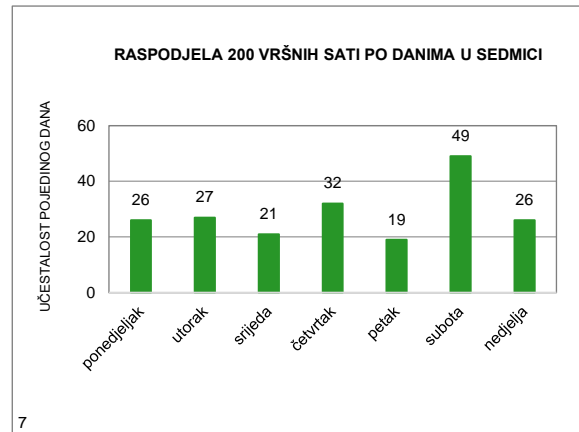
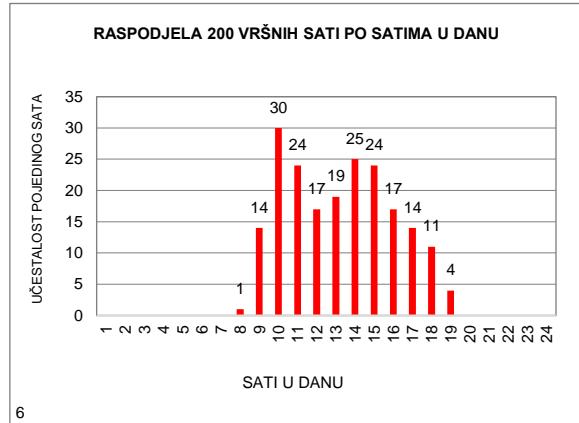
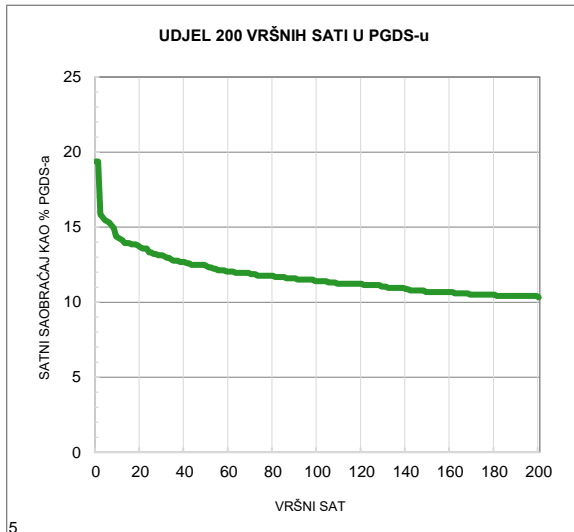
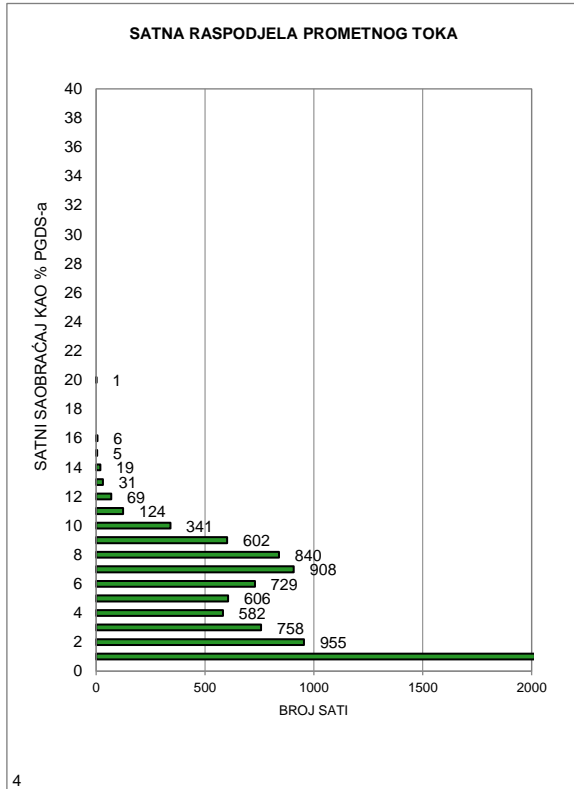

MJESEČNI BROJ VOZILA

Redni broj: 58

Marka brojača: QLTC-10C

Ozn. brojačkog mjesta: 507

Naziv brojačkog mjesta: B.Petrovac jug

Oznaka ceste: M 14.2

Dionica: Bosanski Petrovac 4 - Pasjak

	Mjesec											
	Januar	Februar	Mart	April	Maj	Juni	Juli	Avugust	Septembar	Oktoabar	Novembar	Decembar
1	481	539	314	650	1.112	814	1.280	1.544	1.241	1.123	847	789
2	729	470	424	723	1.187	1.056	1.351	1.605	1.212	911	775	653
3	643	588	542	647	840	1.090	1.093	1.638	1.336	858	839	613
4	729	586	460	553	852	1.076	1.025	1.771	1.038	883	925	614
5	883	506	573	715	1.016	903	985	1.634	973	862	763	610
6	687	527	583	766	970	873	1.009	1.747	973	1.161	754	511
7	551	453	549	917	982	818	1.311	1.546	997	1.286	704	622
8	818	455	601	846	821	907	1.281	1.387	1.180	1.197	803	755
9	810	489	547	677	773	1.032	1.461	1.475	1.306	863	779	651
10	618	621	724	776	726	1.031	1.227	1.518	1.365	822	895	570
11	583	535	586	767	750	1.062	1.137	1.773	1.073	747	709	575
12	606	548	633	820	904	881	1.204	1.830	922	926	726	638
13	686	513	584	954	790	826	1.177	2.064	917	1.017	714	623
14	616	541	576	1.054	754	883	1.578	1.567	971	1.073	694	618
15	603	592	566	877	702	915	1.947	1.460	1.182	919	755	810
16	597	604	605	732	703	1.125	1.787	1.437	1.113	772	710	736
17	583	690	765	1.080	638	1.076	1.277	1.355	1.293	778	841	699
18	584	671	733	771	755	1.152	1.107	1.675	1.012	757	803	645
19	521	656	737	685	871	959	1.173	1.867	896	805	796	701
20	569	576	629	712	839	909	1.264	1.897	912	935	745	668
21	404	544	575	604	913	999	1.473	1.366	975	768	711	633
22	498	566	696	759	800	996	1.543	1.282	1.024	840	674	790
23	373	592	625	891	752	1.118	1.832	1.162	883	750	644	785
24	421	715	784	681	714	1.148	1.513	1.277	945	772	800	684
25	454	627	630	735	948	1.345	1.297	1.506	839	691	594	637
26	468	448	685	717	961	1.009	1.171	1.534	827	670	639	698
27	528	550	606	889	887	942	1.352	1.543	995	900	623	780
28	448	346	577	1.164	1.097	734	1.649	1.323	926	861	589	769
29	534		633	1.357	859	937	2.011	1.139	1.051	1.017	582	817
30	494		593	1.204	816	1.160	2.019	1.027	1.052	837	586	856
31	500		754		776		1.802	1.045		770		494
Ukupno	18.019	15.548	18.889	24.723	26.508	29.776	43.336	46.994	31.429	27.571	22.019	21.044
Prosjeak	581	555	609	824	855	993	1.398	1.516	1.048	889	734	679
Prosječni dnevni saobraćaj (PDS)												893

Fs= 1,000

Prosječni godišnji saobraćaj (PGDS) **893**

Redni br. 58
507 B.Petrovac jug
Bosanski Petrovac 4 - Pasjak
Cesta: M 14.2

Napomena:
 Ljetni saobraćaj u periodu
 od 21.06. do 22.09.

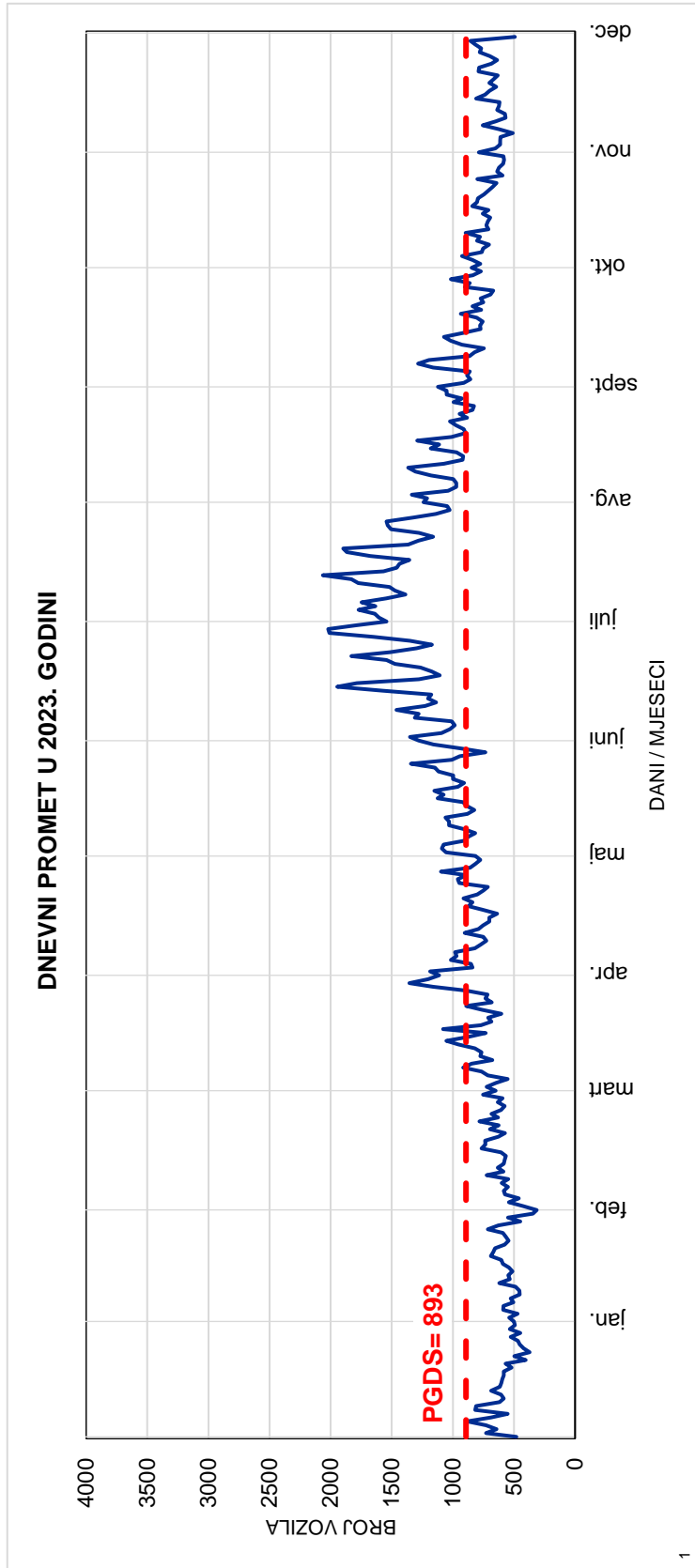
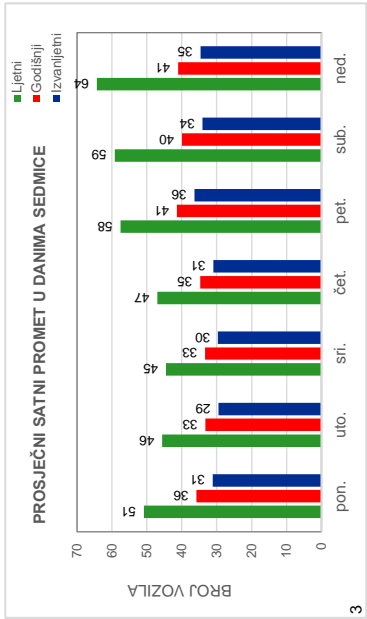
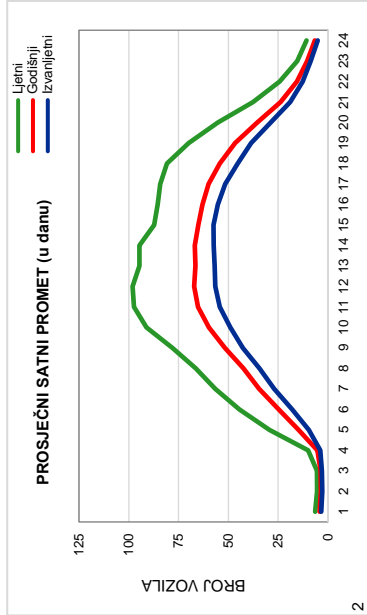

Red.br. 58
507 B.Petrovac jug
Bosanski Petrovac 4 - Pasjak
Cesta: M 14.2

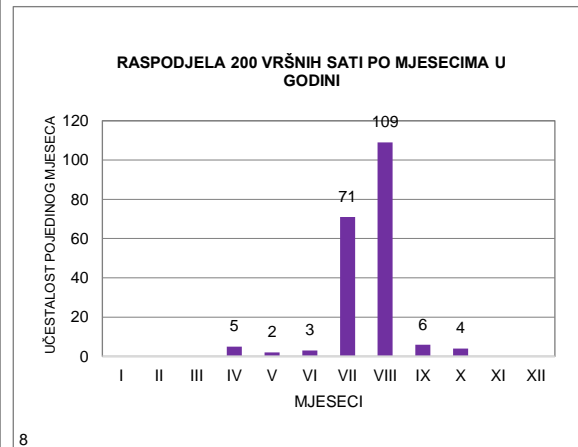
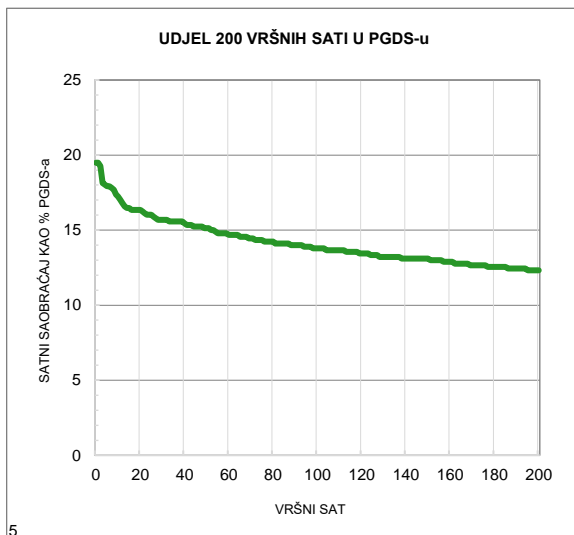
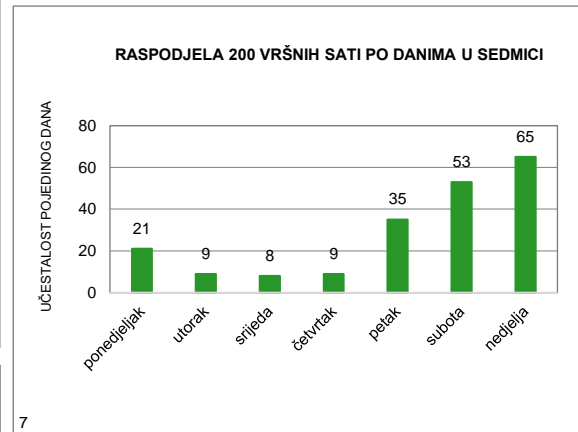
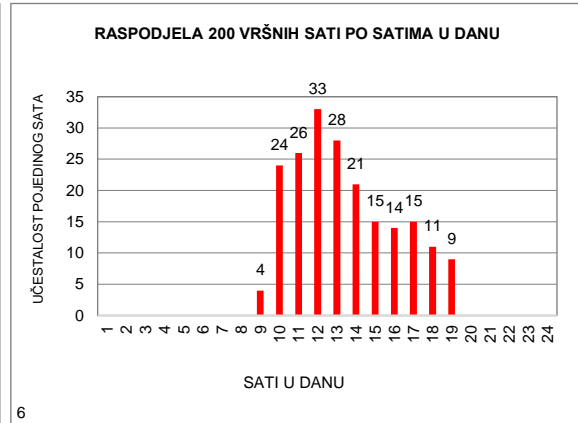
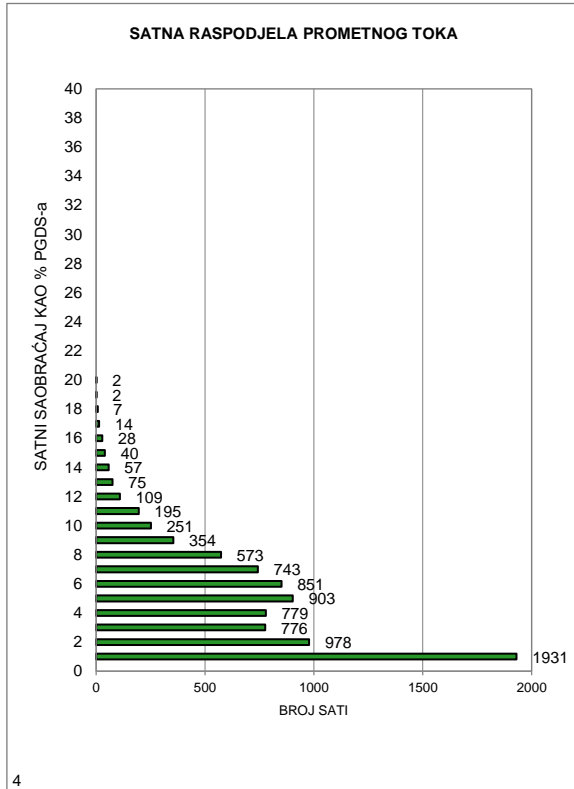

MJESEČNI BROJ VOZILA

Redni broj: 59

Marka brojača: QLTC-10C

Ozn. brojačkog mjesta: 605

Naziv brojačkog mjesta: Odžak istok

Oznaka ceste: M 14.2

Dionica: Odžak - Bosanski Šamac

	Mjesec											
	Januar	Februar	Mart	April	Maj	Juni	Juli	Avugust	Septembar	Oktoabar	Novembar	Decembar
1	837	1.011	628	1.081	695	1.313	1.158	1.694	1.327	826	1.349	1.126
2	1.013	1.064	1.047	919	1.136	1.317	894	1.700	1.009	1.259	1.281	830
3	1.311	1.128	1.123	1.268	1.317	1.057	1.292	1.741	801	1.234	1.493	643
4	1.482	797	862	1.323	1.374	865	1.145	1.666	1.180	1.432	1.031	1.055
5	1.431	644	688	1.577	1.308	1.165	1.335	1.586	1.247	1.476	830	1.069
6	1.085	1.104	1.103	1.558	944	1.266	1.341	1.271	1.172	1.271	1.160	1.001
7	923	1.140	1.119	1.484	823	1.314	1.254	1.659	1.222	1.111	1.200	1.110
8	728	1.004	1.158	1.528	1.206	1.216	1.171	1.711	1.279	944	1.163	1.183
9	1.011	1.075	1.085	1.272	1.315	1.406	974	1.744	930	1.268	1.216	837
10	1.098	1.097	1.197	1.799	1.340	1.104	1.349	1.803	814	1.323	1.237	654
11	1.069	895	877	1.687	1.300	811	1.233	1.878	1.151	1.384	1.040	1.138
12	1.096	634	676	1.588	1.287	1.273	1.289	1.765	1.303	1.359	710	1.109
13	1.116	1.097	1.107	1.586	1.070	1.342	1.274	1.531	1.380	1.385	1.074	1.168
14	771	1.148	1.142	1.491	768	1.225	1.407	2.141	1.288	1.064	1.156	1.137
15	614	1.101	1.076	1.274	1.241	1.255	1.305	2.245	1.262	741	1.144	1.157
16	1.114	1.197	1.165	743	1.279	1.257	1.144	2.134	906	1.131	1.229	938
17	1.150	1.211	1.211	1.230	1.320	1.063	1.353	1.677	805	1.220	1.201	728
18	1.011	1.023	952	1.325	1.400	840	1.337	1.644	1.266	1.262	931	1.176
19	1.055	795	943	1.291	1.390	1.211	1.538	1.367	1.222	1.286	808	1.142
20	982	1.198	1.189	1.517	1.182	1.230	2.088	1.133	1.298	1.249	1.092	1.234
21	717	1.174	1.248	1.142	830	1.389	1.641	1.230	1.211	1.065	1.067	1.301
22	556	1.156	1.226	1.058	1.333	1.434	1.591	1.245	1.282	795	996	1.545
23	985	1.157	1.143	938	1.287	1.141	1.226	1.298	1.011	1.158	1.061	1.344
24	995	1.121	1.173	1.332	1.297	1.237	1.510	1.327	742	1.237	1.108	1.090
25	1.089	981	922	1.388	1.365	764	1.310	1.259	1.172	1.286	897	1.063
26	1.003	574	757	1.335	1.236	1.237	1.512	1.029	1.135	1.479	730	1.422
27	912	982	1.198	1.464	1.165	1.282	1.699	800	1.286	1.345	1.059	1.656
28	851	956	1.136	1.379	1.019	944	1.896	1.071	1.230	1.529	1.073	1.641
29	648		1.254	1.266	1.401	1.218	1.799	1.331	1.259	1.250	1.085	1.605
30	981		1.242	980	1.331	1.287	1.403	1.222	1.036	1.550	1.114	1.338
31	1.014		1.208		1.253		1.804	1.295		1.561		926
Ukupno	30.648	28.464	32.855	39.823	37.212	35.463	43.272	47.197	34.226	38.480	32.535	35.366
Prosjeak	989	1.017	1.060	1.327	1.200	1.182	1.396	1.522	1.141	1.241	1.085	1.141
Prosječni dnevni saobraćaj (PDS)												1.193

Fs= 1,000

Prosječni godišnji saobraćaj (PGDS) 1.193

Redni br. 59

605 Odžak istok
Odžak - Bosanski Šamac
Cesta: M 14.2

Napomena:
 Ljetni saobraćaj u periodu
 od 21.06. do 22.09.

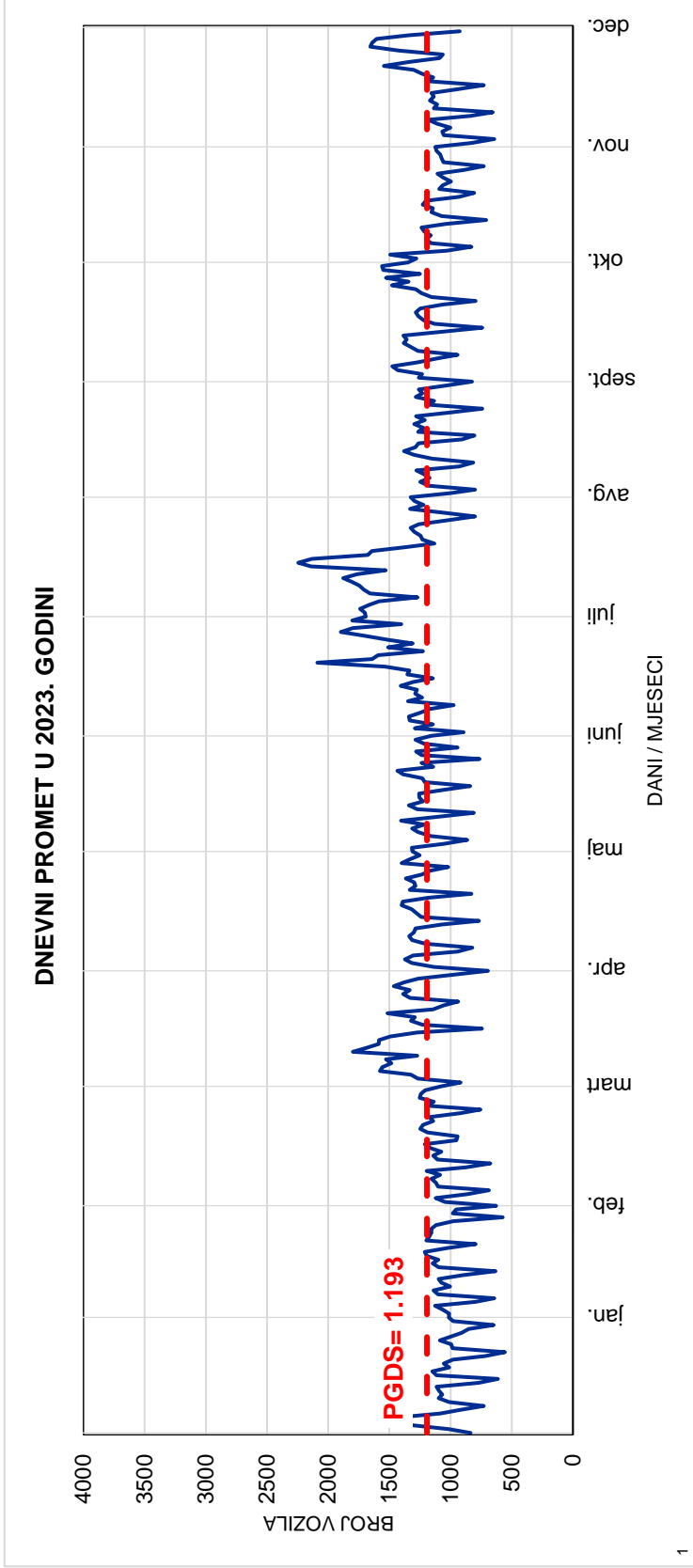
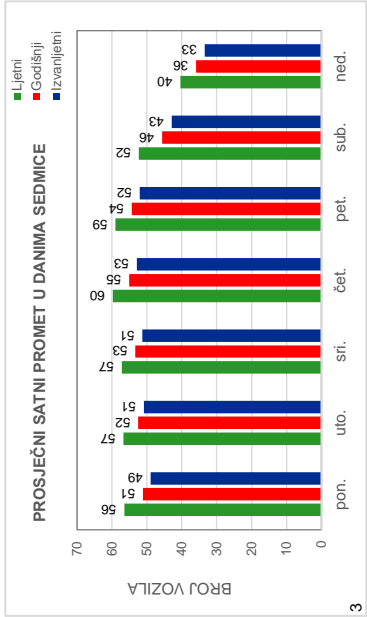
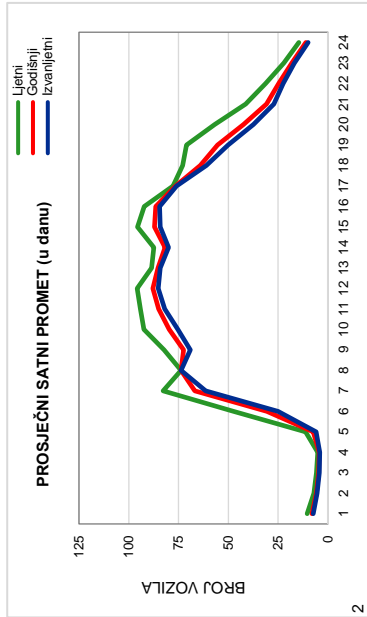

Red.br. 59

605 Odžak istok

Odžak - Bosanski Šamac

Cesta: M 14.2

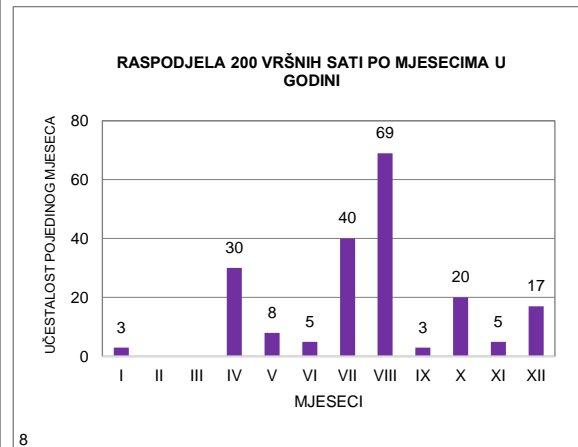
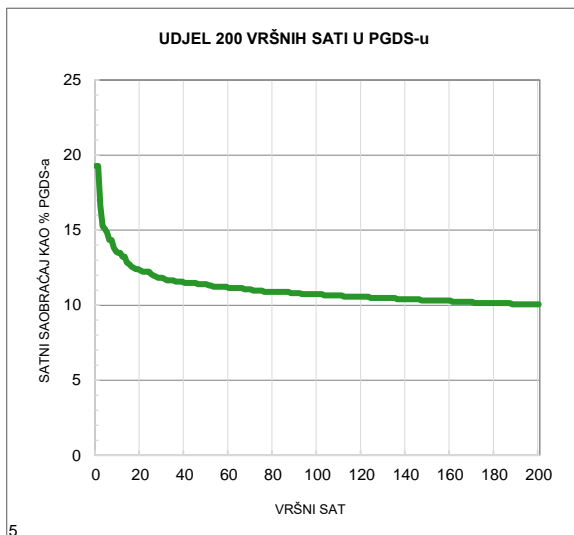
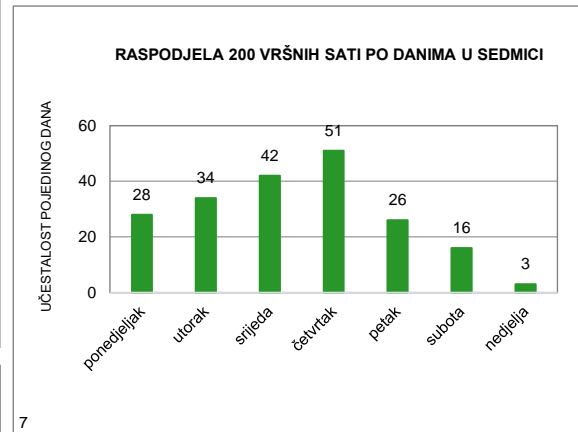
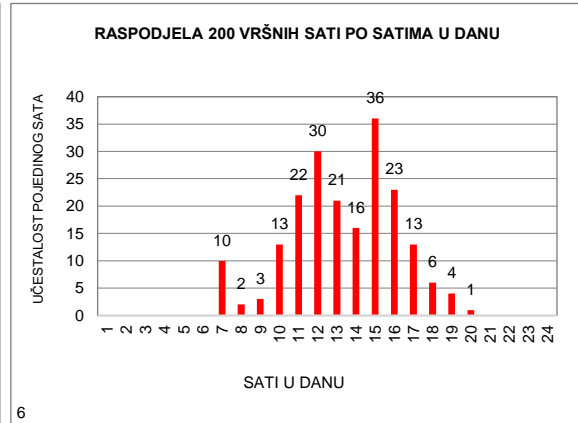
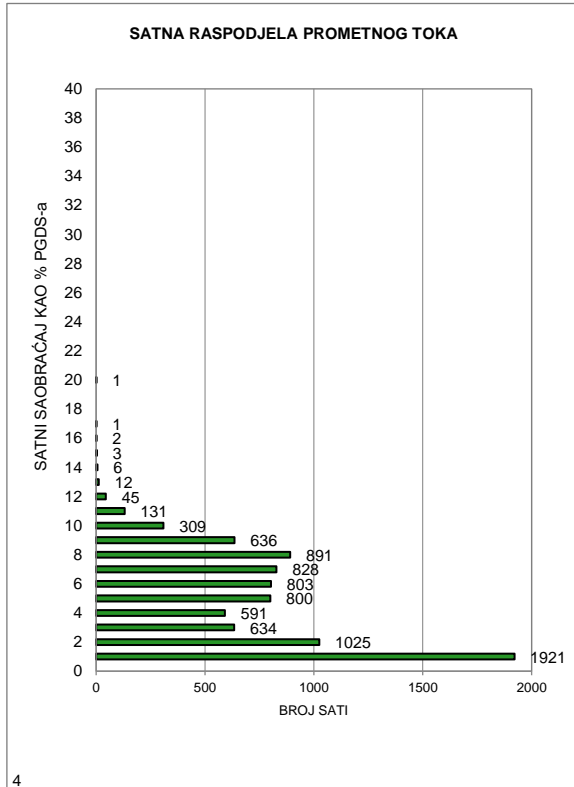

MJESEČNI BROJ VOZILA

Redni broj: 60

Marka brojača: QLTC-10C

Ozn. brojačkog mjesta: 657

Naziv brojačkog mjesta: Domaljevac

Oznaka ceste: M 14.2

Dionica: Bosanski Šamac - Orašje

	Mjesec											
	Januar	Februar	Mart	April	Maj	Juni	Juli	Avugust	Septembar	Oktoabar	Novembar	Decembar
1	-	-	-	-	-	-	-	4.200	2.940	1.933	2.772	2.675
2	-	-	-	-	-	-	-	4.159	2.431	2.797	3.083	2.140
3	-	-	-	-	-	-	-	4.979	1.695	2.843	3.519	1.505
4	-	-	-	-	-	-	-	4.280	2.772	2.778	2.774	2.455
5	-	-	-	-	-	-	-	4.226	2.751	2.938	1.876	2.391
6	-	-	-	-	-	-	-	3.630	2.753	2.956	2.613	2.530
7	-	-	-	-	-	-	-	4.591	2.952	2.435	2.698	2.728
8	-	-	-	-	-	-	-	4.324	3.266	1.589	2.772	2.674
9	-	-	-	-	-	-	-	4.184	2.281	2.656	2.848	2.073
10	-	-	-	-	-	-	-	4.257	1.736	2.805	2.996	1.337
11	-	-	-	-	-	-	-	4.394	2.712	2.889	1.993	2.457
12	-	-	-	-	-	-	-	4.401	2.789	3.032	1.691	2.655
13	-	-	-	-	-	-	-	3.673	3.084	3.009	2.569	2.608
14	-	-	-	-	-	-	-	4.478	3.156	2.570	2.739	2.565
15	-	-	-	-	-	-	-	3.616	3.066	1.730	2.654	2.654
16	-	-	-	-	-	-	-	3.920	2.420	2.696	2.764	2.345
17	-	-	-	-	-	-	-	4.028	1.920	2.659	2.815	1.632
18	-	-	-	-	-	-	-	3.778	2.846	2.795	2.399	2.776
19	-	-	-	-	-	-	-	3.190	2.872	2.966	1.658	2.690
20	-	-	-	-	-	-	-	2.489	3.025	2.953	2.558	2.895
21	-	-	-	-	-	-	-	3.046	3.157	2.421	2.546	3.372
22	-	-	-	-	-	-	-	3.087	3.041	1.761	2.398	3.573
23	-	-	-	-	-	-	-	2.791	2.292	2.798	2.693	3.615
24	-	-	-	-	-	-	-	3.099	1.658	2.840	3.009	2.355
25	-	-	-	-	-	-	-	3.197	2.679	2.828	2.242	2.434
26	-	-	-	-	-	-	-	2.742	2.688	3.169	1.653	3.417
27	-	-	-	-	-	-	-	1.948	2.764	3.253	2.448	4.367
28	-	-	-	-	-	-	-	2.838	2.907	3.154	3.089	4.632
29	-	-	-	-	-	-	-	2.848	2.977	2.350	2.480	4.497
30	-	-	-	-	-	-	-	2.885	2.437	3.581	2.750	3.934
31	-	-	-	-	-	-	-	3.124		3.651		2.599
Ukupno	-	-	-	-	-	-	-	112.402	80.067	84.835	77.099	86.580
Prosjek	-	-	-	-	-	-	-	3.626	2.669	2.737	2.570	2.793
Prosječni dnevni saobraćaj (PDS)												2.882

Fs= 0,989

Prosječni godišnji saobraćaj (PGDS) **2.851**

Redni br. 60
657 Domaljevac
Bosanski Šamac - Orašje
Cesta: M 14.2

Napomena:
 Ljetni saobraćaj u periodu
 od 21.06. do 22.09.

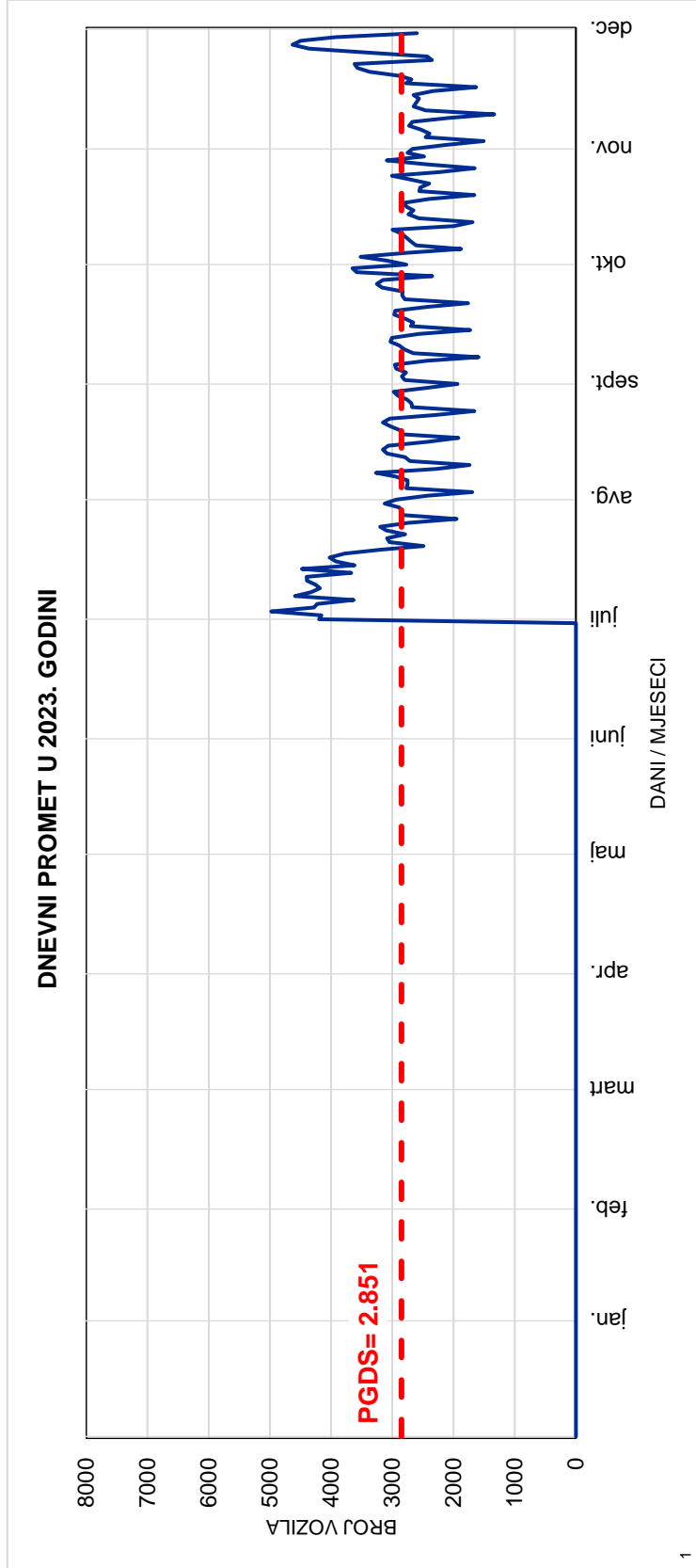
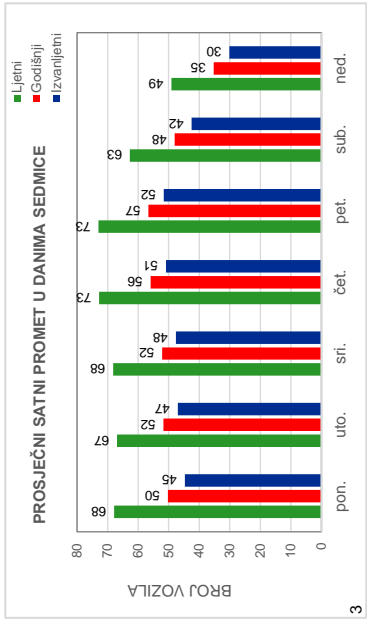
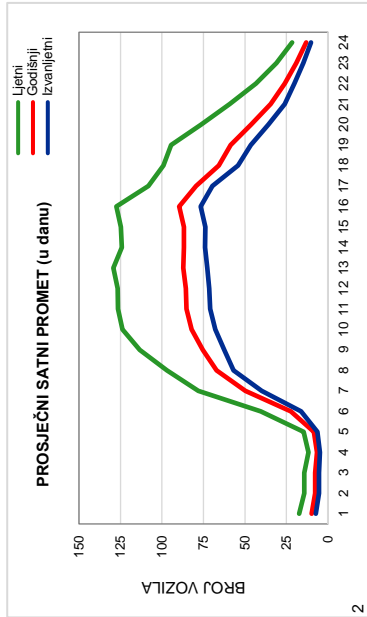

Red.br. 60

657 Domaljevac

Bosanski Šamac - Orašje

Cesta: M 14.2

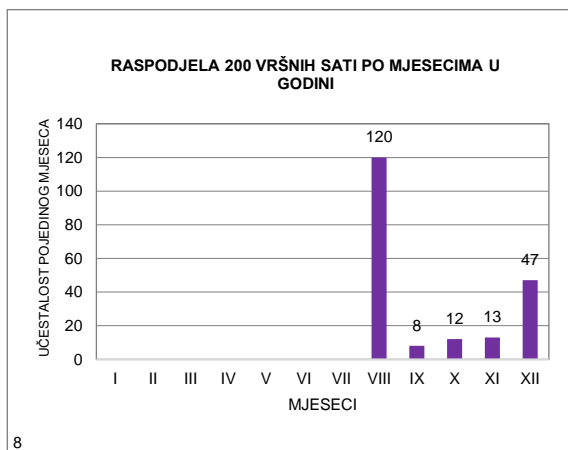
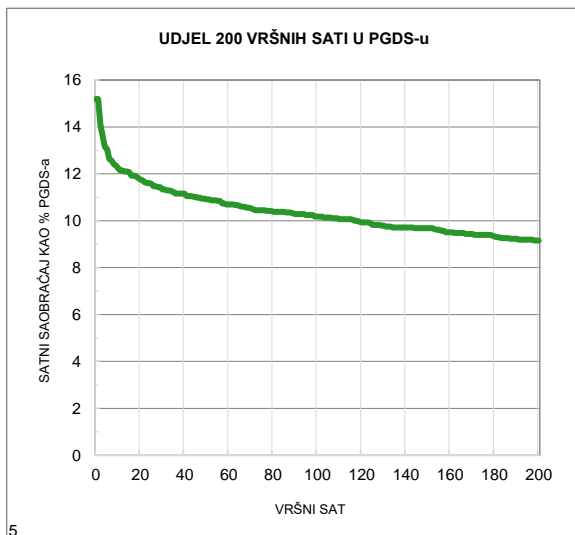
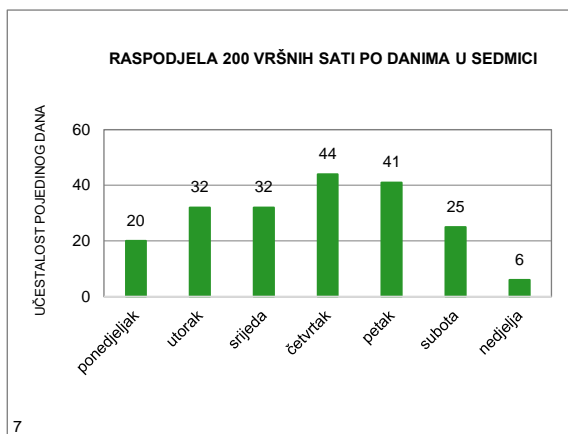
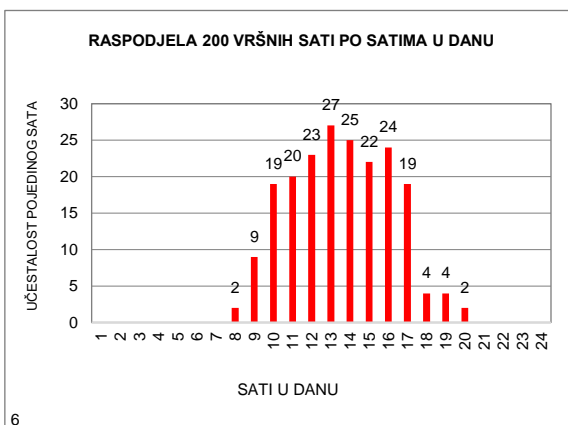
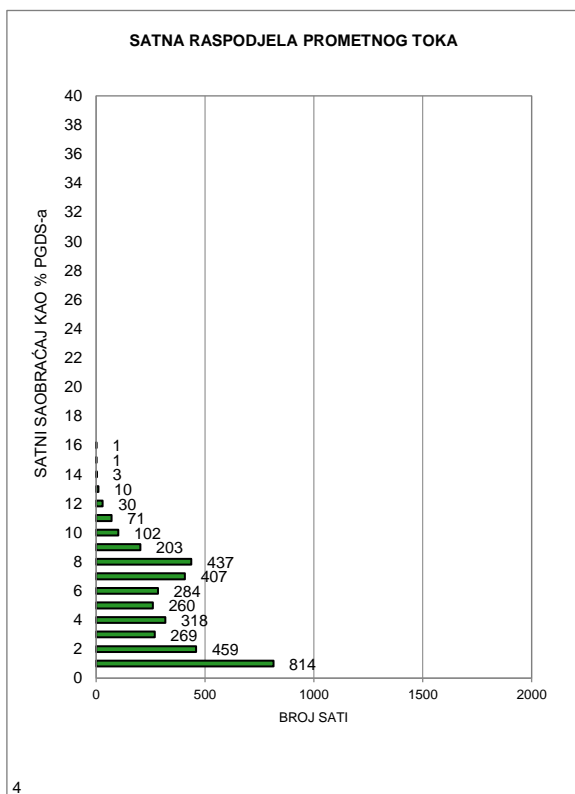

MJESEČNI BROJ VOZILA

Redni broj: 61

Marka brojača: QLTC-10C

Ozn. brojačkog mjesta: 595

Naziv brojačkog mjesta: Brdari 96

Oznaka ceste: M 15

Dionica: Prijedor - Sanski Most 1

	Mjesec											
	Januar	Februar	Mart	April	Maj	Juni	Juli	Avugust	Septembar	Oktoabar	Novembar	Decembar
1	3.229	2.827	2.727	4.120	4.135	4.003	5.668	8.157	4.542	3.435	4.371	3.470
2	4.189	2.940	2.966	3.095	4.237	4.560	4.914	8.734	4.743	4.040	4.014	3.358
3	4.368	3.205	3.223	3.856	4.387	4.866	4.933	8.505	3.674	3.774	4.201	2.388
4	4.707	3.202	3.222	3.756	4.189	3.908	4.783	8.107	4.273	3.713	4.189	3.241
5	4.653	2.245	2.461	3.985	4.321	4.306	4.488	8.587	4.085	3.761	2.765	2.956
6	4.003	3.156	3.427	4.260	4.252	4.022	4.666	6.920	4.038	4.248	3.406	3.025
7	3.333	3.045	3.220	5.223	3.219	3.973	5.388	7.195	3.977	4.860	3.310	3.160
8	2.815	2.947	3.290	5.079	4.109	4.323	5.732	6.998	4.555	3.411	3.427	3.327
9	3.508	3.049	3.416	3.416	3.785	4.522	4.543	7.106	4.143	4.141	3.293	3.351
10	3.168	3.429	3.634	4.744	3.778	4.607	4.998	7.072	3.445	3.789	3.605	2.241
11	3.291	3.469	3.629	4.184	3.917	3.647	4.777	7.439	4.050	3.788	3.507	3.016
12	3.299	2.592	2.885	4.126	4.038	4.167	5.227	7.618	3.658	4.060	2.516	3.091
13	3.335	3.046	3.664	4.299	4.002	4.109	5.187	6.014	3.644	4.234	3.354	3.014
14	3.384	3.143	3.341	4.143	2.833	4.178	5.817	6.696	3.856	4.423	3.231	2.947
15	2.490	3.251	3.446	4.282	3.552	4.203	6.582	6.442	4.209	2.878	3.185	3.374
16	3.231	3.343	3.497	2.743	3.120	4.451	5.253	5.735	4.263	3.958	3.439	3.486
17	2.889	3.676	4.000	4.053	3.082	4.641	5.826	5.444	3.417	3.709	3.625	2.593
18	2.974	3.898	4.255	4.017	3.734	3.736	5.899	5.754	3.935	3.647	3.716	3.504
19	2.810	2.778	3.372	4.141	4.194	4.319	6.033	6.025	3.592	3.773	2.901	3.482
20	3.003	3.268	3.894	4.564	4.054	4.055	6.175	4.524	3.949	4.178	3.449	3.465
21	2.590	3.245	3.582	4.273	3.538	4.149	6.433	4.981	4.035	3.850	3.190	4.083
22	2.134	3.423	3.551	4.960	4.170	4.195	7.614	4.729	4.215	3.123	3.203	4.358
23	2.644	3.371	3.252	4.091	3.897	4.541	6.948	4.497	4.048	3.906	3.278	5.147
24	2.933	3.839	3.668	4.588	3.858	4.808	7.527	4.620	3.093	3.583	3.733	4.199
25	2.744	3.671	3.611	4.382	4.058	3.884	7.020	5.006	3.749	3.879	3.357	5.608
26	2.827	2.057	2.808	4.602	4.289	5.018	7.915	4.782	3.644	3.974	2.623	5.560
27	3.022	2.837	3.378	5.036	4.954	4.737	8.454	4.122	3.780	4.491	3.317	5.346
28	2.856	2.910	3.534	5.397	3.972	4.135	8.834	4.651	3.699	4.822	2.957	5.524
29	2.216		3.611	5.842	4.267	4.684	9.236	4.181	4.023	3.765	3.119	5.943
30	2.905		3.512	4.823	3.887	5.513	7.805	4.325	4.343	4.448	3.140	5.732
31	2.885		4.022		3.948		8.844	4.260		4.292		3.318
Ukupno	98.435	87.862	106.098	130.080	121.776	130.260	193.519	189.226	118.677	121.953	101.421	117.307
Prosjeak	3.175	3.138	3.423	4.336	3.928	4.342	6.243	6.104	3.956	3.934	3.381	3.784
Prosječni dnevni saobraćaj (PDS)												4.155

Fs= 1,000

Prosječni godišnji saobraćaj (PGDS) **4.155**

Redni br. 61

595 Brdari 96
Prijedor - Sanski Most 1
Cesta: M 15

Napomena:
 Ljetni saobraćaj u periodu
 od 21.06. do 22.09.

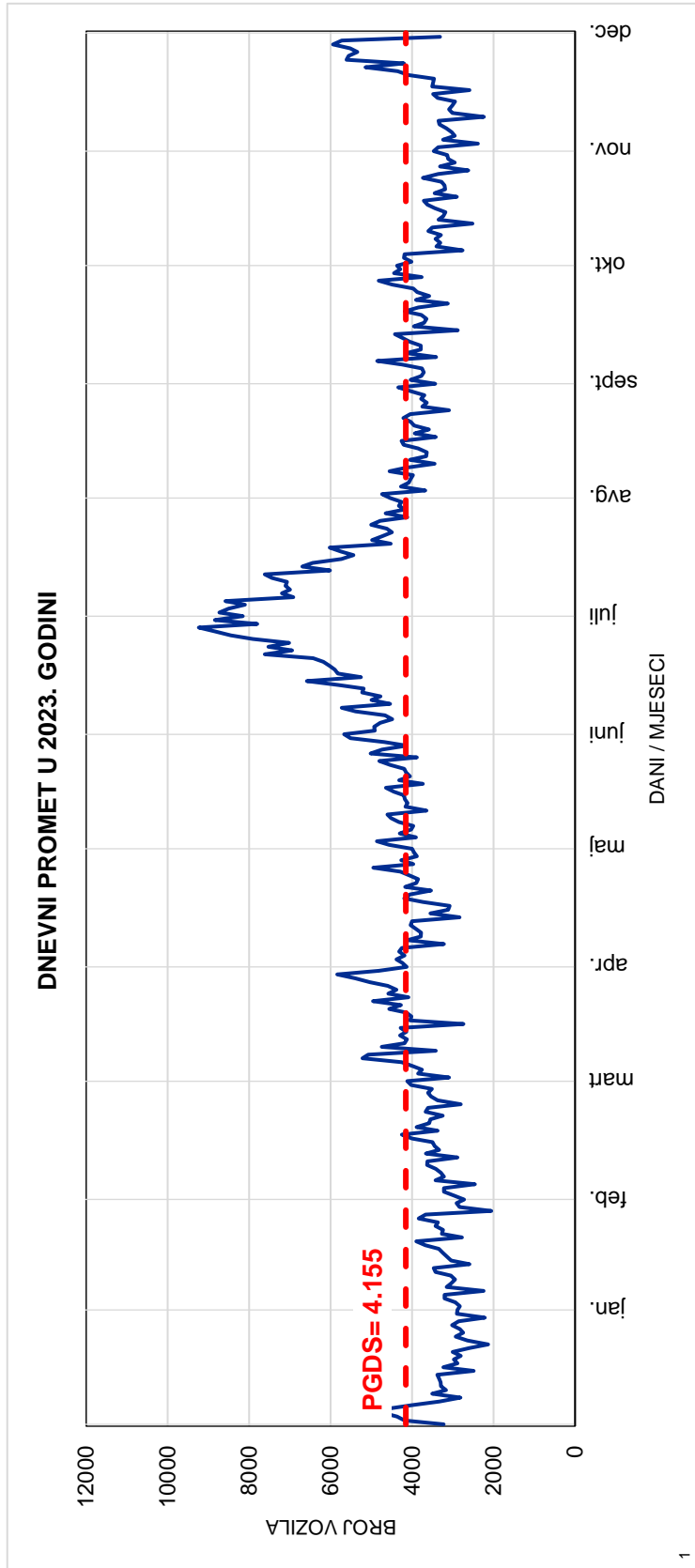
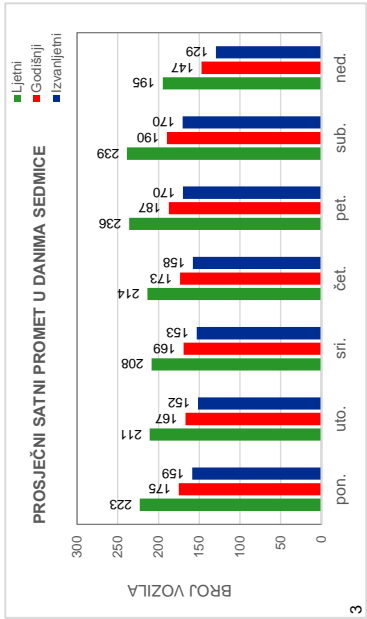
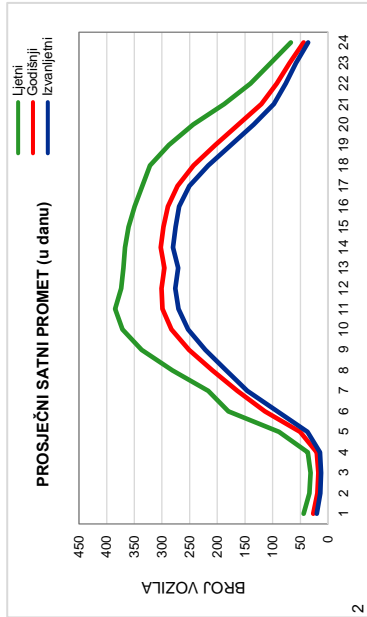

Red.br. 61

595 Brdari 96

Prijedor - Sanski Most 1

Cesta: M 15

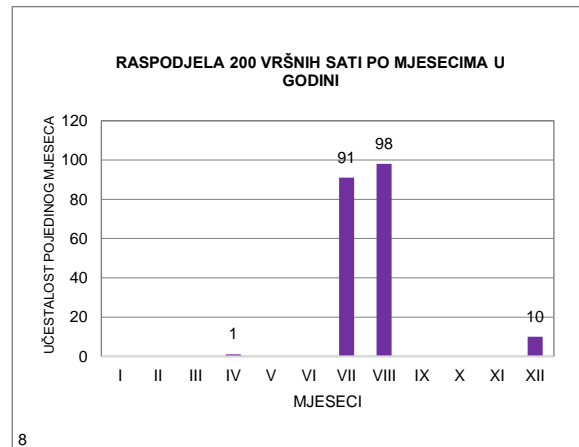
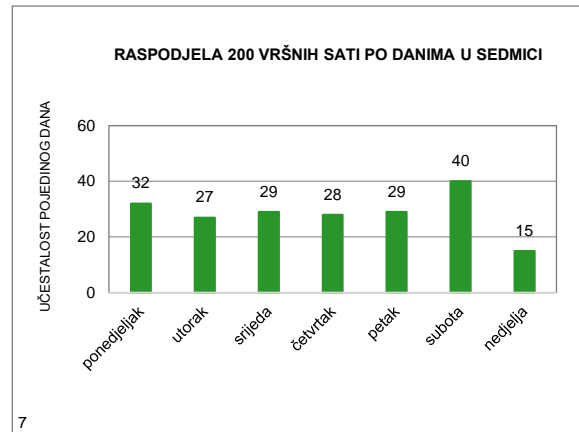
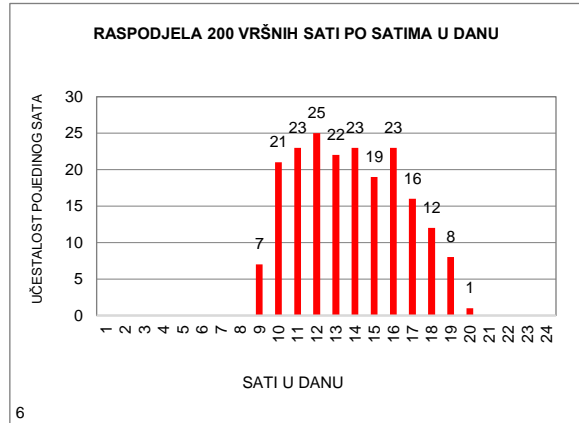
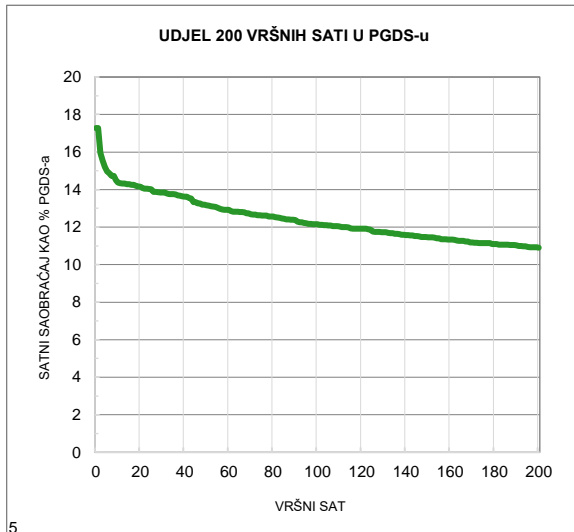
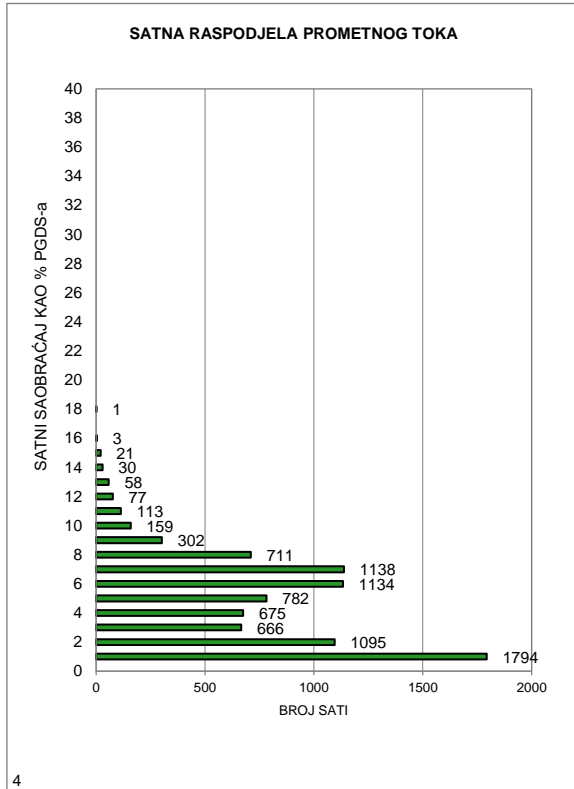

MJESEČNI BROJ VOZILA

Redni broj: 62

Marka brojača: QLTC-10C

Ozn. brojačkog mjesta: 666

Naziv brojačkog mjesta: Tomina

Oznaka ceste: M 15

Dionica: Sanski Most 1 - Kamičak

	Mjesec											
	Januar	Februar	Mart	April	Maj	Juni	Juli	Avugust	Septembar	Oktoabar	Novembar	Decembar
1	-	-	-	-	-	-	-	-	3.507	2.539	3.401	2.646
2	-	-	-	-	-	-	-	8.730	3.520	3.307	3.257	2.379
3	-	-	-	-	-	-	-	8.645	2.913	3.187	3.147	1.680
4	-	-	-	-	-	-	-	7.752	3.301	3.059	2.883	2.485
5	-	-	-	-	-	-	-	6.966	3.213	3.084	1.976	2.388
6	-	-	-	-	-	-	-	5.703	3.204	3.376	2.850	2.710
7	-	-	-	-	-	-	-	6.229	3.212	3.597	2.404	2.558
8	-	-	-	-	-	-	-	6.153	3.581	2.420	2.530	2.779
9	-	-	-	-	-	-	-	5.828	3.535	3.115	2.649	2.225
10	-	-	-	-	-	-	-	5.838	2.976	3.115	2.656	1.688
11	-	-	-	-	-	-	-	6.241	3.314	2.955	2.278	2.474
12	-	-	-	-	-	-	-	6.352	3.119	3.162	1.854	2.410
13	-	-	-	-	-	-	-	5.730	3.194	3.402	2.661	2.350
14	-	-	-	-	-	-	-	5.947	3.140	3.483	2.409	2.369
15	-	-	-	-	-	-	-	5.276	3.317	2.079	2.576	2.653
16	-	-	-	-	-	-	-	5.009	3.201	2.937	2.702	2.401
17	-	-	-	-	-	-	-	4.739	2.893	2.667	2.778	1.910
18	-	-	-	-	-	-	-	4.898	3.327	2.850	2.634	2.831
19	-	-	-	-	-	-	-	4.888	2.953	2.961	2.177	2.815
20	-	-	-	-	-	-	-	4.083	2.962	3.146	2.664	3.023
21	-	-	-	-	-	-	-	4.419	2.911	2.646	2.383	3.131
22	-	-	-	-	-	-	-	4.240	3.276	2.247	2.391	3.682
23	-	-	-	-	-	-	-	4.045	2.737	3.017	2.506	3.686
24	-	-	-	-	-	-	-	3.871	2.176	2.716	3.015	3.503
25	-	-	-	-	-	-	-	4.249	2.936	2.820	1.967	5.073
26	-	-	-	-	-	-	-	4.265	2.840	2.965	1.830	5.033
27	-	-	-	-	-	-	-	4.046	2.794	3.459	2.660	5.078
28	-	-	-	-	-	-	-	3.811	2.723	3.720	2.335	5.169
29	-	-	-	-	-	-	-	3.327	3.219	2.991	2.382	5.369
30	-	-	-	-	-	-	-	3.246	3.058	3.700	2.503	5.100
31	-	-	-	-	-	-	-	3.292		3.477		3.512
Ukupno	-	-	-	-	-	-	-	157.818	93.052	94.199	76.458	97.110
Prosjeak	-	-	-	-	-	-	-	5.261	3.102	3.039	2.549	3.133
Prosječni dnevni saobraćaj (PDS)												3.412

Fs= 0,957

Prosječni godišnji saobraćaj (PGDS) **3.265**

Redni br. 62

**666 Tomina
Sanski Most 1 - Kamičak
Cesta: M 15**

Napomena:
Ljetni saobraćaj u periodu
od 21.06. do 22.09.

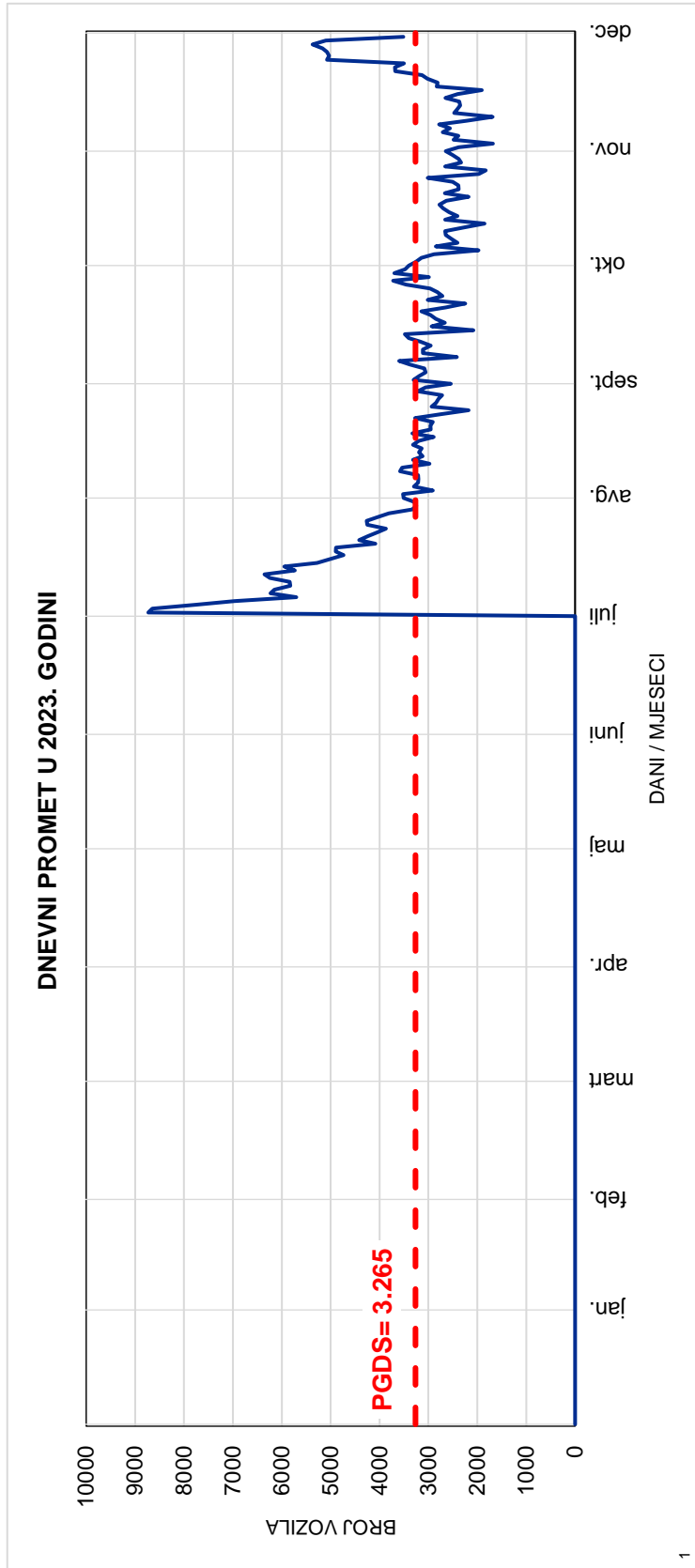
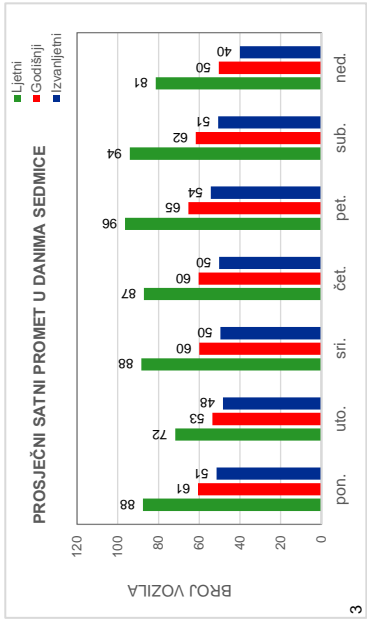
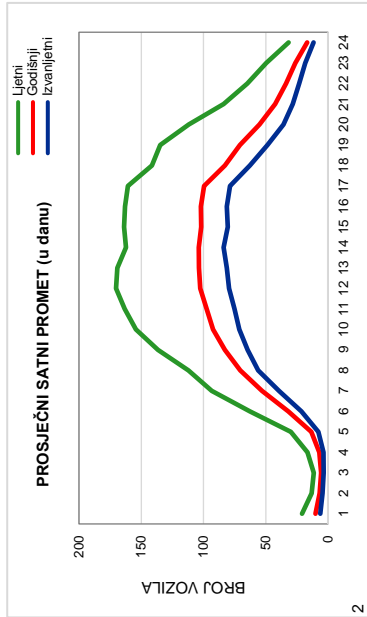

Red.br. 62

666 Tomina

Sanski Most 1 - Kamičak

Cesta: M 15

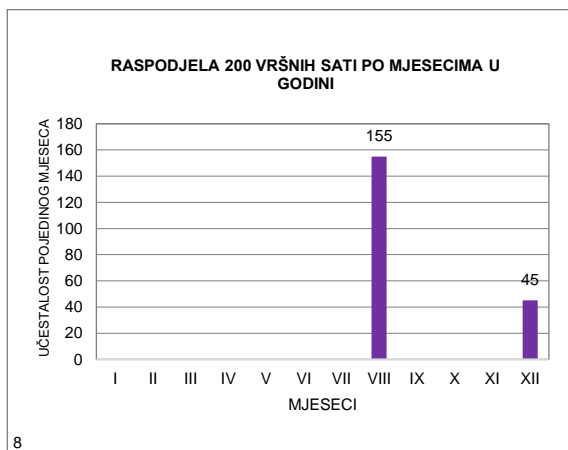
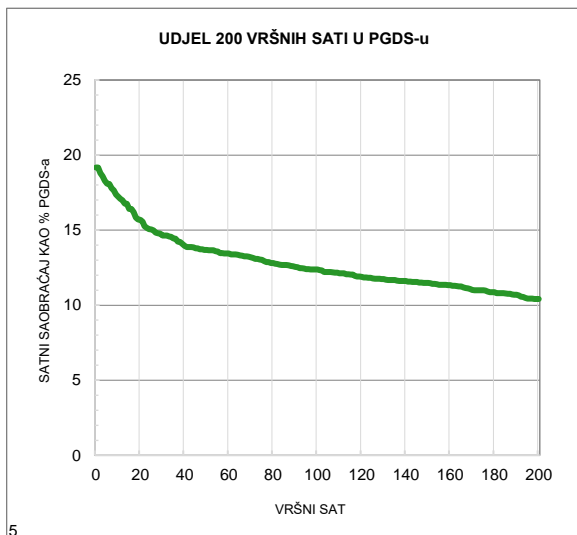
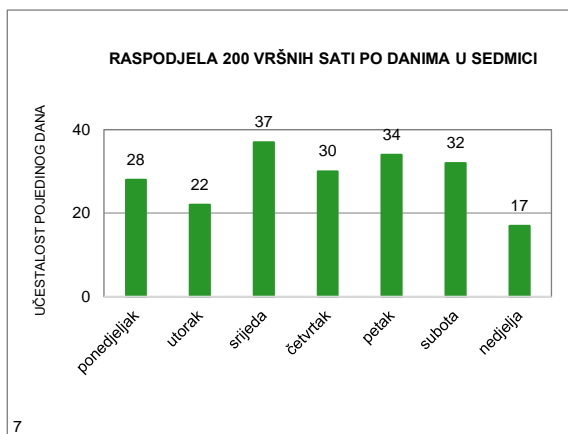
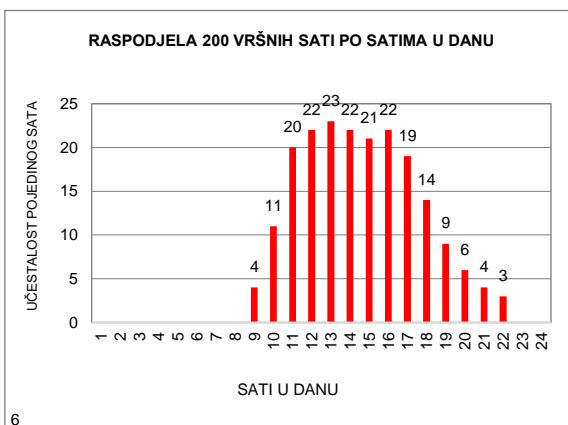
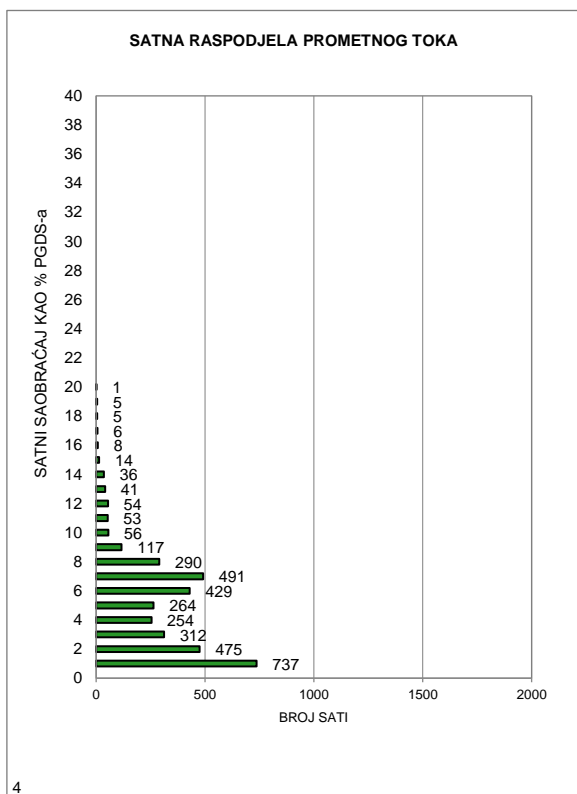

MJESEČNI BROJ VOZILA

Redni broj: 63

Marka brojača: QLTC-10C

Ozn. brojačkog mjesta: 509

Naziv brojačkog mjesta: Priluka

Oznaka ceste: M 15

Dionica: Glavica - Priluka

	Mjesec											
	Januar	Februar	Mart	April	Maj	Juni	Juli	Avugust	Septembar	Oktoobar	Novembar	Decembar
1	379	451	246	523	739	731	1.382	1.361	1.331	762	610	643
2	532	508	416	373	756	859	1.221	1.434	1.329	845	574	452
3	548	522	509	620	769	783	1.244	1.358	1.219	785	644	337
4	602	366	360	576	703	689	1.112	1.650	1.179	803	581	586
5	713	315	439	616	884	873	1.204	1.553	994	846	385	566
6	523	459	517	744	604	793	1.108	1.297	1.032	913	711	539
7	424	444	550	555	540	825	1.283	1.553	1.091	794	629	578
8	396	466	533	553	766	686	1.313	1.342	1.228	775	752	674
9	593	467	510	402	753	1.016	1.222	1.419	1.250	865	672	530
10	517	508	577	519	707	746	1.357	1.583	1.285	767	674	397
11	511	383	464	765	720	734	1.049	1.669	1.048	749	538	522
12	533	312	390	725	788	929	1.141	1.664	1.023	837	413	566
13	520	494	627	875	584	786	1.128	1.579	1.013	896	676	571
14	454	452	547	788	470	833	1.303	1.662	1.072	805	603	506
15	359	524	519	575	678	837	1.505	1.055	1.159	566	620	625
16	603	597	591	406	644	1.078	1.293	1.407	1.056	799	713	540
17	488	567	674	720	687	970	1.412	1.505	1.145	682	745	377
18	501	457	546	629	752	988	1.177	1.550	981	731	587	622
19	461	479	447	650	901	1.085	1.096	1.635	821	669	509	631
20	421	561	638	713	656	923	1.312	1.576	794	732	647	644
21	214	498	592	689	660	1.031	1.411	1.529	882	569	561	726
22	206	516	637	631	786	1.097	1.467	1.354	874	495	535	692
23	362	622	626	604	743	1.294	1.389	1.352	632	715	576	534
24	384	561	684	719	756	1.248	1.564	1.350	580	775	654	366
25	467	413	559	617	779	1.247	1.224	1.594	769	738	426	349
26	462	211	453	722	945	1.346	1.184	1.687	777	711	391	478
27	522	383	639	751	781	1.041	1.336	1.585	724	729	575	689
28	361	338	608	926	834	1.005	1.721	1.427	767	672	497	657
29	290		572	930	841	1.152	2.208	1.140	919	584	573	687
30	497		628	651	727	1.375	1.989	1.042	767	804	590	563
31	445		678		728		1.745	1.079		715		401
Ukupno	14.288	12.874	16.776	19.567	22.681	29.000	42.100	44.991	29.741	23.128	17.661	17.048
Prosjeak	461	460	541	652	732	967	1.358	1.451	991	746	589	550
Prosječni dnevni saobraćaj (PDS)												794

Fs= 1,000

Prosječni godišnji saobraćaj (PGDS) **794**

Redni br. 63

**509 Priluka
Glavica - Priluka
Cesta: M 15**

Napomena:
Ljetni saobraćaj u periodu
od 21.06. do 22.09.

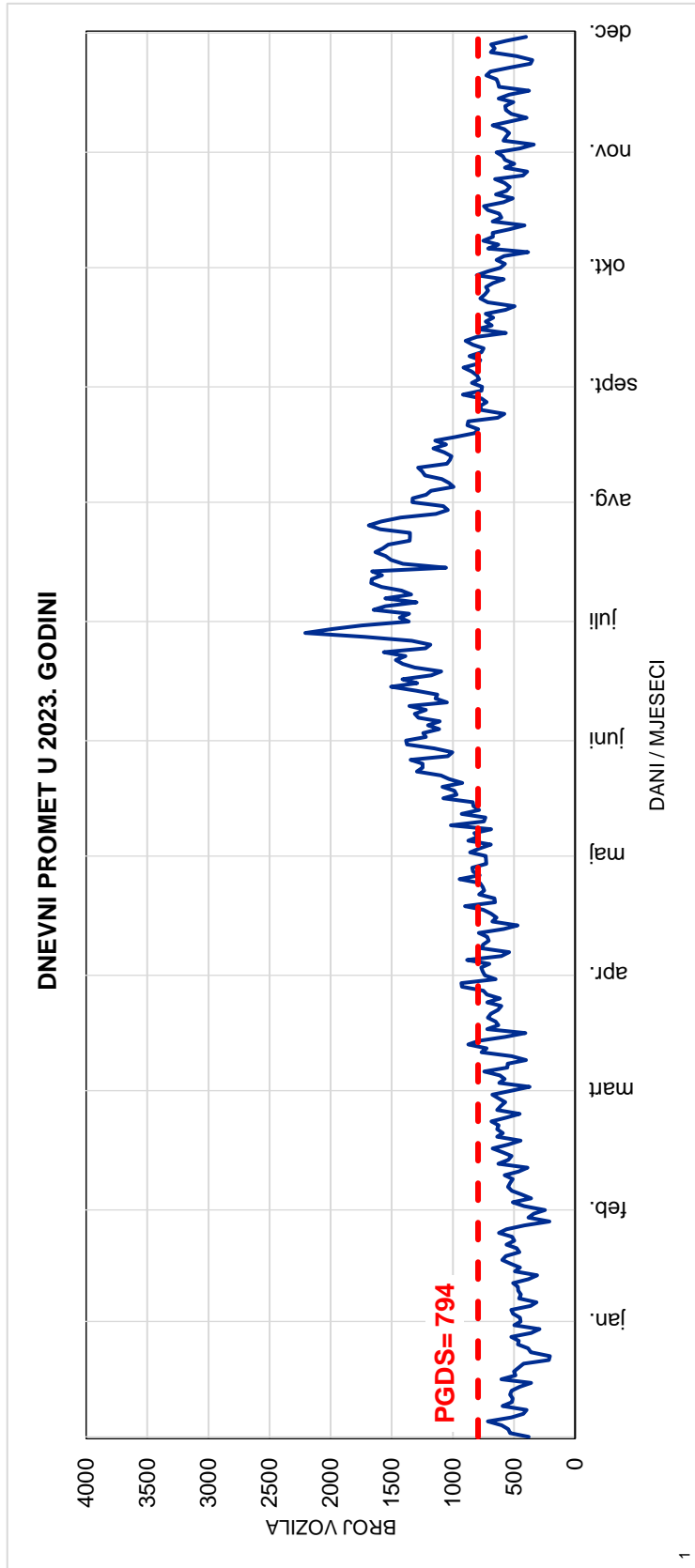
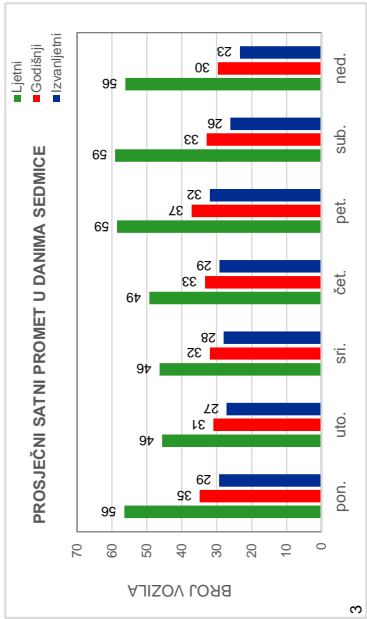
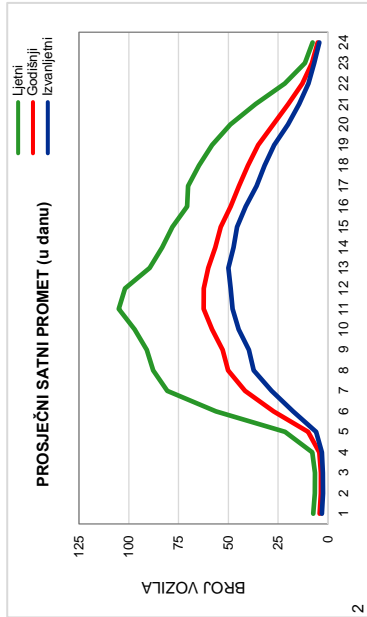

Red.br. 63

509 Priluka

Glavica - Priluka

Cesta: M 15

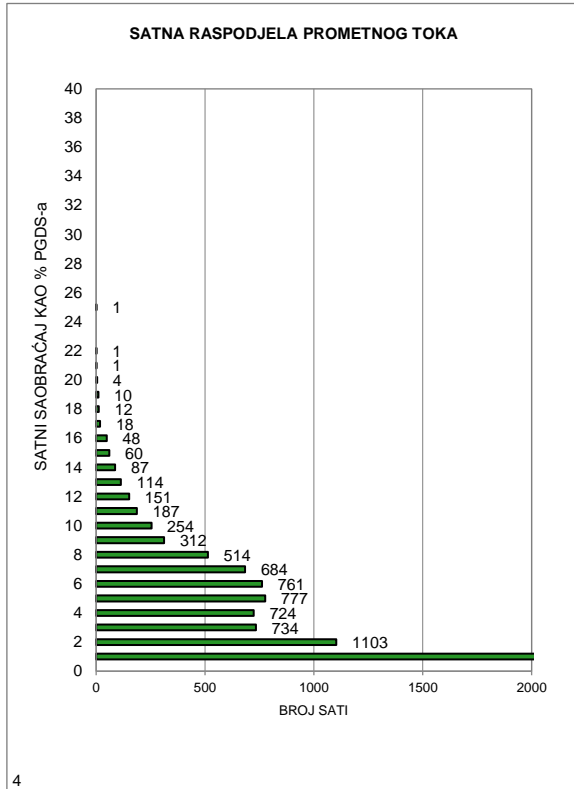

4

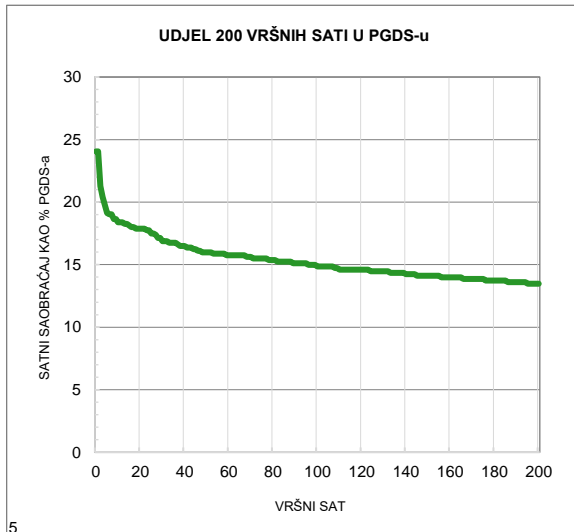

5

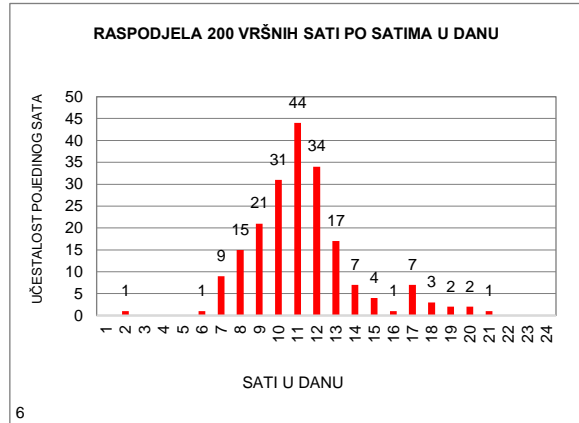

6

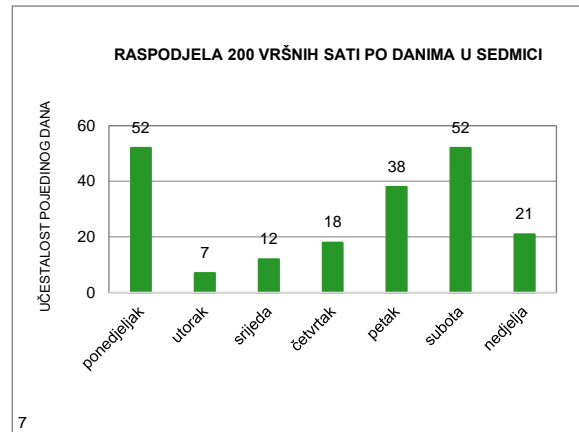

7

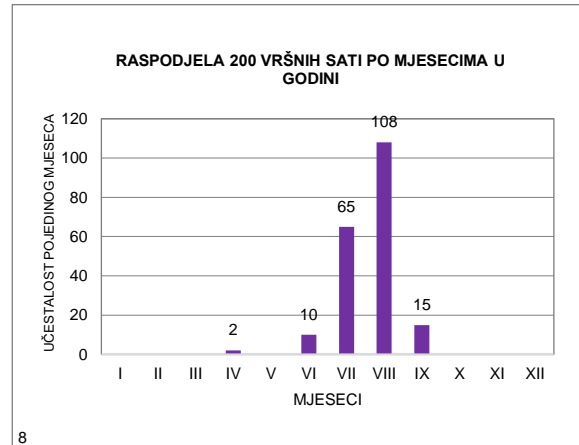

8

MJESEČNI BROJ VOZILA

Redni broj: 64

Marka brojača: QLTC-10C

Ozn. brojačkog mjesta: 511

Naziv brojačkog mjesta: Borova Glava

Oznaka ceste: M 15

Dionica: Livno 4 - Šuica

	Mjesec											
	Januar	Februar	Mart	April	Maj	Juni	Juli	Avugust	Septembar	Oktoabar	Novembar	Decembar
1	1.359	1.140	-	1.027	1.442	1.456	1.705	2.500	2.169	1.778	2.222	1.312
2	1.646	-	-	1.013	1.647	1.572	2.488	2.400	1.806	1.571	1.549	919
3	1.526	-	-	1.236	1.465	1.288	1.713	2.569	1.959	1.549	1.523	957
4	1.495	-	-	1.055	1.468	1.478	1.648	3.180	1.746	1.464	1.334	1.106
5	1.591	-	-	1.342	1.590	1.538	1.819	3.060	1.657	1.660	1.183	1.126
6	1.380	-	-	1.627	1.422	1.580	1.756	3.046	1.653	1.833	1.396	1.075
7	1.301	-	-	1.385	1.396	1.712	2.007	2.816	1.703	1.444	1.254	1.081
8	1.282	-	-	1.162	1.370	1.504	1.857	2.650	2.040	1.574	1.255	1.366
9	1.100	-	-	1.102	1.351	1.733	1.874	2.663	1.648	1.464	1.236	975
10	1.141	-	-	2.038	1.295	1.430	1.940	2.956	1.858	1.323	1.384	799
11	1.022	-	-	1.727	1.348	1.602	1.702	3.119	1.590	1.544	988	1.078
12	1.123	-	-	1.636	1.541	1.665	1.786	3.207	1.588	1.527	1.092	1.060
13	1.192	-	-	1.593	1.175	1.592	1.856	3.185	1.626	1.757	1.231	1.126
14	1.103	-	-	1.519	1.162	1.503	2.119	3.135	1.811	1.529	1.216	1.078
15	1.079	-	-	1.274	1.195	1.509	2.025	2.376	2.034	1.345	1.147	1.342
16	1.049	-	-	1.158	1.181	1.836	2.134	2.732	1.638	1.405	1.461	1.012
17	953	-	-	1.170	1.279	1.485	2.078	2.397	1.867	1.335	1.512	975
18	970	-	-	1.257	1.488	1.621	1.827	2.581	1.628	1.308	1.095	1.207
19	1.043	-	-	1.552	1.643	1.531	1.979	2.464	1.542	1.445	1.244	1.208
20	1.159	-	-	1.504	1.256	1.492	2.094	2.601	1.647	1.543	1.091	1.310
21	478	-	-	1.273	1.437	1.594	2.285	2.464	1.529	1.182	1.129	1.421
22	1.053	-	-	1.248	1.463	1.731	2.174	2.153	1.836	1.292	959	1.761
23	768	-	-	1.501	1.395	1.926	2.307	2.232	1.352	1.328	1.109	1.645
24	957	-	-	1.341	1.420	1.708	2.313	2.231	1.458	1.300	1.323	962
25	1.058	-	-	1.356	1.446	1.774	2.059	2.439	1.506	1.356	876	895
26	1.095	-	-	1.359	1.698	1.789	2.026	2.121	1.471	1.397	916	1.494
27	1.266	-	-	1.512	1.524	1.823	2.246	2.212	1.500	1.621	1.020	1.631
28	1.374	-	-	1.920	1.503	1.341	2.620	1.984	1.595	1.590	996	1.639
29	1.563	-	-	1.694	1.499	1.894	2.535	1.787	1.894	1.712	961	1.735
30	1.078	-	1.149	1.593	1.494	1.931	2.736	1.770	1.673	1.654	1.155	1.791
31	1.089	-	1.269	-	1.308	-	2.509	1.754	-	2.088	-	1.201
Ukupno	36.293	1.140	2.418	42.174	43.901	48.638	64.217	78.784	51.024	46.918	36.857	38.287
Prosjeak	1.171	1.140	1.209	1.406	1.416	1.621	2.072	2.541	1.701	1.513	1.229	1.235
Prosječni dnevni saobraćaj (PDS)												1.588

Fs= 0,964

Prosječni godišnji saobraćaj (PGDS) 1.531

Redni br. 64

511 Borova Glava
Livno 4 - Šuica
Cesta: M 15

Napomena:
 Ljetni saobraćaj u periodu
 od 21.06. do 22.09.

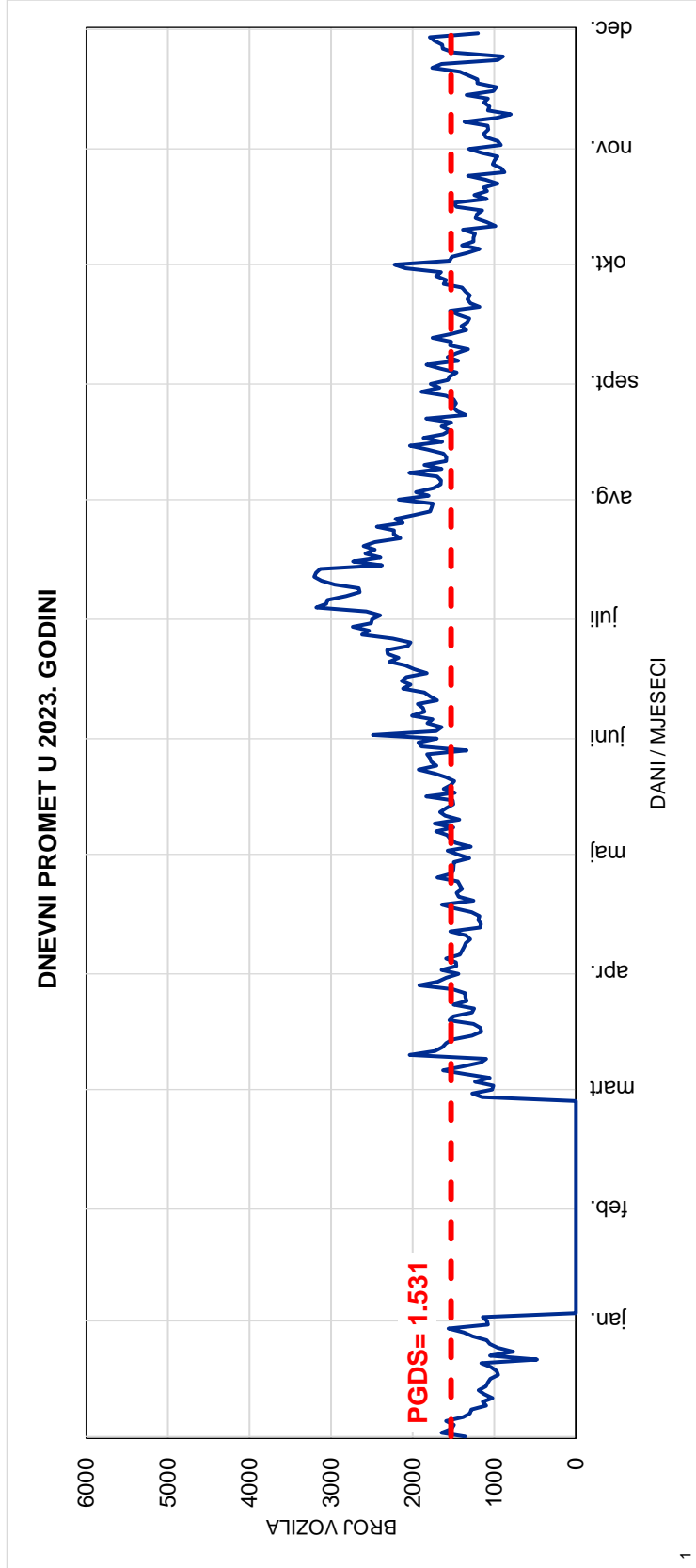
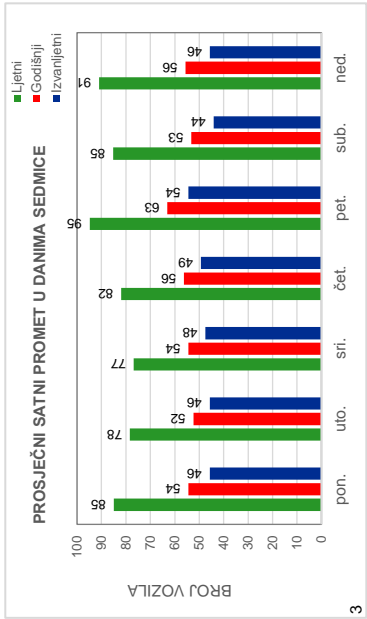
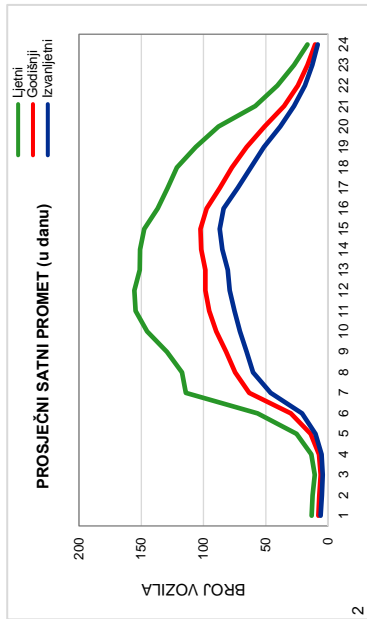

Red.br. 64
511 Borova Glava
Livno 4 - Šuica
Cesta: M 15

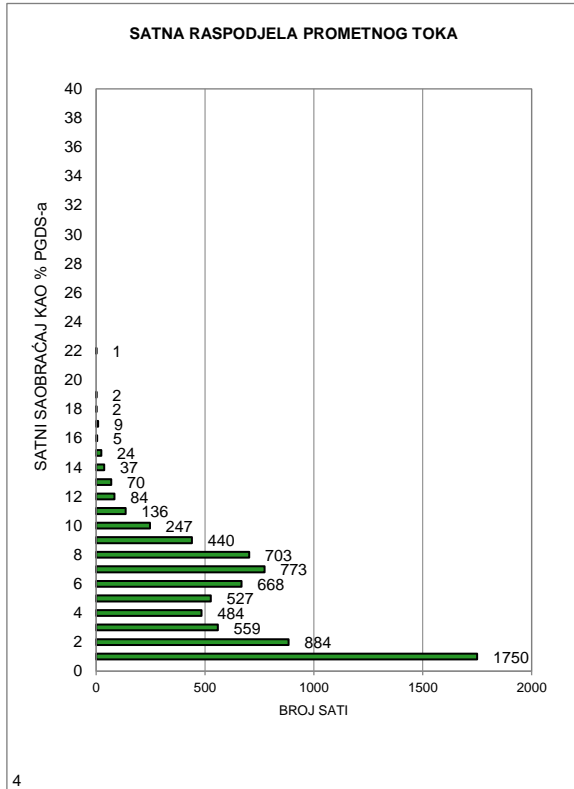

4

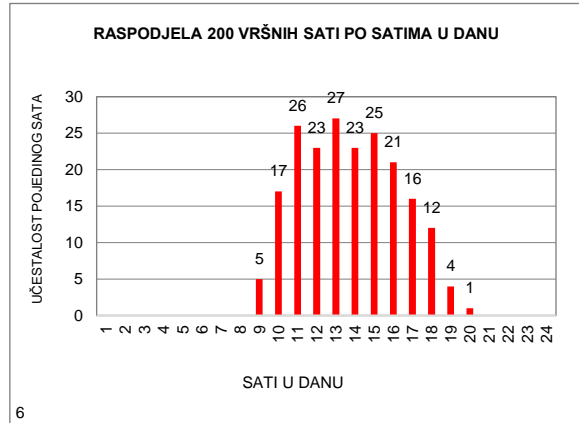

6

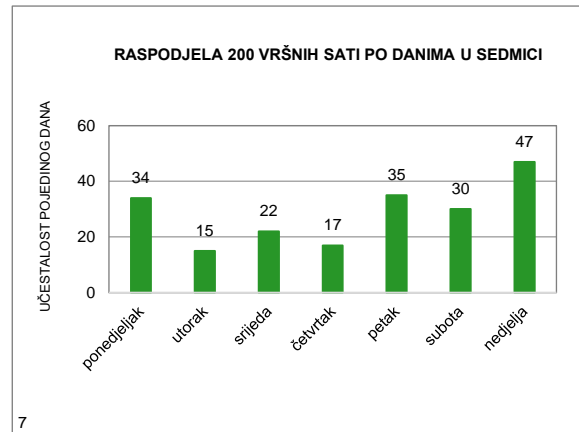

7

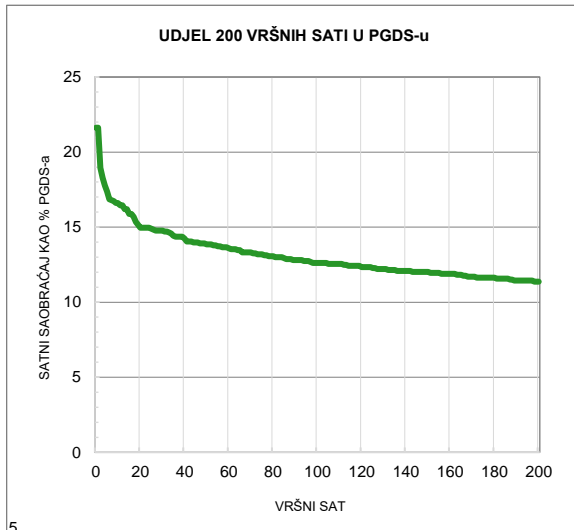

5

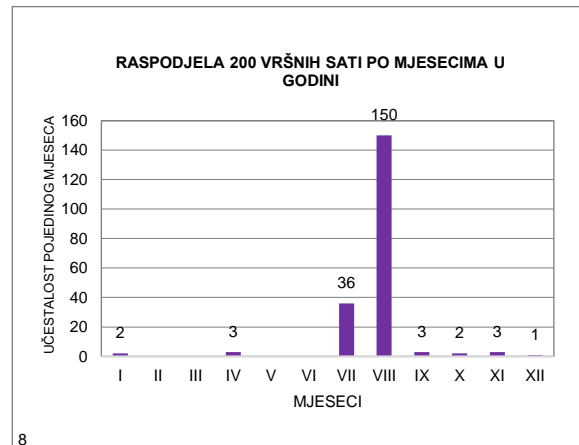

8

MJESEČNI BROJ VOZILA

Redni broj: 65

Marka brojača: QLD6

Ozn. brojačkog mjesta: 576

Naziv brojačkog mjesta: Eminovo selo

Oznaka ceste: M 15

Dionica: Šuica - Kolo

	Mjesec											
	Januar	Februar	Mart	April	Maj	Juni	Juli	Avugust	Septembar	Oktobar	Novembar	Decembar
1	2.374	2.788	2.006	2.954	3.230	3.674	4.308	5.802	4.782	3.302	3.250	3.686
2	3.498	3.148	2.584	1.990	4.606	4.248	4.630	6.036	4.452	3.672	3.524	2.586
3	3.396	4.210	3.612	3.212	3.210	3.444	4.100	6.580	4.438	3.448	4.312	1.740
4	3.474	3.106	3.316	2.844	3.546	2.864	4.026	7.488	3.974	3.568	3.322	2.954
5	4.006	1.882	2.510	3.438	4.070	3.690	3.970	7.054	3.828	3.496	2.154	2.774
6	2.908	2.418	2.624	4.428	3.182	3.480	4.212	5.634	3.852	4.306	3.114	2.730
7	2.774	2.598	2.632	3.750	2.854	4.316	5.124	6.288	4.398	3.738	3.000	2.974
8	2.034	2.600	2.740	3.398	3.390	3.636	4.658	6.334	6.228	3.186	2.970	3.694
9	2.646	2.830	2.814	2.310	3.318	4.552	4.916	6.214	3.996	3.464	3.214	3.038
10	2.760	3.802	3.184	3.472	3.050	3.586	4.398	6.698	4.332	3.406	3.858	1.694
11	2.626	3.328	2.908	3.760	3.402	3.550	4.194	7.788	4.092	3.398	3.096	2.776
12	2.854	2.264	2.248	3.832	3.792	4.236	4.286	7.786	3.884	3.592	1.978	2.722
13	3.286	2.878	3.044	3.772	3.124	4.122	4.602	7.670	3.924	4.366	3.136	2.926
14	2.848	2.958	2.860	4.064	2.400	3.568	5.782	7.610	4.190	3.512	3.020	2.956
15	1.980	2.964	2.530	3.240	3.072	3.548	4.816	4.674	4.636	2.602	3.012	3.884
16	2.662	3.004	2.954	2.236	2.964	4.330	4.862	6.492	3.972	3.356	3.536	3.068
17	2.436	4.268	3.738	3.012	3.334	3.784	4.658	6.404	4.432	3.314	4.522	1.950
18	2.572	3.612	3.240	3.068	3.588	3.276	4.268	6.626	3.998	3.170	3.166	3.320
19	2.772	2.506	2.390	3.768	4.276	3.900	4.770	6.174	3.710	3.360	2.120	3.290
20	3.330	3.328	2.978	3.816	3.228	3.648	4.898	6.108	3.656	3.838	3.090	3.782
21	1.848	3.126	2.742	3.466	2.640	3.928	5.576	5.550	3.726	2.852	2.930	3.970
22	2.048	3.098	2.790	2.972	3.570	3.938	5.500	4.904	4.478	2.140	2.546	5.410
23	2.072	3.396	2.898	2.458	3.350	4.788	4.998	5.104	3.168	3.322	2.844	5.140
24	2.422	3.968	3.582	3.196	3.268	4.676	5.280	5.308	2.850	3.140	3.698	2.424
25	2.606	2.842	2.756	3.014	3.658	4.392	4.562	6.098	3.634	3.244	2.444	1.656
26	2.908	1.544	2.362	3.132	4.540	4.476	4.680	5.758	3.526	3.518	1.714	3.020
27	3.592	2.224	2.864	3.370	4.044	4.428	5.238	5.824	3.528	4.462	2.792	4.066
28	3.254	2.196	2.766	4.434	3.554	3.336	6.356	5.136	3.770	4.154	2.592	4.420
29	2.484		2.728	3.904	3.708	3.858	6.300	4.418	4.322	3.194	2.706	4.780
30	2.718		2.880	3.082	3.518	4.768	5.886	4.130	3.658	4.166	3.028	4.802
31	2.732		3.552		3.378		6.308	4.154		4.974		2.628
Ukupno	85.920	82.886	88.832	99.392	106.864	118.040	152.162	187.844	121.434	109.260	90.688	100.860
Prosjek	2.772	2.960	2.866	3.313	3.447	3.935	4.908	6.059	4.048	3.525	3.023	3.254
Prosječni dnevni saobraćaj (PDS)												3.683

Fs= 1,000

Prosječni godišnji saobraćaj (PGDS) **3.683**

Redni br. 65

**576 Eminoovo selo
Šuica - Kolo
Cesta: M 15**

Napomena:
Ljetni saobraćaj u periodu
od 21.06. do 22.09.

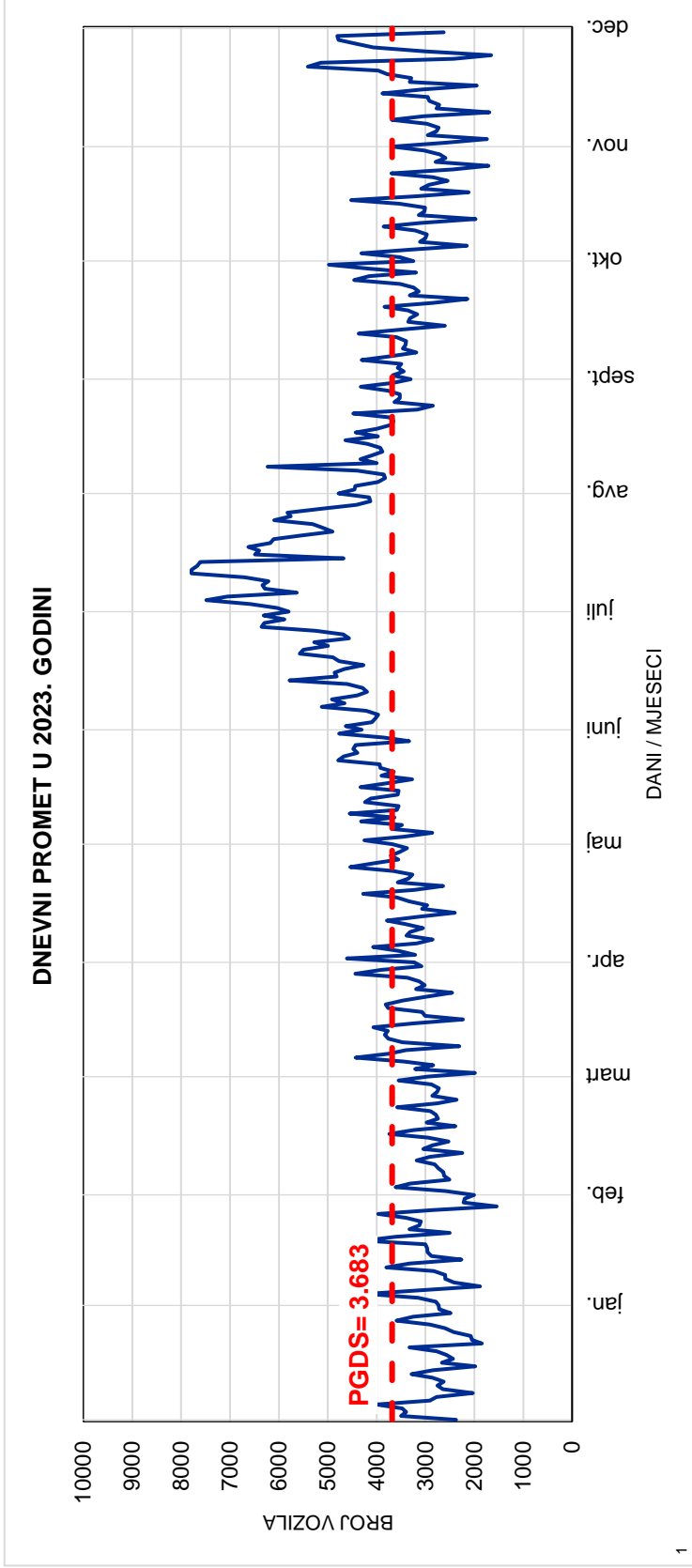
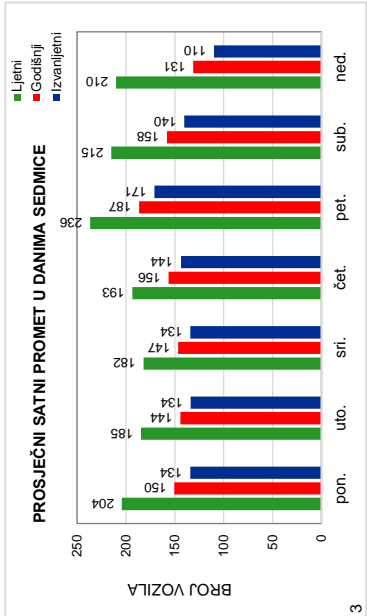
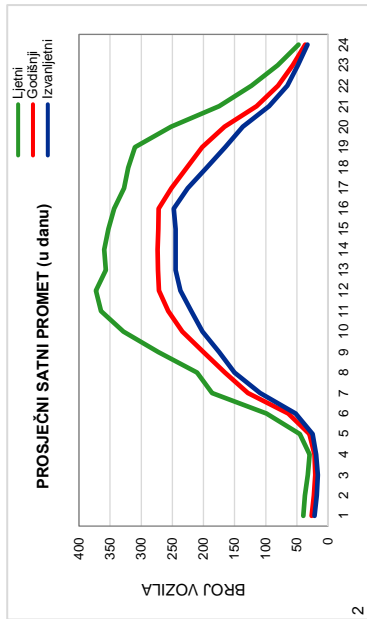

Red.br. 65
576 Eminovo selo
Šuica - Kolo
Cesta: M 15

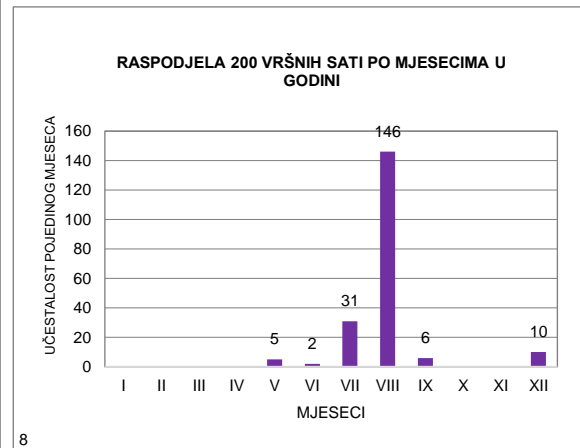
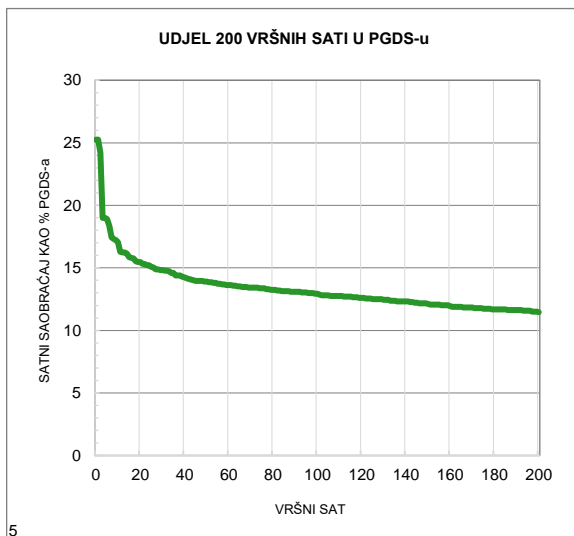
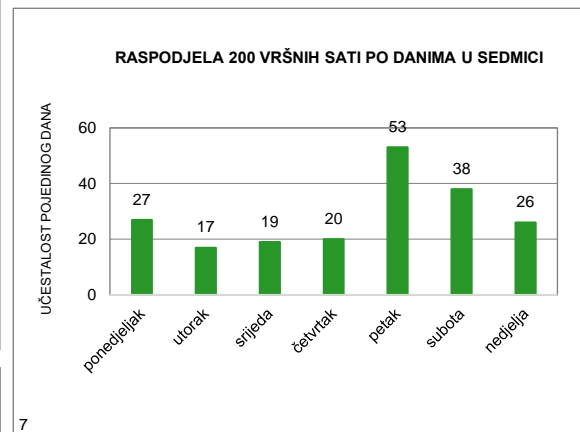
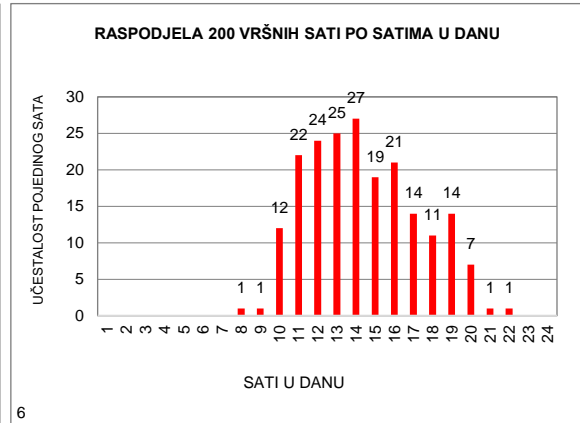
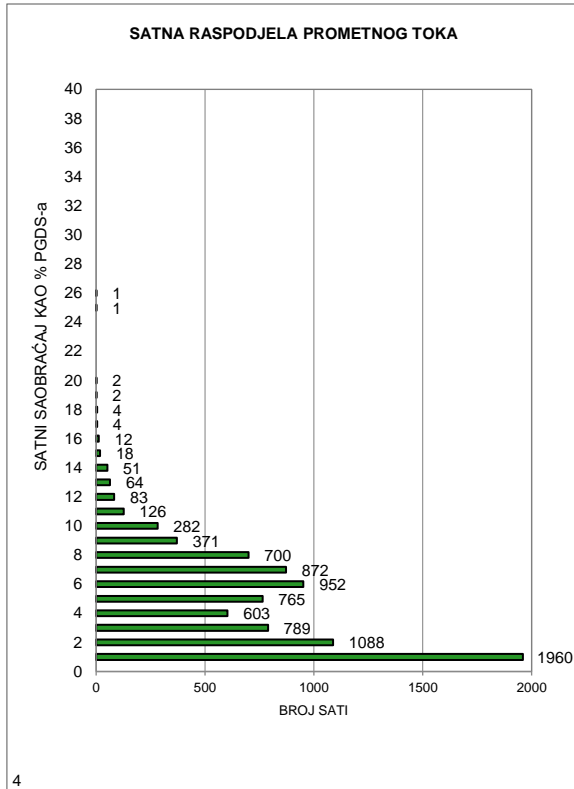

MJESEČNI BROJ VOZILA

Redni broj: 66

Marka brojača: QLTC-10C

Ozn. brojačkog mjesta: 568

Naziv brojačkog mjesta: Jajce sjever

Oznaka ceste: M 16

Dionica: Crna Rijeka - Jajce Jug

	Mjesec											
	Januar	Februar	Mart	April	Maj	Juni	Juli	Avugust	Septembar	Oktoabar	Novembar	Decembar
1	1.924	2.108	1.449	2.852	2.740	3.064	3.721	4.738	3.783	2.519	3.559	2.725
2	2.700	2.179	2.177	2.243	3.011	3.494	3.283	4.470	3.367	2.927	3.303	2.118
3	3.067	2.418	2.590	2.588	2.927	3.290	3.561	4.585	3.014	2.672	3.564	1.727
4	3.334	1.889	2.003	2.628	2.921	2.560	3.134	5.200	3.231	2.887	3.113	2.286
5	3.282	1.422	1.582	2.933	3.224	3.007	3.341	5.113	3.027	2.885	2.177	2.224
6	2.882	2.102	2.363	3.394	2.758	2.989	3.347	4.151	3.095	3.336	2.785	2.268
7	2.690	2.015	2.262	3.714	2.002	3.508	3.937	5.012	3.314	2.901	2.517	1.658
8	2.001	1.995	2.572	3.306	2.883	3.873	3.647	4.582	3.389	2.368	2.625	1.927
9	2.521	2.098	2.454	2.253	2.875	3.744	3.093	4.892	3.255	2.873	2.757	1.421
10	2.140	2.483	2.741	3.834	2.882	3.160	3.774	5.103	2.686	2.686	2.817	871
11	2.315	2.000	2.259	3.551	2.941	2.810	3.264	5.596	3.140	2.833	2.414	1.667
12	2.296	1.570	1.831	3.271	3.257	3.106	3.428	6.073	2.991	2.886	1.836	1.492
13	2.439	2.196	2.539	3.283	2.763	2.849	3.495	5.077	2.736	3.318	2.644	1.606
14	2.032	2.179	2.409	3.242	1.956	3.037	4.243	5.722	3.199	3.011	2.446	1.495
15	1.410	2.533	2.469	2.943	2.908	3.028	4.169	4.268	3.543	2.216	2.472	1.970
16	2.265	2.444	2.500	1.548	2.627	3.562	3.417	4.848	3.160	2.674	2.650	2.084
17	2.027	2.897	3.017	2.807	2.851	3.567	3.953	4.656	2.813	2.578	2.932	1.848
18	2.085	2.400	2.493	2.604	3.426	3.116	3.491	4.991	3.134	2.873	2.333	2.466
19	2.152	1.944	2.008	3.059	3.407	3.578	3.606	4.832	2.780	2.726	2.093	2.413
20	2.209	2.449	2.476	3.165	3.128	3.456	3.875	4.442	3.016	3.128	2.565	2.883
21	1.450	2.390	2.440	2.794	2.592	4.056	4.652	4.249	3.051	2.393	2.222	3.322
22	1.366	2.431	2.543	2.807	3.036	4.560	4.490	3.734	3.303	2.143	2.581	3.733
23	2.007	2.512	2.464	2.885	2.848	9.259	4.037	3.756	2.565	2.669	2.520	3.750
24	1.956	2.853	2.937	2.964	3.019	8.079	4.279	3.862	2.077	2.638	2.987	2.830
25	2.252	2.326	2.338	2.846	3.188	3.880	3.762	4.216	2.861	3.167	1.809	2.824
26	2.168	1.572	1.940	3.242	3.716	4.111	3.951	3.859	2.724	3.575	1.796	2.938
27	2.270	2.256	2.375	3.457	3.457	3.374	4.213	3.262	3.355	3.615	2.455	4.431
28	1.699	2.202	2.153	4.043	3.495	2.740	4.870	3.851	3.000	3.687	2.257	3.732
29	1.395		2.543	3.706	3.066	3.120	5.478	3.693	3.421	3.247	2.528	3.911
30	2.182		2.664	2.609	3.001	3.854	4.223	3.603	2.907	3.661	2.474	3.607
31	1.983		3.069		3.026		4.911	3.384		3.744		1.983
Ukupno	68.499	61.863	73.660	90.571	91.931	111.831	120.645	139.820	91.937	90.836	77.231	76.210
Prosjeak	2.210	2.209	2.376	3.019	2.966	3.728	3.892	4.510	3.065	2.930	2.574	2.458
Prosječni dnevni saobraćaj (PDS)												3.000

Fs= 1,000

Prosječni godišnji saobraćaj (PGDS) **3.000**

Redni br. 66
568 Jajce sjever
Crna Rijeka - Jajce Jug
Cesta: M 16

Napomena:
 Ljetni saobraćaj u periodu
 od 21.06. do 22.09.

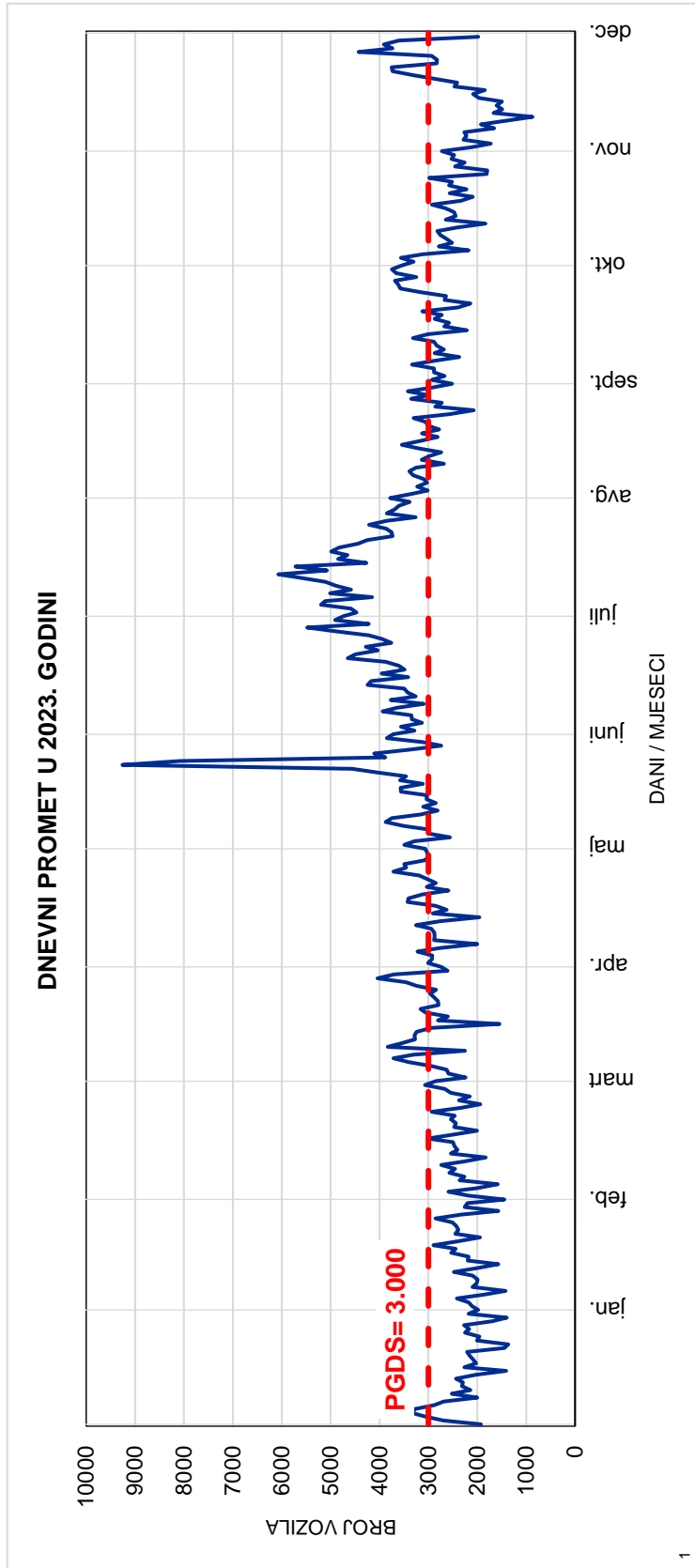
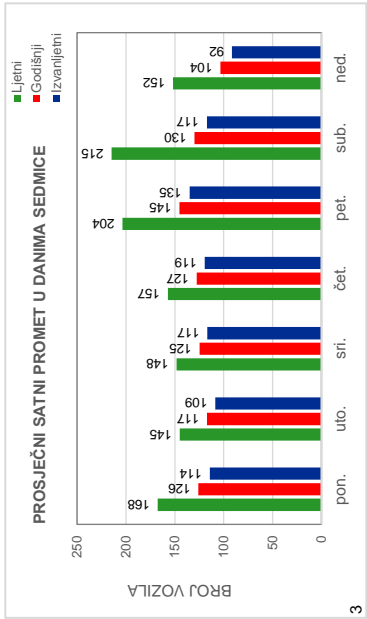
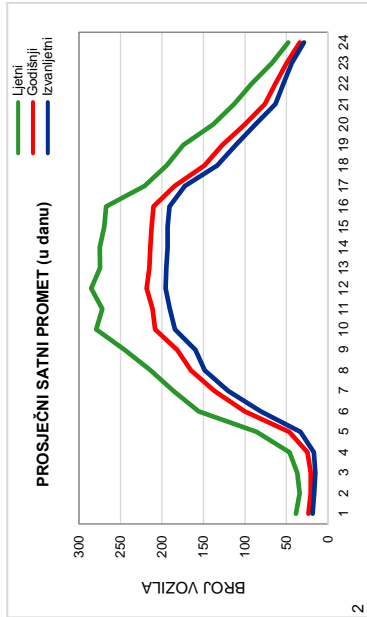

Red.br. 66

568 Jajce sjever

Crna Rijeka - Jajce Jug

Cesta: M 16

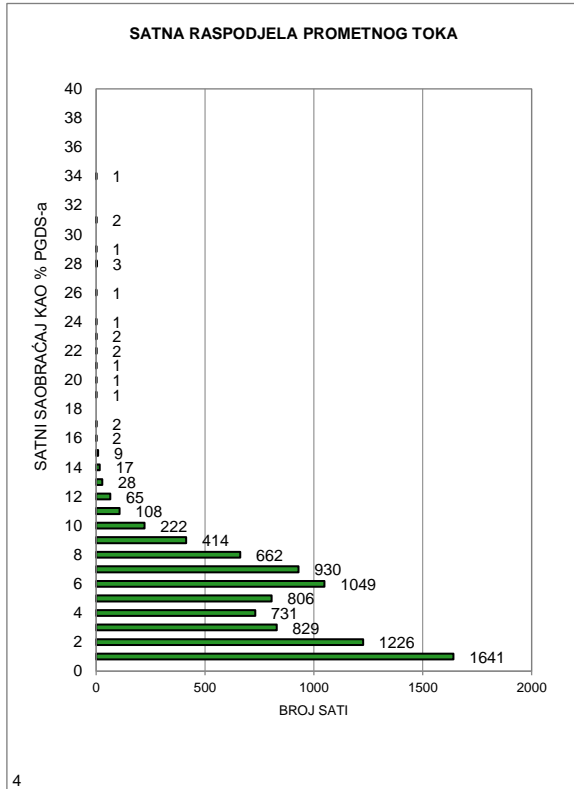

4

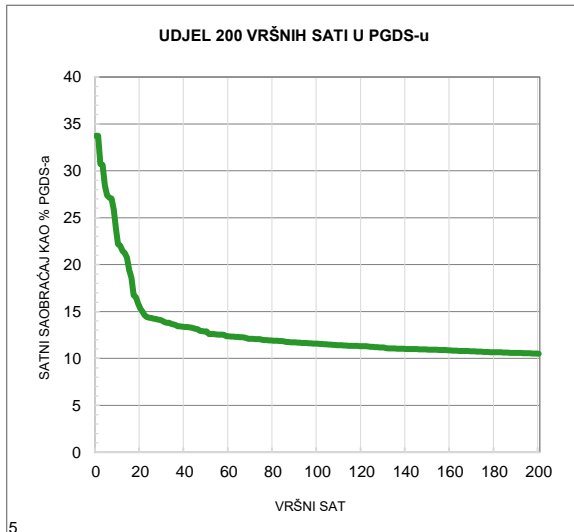

5

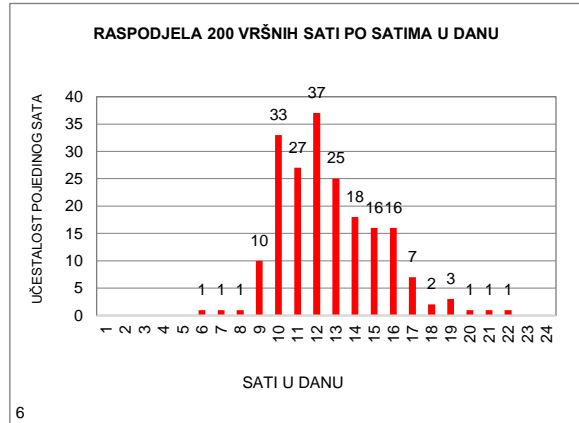

6

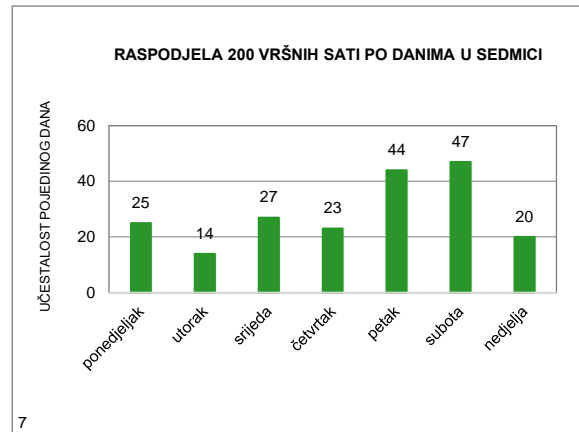

7

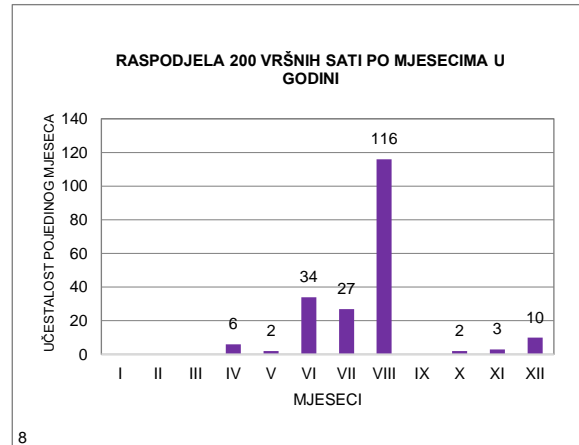

8

MJESEČNI BROJ VOZILA

Redni broj: 67

Marka brojača: QLD6

Ozn. brojačkog mjesta: 542

Naziv brojačkog mjesta: Donji Vakuf

Oznaka ceste: M 16

Dionica: Donji Vakuf 1 - Bugojno 1

	Mjesec											
	Januar	Februar	Mart	April	Maj	Juni	Juli	Avugust	Septembar	Oktobar	Novembar	Decembar
1	-	4.270	2.945	4.789	4.283	5.010	6.459	7.978	-	-	-	-
2	-	4.091	4.154	3.585	5.200	5.998	5.307	7.715	-	-	-	-
3	-	4.832	4.878	4.884	5.068	5.235	5.893	8.000	-	-	-	-
4	-	4.047	4.394	4.584	5.207	4.213	5.605	9.114	-	-	-	-
5	-	2.866	3.857	5.076	5.788	5.413	5.840	9.079	-	-	-	-
6	-	4.108	4.445	5.450	5.381	5.314	5.885	8.094	-	-	-	-
7	-	4.123	4.631	6.381	4.095	5.590	6.709	8.306	-	-	-	-
8	-	4.090	4.997	5.374	4.936	6.014	6.375	7.611	-	-	-	-
9	-	4.303	4.560	3.861	4.915	6.168	5.331	7.513	-	-	-	-
10	-	4.824	4.836	5.845	4.986	5.647	6.271	7.951	-	-	-	-
11	-	4.373	4.391	5.341	5.243	4.789	5.564	8.962	-	-	-	-
12	-	3.222	3.717	5.228	5.970	5.504	5.874	8.874	-	-	-	-
13	-	4.353	4.649	5.409	5.466	5.104	5.842	7.888	-	-	-	-
14	-	4.374	4.505	5.623	4.231	5.049	7.100	8.063	-	-	-	-
15	-	4.701	4.614	4.988	5.005	5.301	6.918	7.445	-	-	-	-
16	-	4.369	4.660	3.464	4.912	6.294	6.093	7.077	-	-	-	-
17	-	5.355	5.622	5.112	5.058	5.672	6.708	7.015	-	-	-	-
18	-	4.751	5.385	5.171	5.507	4.498	5.969	8.087	-	-	-	-
19	-	3.839	4.104	5.619	6.318	5.448	6.171	7.486	-	-	-	-
20	-	4.626	4.882	6.417	5.871	5.276	6.852	6.665	-	-	-	-
21	-	4.421	4.918	6.057	4.370	5.381	7.377	6.925	-	-	-	-
22	-	4.504	4.688	6.547	5.202	5.712	7.451	6.109	-	-	-	-
23	-	4.529	4.083	5.962	5.053	7.082	6.519	6.269	-	-	-	-
24	-	5.354	4.741	5.410	5.214	8.271	7.218	6.215	-	-	-	-
25	-	4.493	4.087	5.343	5.155	5.661	6.761	-	-	-	-	-
26	-	2.749	3.205	5.385	5.804	6.461	7.064	-	-	-	-	-
27	-	3.915	4.384	5.531	5.392	6.191	7.028	-	-	-	-	-
28	-	4.168	4.187	6.617	4.626	5.561	8.244	-	-	-	-	-
29	-		4.406	6.394	5.329	6.393	8.242	-	-	-	-	-
30	-		4.460	4.898	5.088	7.214	7.456	-	-	-	-	-
31	-		5.152		5.116		8.489	-	-	-	-	-
Ukupno	-	119.650	138.537	160.345	159.789	171.464	204.615	184.441	-	-	-	-
Prosjek	-	4.273	4.469	5.345	5.154	5.715	6.600	7.685	-	-	-	-
Prosječni dnevni saobraćaj (PDS)												5.555

Fs= 0,962

Prosječni godišnji saobraćaj (PGDS) 5.347

Redni br. 67

542 Donji Vakuf
Donji Vakuf 1 - Bugojno 1
Cesta: M 16

Napomena:
 Ljetni saobraćaj u periodu
 od 21.06. do 22.09.

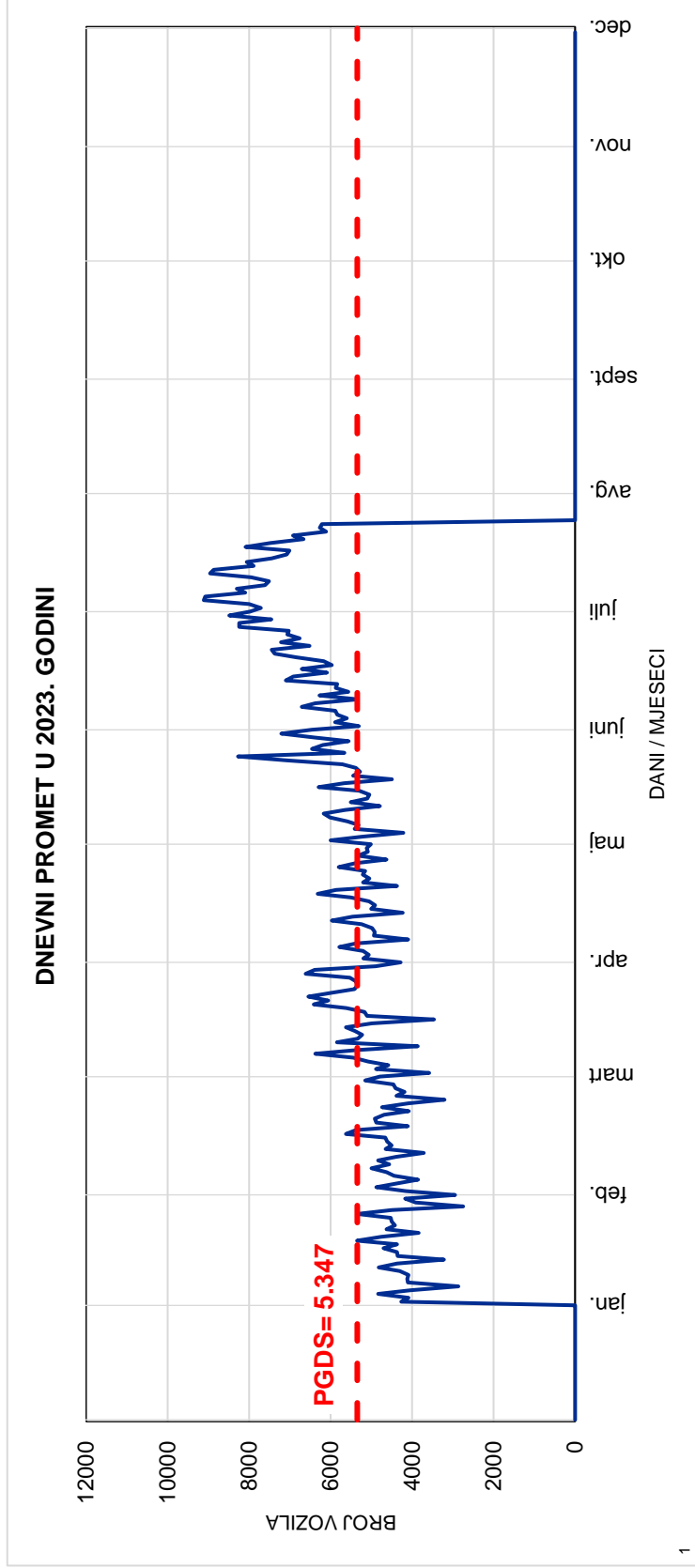
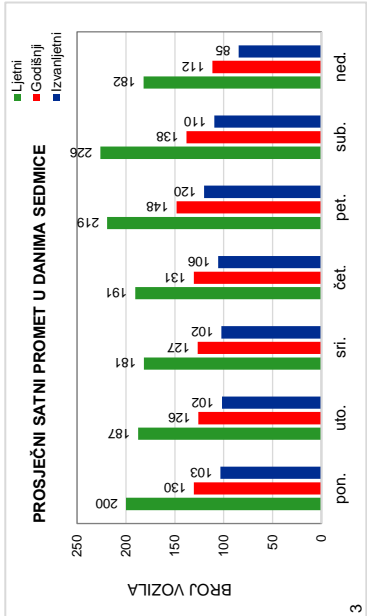
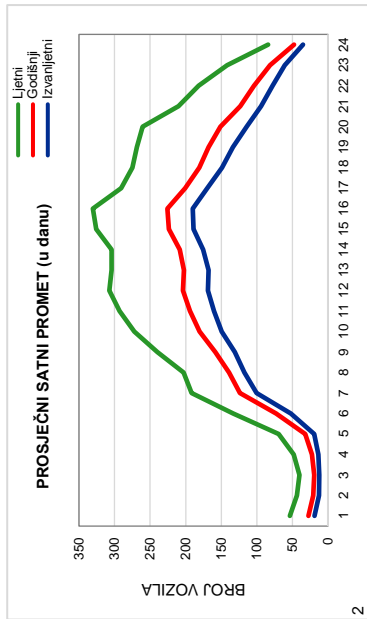

Red.br. 67

542 Donji Vakuf

Donji Vakuf 1 - Bugojno 1

Cesta: M 16

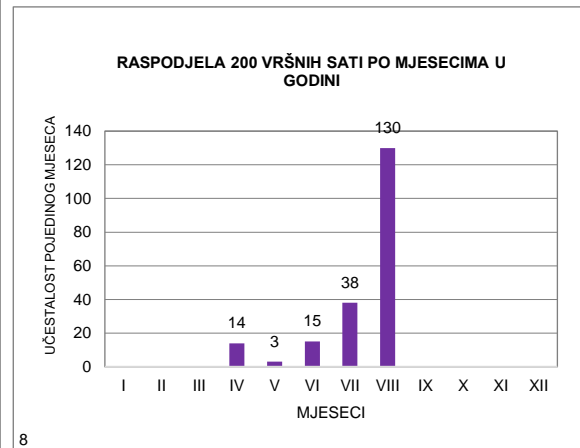
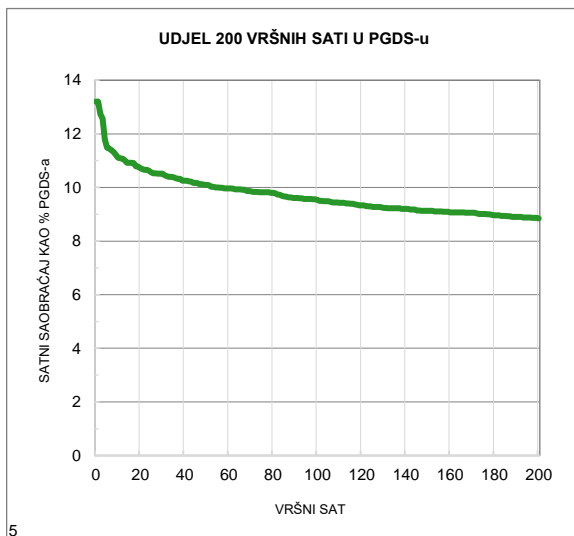
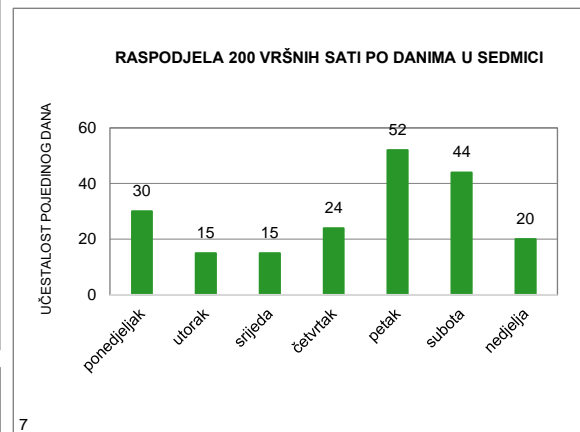
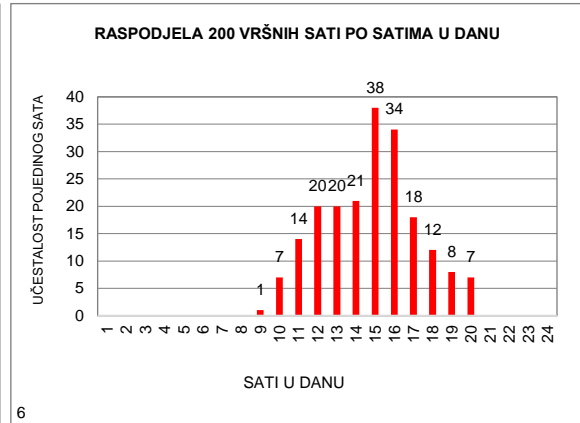
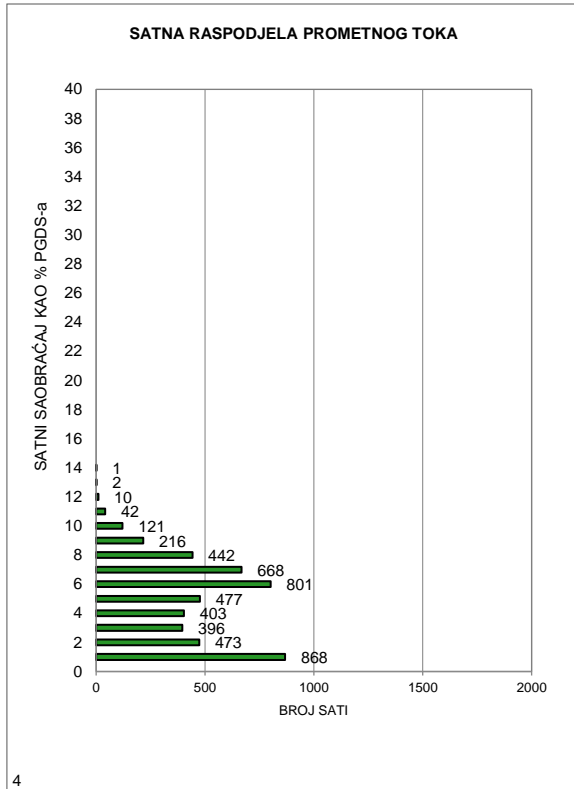

MJESEČNI BROJ VOZILA

Redni broj: 68

Marka brojača: QLTC-10C

Ozn. brojačkog mjesta: 569

Naziv brojačkog mjesta: Poriče

Oznaka ceste: M 16

Dionica: Bugojno 2 - Kupres 1

	Mjesec											
	Januar	Februar	Mart	April	Maj	Juni	Juli	Avugust	Septembar	Oktobar	Novembar	Decembar
1	3.782	3.471	2.736	4.250	4.915	4.837	6.261	7.404	6.741	5.238	6.178	4.435
2	4.527	3.732	3.448	3.744	5.735	5.681	6.871	7.336	6.588	4.687	5.195	3.805
3	4.551	4.214	4.076	4.082	4.510	5.194	5.688	8.053	6.259	4.577	5.191	3.475
4	4.596	3.670	3.958	3.766	4.422	4.935	5.116	8.932	5.372	4.623	4.879	3.975
5	4.477	2.992	3.747	4.299	5.213	5.062	5.334	8.678	5.107	4.916	3.994	3.797
6	4.664	3.478	3.861	5.175	5.259	4.779	5.630	7.811	5.292	5.734	4.358	3.648
7	4.143	3.442	3.778	5.391	4.816	5.098	6.402	8.064	5.211	5.200	4.165	3.727
8	3.856	3.432	4.021	4.666	4.426	5.500	6.627	7.430	6.125	4.927	4.171	4.451
9	3.686	3.676	3.850	3.428	4.477	5.684	6.568	7.620	5.963	4.656	4.323	3.951
10	3.441	4.190	4.128	5.928	4.438	5.471	5.997	8.016	6.172	4.442	4.821	2.948
11	3.479	3.862	3.908	4.917	4.550	5.078	5.334	9.106	5.252	4.641	4.286	3.768
12	3.639	3.434	3.612	4.712	5.235	4.961	5.651	9.158	5.107	4.801	3.681	3.718
13	3.999	3.794	3.985	4.858	4.918	4.827	5.946	8.984	5.123	5.432	4.182	3.715
14	3.766	3.620	3.887	5.124	4.197	4.717	6.782	8.550	5.314	5.142	4.108	3.803
15	3.276	3.856	3.806	4.611	4.346	4.785	7.179	7.395	6.023	4.349	3.987	4.405
16	3.667	3.819	3.851	3.809	4.163	5.674	7.014	7.659	5.927	4.485	4.364	3.948
17	3.329	4.616	4.710	4.181	4.514	5.512	6.605	7.226	5.989	4.406	5.084	3.383
18	3.390	4.426	4.843	4.213	4.674	5.445	5.894	7.836	5.334	4.319	4.299	4.039
19	3.410	4.028	4.006	4.929	5.645	5.062	6.169	7.823	4.835	4.464	4.135	3.966
20	3.905	4.238	4.213	5.222	5.428	4.880	6.450	7.532	4.942	5.211	4.043	4.106
21	2.725	4.072	3.901	5.000	4.830	5.107	7.036	6.933	4.864	4.333	3.766	4.437
22	2.854	3.990	4.060	5.194	4.652	5.420	7.773	6.074	5.691	4.200	3.442	5.571
23	3.148	4.059	3.735	5.250	4.522	6.288	7.424	6.137	4.692	4.449	3.743	5.593
24	3.245	4.748	4.613	4.690	4.461	8.049	7.201	6.257	4.625	4.180	4.691	4.071
25	3.350	4.312	4.094	4.354	4.875	7.657	6.396	7.367	4.679	4.250	3.515	4.284
26	3.532	2.480	3.754	4.311	5.484	6.046	6.370	7.256	4.626	4.628	3.385	5.102
27	3.802	2.919	3.866	4.731	5.228	5.907	6.705	6.960	4.640	5.279	3.799	5.252
28	3.521	3.146	3.689	5.654	4.807	5.133	8.015	5.937	4.917	5.171	3.562	5.379
29	3.209		3.738	6.228	4.972	6.086	8.698	5.291	5.765	4.875	3.732	5.905
30	3.618		3.906	5.116	4.658	6.487	7.997	5.260	5.320	5.108	4.112	5.851
31	3.413		4.493		4.696		7.910	5.477		5.630		4.321
Ukupno	114.000	105.716	122.273	141.833	149.066	165.362	205.043	229.562	162.495	148.353	127.191	132.829
Prosjek	3.677	3.776	3.944	4.728	4.809	5.512	6.614	7.405	5.417	4.786	4.240	4.285
Prosječni dnevni saobraćaj (PDS)												4.942

Fs= 1,000

Prosječni godišnji saobraćaj (PGDS) **4.942**

Redni br. 68

569 Poriče
Bugojno 2 - Kupres 1
Cesta: M 16

Napomena:
 Ljetni saobraćaj u periodu
 od 21.06. do 22.09.

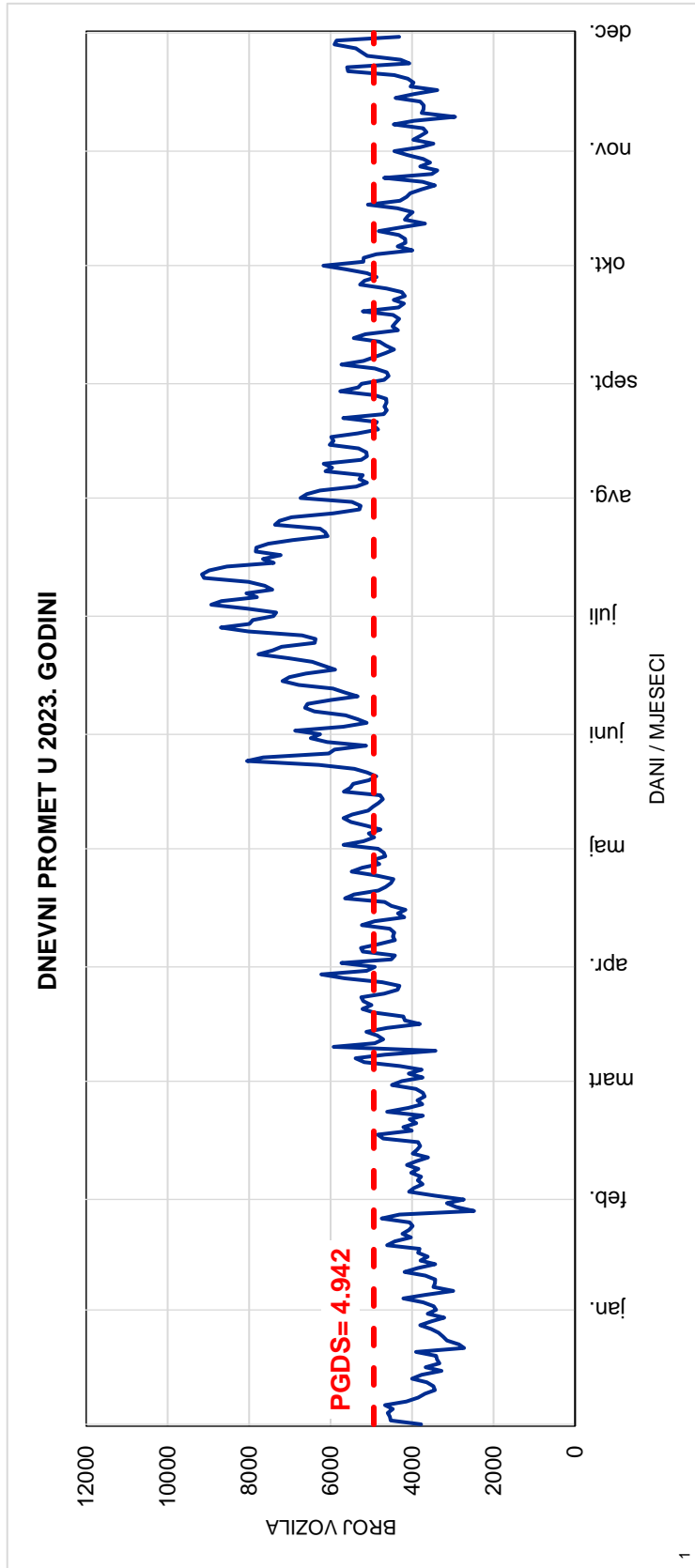
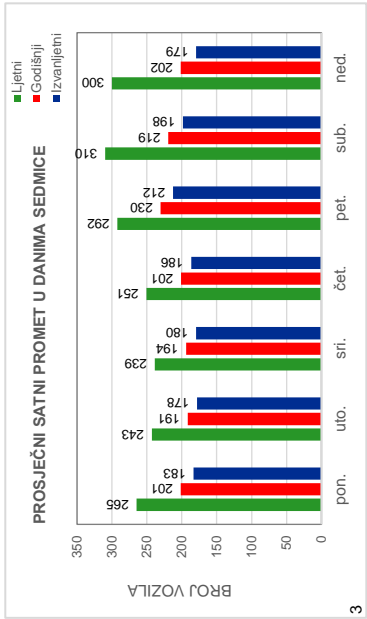
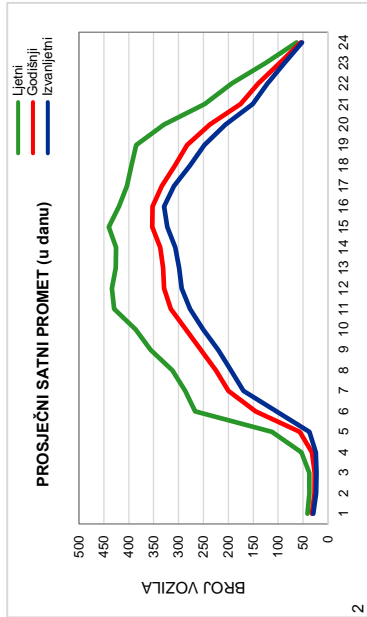

Red.br. 68

569 Poriče

Bugojno 2 - Kupres 1

Cesta: M 16

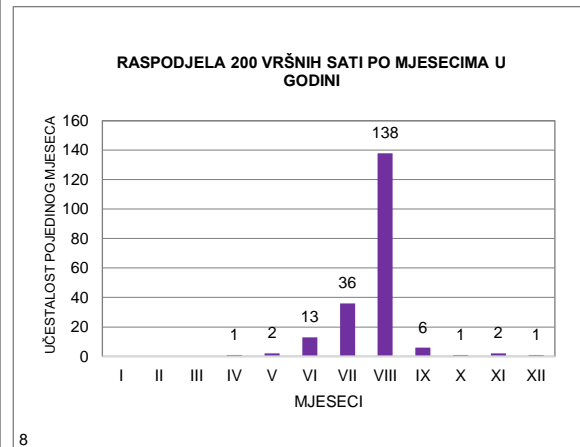
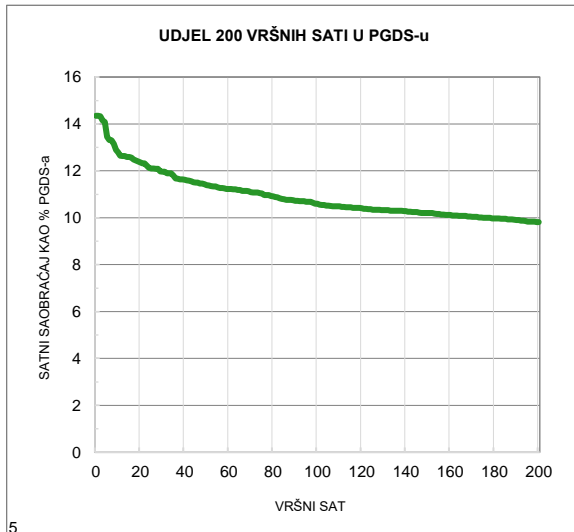
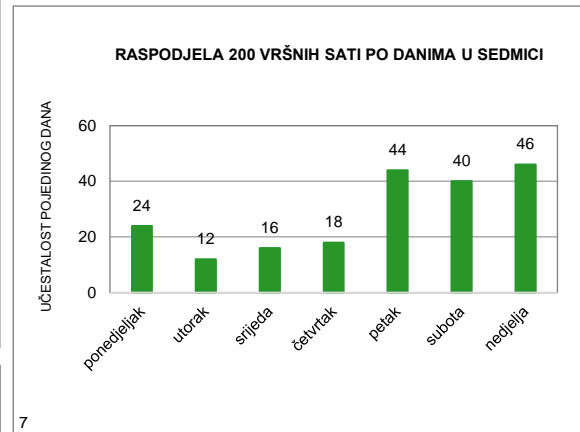
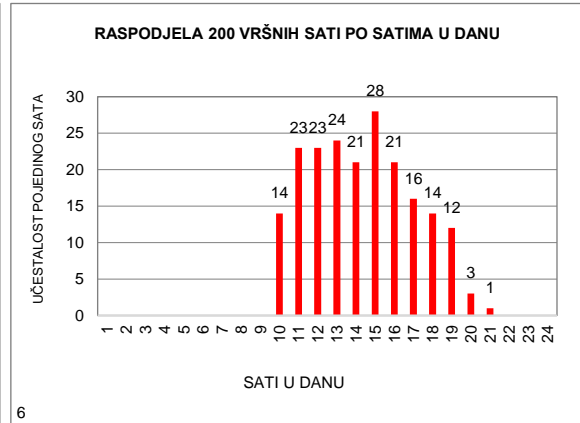
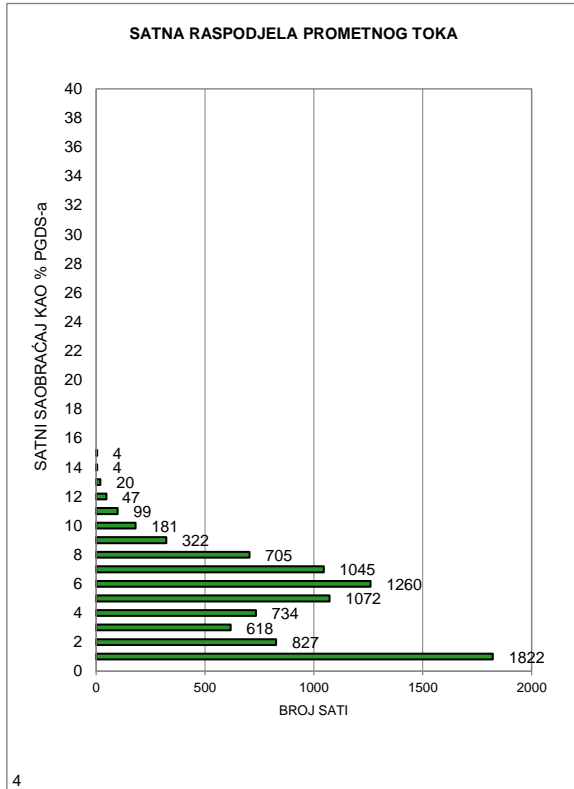

MJESEČNI BROJ VOZILA

Redni broj: 69

Marka brojača: QLTC-10C

Ozn. brojačkog mjesta: 512

Naziv brojačkog mjesta: Malovan Kupres

Oznaka ceste: M 16

Dionica: Kupres 1 - Šuica

	Mjesec											
	Januar	Februar	Mart	April	Maj	Juni	Juli	Avugust	Septembar	Oktoabar	Novembar	Decembar
1	2.279	2.102	1.626	1.883	2.933	2.609	3.929	4.694	4.104	3.435	3.493	2.396
2	3.117	2.432	1.967	1.802	3.673	3.014	5.744	4.567	3.890	2.637	2.878	1.651
3	2.568	3.119	2.531	2.141	2.395	2.399	3.412	5.070	4.317	2.504	3.034	1.684
4	2.307	2.779	2.941	1.768	2.481	2.908	2.960	6.080	3.170	2.537	2.280	1.961
5	2.519	2.693	3.534	2.326	2.835	2.683	3.123	5.972	2.819	2.713	2.285	1.858
6	2.216	1.805	2.020	2.864	2.457	2.466	3.326	5.583	2.962	3.246	2.283	1.709
7	2.035	1.783	1.967	2.626	2.700	2.931	3.800	5.521	3.210	2.648	2.023	1.959
8	2.318	1.940	1.894	2.041	2.323	2.840	4.139	4.877	3.821	2.873	2.025	2.592
9	1.755	2.176	2.011	1.596	2.269	3.371	4.532	4.896	3.462	2.550	2.273	1.793
10	1.741	2.767	2.266	4.107	2.255	2.800	3.771	5.281	4.066	2.357	2.689	1.569
11	1.579	2.808	2.043	2.951	2.415	3.323	3.041	6.158	3.041	2.456	1.931	1.981
12	1.845	2.991	2.464	2.781	2.728	2.788	3.254	6.609	2.900	2.626	1.976	1.834
13	2.103	2.014	2.135	2.664	2.268	2.492	3.555	7.144	2.942	3.117	2.202	1.955
14	1.853	2.060	1.954	2.652	2.198	2.628	4.229	5.990	3.181	2.678	2.051	1.941
15	1.997	2.287	1.760	2.173	2.208	2.811	4.531	4.794	3.792	2.622	2.077	2.497
16	1.834	2.315	2.132	1.916	2.023	3.295	5.091	5.243	3.230	2.358	2.398	1.847
17	1.546	3.247	2.712	2.035	2.382	3.052	4.195	4.843	4.208	2.237	2.971	1.820
18	1.653	2.981	2.704	2.053	2.498	3.407	3.726	5.287	3.069	2.220	2.213	2.045
19	1.800	3.204	2.613	2.603	2.943	2.775	3.995	5.570	2.604	2.432	2.463	2.015
20	2.092	2.616	2.040	2.643	2.269	2.767	4.328	6.099	2.708	2.695	2.168	2.321
21	1.025	2.636	1.824	2.246	2.623	2.845	4.910	4.685	2.683	2.021	1.877	2.569
22	2.587	2.508	1.889	2.081	2.324	3.238	4.819	3.879	3.277	2.192	1.590	3.389
23	1.500	2.734	2.028	2.756	2.384	3.730	5.445	3.962	2.388	2.313	1.939	2.837
24	1.815	3.037	2.510	2.494	2.320	4.128	4.840	4.078	2.698	2.161	2.462	1.506
25	1.943	2.362	2.024	2.270	2.601	4.036	3.778	5.028	2.521	2.203	1.481	1.257
26	2.162	1.564	1.980	2.243	3.185	3.508	3.866	4.916	2.541	2.412	1.739	2.528
27	2.588	1.289	1.966	2.587	2.745	3.271	4.293	5.453	2.416	3.059	1.929	2.852
28	2.841	1.509	1.916	3.440	3.009	2.603	5.042	3.941	2.727	2.817	1.666	3.005
29	3.420		1.812	3.739	2.601	3.323	5.644	3.209	3.324	2.906	1.775	3.258
30	2.043		2.023	2.921	2.649	3.888	6.037	3.044	2.748	2.872	2.003	3.603
31	1.980		2.337		2.436		5.363	3.257		3.605		2.150
Ukupno	65.061	67.758	67.623	74.402	79.130	91.929	132.718	155.730	94.819	81.502	66.174	68.382
Prosjeak	2.099	2.420	2.181	2.480	2.553	3.064	4.281	5.024	3.161	2.629	2.206	2.206
Prosječni dnevni saobraćaj (PDS)												2.864

Fs= 1,000

Prosječni godišnji saobraćaj (PGDS) **2.864**

Redni br. 69

**512 Malovan Kupres
Kupres 1 - Šuica
Cesta: M 16**

Napomena:

Ljetni saobraćaj u periodu
od 21.06. do 22.09.

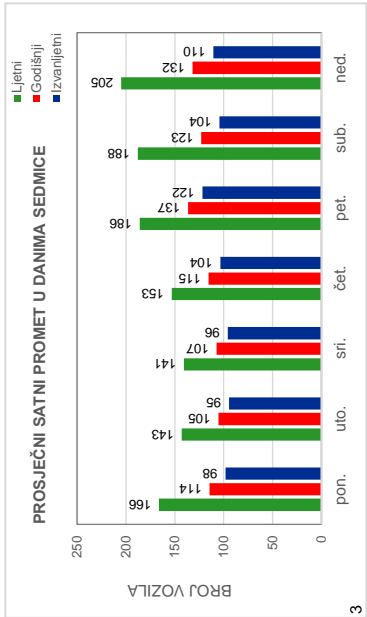
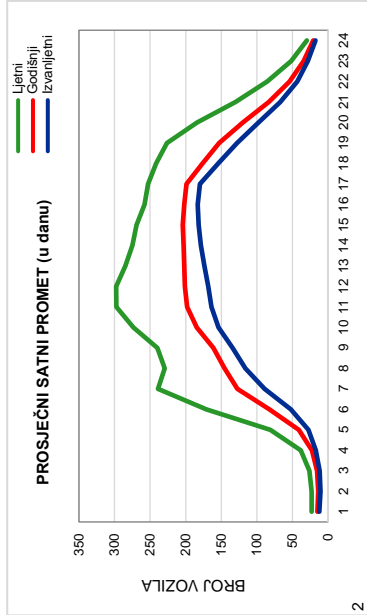

3

2

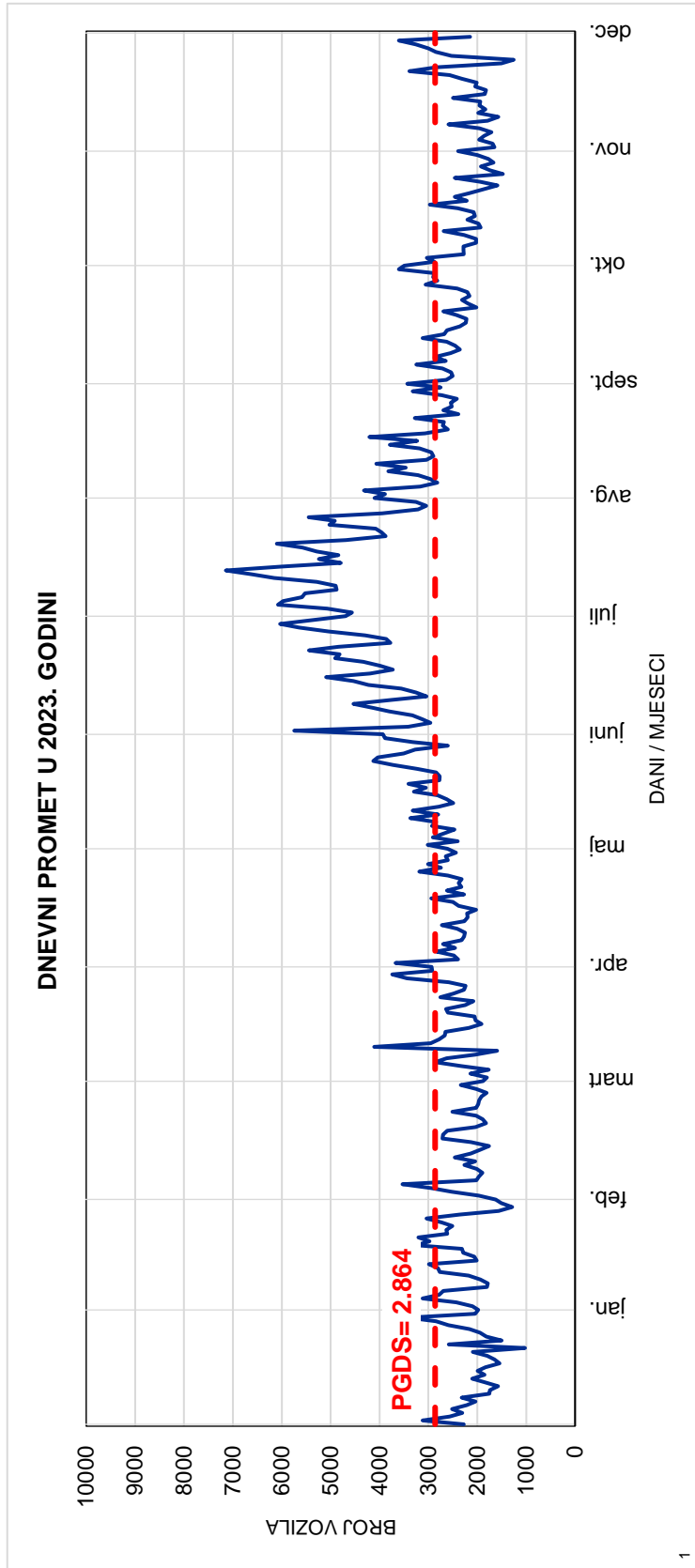

1

Red.br. 69
512 Malovan Kupres
Kupres 1 - Šuica
Cesta: M 16

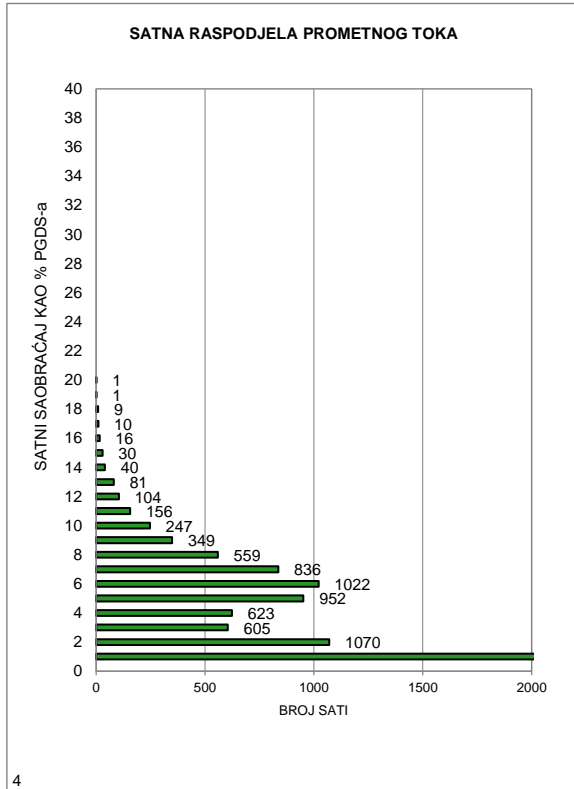

4

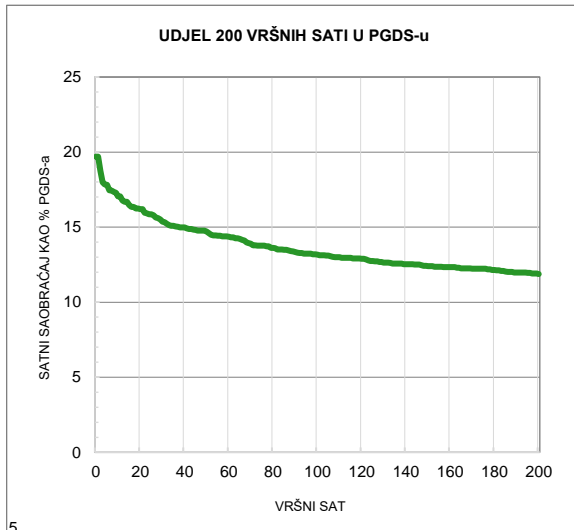

5

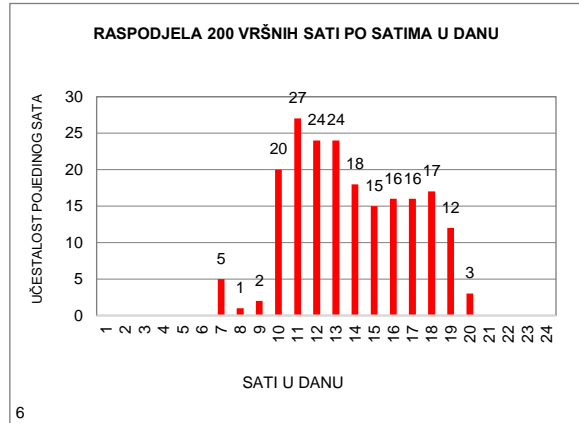

6

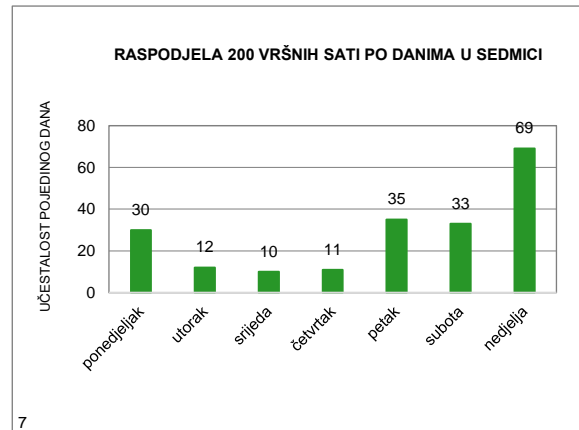

7

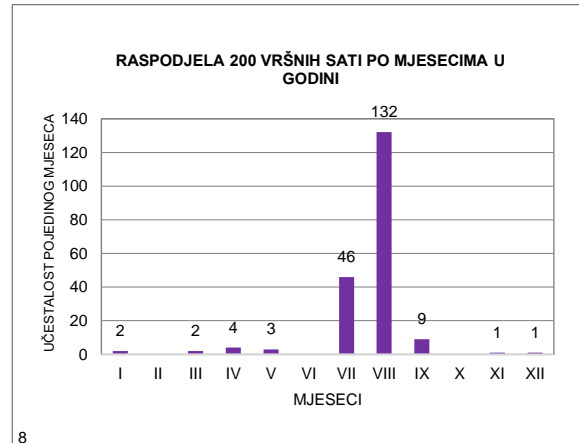

8

MJESEČNI BROJ VOZILA

Redni broj: 70

Marka brojača: QLTC-10C

Ozn. brojačkog mjesta: 596

Naziv brojačkog mjesta: Zabrišće

Oznaka ceste: M 16

Dionica: Livno 3 - Renjići

	Mjesec											
	Januar	Februar	Mart	April	Maj	Juni	Juli	Avugust	Septembar	Oktoabar	Novembar	Decembar
1	2.713	1.975	1.495	2.506	2.913	2.530	3.573	4.827	3.829	2.885	4.513	2.467
2	3.029	2.060	1.805	2.008	2.789	2.897	3.718	4.919	3.868	2.831	2.924	2.151
3	2.808	2.301	2.133	2.373	2.494	2.845	3.415	4.983	3.755	2.680	2.763	1.914
4	2.900	2.210	2.318	2.270	2.430	2.659	3.055	5.996	3.341	2.878	2.635	2.232
5	3.110	2.029	2.311	2.701	2.890	2.655	3.283	6.408	3.013	2.732	2.128	2.010
6	2.621	1.984	2.095	2.972	2.773	2.608	3.280	5.206	3.207	3.060	2.440	2.092
7	2.769	1.816	1.976	2.944	2.570	2.944	3.740	5.381	3.226	2.901	2.213	2.218
8	2.237	1.934	2.017	3.207	2.541	2.826	4.149	5.057	3.582	2.750	2.339	2.427
9	2.095	1.994	2.090	2.640	2.412	3.360	4.021	5.164	3.508	2.537	2.409	2.246
10	1.995	2.219	2.202	3.277	2.202	3.213	3.896	5.639	3.495	2.490	2.299	1.815
11	2.060	2.236	2.208	3.169	2.234	2.955	3.424	5.702	3.170	2.563	2.417	2.150
12	2.062	2.019	2.095	3.079	2.676	2.945	3.409	6.047	3.117	2.589	2.007	2.040
13	2.291	2.064	2.108	3.058	2.586	3.360	3.555	5.636	2.903	2.993	2.276	2.234
14	2.144	1.992	1.974	2.917	2.102	2.629	4.044	5.754	3.101	2.882	2.218	2.208
15	1.980	2.122	1.919	2.835	2.209	2.549	4.446	4.437	3.307	2.375	2.170	2.373
16	1.908	2.102	2.130	2.214	2.240	3.034	4.393	5.436	3.204	2.493	2.414	2.370
17	1.867	2.484	2.354	2.373	2.424	3.141	4.264	5.196	3.338	2.396	2.742	1.983
18	1.840	2.400	2.491	2.169	2.776	3.180	3.778	5.341	2.911	2.416	2.794	2.429
19	1.934	2.108	2.213	2.464	2.752	2.969	3.884	5.302	2.769	2.374	2.224	2.562
20	2.141	2.350	2.038	2.457	2.738	2.782	3.998	4.852	2.944	2.603	2.433	2.802
21	1.454	2.127	2.050	2.495	2.658	3.010	4.602	4.701	2.884	2.274	2.117	3.045
22	1.680	2.269	2.114	2.630	2.569	3.212	4.833	4.111	3.286	2.268	2.141	3.549
23	1.658	2.231	2.140	2.452	2.559	3.494	4.720	4.135	2.821	2.445	2.356	3.835
24	1.874	2.474	2.535	2.437	2.622	3.398	4.632	4.144	2.558	2.307	2.619	2.940
25	1.971	2.248	2.328	2.432	2.517	3.814	4.002	4.603	2.679	2.354	2.337	2.072
26	1.921	1.608	2.230	2.453	2.963	3.339	4.271	4.816	2.571	2.419	2.042	3.310
27	2.175	1.481	2.066	2.642	2.970	2.903	4.494	4.586	2.570	2.749	2.176	3.865
28	2.343	1.726	2.068	3.200	3.032	2.675	4.894	3.769	2.630	3.059	2.046	3.522
29	2.114		2.111	3.594	2.877	3.443	5.351	3.242	3.042	2.923	2.150	3.352
30	1.967		2.102	2.977	2.650	3.528	5.173	3.193	3.004	3.075	2.082	3.686
31	1.925		2.481		2.702		5.390	3.126		3.407		2.613
Ukupno	67.586	58.563	66.197	80.945	80.870	90.897	127.687	151.709	93.633	82.708	72.424	80.512
Prosjeak	2.180	2.092	2.135	2.698	2.609	3.030	4.119	4.894	3.121	2.668	2.414	2.597
Prosječni dnevni saobraćaj (PDS)												2.887

Fs= 1,000

Prosječni godišnji saobraćaj (PGDS) **2.887**

Redni br. 70

596 Zabrišće
Livno 3 - Renjici
Cesta: M 16

Napomena:
 Ljetni saobraćaj u periodu
 od 21.06. do 22.09.

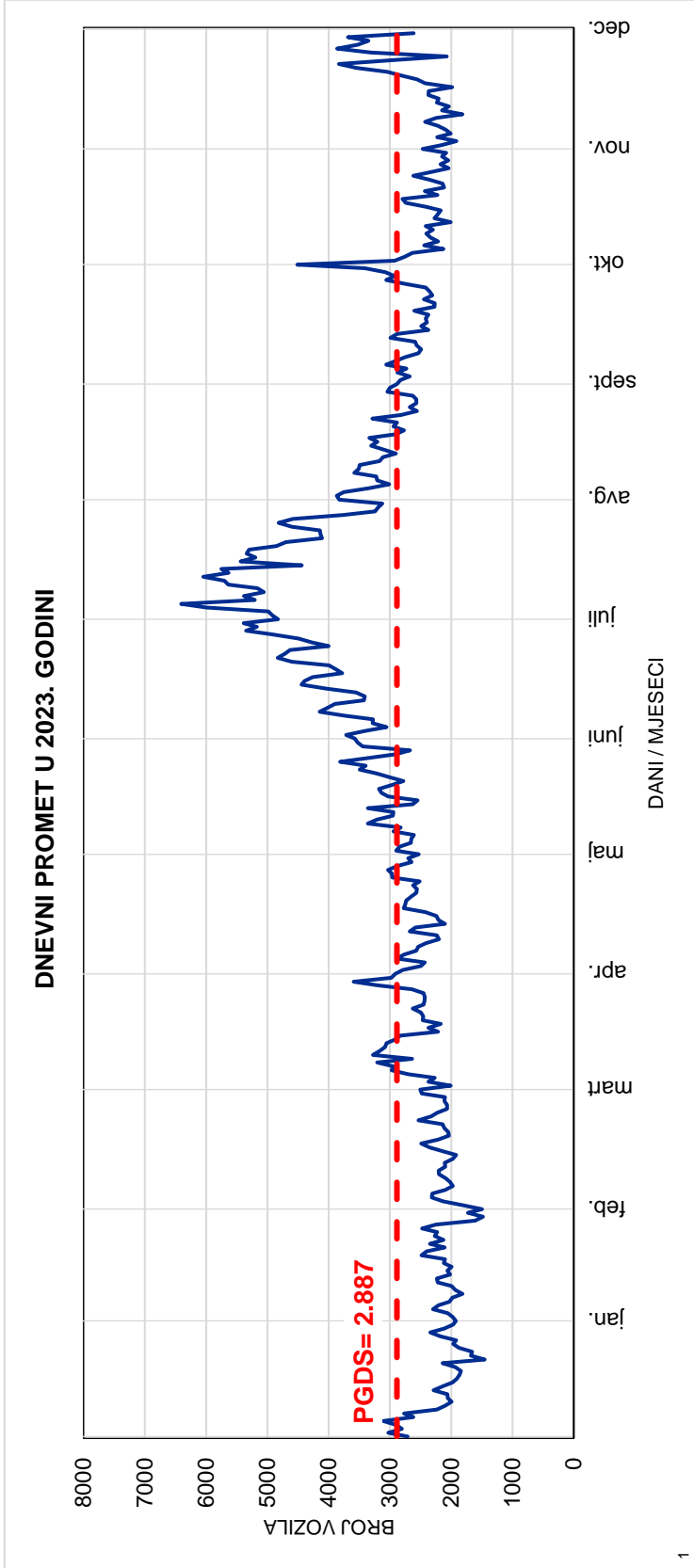
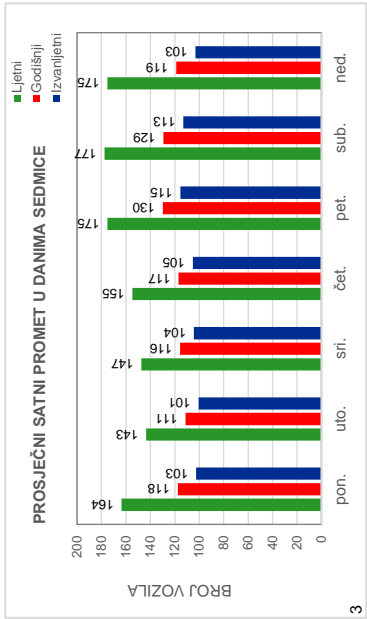
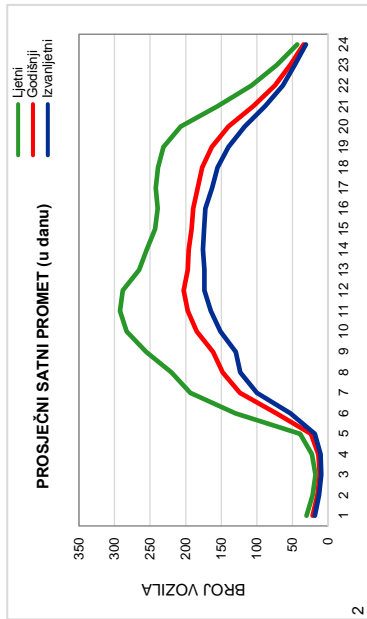

Red.br. 70

596 Zabrišće

Livno 3 - Renjići

Cesta: M 16

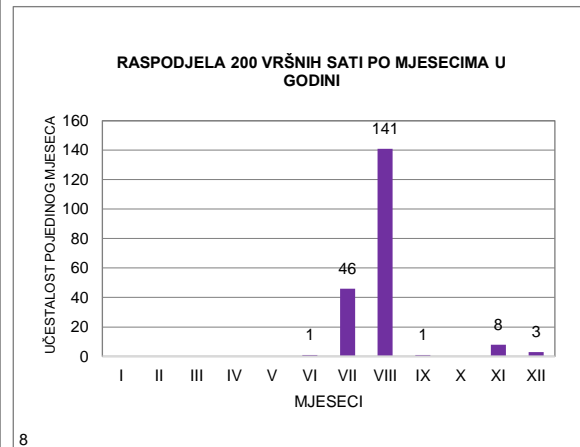
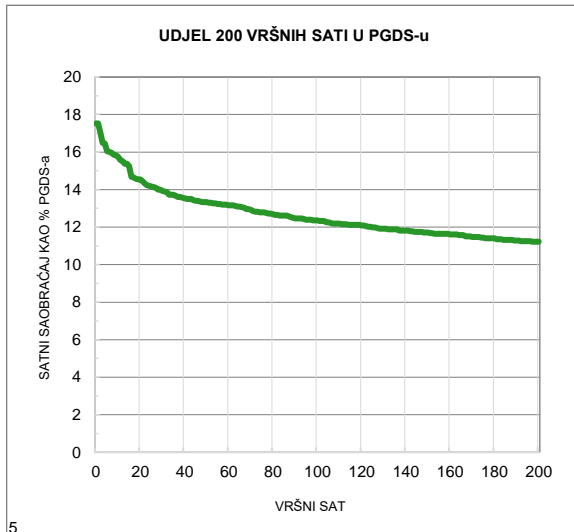
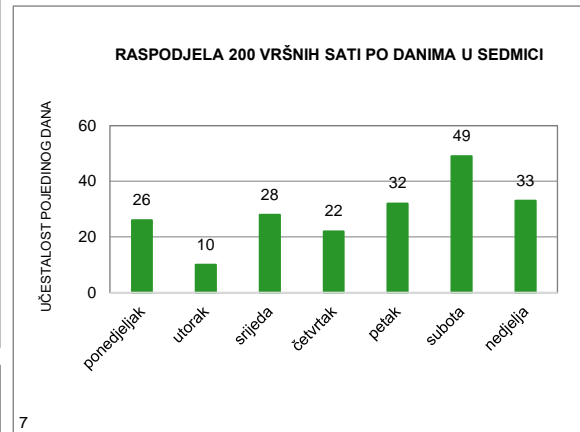
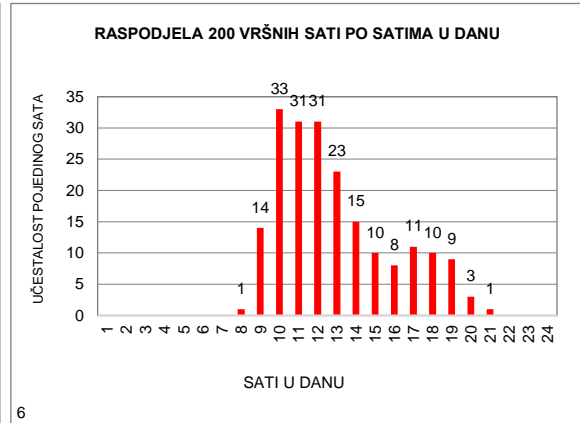
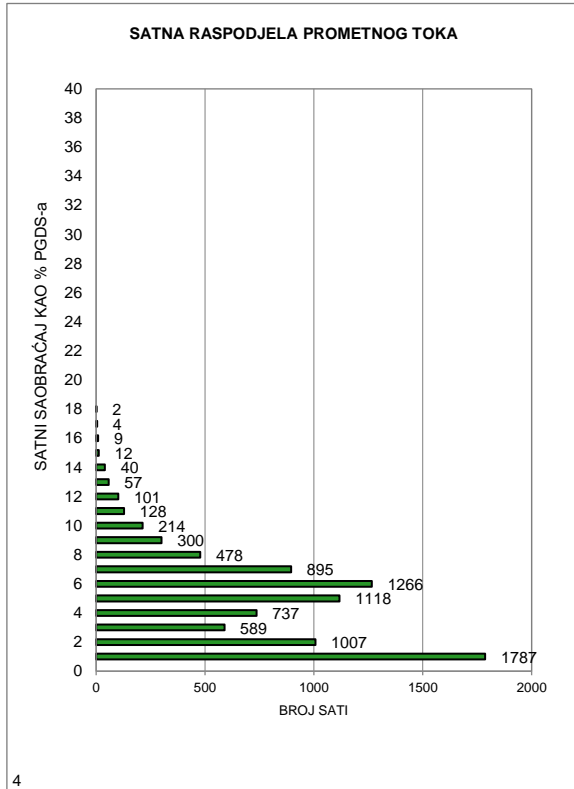

MJESEČNI BROJ VOZILA

Redni broj: 71

Marka brojača: QLD6

Ozn. brojačkog mjesta: 575

Naziv brojačkog mjesta: Kamensko

Oznaka ceste: M 16

Dionica: Renjići - Granica HR (Prisika)

	Mjesec											
	Januar	Februar	Mart	April	Maj	Juni	Juli	Avгust	Septembar	Oktobar	Novembar	Decembar
1	1.760	1.201	1.264	1.667	2.690	1.686	2.415	3.277	2.906	2.974	3.698	1.719
2	2.656	1.431	1.281	1.617	2.856	2.160	3.210	3.307	2.679	1.885	2.298	1.414
3	2.114	2.050	1.877	1.509	1.425	2.080	2.211	3.686	3.095	1.709	2.013	1.405
4	1.812	1.833	1.921	1.322	1.508	2.362	1.945	4.319	2.137	1.592	1.982	1.376
5	2.004	2.016	2.407	1.804	1.885	1.972	1.926	4.286	1.783	1.764	2.103	1.122
6	2.042	1.268	1.364	2.546	1.863	1.661	2.069	4.135	1.913	2.317	1.593	1.083
7	2.241	1.045	1.112	2.527	2.225	2.139	2.715	3.935	2.089	1.974	1.275	1.222
8	2.389	1.089	1.147	1.788	1.627	2.221	2.504	3.456	2.749	2.455	1.334	1.802
9	1.345	1.277	1.170	1.250	1.448	2.276	3.179	3.525	2.384	1.829	1.402	1.452
10	1.098	1.891	1.661	3.058	1.357	2.208	2.457	4.019	2.724	1.536	1.727	1.521
11	1.136	1.736	1.471	2.393	1.475	2.795	1.999	4.717	2.010	1.626	1.561	1.293
12	1.234	1.927	1.800	2.004	1.900	2.032	2.088	4.450	1.810	1.687	1.712	1.254
13	1.505	1.402	1.301	1.910	1.685	1.776	2.422	4.418	1.813	2.318	1.393	1.280
14	1.452	1.228	1.065	2.256	2.093	1.721	3.120	4.508	2.052	2.187	1.221	1.265
15	1.526	1.307	1.135	2.107	1.596	1.793	2.976	3.535	2.706	2.156	1.406	1.712
16	1.252	1.377	1.298	2.082	1.306	2.455	3.429	3.932	2.284	1.607	1.526	1.590
17	936	2.127	1.900	1.597	1.409	2.191	2.782	3.563	2.792	1.451	2.006	1.527
18	1.004	1.951	1.899	1.325	1.779	2.330	2.229	3.875	1.900	1.362	1.668	1.518
19	1.071	2.356	2.055	1.596	2.044	1.914	2.375	3.967	1.661	1.503	1.943	1.566
20	1.557	1.830	1.338	1.746	1.882	1.709	2.776	4.160	1.789	1.982	1.571	1.784
21	933	1.568	1.088	1.724	2.491	1.991	3.220	3.270	1.812	1.629	1.134	2.163
22	1.800	1.591	1.115	1.664	1.805	2.077	3.205	2.715	2.187	1.931	765	3.128
23	1.109	1.708	1.188	2.142	1.611	2.566	3.511	2.690	1.754	1.547	1.321	3.115
24	1.149	2.111	1.711	1.647	1.454	2.422	3.039	2.748	2.157	1.396	1.843	1.246
25	1.187	1.794	1.830	1.493	1.673	2.918	2.578	3.319	1.763	1.416	1.533	803
26	1.299	1.500	2.047	1.454	2.435	2.351	2.662	3.173	1.631	1.669	1.569	2.206
27	1.760	1.047	1.320	1.567	2.307	2.081	2.973	3.477	1.542	2.387	1.361	2.146
28	1.983	1.064	1.207	2.529	2.595	1.754	3.874	2.686	1.882	2.643	1.077	2.069
29	2.190		1.118	3.025	1.997	2.145	3.803	2.141	2.306	2.625	1.116	2.443
30	1.297		1.217	2.643	1.909	2.546	4.086	2.114	2.286	2.183	1.357	2.869
31	1.139		1.806		1.738		3.857	2.150		2.831		1.598
Ukupno	47.980	44.725	46.113	57.992	58.068	64.332	87.635	109.553	64.596	60.171	48.508	52.691
Prosjeк	1.548	1.597	1.488	1.933	1.873	2.144	2.827	3.534	2.153	1.941	1.617	1.700
Prosječni dnevni saobraćaj (PDS)												2.034

Fs= 0,998

Prosječni godišnji saobraćaj (PGDS) **2.030**

Redni br. 71

**575 Kamensko
Renjici - Granica HR (Prisika)
Cesta: M 16**

Napomena:
Ljetni saobraćaj u periodu
od 21.06. do 22.09.

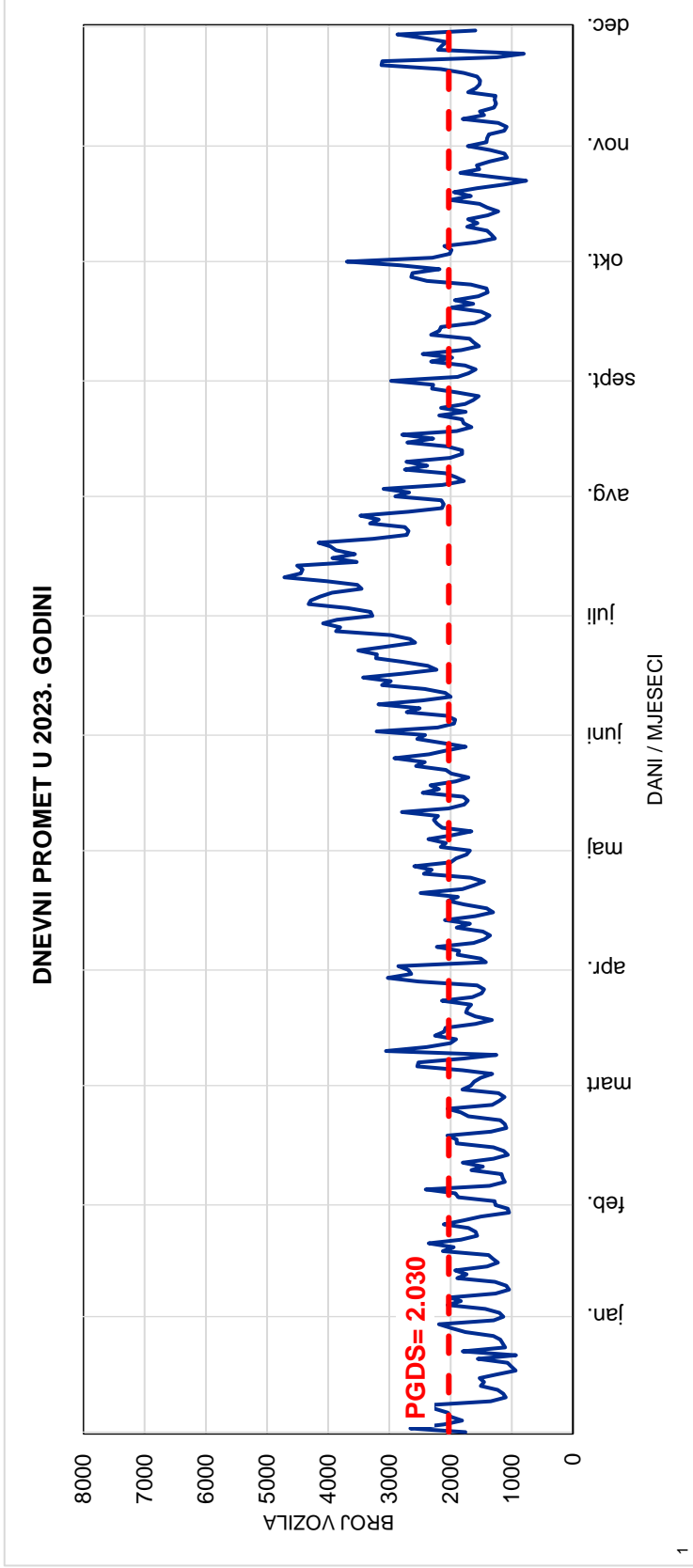
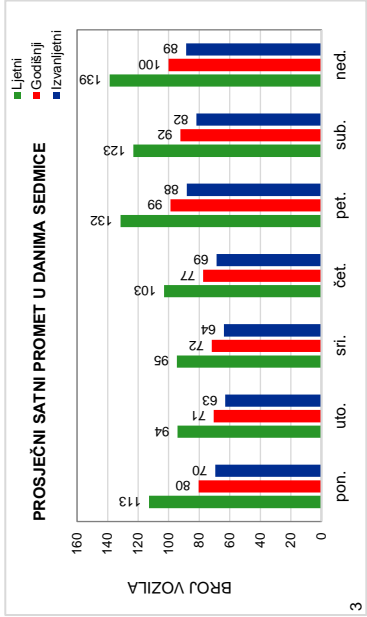
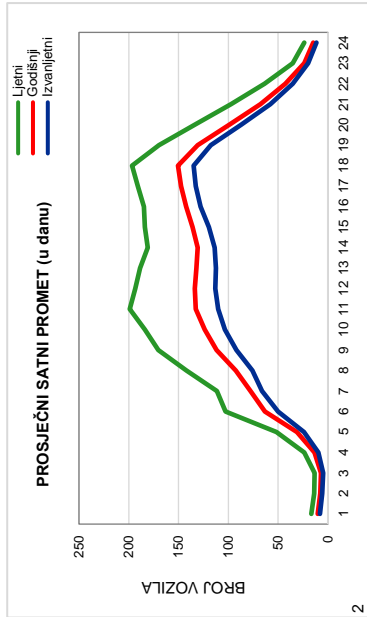

Red.br. 71

575 Kamensko

Renjići - Granica HR (Prisika)

Cesta: M 16

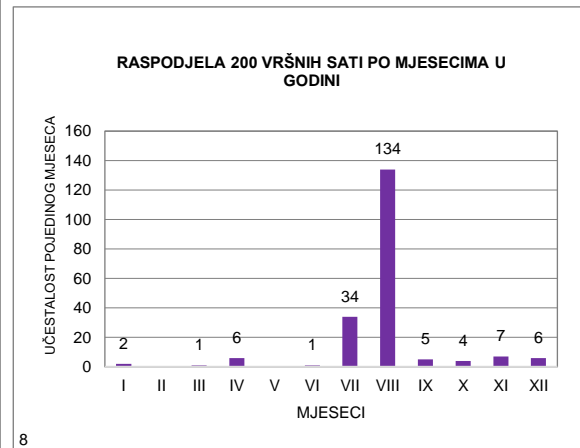
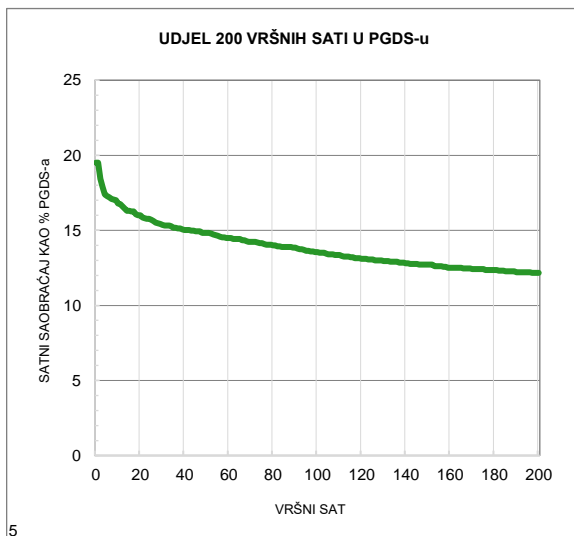
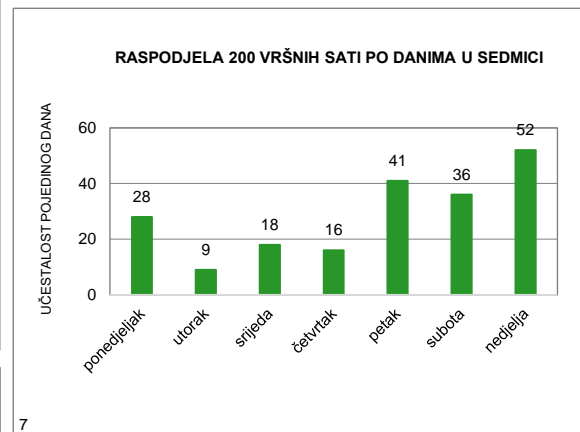
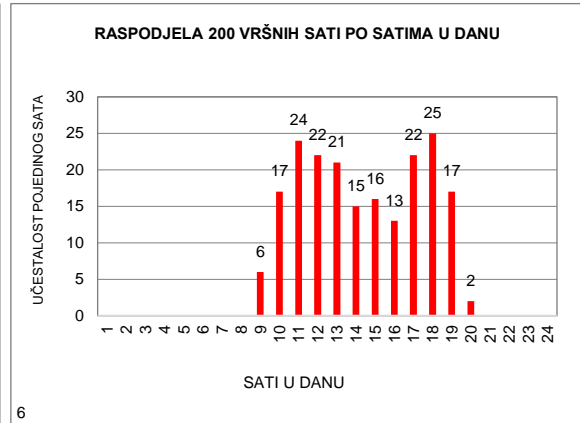
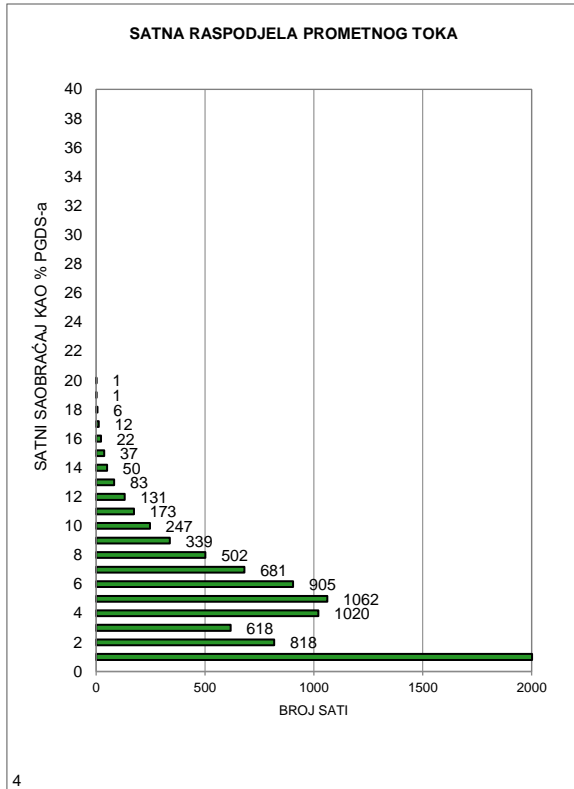

MJESEČNI BROJ VOZILA

Redni broj: 72

Marka brojača: QLTC-10C

Ozn. brojačkog mjesta: 664

Naziv brojačkog mjesta: Gornji Vakuf sjever

Oznaka ceste: M 16.2

Dionica: Bugojno 2 - Gornji Vakuf

	Mjesec											
	Januar	Februar	Mart	April	Maj	Juni	Juli	Avugust	Septembar	Oktoabar	Novembar	Decembar
1	-	-	-	-	-	-	-	-	6.076	4.101	5.495	4.414
2	-	-	-	-	-	-	-	-	5.179	4.662	4.901	3.984
3	-	-	-	-	-	-	-	7.593	4.524	4.265	5.226	3.075
4	-	-	-	-	-	-	-	8.437	4.767	4.543	4.666	3.948
5	-	-	-	-	-	-	-	8.494	4.571	4.527	3.722	3.857
6	-	-	-	-	-	-	-	7.264	4.833	5.218	4.176	3.971
7	-	-	-	-	-	-	-	7.900	4.859	4.640	3.910	3.705
8	-	-	-	-	-	-	-	7.397	5.706	3.786	4.300	4.607
9	-	-	-	-	-	-	-	7.184	5.025	4.350	4.045	3.873
10	-	-	-	-	-	-	-	7.538	4.578	4.102	4.690	2.932
11	-	-	-	-	-	-	-	8.506	4.713	4.616	4.122	3.746
12	-	-	-	-	-	-	-	9.182	4.565	4.390	3.657	3.732
13	-	-	-	-	-	-	-	8.059	4.877	5.368	4.026	4.075
14	-	-	-	-	-	-	-	8.441	4.844	4.729	3.968	3.897
15	-	-	-	-	-	-	-	7.353	5.444	3.851	4.089	4.624
16	-	-	-	-	-	-	-	7.471	4.847	4.394	4.084	4.076
17	-	-	-	-	-	-	-	7.089	4.276	4.117	4.757	3.738
18	-	-	-	-	-	-	-	7.683	4.569	4.395	4.042	4.005
19	-	-	-	-	-	-	-	6.912	4.435	4.295	3.515	4.025
20	-	-	-	-	-	-	-	6.130	4.754	4.912	3.987	4.592
21	-	-	-	-	-	-	-	6.220	4.662	4.123	3.710	4.819
22	-	-	-	-	-	-	-	5.652	5.131	3.771	3.773	5.842
23	-	-	-	-	-	-	-	5.772	4.396	4.365	3.855	5.573
24	-	-	-	-	-	-	-	5.621	4.255	4.026	4.873	4.409
25	-	-	-	-	-	-	-	6.523	4.470	4.566	3.357	5.313
26	-	-	-	-	-	-	-	5.730	4.224	4.790	3.051	6.007
27	-	-	-	-	-	-	-	5.036	4.324	5.246	3.781	6.682
28	-	-	-	-	-	-	-	5.320	4.134	4.855	3.568	6.449
29	-	-	-	-	-	-	-	4.877	5.193	4.432	3.803	7.224
30	-	-	-	-	-	-	-	5.109	4.531	5.120	3.866	6.436
31	-	-	-	-	-	-	-	5.014		5.007		4.383
Ukupno	-	-	-	-	-	-	-	199.507	142.762	139.562	123.015	142.013
Prosjek	-	-	-	-	-	-	-	6.880	4.759	4.502	4.101	4.581
Prosječni dnevni saobraćaj (PDS)												4.946

Fs= 0,974

Prosječni godišnji saobraćaj (PGDS) **4.816**

Redni br. 72
664 Gornji Vakuf sjever
Bugojno 2 - Gornji Vakuf
Cesta: M 16.2

Napomena:
 Ljetni saobraćaj u periodu
 od 21.06. do 22.09.

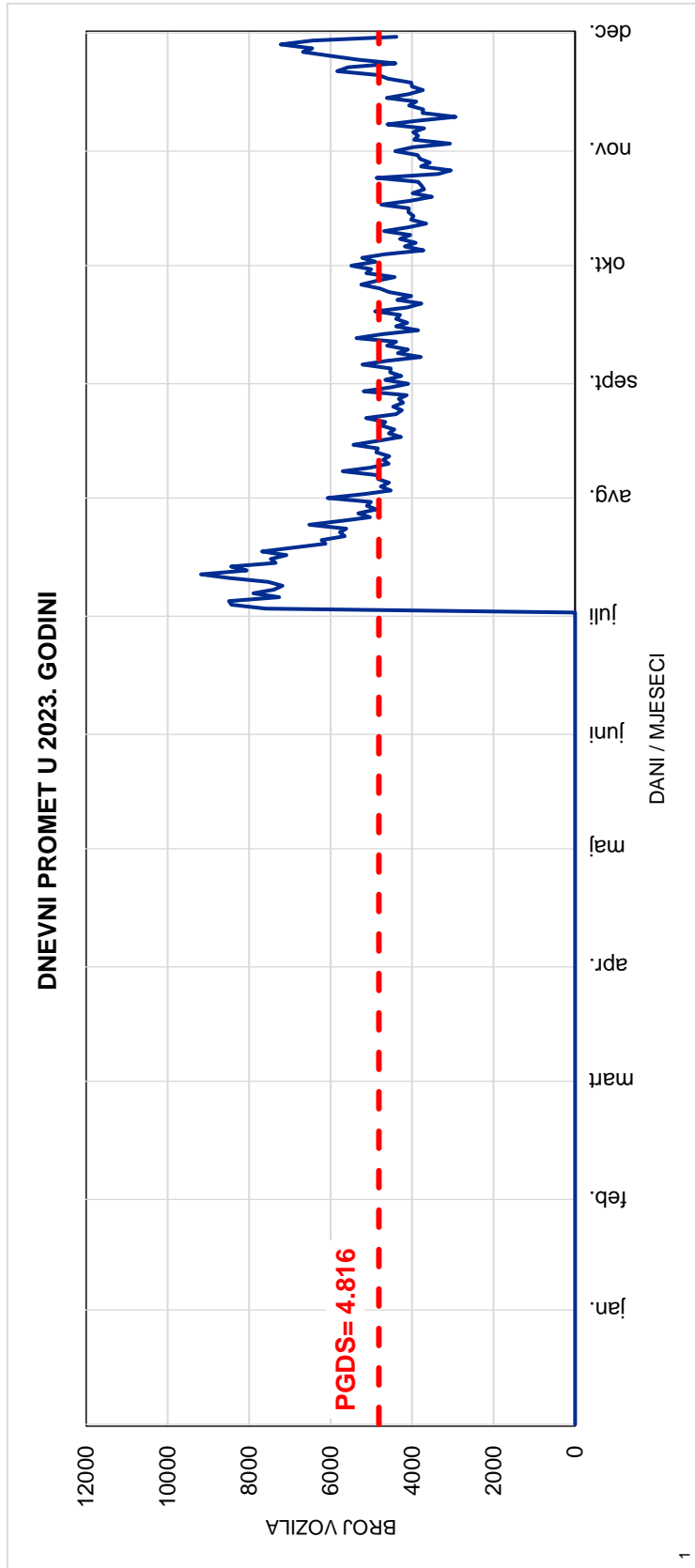
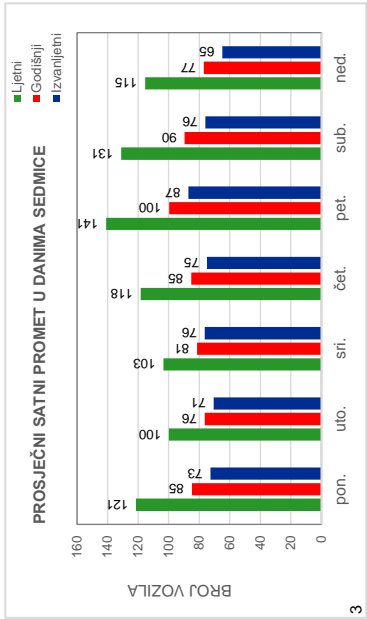
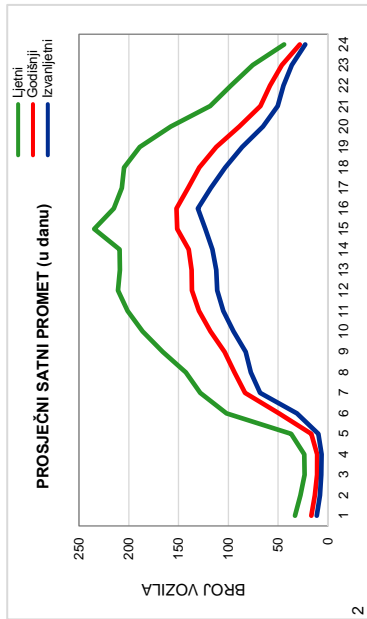

Red.br. 72

664 Gornji Vakuf sjever
Bugojno 2 - Gornji Vakuf
Cesta: M 16.2

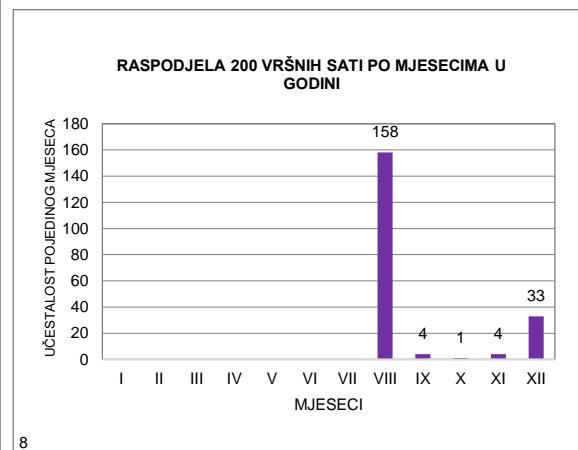
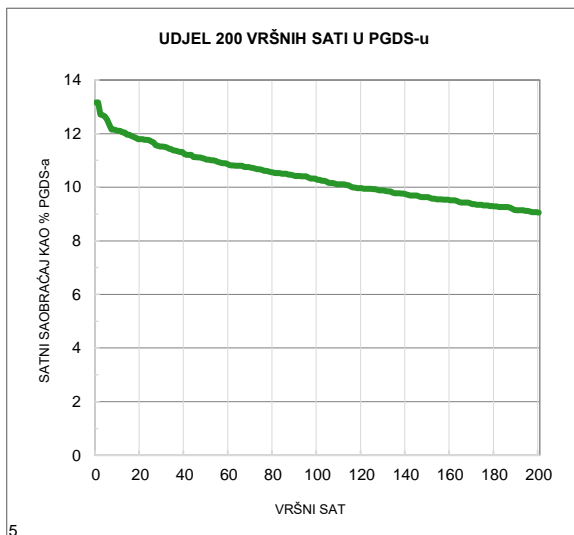
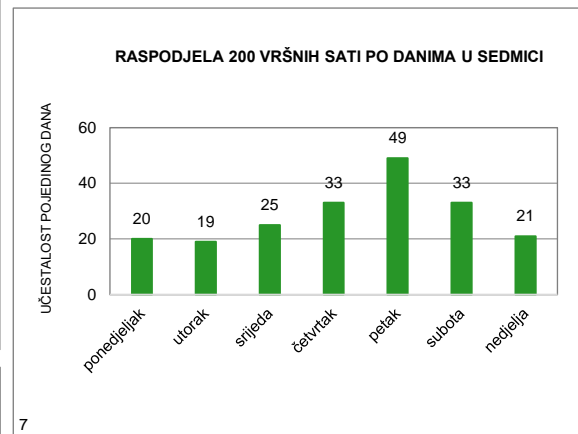
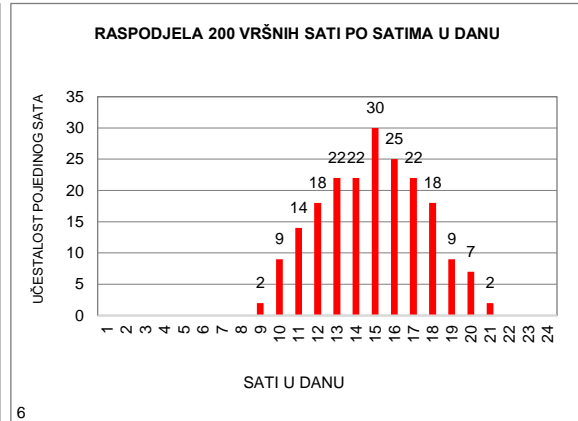
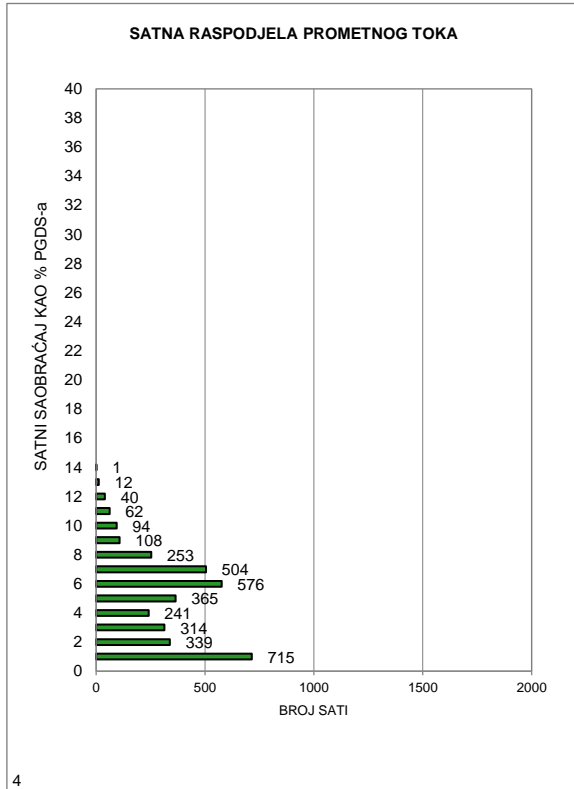

MJESEČNI BROJ VOZILA

Redni broj: 73

Marka brojača: QLTC-10C

Ozn. brojačkog mjesta: 618

Naziv brojačkog mjesta: Gornji Vakuf

Oznaka ceste: M 16.2

Dionica: Gornji Vakuf - Prozor

	Mjesec											
	Januar	Februar	Mart	April	Maj	Juni	Juli	Avugust	Septembar	Oktoabar	Novembar	Decembar
1	2.934	2.330	1.578	2.781	3.080	2.895	3.953	5.273	3.918	3.164	3.789	2.942
2	3.527	2.331	2.085	2.432	3.063	3.516	3.395	5.407	3.750	3.180	3.485	2.628
3	3.540	2.590	2.463	2.612	3.075	3.196	3.718	5.345	3.548	2.772	3.537	2.201
4	3.622	2.280	2.454	2.626	2.840	3.155	3.277	6.178	3.378	3.120	3.251	2.664
5	3.653	1.749	2.235	3.017	3.448	3.112	3.737	6.174	3.160	3.127	2.495	2.412
6	3.548	2.353	2.398	3.207	3.221	3.130	3.484	5.544	3.501	3.515	2.949	2.575
7	3.011	2.208	2.285	3.933	2.786	3.424	3.995	5.908	3.571	3.316	2.670	2.511
8	2.615	2.219	2.674	3.457	2.930	3.738	4.077	5.441	3.976	3.282	2.849	2.970
9	2.777	2.273	2.520	2.828	2.976	3.863	3.611	5.736	3.772	3.035	2.801	2.733
10	2.377	2.550	2.826	3.454	3.039	3.755	3.939	5.661	3.546	2.784	3.136	2.122
11	2.485	2.362	2.634	3.314	2.961	3.348	3.597	6.217	3.303	3.035	2.919	2.472
12	2.379	1.987	2.560	3.394	3.249	3.679	3.982	6.571	3.195	3.163	2.433	2.384
13	2.741	2.386	2.630	3.227	3.357	3.871	3.731	6.482	3.416	3.597	2.717	2.694
14	2.523	2.375	2.426	3.427	2.684	3.096	4.286	6.637	3.236	3.397	2.712	2.440
15	2.229	2.593	2.556	2.983	2.845	3.000	4.436	5.505	3.571	2.839	2.768	2.905
16	2.334	2.394	2.460	2.275	2.543	3.581	4.155	5.659	3.286	2.816	2.752	2.705
17	2.173	2.824	3.011	2.880	3.033	3.529	4.285	5.342	3.360	2.700	3.049	2.449
18	2.508	2.941	3.039	2.730	3.221	3.172	3.661	5.546	3.157	2.963	2.932	2.708
19	2.352	2.584	2.665	3.230	3.699	3.383	3.979	5.213	3.030	2.870	2.572	2.637
20	2.430	2.643	2.711	3.489	3.335	3.048	4.363	5.042	3.350	3.248	2.730	3.138
21	1.751	2.406	2.621	3.639	3.078	3.451	4.371	4.548	3.092	2.780	2.357	3.586
22	1.680	2.609	2.733	3.951	2.852	3.324	4.735	4.268	3.510	2.742	2.379	3.703
23	1.851	2.559	2.415	3.362	2.933	3.745	4.568	4.281	3.074	2.818	2.478	4.022
24	1.982	2.929	2.693	3.016	3.156	3.748	4.528	4.136	2.927	2.635	3.027	3.204
25	2.113	2.562	2.572	2.956	2.961	3.440	4.236	4.410	2.999	2.927	2.325	3.287
26	2.215	1.297	2.211	3.181	3.458	3.867	4.306	4.282	2.939	3.121	2.109	3.658
27	2.332	1.801	2.460	3.178	3.162	3.835	4.547	4.442	3.227	3.434	2.496	4.301
28	2.118	1.910	2.209	3.861	2.980	3.625	4.880	3.779	2.950	3.364	2.173	4.189
29	1.881		2.523	3.953	3.197	4.141	5.239	3.457	3.545	3.258	2.397	4.446
30	2.235		2.655	3.251	2.829	4.311	5.470	3.575	3.275	3.427	2.462	4.218
31	2.489		2.941		3.145		5.287	3.432		3.463		2.949
Ukupno	78.405	66.045	78.243	95.644	95.136	104.978	129.828	159.491	100.562	95.892	82.749	93.853
Prosjeak	2.529	2.359	2.524	3.188	3.069	3.499	4.188	5.145	3.352	3.093	2.758	3.028
Prosječni dnevni saobraćaj (PDS)												3.235

Fs= 1,000

Prosječni godišnji saobraćaj (PGDS) **3.235**

Redni br. 73

**618 Gornji Vakuf
Gornji Vakuf - Prozor
Cesta: M 16.2**

Napomena:
Ljetni saobraćaj u periodu
od 21.06. do 22.09.

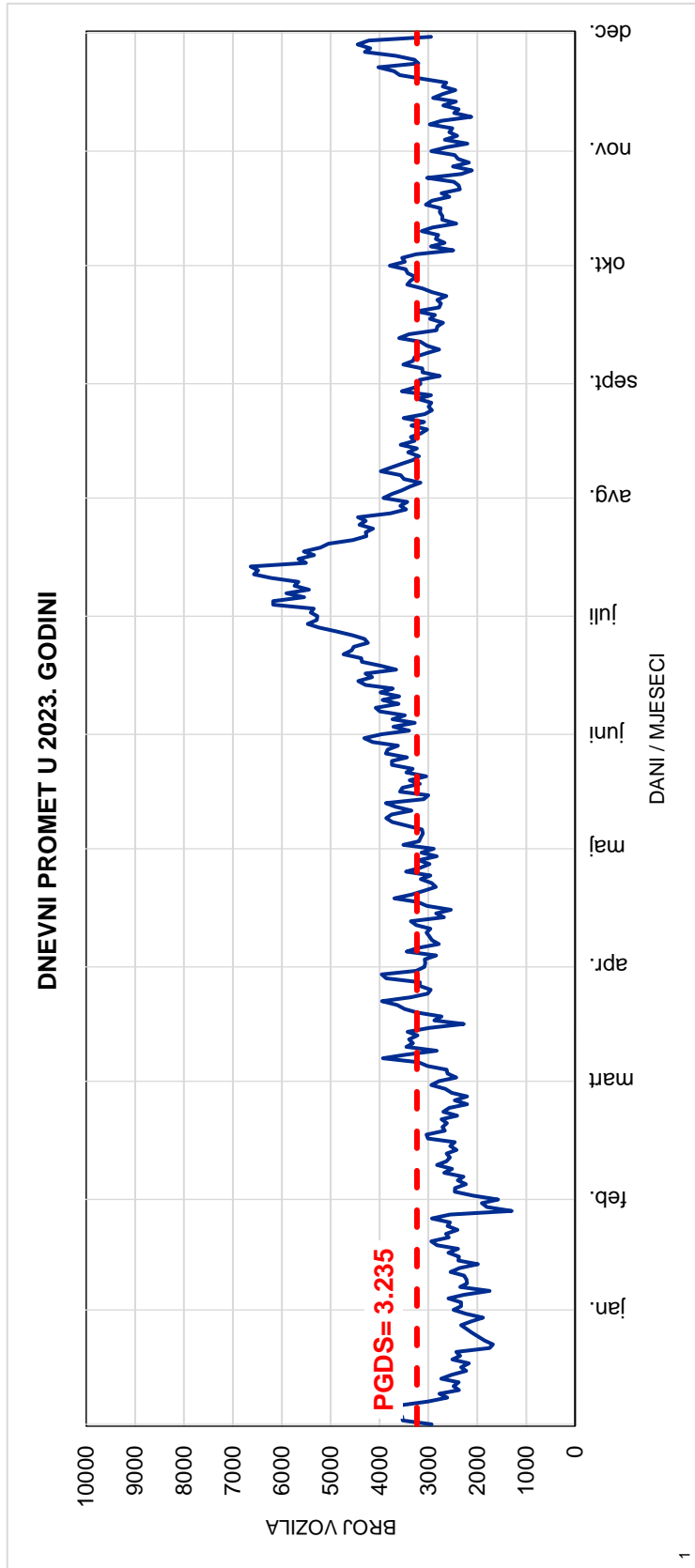
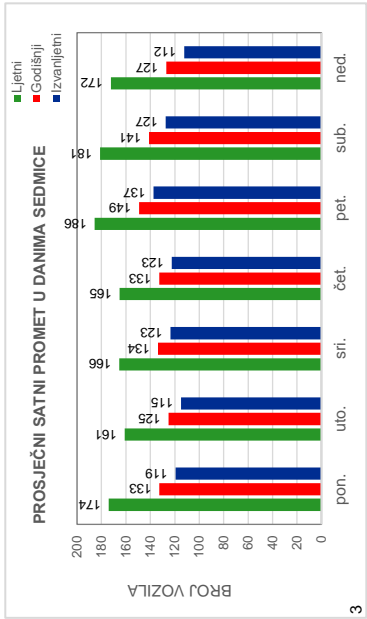
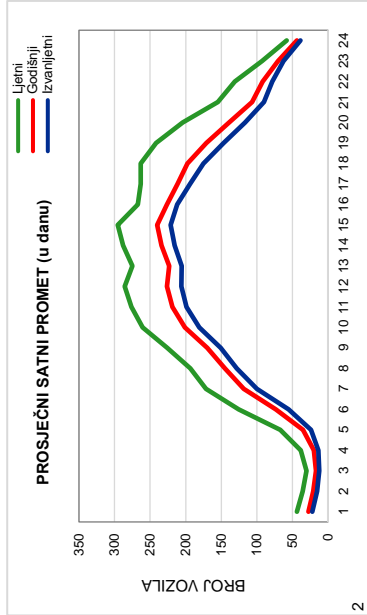

Red.br. 73

618 Gornji Vakuf

Gornji Vakuf - Prozor

Cesta: M 16.2

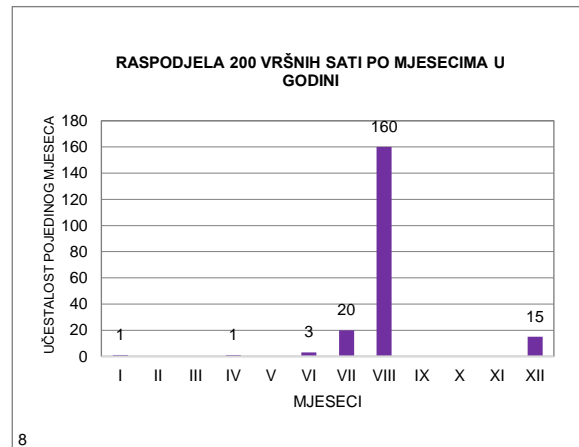
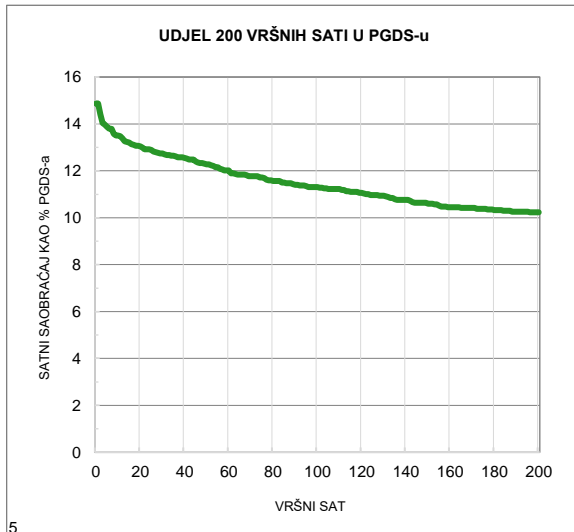
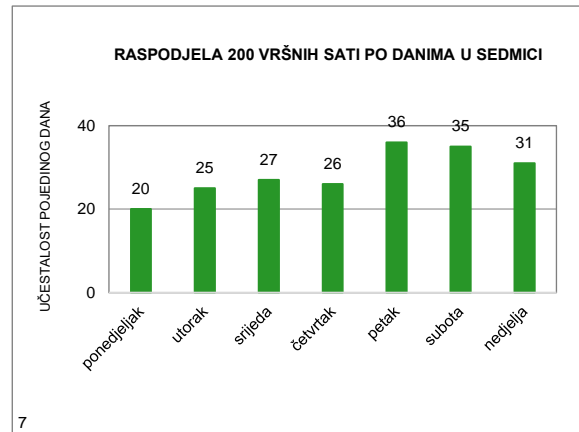
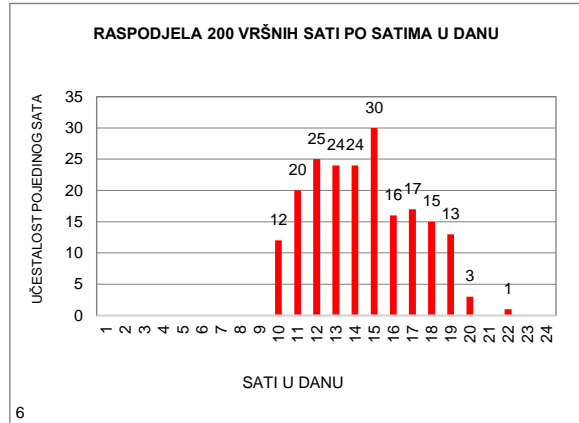
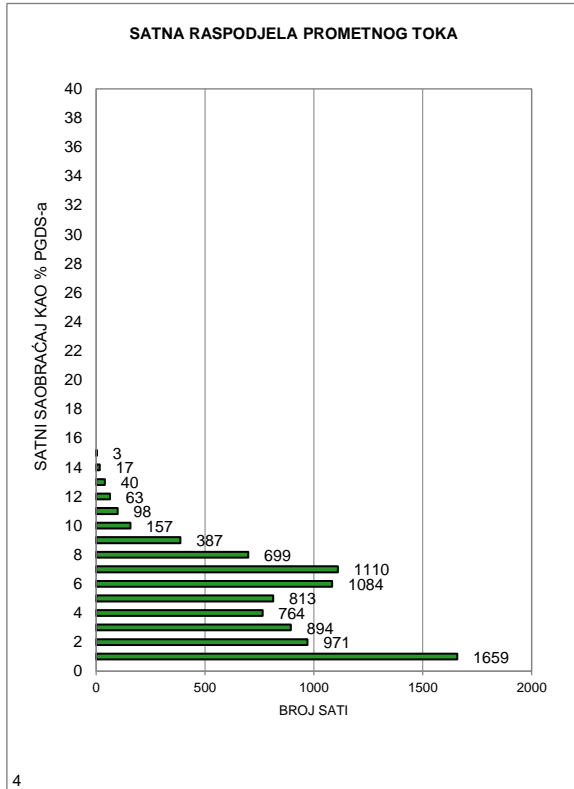

MJESEČNI BROJ VOZILA

Redni broj: 74

Marka brojača: QLTC-10C

Ozn. brojačkog mjesta: 661

Naziv brojačkog mjesta: Ustirama

Oznaka ceste: M 16.2

Dionica: Prozor - Jablanica 1

	Mjesec											
	Januar	Februar	Mart	April	Maj	Juni	Juli	Avugust	Septembar	Oktoabar	Novembar	Decembar
1	-	-	-	-	-	-	-	-	2.453	2.307	1.934	1.599
2	-	-	-	-	-	-	-	-	2.331	1.636	1.636	1.238
3	-	-	-	-	-	-	-	-	2.578	1.417	1.774	1.287
4	-	-	-	-	-	-	-	-	2.020	1.541	1.570	1.332
5	-	-	-	-	-	-	-	-	1.805	1.616	1.459	1.186
6	-	-	-	-	-	-	-	-	1.964	2.076	1.382	1.143
7	-	-	-	-	-	-	-	-	2.059	1.880	1.257	1.242
8	-	-	-	-	-	-	-	3.042	2.614	1.971	1.268	1.597
9	-	-	-	-	-	-	-	3.196	2.471	1.506	1.274	1.336
10	-	-	-	-	-	-	-	3.242	2.555	1.451	1.609	1.191
11	-	-	-	-	-	-	-	3.455	1.991	1.456	1.420	1.203
12	-	-	-	-	-	-	-	3.678	1.759	1.497	1.580	1.155
13	-	-	-	-	-	-	-	4.139	1.841	1.882	1.326	1.310
14	-	-	-	-	-	-	-	3.672	1.878	1.689	1.276	1.250
15	-	-	-	-	-	-	-	2.918	2.188	1.769	1.272	1.611
16	-	-	-	-	-	-	-	3.052	2.088	1.454	1.439	1.482
17	-	-	-	-	-	-	-	2.843	2.267	1.278	1.548	1.398
18	-	-	-	-	-	-	-	3.203	1.881	1.479	1.547	1.317
19	-	-	-	-	-	-	-	3.212	1.722	1.504	1.477	1.273
20	-	-	-	-	-	-	-	3.583	1.726	1.777	1.324	1.452
21	-	-	-	-	-	-	-	2.634	1.713	1.397	1.100	1.514
22	-	-	-	-	-	-	-	2.300	2.075	1.717	1.180	1.726
23	-	-	-	-	-	-	-	2.275	1.686	1.468	1.228	1.786
24	-	-	-	-	-	-	-	2.298	1.843	1.389	1.587	1.239
25	-	-	-	-	-	-	-	2.634	1.531	1.471	1.291	1.399
26	-	-	-	-	-	-	-	2.586	1.552	1.506	1.280	1.723
27	-	-	-	-	-	-	-	2.927	1.626	1.805	1.203	1.940
28	-	-	-	-	-	-	-	2.355	1.672	1.747	1.100	1.901
29	-	-	-	-	-	-	-	1.986	2.145	1.945	1.196	2.475
30	-	-	-	-	-	-	-	1.995	1.878	1.647	1.228	2.078
31	-	-	-	-	-	-	-	2.173		1.768		1.531
Ukupno	-	-	-	-	-	-	-	69.398	59.912	51.046	41.765	45.914
Prosjek	-	-	-	-	-	-	-	2.892	1.997	1.647	1.392	1.481
Prosječni dnevni saobraćaj (PDS)												1.836

Fs= 0,962

Prosječni godišnji saobraćaj (PGDS) 1.766

Redni br. 74

**661 Ustirama
Prozor - Jablanica 1
Cesta: M 16.2**

Napomena:
Ljetni saobraćaj u periodu
od 21.06. do 22.09.

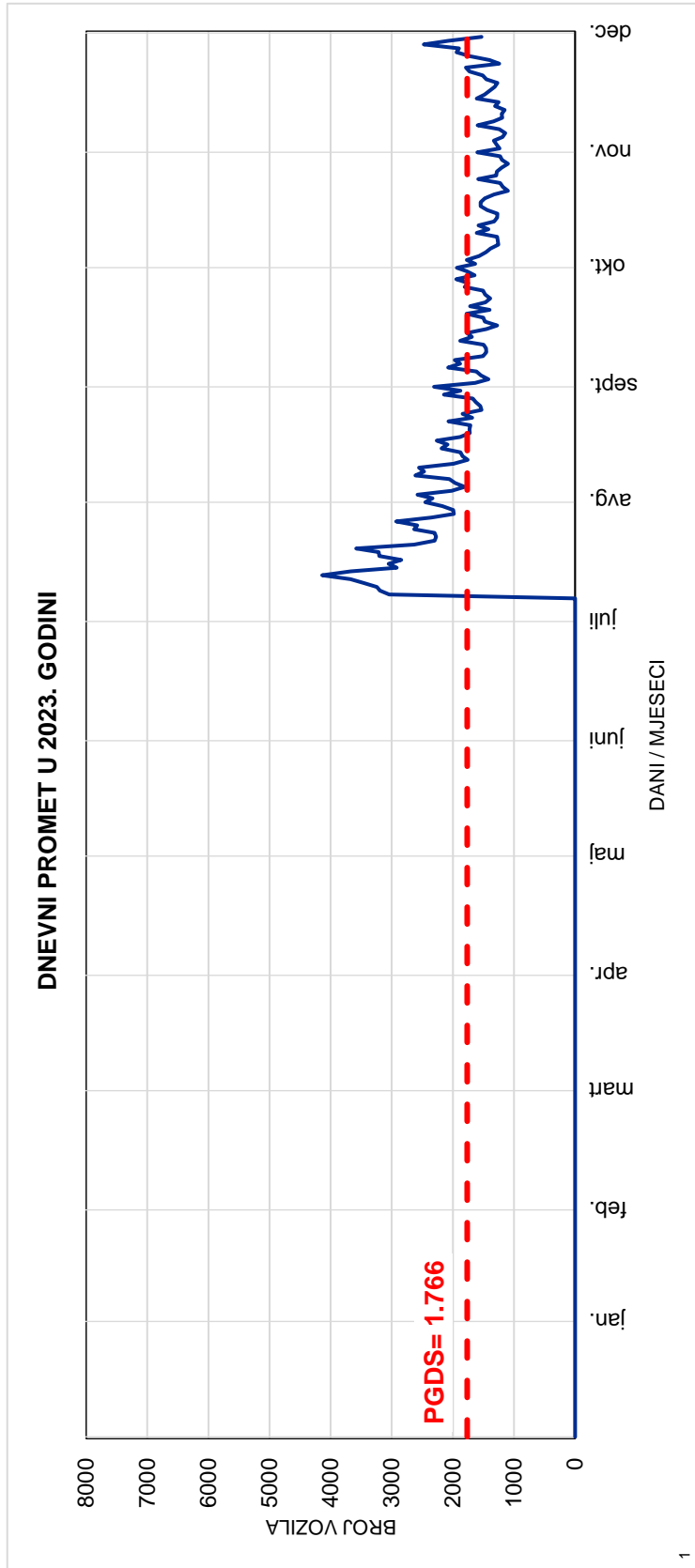
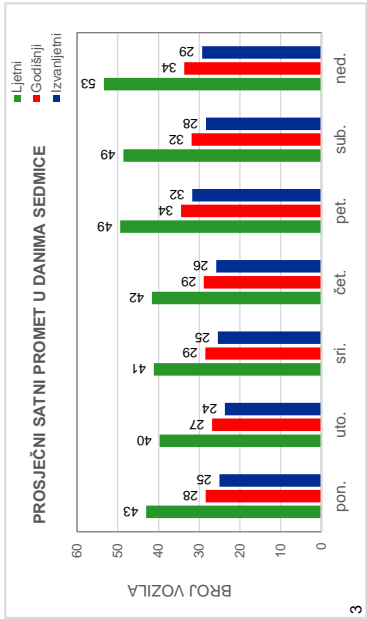
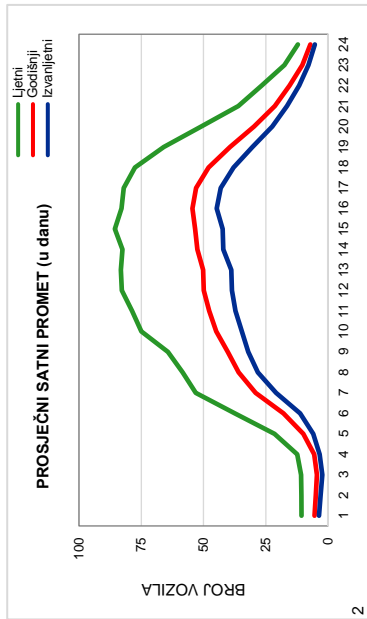

Red.br. 74

661 Ustirama

Prozor - Jablanica 1

Cesta: M 16.2

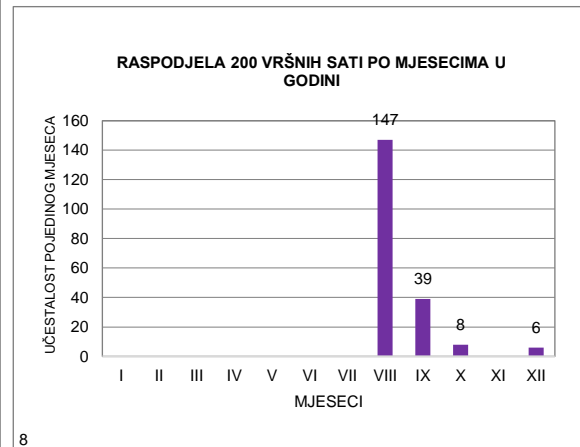
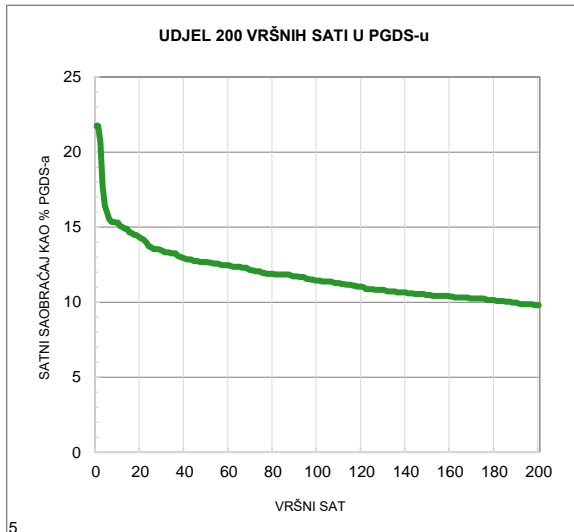
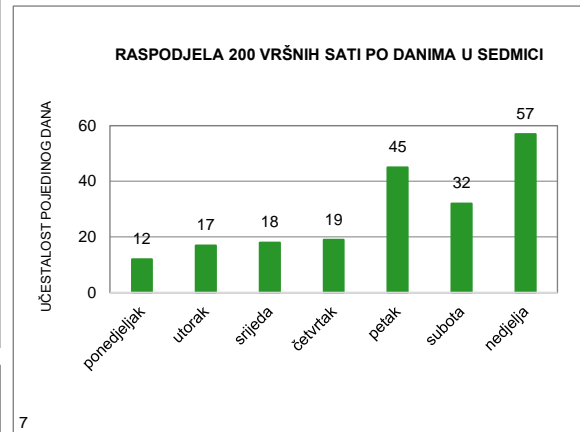
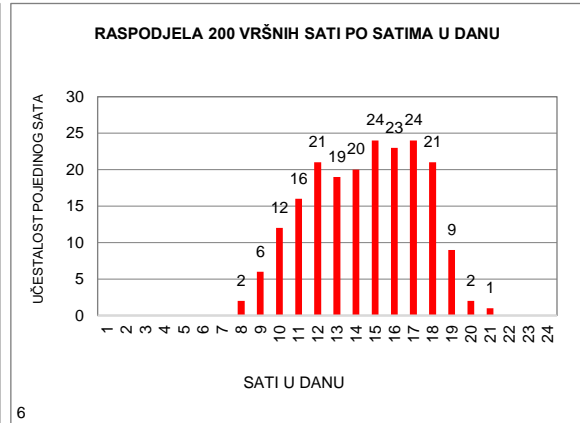
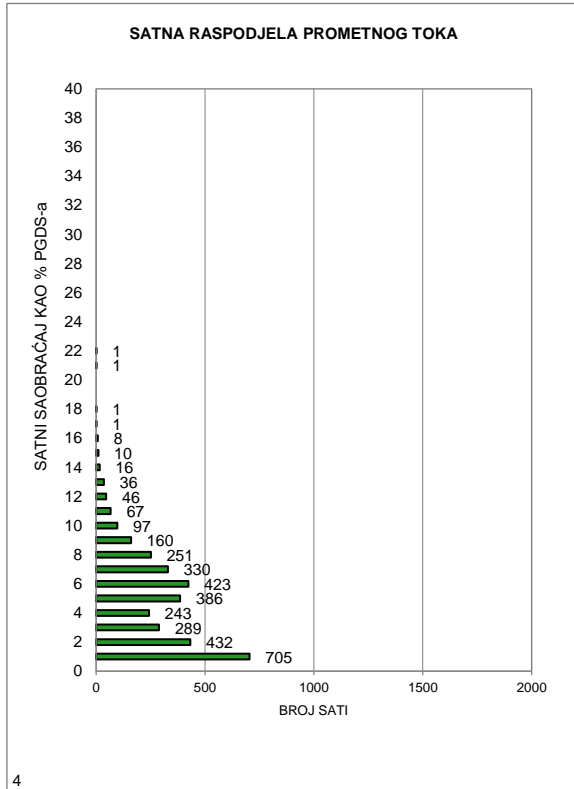

MJESEČNI BROJ VOZILA

Redni broj: 75

Marka brojača: QLTC-10C

Ozn. brojačkog mjesta: 597

Naziv brojačkog mjesta: Vodovod

Oznaka ceste: M 16.4

Dionica: Bugojno - Nević Polje

	Mjesec											
	Januar	Februar	Mart	April	Maj	Juni	Juli	Avugust	Septembar	Oktoabar	Novembar	Decembar
1	2.384	2.172	1.385	2.448	3.265	2.805	4.090	4.538	4.241	3.582	3.500	2.840
2	2.976	2.128	1.860	2.320	3.867	3.399	4.425	4.426	4.240	2.854	3.071	2.460
3	2.895	2.462	2.206	2.326	2.752	2.893	3.397	4.721	4.221	2.678	3.084	2.104
4	2.541	2.098	1.867	2.272	2.728	3.009	3.095	5.554	3.155	2.711	2.914	2.339
5	2.720	1.642	1.834	2.600	3.217	2.912	3.323	5.353	3.028	3.143	2.705	2.199
6	2.655	1.926	1.834	3.063	3.212	2.956	3.252	5.156	3.277	3.434	2.735	2.159
7	2.531	1.962	2.243	3.467	3.067	3.052	4.094	4.658	3.143	3.118	2.466	2.283
8	2.704	1.947	2.416	2.780	2.590	3.143	4.136	4.363	3.951	3.434	2.495	2.876
9	2.187	2.088	2.373	2.087	2.736	3.559	4.396	4.611	3.762	2.888	2.586	2.422
10	2.010	2.486	2.581	3.327	2.616	3.098	3.700	4.755	4.161	2.677	3.054	1.750
11	2.010	2.276	2.303	2.971	2.733	3.290	3.277	5.472	3.083	2.900	2.567	2.133
12	2.172	1.996	2.621	2.923	3.133	2.795	3.382	5.783	3.101	2.914	2.501	2.168
13	2.419	2.050	2.284	2.853	3.036	2.950	3.800	6.123	3.056	3.496	2.421	2.373
14	2.165	2.227	2.287	3.012	2.821	2.848	4.491	5.216	3.151	3.159	2.496	2.117
15	2.164	2.332	2.287	2.677	2.411	2.991	4.765	4.441	3.929	2.974	2.480	2.282
16	2.005	2.351	2.504	2.389	2.465	3.750	4.982	4.590	3.580	2.884	2.656	2.305
17	2.003	2.852	3.076	2.409	2.994	3.494	4.248	4.507	4.012	2.539	3.253	2.315
18	2.188	2.554	2.951	2.513	2.816	3.444	3.515	4.934	3.175	2.677	2.598	2.035
19	2.021	2.576	2.903	2.916	3.409	2.962	3.803	5.055	2.820	2.843	2.863	2.289
20	2.275	2.378	2.565	3.084	3.008	3.076	3.997	5.126	2.936	3.282	2.355	2.319
21	1.279	2.236	2.469	2.923	3.084	3.097	4.584	4.234	2.932	2.880	2.251	2.482
22	1.814	2.405	2.453	3.285	2.732	3.395	4.896	3.813	3.537	2.900	1.901	2.951
23	1.681	2.470	2.333	3.755	2.705	3.946	5.149	3.728	2.752	2.721	2.195	3.174
24	1.806	2.910	2.744	2.721	2.744	3.790	4.336	4.024	2.988	2.537	2.814	2.561
25	1.984	2.454	2.401	2.713	2.729	4.174	3.794	4.786	2.742	2.610	1.884	2.256
26	2.005	1.102	2.322	2.719	3.378	3.609	3.879	4.624	2.742	2.708	1.895	2.887
27	2.063	1.428	2.185	2.840	2.756	3.563	4.275	4.888	2.853	3.478	2.080	2.933
28	1.965	1.547	2.246	3.815	3.061	2.938	4.879	3.660	2.898	3.325	2.106	3.225
29	2.016		2.308	4.264	2.765	3.963	5.396	3.328	3.626	3.442	2.177	3.391
30	1.909		2.368	3.207	2.827	4.152	5.348	3.295	3.390	3.029	2.406	3.345
31	1.948		2.710		2.855		4.794	3.407		3.438		2.481
Ukupno	67.495	61.055	72.919	86.679	90.512	99.053	129.498	143.169	100.482	93.255	76.509	77.454
Prosjeak	2.177	2.181	2.352	2.889	2.920	3.302	4.177	4.618	3.349	3.008	2.550	2.499
Prosječni dnevni saobraćaj (PDS)												3.008

Fs= 1,000

Prosječni godišnji saobraćaj (PGDS) **3.008**

Redni br. 75

**597 Vodovod
Bugojno - Nević Polje
Cesta: M 16.4**

Napomena:
Ljetni saobraćaj u periodu
od 21.06. do 22.09.

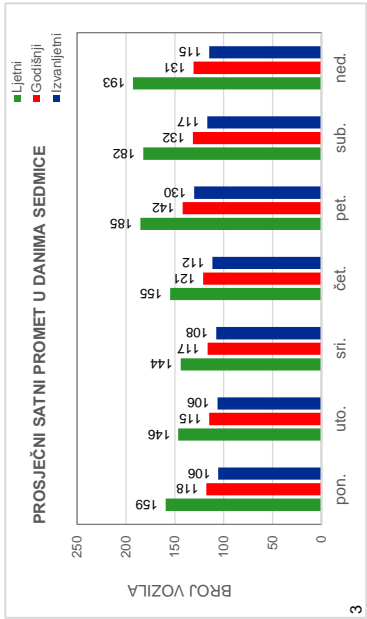
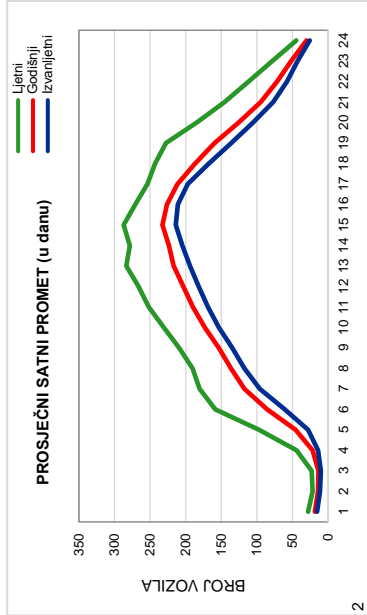

3

2

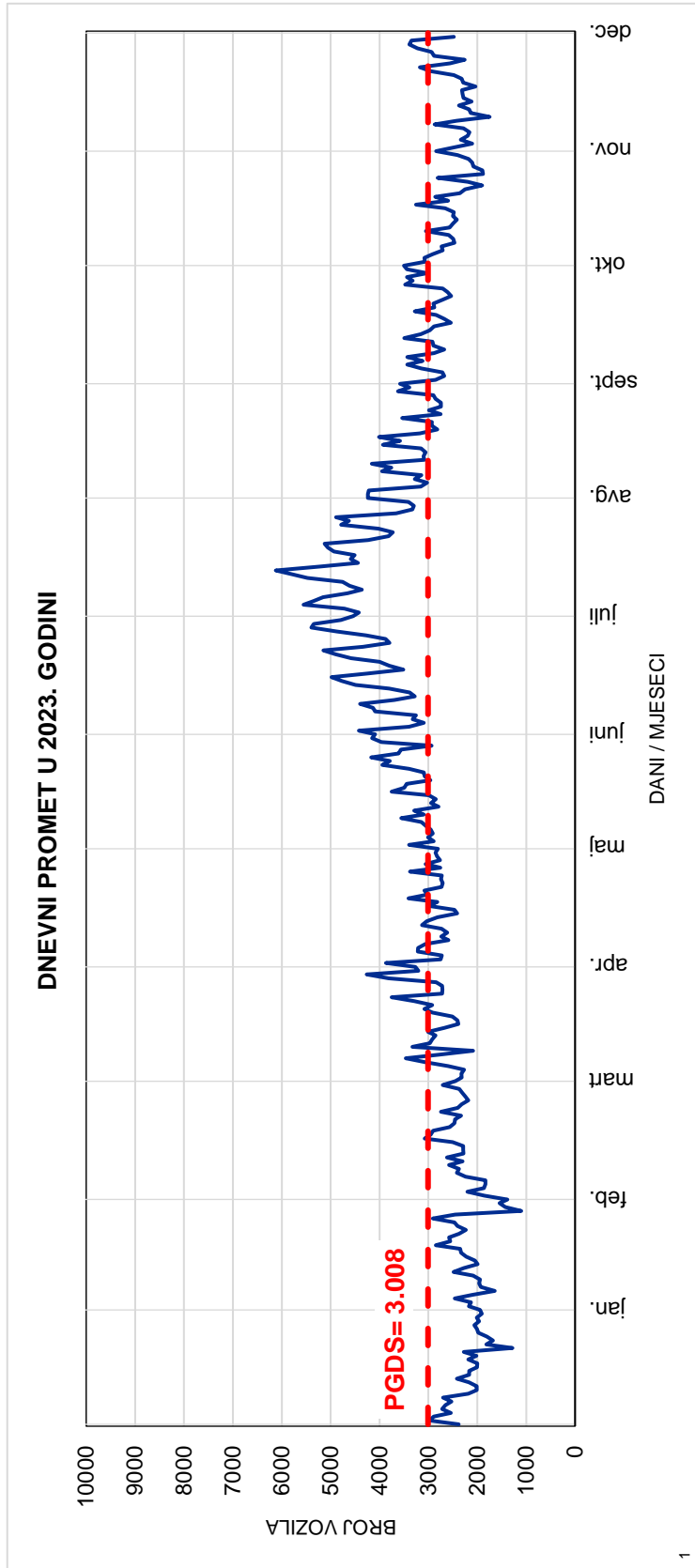

1

Red.br. 75

597 Vodovod

Bugojno - Nević Polje

Cesta: M 16.4

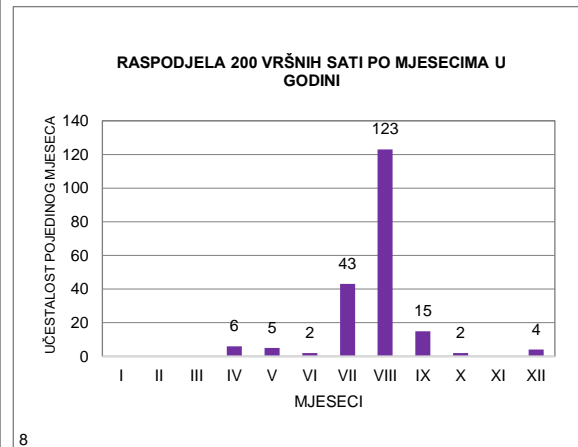
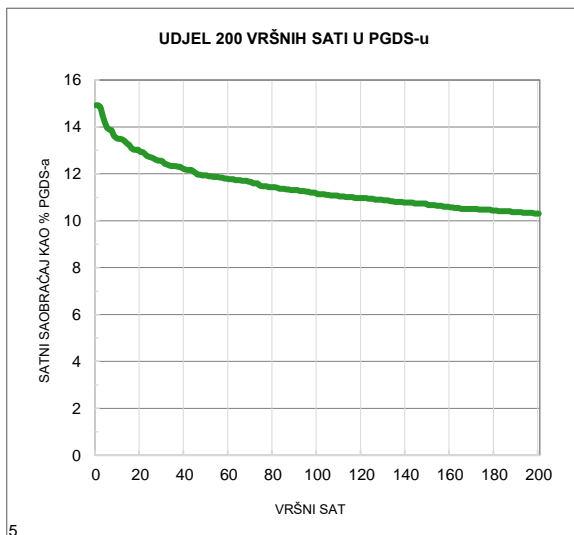
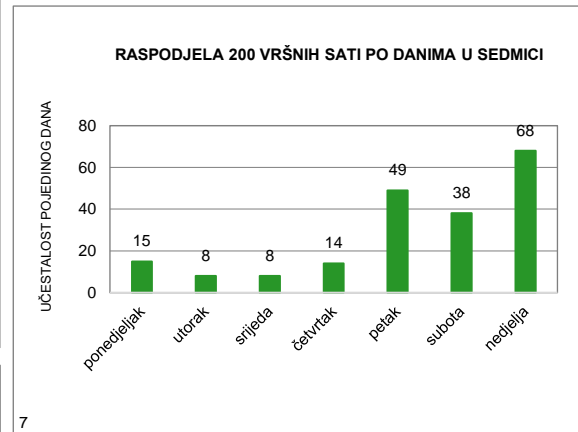
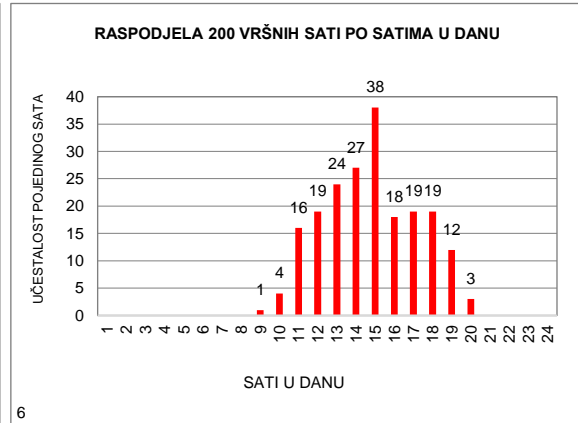
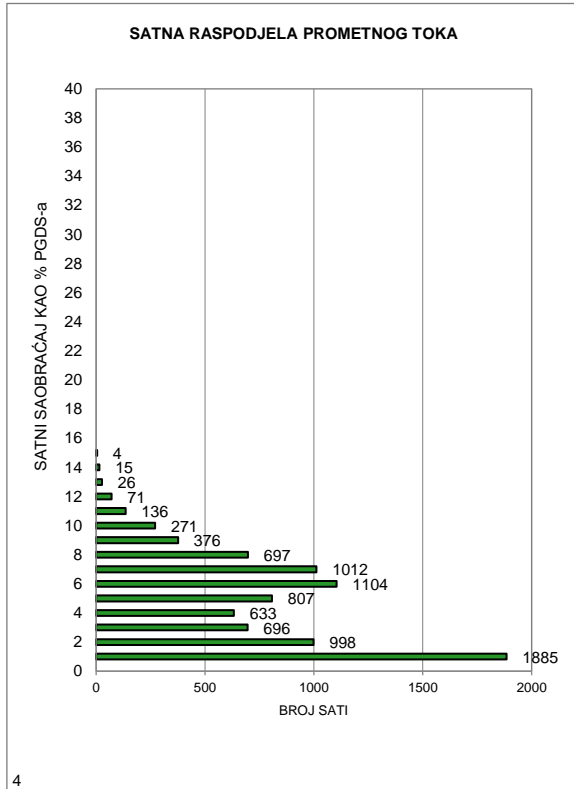

MJESEČNI BROJ VOZILA

Redni broj: 76

Marka brojača: QLTC-10C

Ozn. brojačkog mjesta: 544

Naziv brojačkog mjesta: Nević Polje

Oznaka ceste: M 16.4

Dionica: Bugojno - Nević Polje

	Mjesec											
	Januar	Februar	Mart	April	Maj	Juni	Juli	Avugust	Septembar	Oktobar	Novembar	Decembar
1	7.080	8.733	6.460	9.839	6.908	10.747	11.524	12.479	12.033	9.428	11.527	10.681
2	9.143	9.357	8.996	9.221	10.329	11.660	10.028	13.247	11.615	10.777	11.291	9.370
3	9.934	9.435	9.413	10.291	10.662	10.130	11.090	13.295	10.168	10.525	11.374	7.730
4	10.735	8.266	8.830	10.114	10.664	8.964	10.961	13.630	10.820	10.814	10.655	9.605
5	11.048	6.050	7.520	10.930	11.467	10.612	11.003	12.600	10.883	11.167	8.874	9.780
6	10.117	8.828	9.802	11.733	11.295	10.685	11.257	12.319	11.071	11.513	10.159	9.486
7	9.009	8.864	9.958	12.308	9.149	10.997	11.870	12.849	11.468	10.437	10.053	9.657
8	7.813	8.939	10.686	11.069	10.660	11.069	11.322	12.676	12.105	9.040	10.083	10.700
9	9.284	9.227	9.949	8.875	10.627	12.040	9.827	12.712	10.498	10.701	10.266	9.400
10	9.032	9.593	10.240	11.644	10.795	10.365	11.372	13.103	9.963	10.634	11.090	6.762
11	9.281	8.826	8.891	11.896	11.016	9.196	10.675	13.645	10.939	10.835	10.116	9.444
12	9.459	6.960	8.279	11.639	11.790	10.678	11.080	13.459	10.701	10.508	8.362	9.470
13	9.894	9.322	9.767	11.365	10.448	11.378	11.754	12.538	10.774	12.045	10.013	10.060
14	8.715	10.088	9.970	11.918	8.853	10.558	12.473	13.549	10.980	10.413	10.119	9.945
15	7.019	9.731	9.850	10.490	10.222	10.715	12.312	12.101	12.085	8.883	9.876	11.017
16	8.911	9.870	10.000	8.219	10.449	11.917	10.444	12.926	10.757	10.561	10.140	9.611
17	9.112	10.613	11.232	10.352	10.761	10.612	11.955	12.745	10.012	10.310	11.207	8.329
18	9.551	9.952	10.133	10.473	11.487	9.149	11.437	13.441	10.836	10.638	9.961	10.580
19	9.207	8.290	8.884	10.935	11.870	10.668	11.626	12.000	10.899	10.648	8.679	10.320
20	9.508	9.940	10.247	11.721	11.122	10.751	12.046	11.520	10.732	11.974	9.794	10.782
21	6.865	9.788	10.160	10.479	9.439	10.539	12.339	12.148	10.609	10.165	9.493	11.664
22	6.124	9.753	10.088	10.554	10.385	11.051	12.325	11.628	11.524	8.674	9.332	12.542
23	8.335	9.818	9.487	9.833	10.397	11.119	11.681	11.383	10.127	10.449	9.914	12.478
24	8.520	10.597	9.949	10.755	9.861	10.525	12.527	11.552	9.447	10.439	10.966	10.433
25	8.722	9.082	8.921	10.578	10.672	9.308	11.700	12.767	10.570	10.517	8.087	10.976
26	8.961	4.077	7.279	10.742	12.348	11.798	12.082	11.773	10.477	10.689	7.309	12.574
27	8.946	7.437	9.369	11.033	10.465	11.408	12.112	10.506	10.476	11.615	9.047	13.074
28	7.908	8.452	9.426	12.056	9.447	9.901	11.346	11.413	10.800	11.005	9.209	12.939
29	6.568		9.774	11.348	10.636	11.751	12.842	11.130	11.668	10.022	9.347	13.453
30	8.696		9.850	9.457	10.371	12.364	11.897	11.159	10.196	11.471	9.912	12.174
31	8.897		10.701		10.619		12.918	11.136		12.230		8.660
Ukupno	272.394	249.888	294.111	321.867	325.214	322.655	359.825	383.429	325.233	329.127	296.255	323.696
Prosjeck	8.787	8.925	9.487	10.729	10.491	10.755	11.607	12.369	10.841	10.617	9.875	10.442
Prosječni dnevni saobraćaj (PDS)												10.421

Fs= 1,000

Prosječni godišnji saobraćaj (PGDS) 10.421

Redni br. 76

**544 Nević Polje
Bugojno - Nević Polje
Cesta: M 16.4**

Napomena:

Ljetni saobraćaj u periodu
od 21.06. do 22.09.

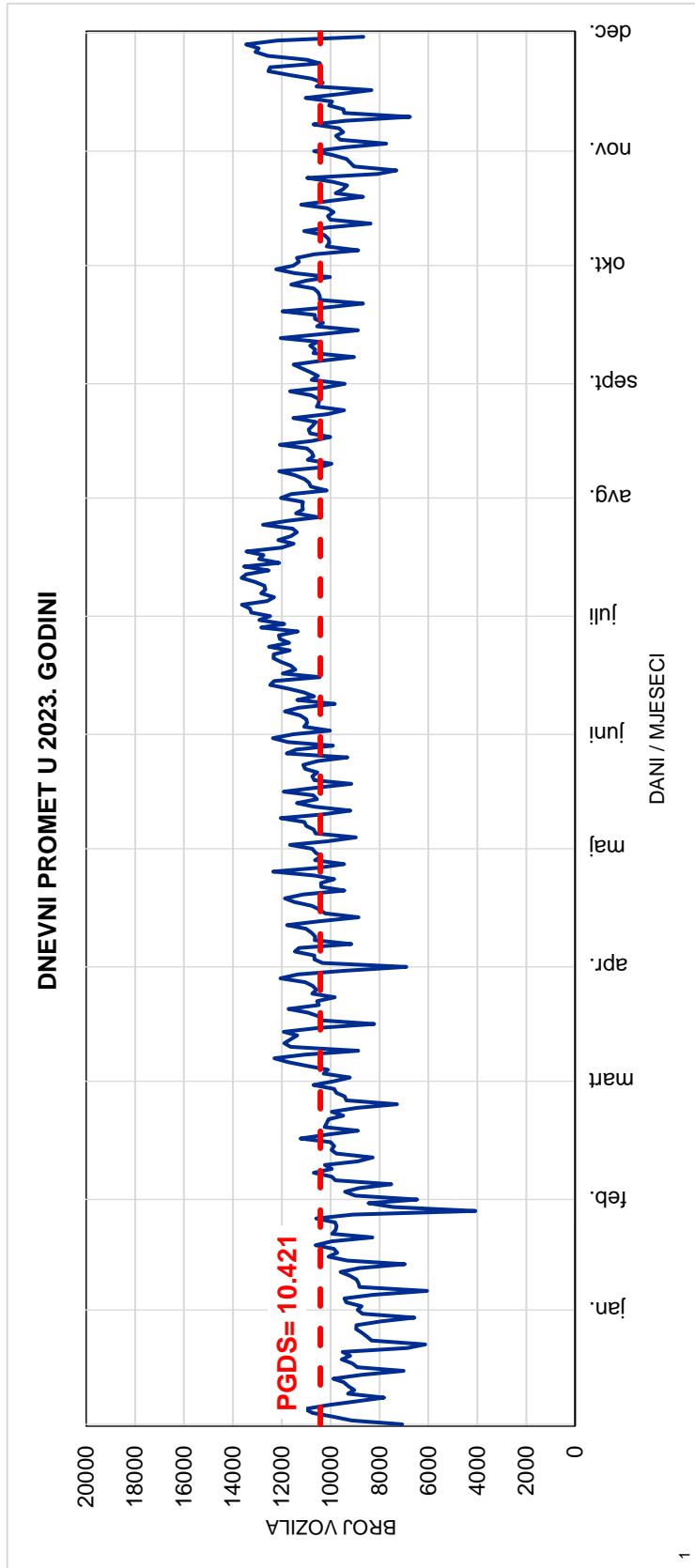
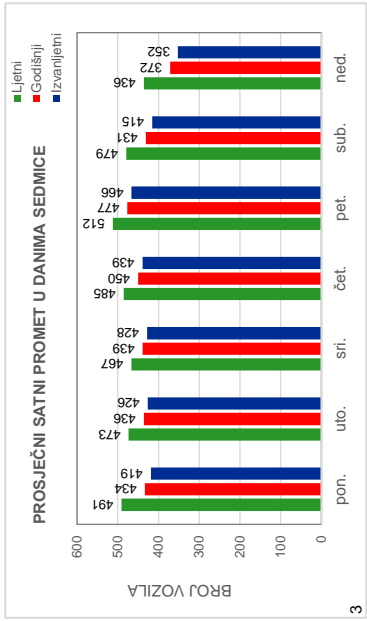
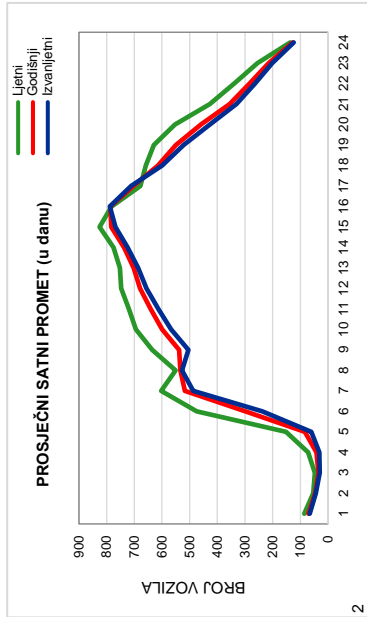

Red.br. 76

544 Nević Polje

Bugojno - Nević Polje

Cesta: M 16.4

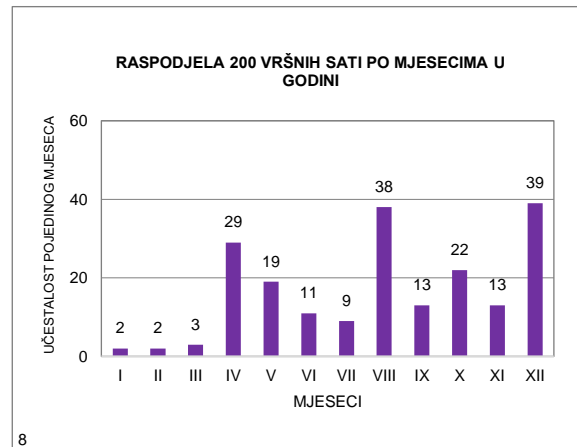
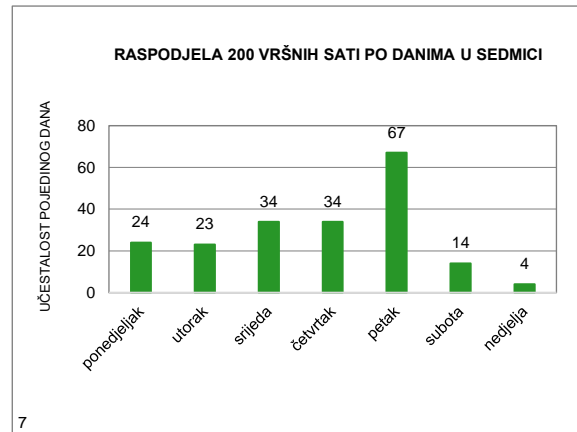
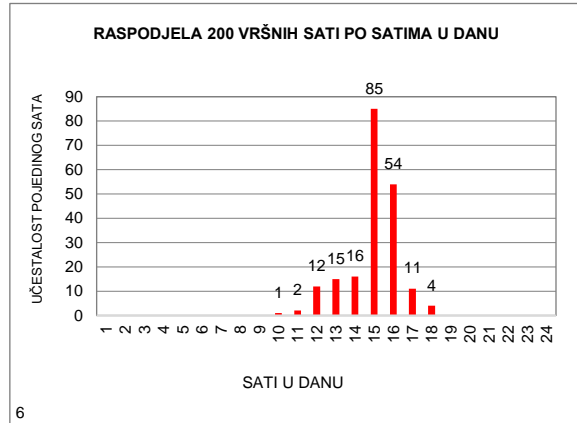
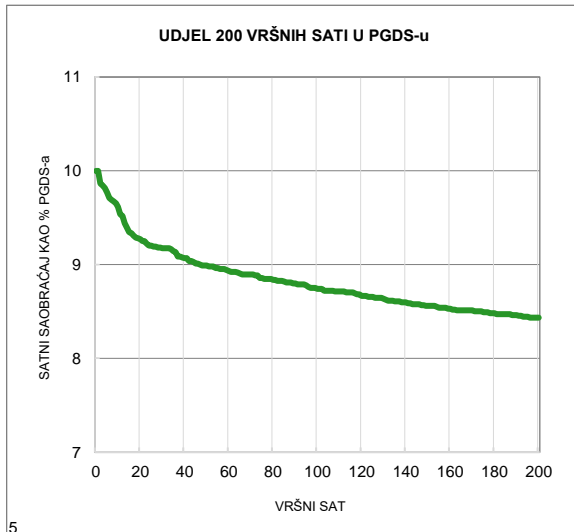
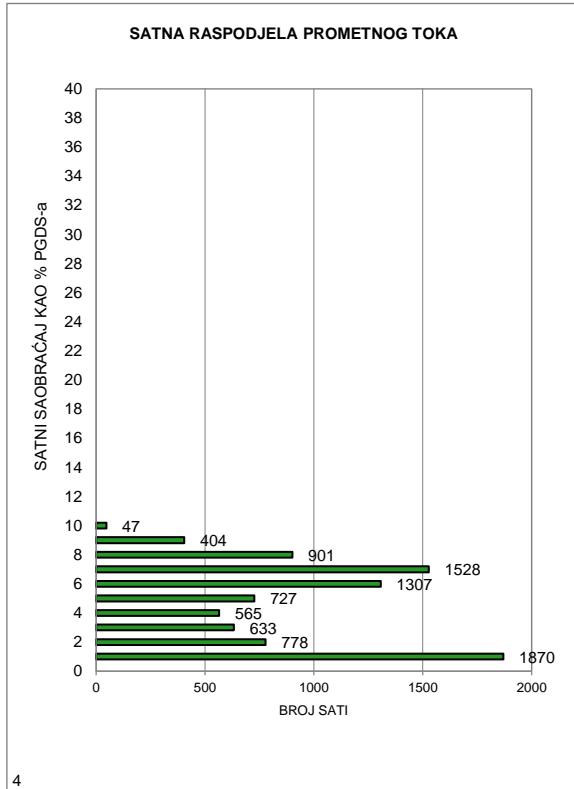

MJESEČNI BROJ VOZILA

Redni broj: 77

Marka brojača: QLD6

Ozn. brojačkog mjesta: 526

Naziv brojačkog mjesta: Šije (Karuše)

Oznaka ceste: M 17

Dionica: Karuše - Žepče 11

	Mjesec											
	Januar	Februar	Mart	April	Maj	Juni	Juli	Av gust	Septembar	Oktobar	Novembar	Decembar
1	8.192	9.431	8.086	10.367	8.965	11.371	13.752	14.447	13.792	11.320	12.869	11.553
2	12.628	9.675	9.943	8.410	12.333	12.520	13.203	14.869	13.332	11.240	12.032	9.649
3	11.271	11.014	11.346	9.885	11.327	11.489	12.565	15.598	12.201	11.039	12.967	9.008
4	11.403	10.263	9.744	9.984	11.195	10.686	11.698	17.213	11.555	10.878	12.511	9.912
5	12.116	8.561	9.575	10.805	12.063	11.346	12.240	18.354	11.158	11.627	11.108	9.678
6	12.326	8.511	10.019	12.509	11.289	10.746	12.619	16.135	11.190	12.432	10.667	10.030
7	11.498	9.209	9.812	14.175	9.844	11.168	14.139	15.756	12.125	11.499	10.171	10.291
8	11.191	8.756	9.621	11.194	10.841	12.006	13.032	14.600	14.277	11.033	10.857	11.753
9	10.115	9.318	10.569	9.128	10.260	12.711	11.881	15.028	12.651	11.295	10.706	9.809
10	9.253	11.149	11.479	13.860	10.723	11.568	13.166	16.167	11.769	10.727	12.146	9.307
11	-	10.173	10.054	11.964	11.195	11.416	11.823	18.083	11.505	11.184	10.251	10.074
12	-	9.092	9.503	11.577	12.319	10.936	12.174	18.355	11.150	11.953	9.494	9.745
13	10.748	9.567	10.054	11.733	11.263	10.643	13.007	16.534	11.326	13.334	10.022	10.031
14	9.359	9.570	9.758	12.110	10.034	10.958	15.304	16.920	12.164	12.715	10.163	10.505
15	9.342	10.114	10.333	11.258	10.647	11.452	14.606	15.744	13.873	10.857	10.491	11.842
16	9.376	10.248	10.637	8.422	10.683	12.661	13.460	15.093	12.197	12.513	10.641	10.897
17	8.452	11.501	12.413	10.393	11.010	11.274	13.628	14.944	11.603	11.397	12.801	9.361
18	-	11.174	11.268	10.724	12.410	10.470	12.533	16.751	11.638	11.022	10.922	10.261
19	-	10.008	10.332	12.122	12.523	11.051	12.556	16.372	10.886	11.035	10.218	9.950
20	-	10.099	10.498	13.715	11.593	11.690	13.546	15.468	11.703	12.469	10.245	11.938
21	-	9.751	10.499	10.853	10.674	11.445	15.070	14.383	11.967	11.074	9.344	13.784
22	-	10.317	9.952	11.582	10.713	12.295	15.306	12.977	13.339	10.037	9.954	15.898
23	-	10.603	10.012	12.633	10.736	13.019	13.971	13.200	11.230	10.707	10.797	17.096
24	-	12.004	11.280	11.860	10.959	12.968	14.243	13.976	10.709	10.338	12.206	11.610
25	-	10.532	9.067	11.724	11.690	11.712	13.008	15.422	10.891	11.290	9.389	12.158
26	-	8.267	8.033	11.897	13.043	13.221	13.725	14.336	10.951	12.214	9.153	13.679
27	-	9.535	9.444	13.063	12.235	12.073	14.733	12.954	11.651	13.868	10.304	14.254
28	-	9.913	9.435	14.471	10.563	9.773	16.944	13.094	12.201	13.775	9.532	14.682
29	-		9.679	15.310	11.967	12.426	17.993	12.570	14.010	11.690	10.120	15.476
30	-		10.042	10.700	11.212	14.614	15.984	12.458	12.321	11.824	10.451	15.359
31	8.968		11.211		10.816		15.819	13.082		12.100		8.328
Ukupno	166.238	278.355	313.698	348.428	347.125	351.708	427.728	470.883	361.365	360.486	322.532	357.918
Prosjeak	10.390	9.941	10.119	11.614	11.198	11.724	13.798	15.190	12.046	11.629	10.751	11.546
Prosječni dnevni saobraćaj (PDS)												11.733

Fs= 1,024

Prosječni godišnji saobraćaj (PGDS) **12.018**

Redni br. 77

**526 Šije (Karuše)
Karuše - Žepče 11
Cesta: M 17**

Napomena:
Ljetni saobraćaj u periodu
od 21.06. do 22.09.

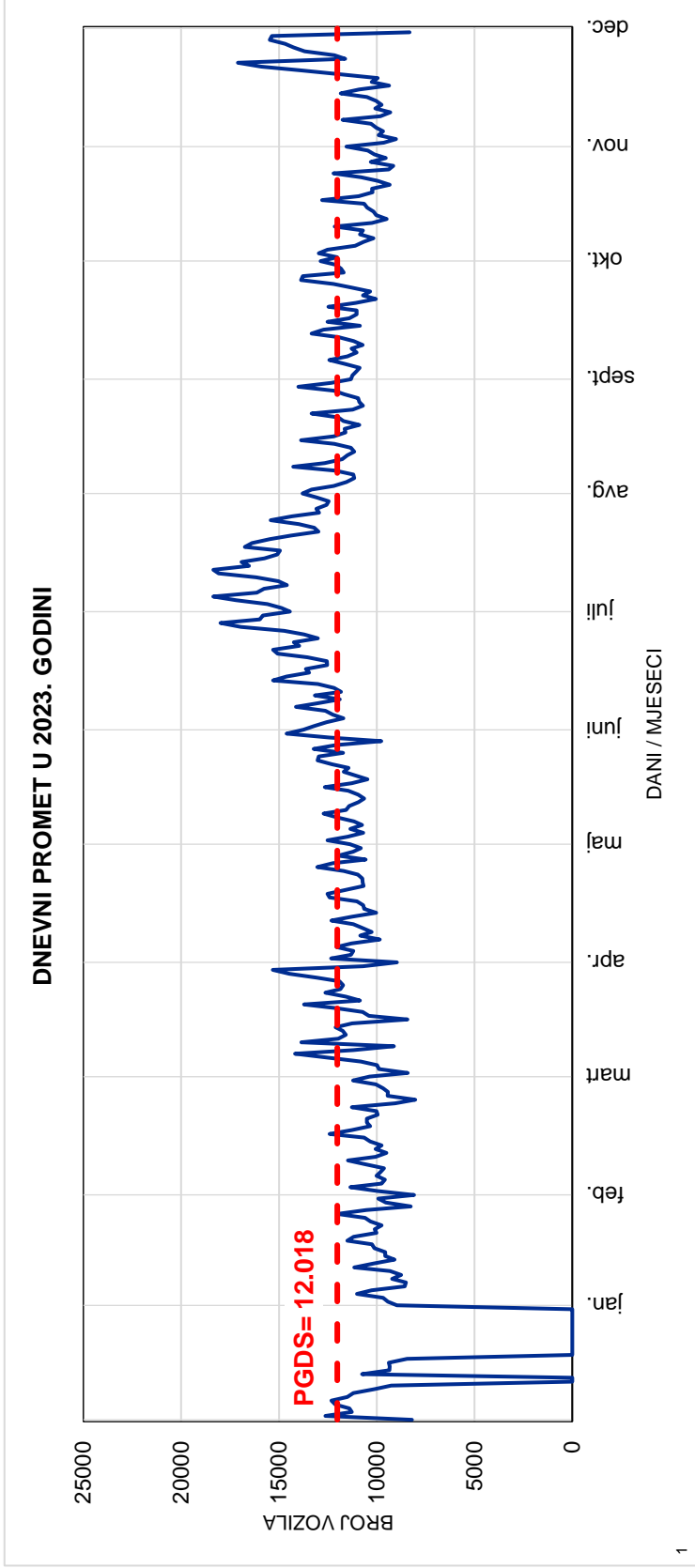
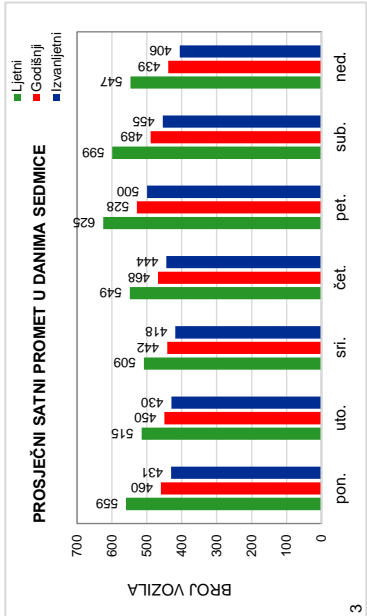
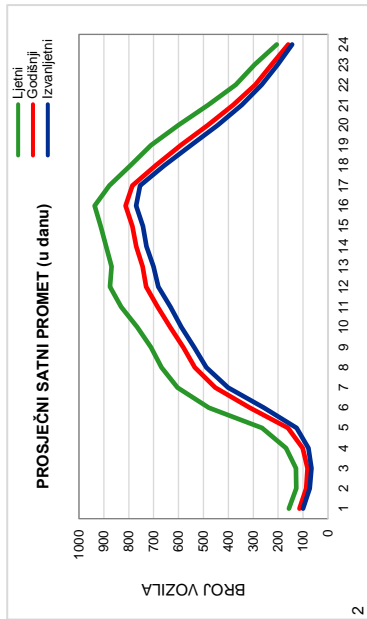

Red.br. 77
526 Šije (Karuše)
Karuše - Žepče 11
Cesta: M 17

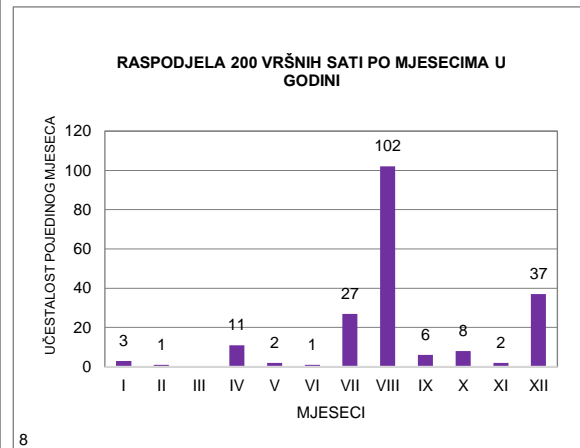
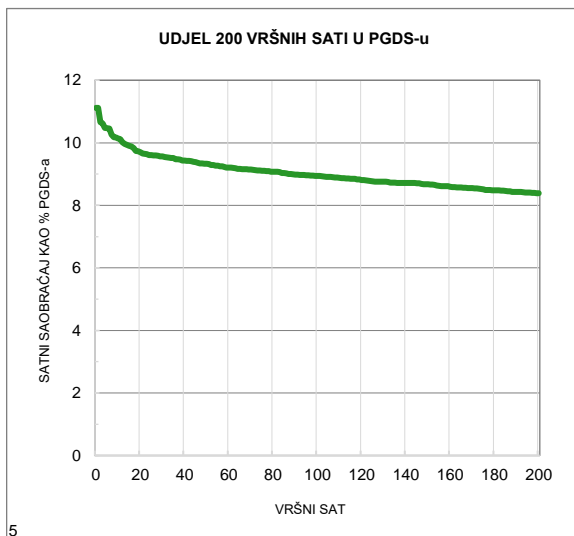
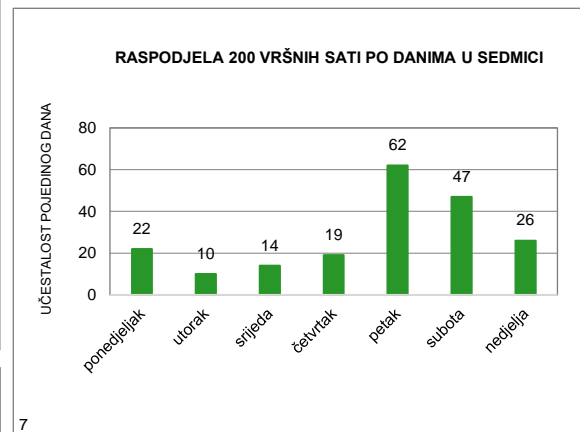
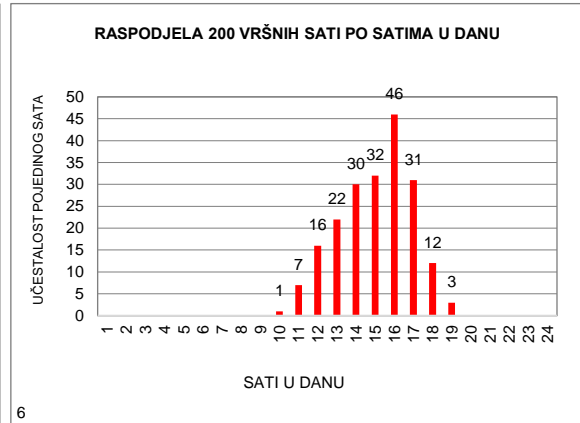
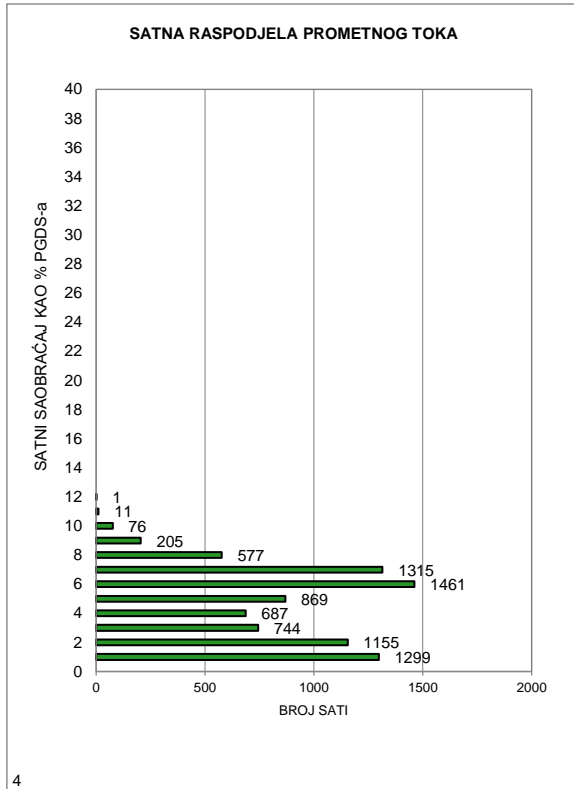

MJESEČNI BROJ VOZILA

Redni broj: 78

Marka brojača: QLTC-10C

Ozn. brojačkog mjesta: 525

Naziv brojačkog mjesta: Maglaj-Lješnica

Oznaka ceste: M 17

Dionica: Karuše - Žepče 11

	Mjesec											
	Januar	Februar	Mart	April	Maj	Juni	Juli	Avugust	Septembar	Oktoabar	Novembar	Decembar
1	8.569	10.422	-	10.743	8.944	12.298	14.244	15.504	15.046	11.693	14.061	12.588
2	13.301	10.392	-	8.852	12.260	13.322	13.188	15.907	13.464	12.192	13.014	10.048
3	12.009	11.733	-	10.803	12.519	11.826	13.674	16.712	12.284	11.880	14.461	9.222
4	12.750	10.385	-	10.973	12.131	11.005	12.720	18.490	12.770	12.117	12.698	11.005
5	13.234	8.777	-	12.137	13.294	12.446	13.482	18.643	12.213	12.903	11.082	10.593
6	13.762	10.659	10.937	13.736	11.820	11.669	13.678	16.691	12.649	14.352	11.810	11.106
7	11.741	9.991	10.768	15.432	10.208	12.802	15.194	16.759	13.036	11.741	11.340	11.217
8	11.343	10.094	10.772	11.655	11.771	13.594	13.761	15.695	15.746	11.125	11.836	12.719
9	10.812	10.871	11.352	9.380	11.279	13.885	12.218	16.266	13.294	12.354	11.726	9.935
10	10.078	11.937	12.351	14.995	12.152	11.991	14.108	17.430	12.141	11.864	13.283	9.345
11	10.846	10.469	10.516	13.028	12.411	11.687	12.848	19.229	12.487	12.384	10.576	10.917
12	11.125	9.524	9.786	12.714	14.189	11.829	13.362	18.874	11.958	12.429	9.744	10.664
13	11.507	10.467	11.037	12.600	11.579	11.758	14.094	17.224	12.554	14.198	11.023	11.006
14	9.676	10.224	10.553	13.198	10.089	11.884	16.341	18.524	12.947	12.954	11.153	11.348
15	9.739	11.093	11.301	11.753	11.630	12.401	15.090	17.192	14.671	11.047	11.557	13.109
16	10.170	11.002	11.566	8.694	11.613	14.008	14.075	16.670	12.542	14.044	11.564	11.060
17	9.713	12.384	13.288	11.435	12.183	11.626	14.830	16.019	11.645	11.962	13.838	9.829
18	10.684	11.444	11.412	11.807	13.359	10.584	13.374	18.151	12.667	12.135	10.971	11.463
19	10.540	10.394	10.521	13.443	13.755	12.124	13.553	17.088	11.789	11.853	10.582	11.081
20	11.517	10.948	11.480	15.160	11.906	13.109	14.652	15.826	12.812	13.705	11.154	13.053
21	8.965	10.498	11.459	11.336	10.974	12.528	16.159	15.726	12.796	11.366	10.271	14.519
22	8.409	11.176	11.208	12.180	11.718	13.235	15.784	14.221	14.241	10.305	11.110	17.043
23	9.953	11.315	11.292	12.845	11.407	14.174	14.449	14.475	11.706	11.727	11.527	17.089
24	9.739	12.823	12.023	12.709	11.902	13.443	15.444	15.229	11.101	11.509	12.887	12.338
25	10.224	10.890	9.465	12.420	12.463	12.094	14.178	16.607	11.974	12.557	9.340	13.218
26	10.358	8.279	8.390	12.950	14.181	14.799	14.819	14.761	12.028	13.376	9.462	14.820
27	11.466	10.288	10.250	13.832	12.322	14.199	15.882	12.718	12.800	14.976	11.033	15.518
28	9.590	10.599	10.316	15.389	10.720	10.700	17.818	14.012	13.101	13.900	10.318	16.093
29	8.520		10.736	15.508	12.706	13.066	17.762	13.345	15.097	12.040	10.897	16.668
30	10.145		10.978	11.422	12.256	15.578	16.069	13.573	12.849	12.977	11.283	15.915
31	9.736		12.122		11.895		16.975	14.153		13.301		9.013
Ukupno	330.221	299.078	285.879	373.129	371.636	379.664	453.825	501.714	386.408	386.966	345.601	383.542
Prosjeak	10.652	10.681	10.995	12.438	11.988	12.655	14.640	16.184	12.880	12.483	11.520	12.372
Prosječni dnevni saobraćaj (PDS)												12.494

Fs= 1,039

Prosječni godišnji saobraćaj (PGDS) 12.982

Redni br. 78

**525 Maglaj-Lješnica
Karuše - Žepče 11
Cesta: M 17**

Napomena:

Ljetni saobraćaj u periodu
od 21.06. do 22.09.

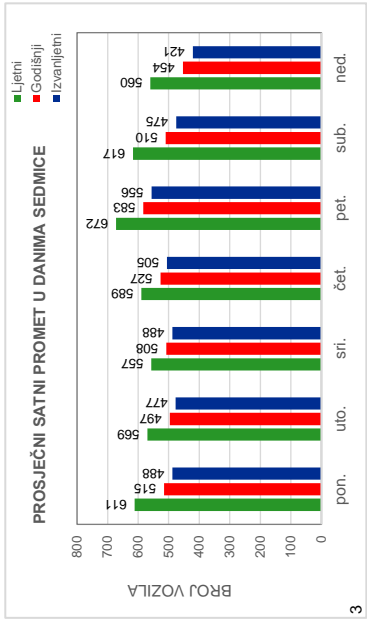
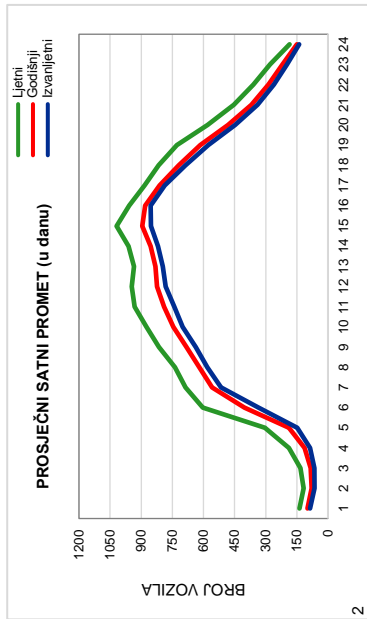

3

2

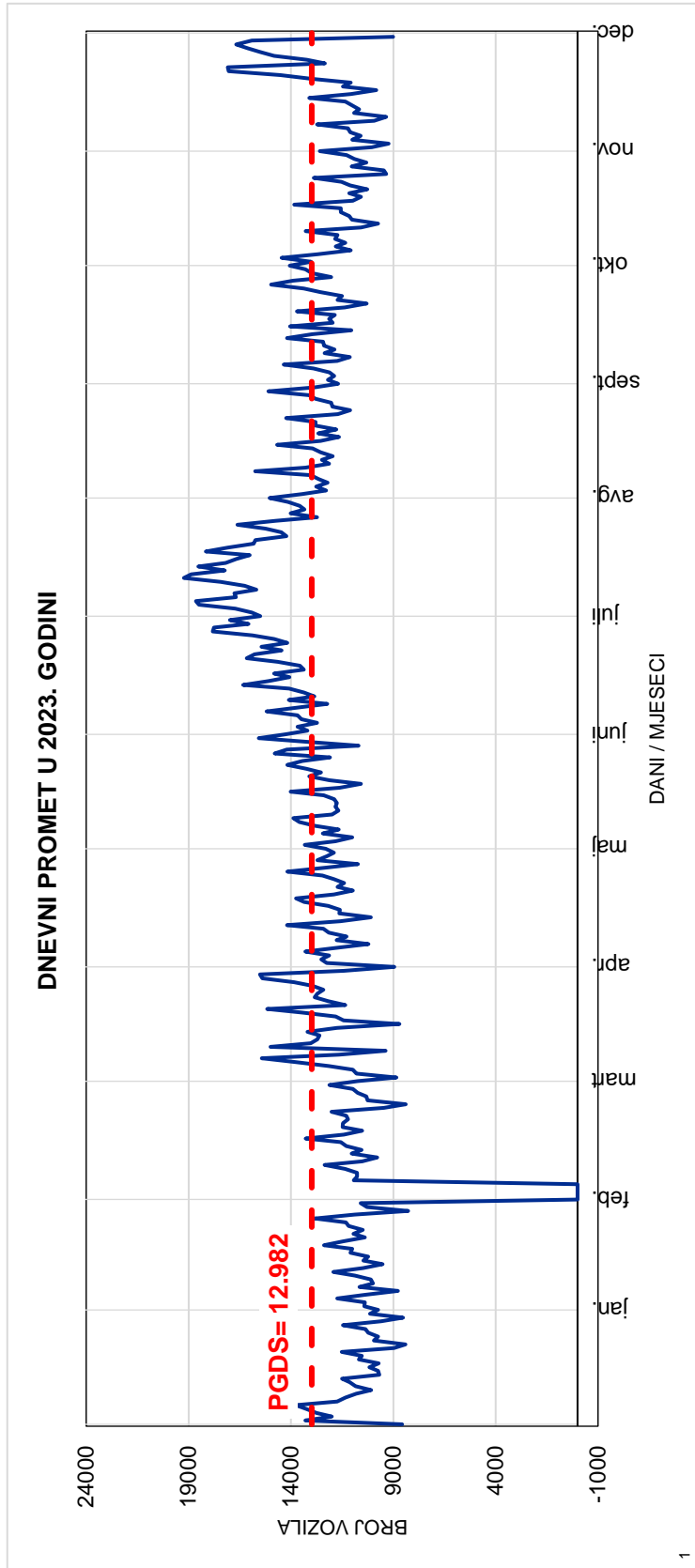

1

Red.br. 78
525 Maglaj-Lješnica
Karuše - Žepče 11
Cesta: M 17

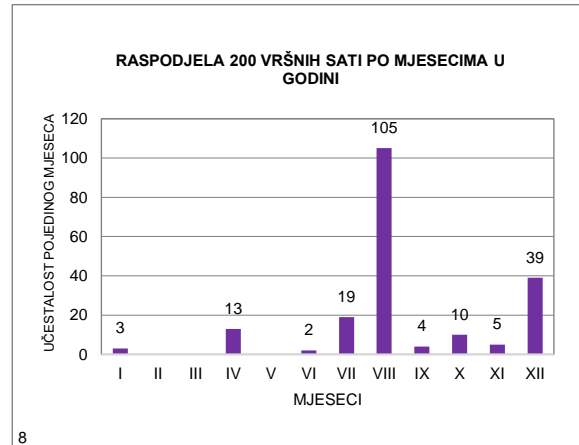
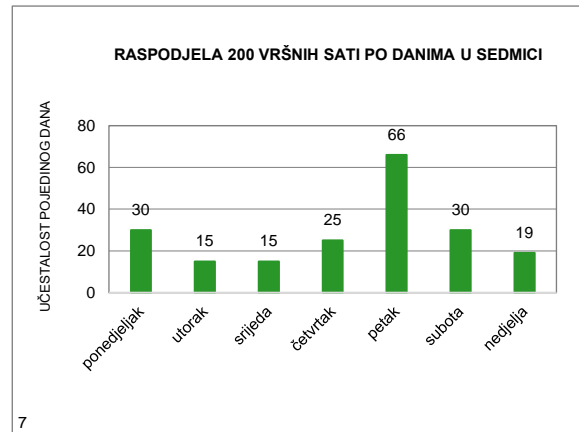
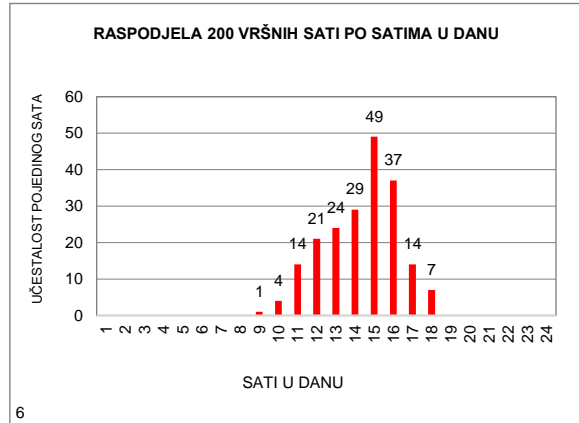
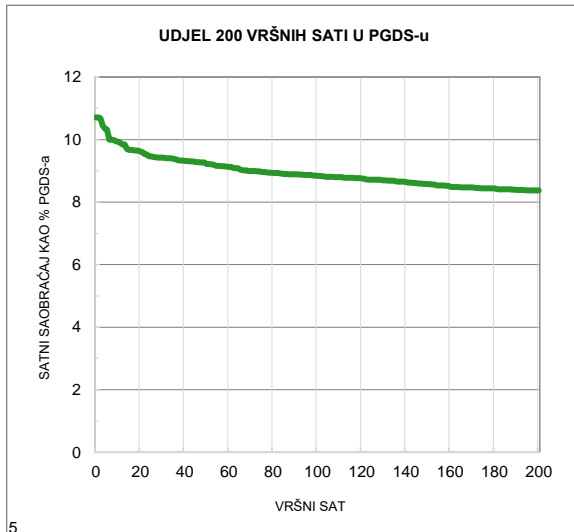
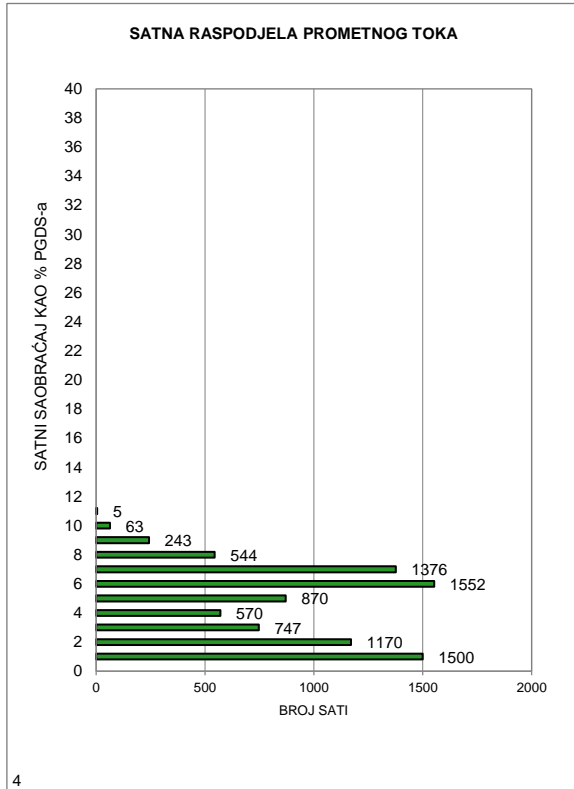

MJESEČNI BROJ VOZILA

Redni broj: 79

Marka brojača: QLTC-10C

Ozn. brojačkog mjesta: 548

Naziv brojačkog mjesta: D. Golubinja

Oznaka ceste: M 17

Dionica: Žepče 11 - Nemila

	Mjesec											
	Januar	Februar	Mart	April	Maj	Juni	Juli	Avugust	Septembar	Oktoabar	Novembar	Decembar
1	8.820	10.514	7.979	10.528	9.081	12.626	14.589	16.113	15.272	11.967	13.447	13.124
2	13.039	11.053	11.191	8.444	12.149	13.677	13.187	16.103	13.936	13.046	13.236	10.222
3	11.684	12.245	12.608	11.058	12.352	12.102	14.013	17.113	12.584	12.497	14.588	9.142
4	12.381	10.572	10.035	11.203	12.608	10.780	13.154	19.118	13.383	12.552	12.839	11.165
5	13.074	8.805	9.478	11.699	13.345	12.730	13.641	18.519	12.666	13.692	10.803	11.185
6	13.374	10.642	11.411	13.269	11.999	12.243	14.141	16.300	12.971	15.053	12.220	11.208
7	11.445	10.417	11.233	14.672	9.748	13.137	15.718	17.163	13.458	12.622	11.758	11.771
8	10.952	10.779	10.791	11.260	12.082	13.687	13.750	16.173	16.313	11.360	11.950	13.282
9	11.095	11.433	11.816	8.893	11.739	14.143	12.303	16.629	13.548	12.937	12.358	10.470
10	10.547	12.316	12.782	14.332	12.100	12.318	14.645	18.006	12.458	12.624	13.786	9.265
11	11.095	10.703	10.643	12.562	12.424	11.405	13.268	20.021	13.229	12.766	10.839	11.524
12	11.561	9.518	10.168	12.620	13.793	12.190	13.551	19.727	12.681	13.259	9.747	11.237
13	12.061	10.744	11.435	12.671	11.717	11.981	14.528	17.937	13.083	15.070	11.781	11.484
14	9.935	10.585	11.235	13.168	9.804	12.358	16.688	18.480	13.622	13.187	11.868	11.958
15	9.897	11.514	11.534	11.281	11.529	12.960	15.125	16.963	15.546	11.166	11.877	13.480
16	10.755	11.594	12.186	7.971	12.068	13.801	13.600	16.474	13.038	15.574	12.543	11.360
17	10.198	12.994	13.623	11.471	12.474	11.743	15.312	16.933	12.010	12.648	14.094	9.891
18	10.703	11.690	12.082	12.013	13.489	10.652	13.896	18.244	13.447	12.374	11.388	11.826
19	10.931	10.301	10.857	13.412	13.927	12.574	13.752	17.094	12.640	12.890	10.647	11.487
20	11.930	11.553	11.956	15.254	12.126	14.338	15.000	15.924	13.303	14.128	11.902	13.089
21	8.973	11.157	12.127	12.052	10.892	12.799	16.673	16.164	13.653	11.726	10.845	14.455
22	8.457	11.755	11.346	13.054	12.080	13.801	16.116	14.609	14.997	10.226	11.289	16.792
23	10.417	12.042	12.282	13.187	12.050	14.428	14.644	14.793	11.992	12.578	12.203	16.372
24	10.280	13.277	12.095	13.329	12.419	13.476	15.889	15.753	11.245	11.889	13.757	11.743
25	10.718	11.260	9.285	12.804	12.908	11.757	14.549	16.858	12.402	12.731	9.483	13.136
26	10.809	8.232	7.960	13.226	14.552	14.982	14.952	15.057	12.613	13.944	9.429	14.857
27	11.863	10.348	10.633	14.106	12.489	14.921	16.173	13.390	13.042	15.096	11.598	15.802
28	9.694	10.994	10.507	16.014	10.693	11.248	18.517	14.623	13.579	13.823	10.994	16.066
29	8.821		10.764	15.126	13.237	14.131	18.074	13.972	15.831	12.086	11.091	17.015
30	10.350		11.460	11.064	12.516	16.561	16.090	14.240	13.060	13.518	11.932	16.284
31	10.138		12.271		12.117		17.744	14.792		13.576		9.165
Ukupno	335.997	309.037	345.773	371.743	376.507	389.549	463.282	513.285	401.602	402.605	356.292	389.857
Prosjeak	10.839	11.037	11.154	12.391	12.145	12.985	14.945	16.558	13.387	12.987	11.876	12.576
Prosječni dnevni saobraćaj (PDS)												12.755

Fs= 1,000

Prosječni godišnji saobraćaj (PGDS) 12.755

Redni br. 79

548 D. Golubinja
Žepče 11 - Nemila
Cesta: M 17

Napomena:
 Ljetni saobraćaj u periodu
 od 21.06. do 22.09.

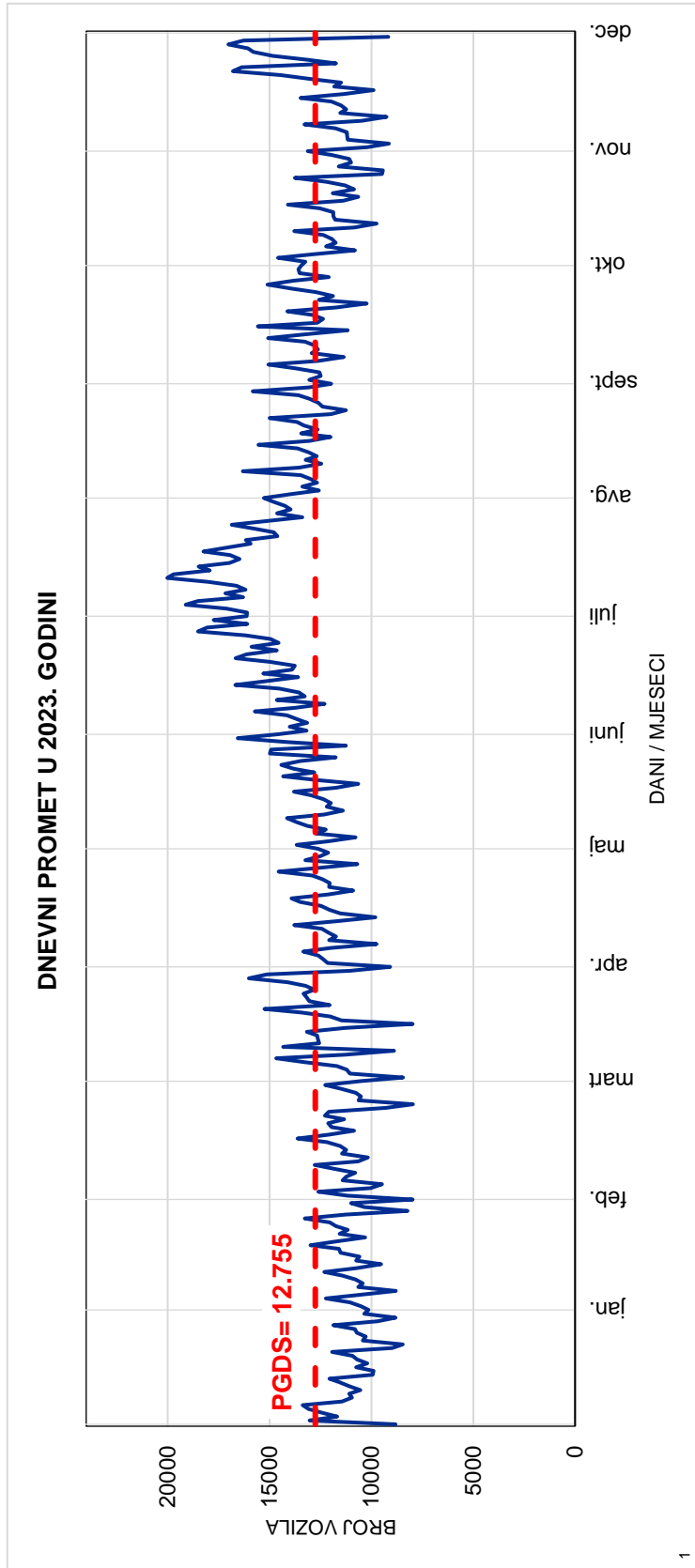
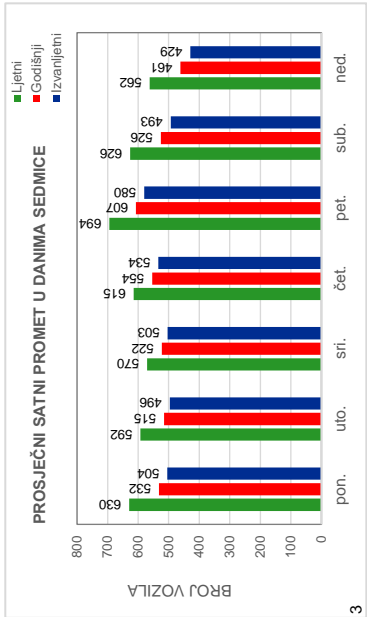
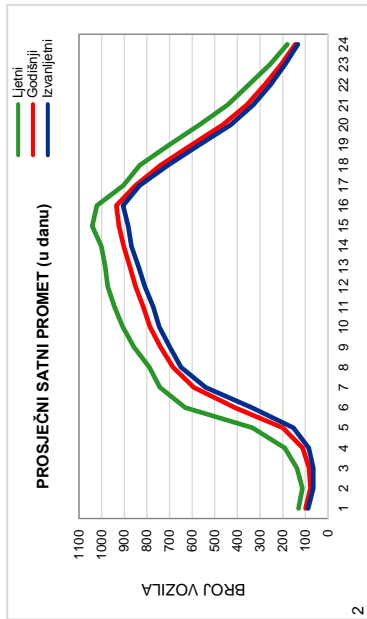

Red.br. 79

548 D. Golubinja

Žepče 11 - Nemila

Cesta: M 17

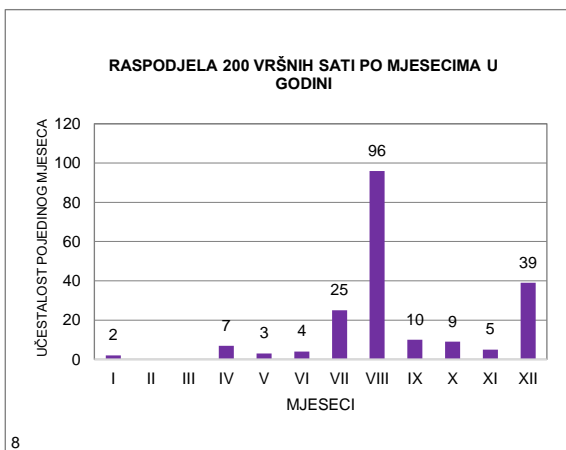
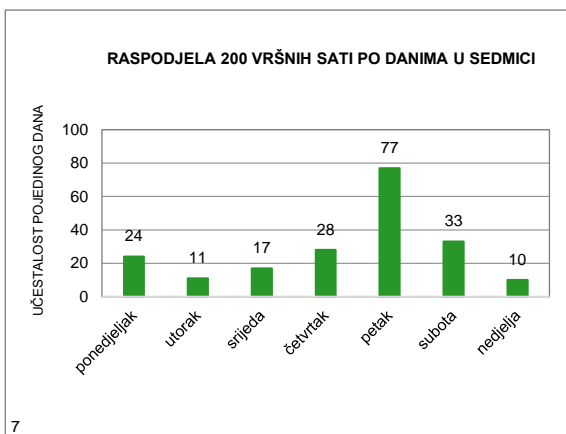
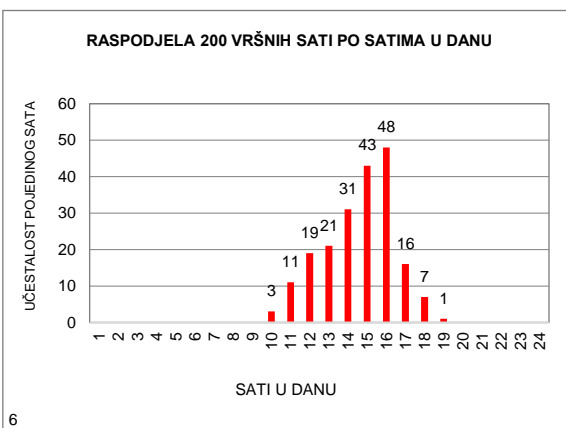
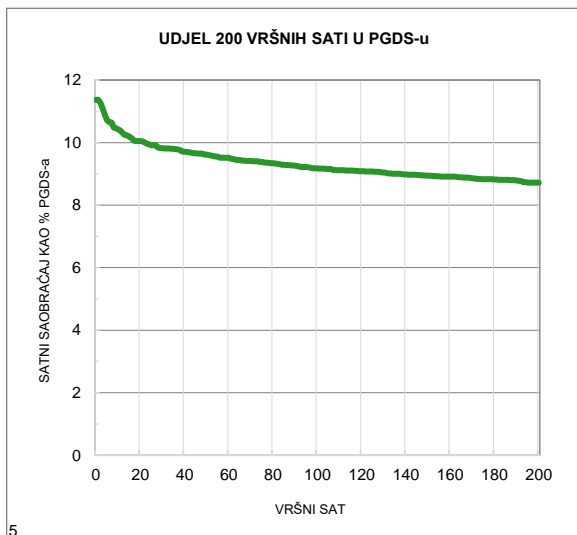
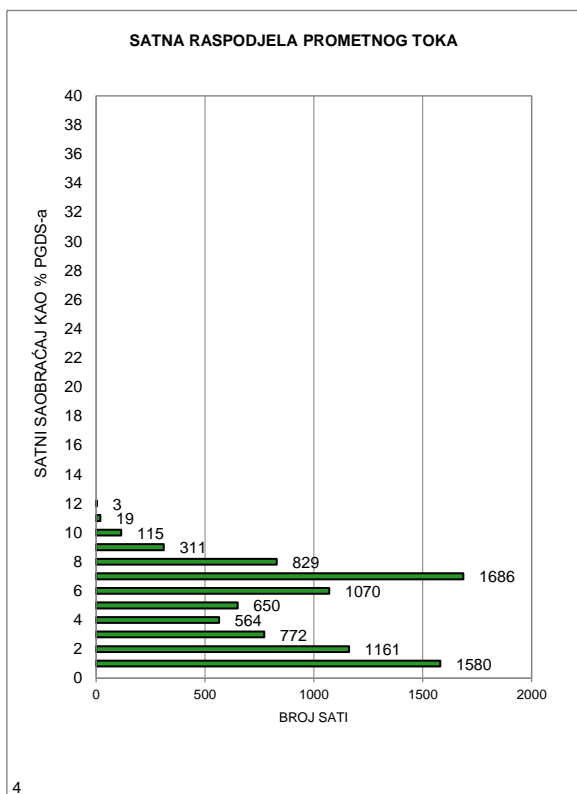

MJESEČNI BROJ VOZILA

Redni broj: 80

Marka brojača: QLTC-10C

Ozn. brojačkog mjesta: 547

Naziv brojačkog mjesta: Janjići

Oznaka ceste: M 17

Dionica: Nemila - Lašva 0

	Mjesec											
	Januar	Februar	Mart	April	Maj	Juni	Juli	Avugust	Septembar	Oktoabar	Novembar	Decembar
1	5.245	6.808	5.466	6.986	6.366	7.836	9.226	9.134	8.846	7.127	8.199	7.548
2	6.779	6.506	6.718	5.921	7.346	8.236	8.155	9.358	9.181	7.554	7.894	7.438
3	6.691	7.360	7.237	6.841	7.841	8.335	8.502	9.599	7.837	7.655	8.275	5.830
4	7.389	7.151	7.019	6.935	7.817	7.245	8.127	10.058	7.905	7.812	8.429	6.502
5	7.372	5.806	6.091	7.333	8.843	8.157	8.754	9.725	7.695	8.003	6.776	6.802
6	7.701	6.413	6.936	7.967	9.048	7.945	8.389	8.717	7.931	8.498	7.315	6.672
7	7.303	6.444	6.997	8.605	7.177	8.593	9.166	8.895	8.053	8.817	7.071	6.693
8	6.277	6.456	8.048	8.106	7.677	8.196	9.221	9.313	9.089	7.121	7.258	7.451
9	6.415	6.710	7.156	5.921	7.820	8.765	8.007	9.679	8.925	7.521	7.142	7.517
10	6.401	7.291	7.501	8.180	8.028	8.702	8.427	9.722	7.582	7.773	7.832	5.270
11	6.736	7.321	7.252	7.689	7.924	7.516	8.244	10.057	7.813	8.113	7.812	6.676
12	6.631	5.896	6.457	7.945	8.475	8.394	8.596	10.313	7.860	7.884	6.370	6.919
13	7.033	6.591	6.958	7.626	8.366	8.158	8.676	9.388	8.225	8.722	7.198	6.879
14	7.305	6.779	6.926	8.074	6.926	8.010	9.325	9.615	8.123	8.790	7.228	6.742
15	6.119	6.984	6.969	8.099	7.780	7.818	9.326	9.201	8.851	6.939	7.313	7.523
16	6.443	6.771	7.199	6.022	7.673	8.604	8.286	9.402	8.838	8.225	7.218	7.614
17	6.355	7.620	8.127	7.177	8.388	8.195	8.780	9.237	7.585	7.346	7.644	6.468
18	6.922	7.820	8.373	7.475	8.292	7.499	8.541	9.488	7.933	7.589	7.933	6.921
19	6.768	6.602	7.021	8.093	8.753	7.983	8.583	9.459	7.854	7.482	6.705	7.000
20	7.402	6.893	7.499	8.251	8.875	8.507	8.820	9.103	8.179	7.917	6.908	7.528
21	6.652	6.850	7.674	8.322	7.416	8.161	9.323	8.742	7.754	7.864	6.529	7.792
22	5.902	7.282	7.464	9.070	7.758	8.287	9.631	8.772	8.823	7.012	6.795	8.903
23	6.400	7.136	6.773	8.345	7.948	8.739	8.362	8.956	7.703	7.434	6.916	9.313
24	6.356	7.603	7.290	7.988	8.161	8.662	10.476	8.857	6.875	7.380	7.879	7.535
25	6.551	7.277	6.604	7.745	7.924	7.572	8.708	9.595	7.361	7.529	6.422	7.717
26	6.462	3.938	5.278	8.218	8.625	9.211	8.741	9.371	7.613	7.533	5.804	8.345
27	7.322	5.855	6.599	8.213	8.445	8.862	9.169	8.492	8.005	8.374	6.751	9.066
28	6.835	6.563	6.421	9.033	7.093	7.789	9.848	8.492	7.823	8.432	6.606	8.768
29	5.832		6.754	9.186	8.163	9.295	10.213	8.151	8.940	7.335	6.658	9.119
30	6.339		6.779	6.944	7.857	10.056	8.362	8.681	8.352	7.979	6.953	8.825
31	6.573		8.575		8.140		9.168	8.758		8.070		5.689
Ukupno	206.511	188.726	218.161	232.310	246.945	249.328	275.152	286.330	243.554	241.830	215.833	229.065
Prosjeak	6.662	6.740	7.037	7.744	7.966	8.311	8.876	9.236	8.118	7.801	7.194	7.389
Prosječni dnevni saobraćaj (PDS)												7.764

Fs= 1,000

Prosječni godišnji saobraćaj (PGDS) 7.764

Redni br. 80

547 Janjčići

Nemila - Lašva 0

Cesta: M 17

Napomena:

Ljetni saobraćaj u periodu
od 21.06. do 22.09.

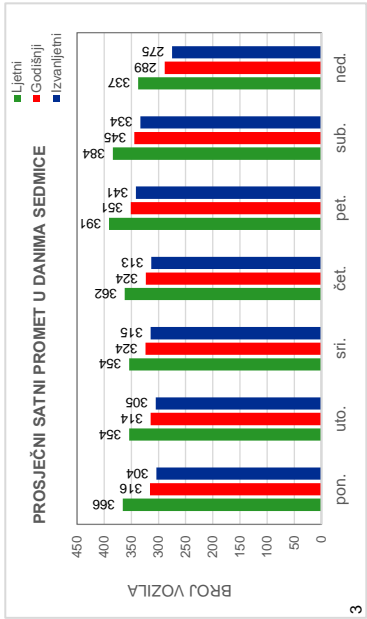
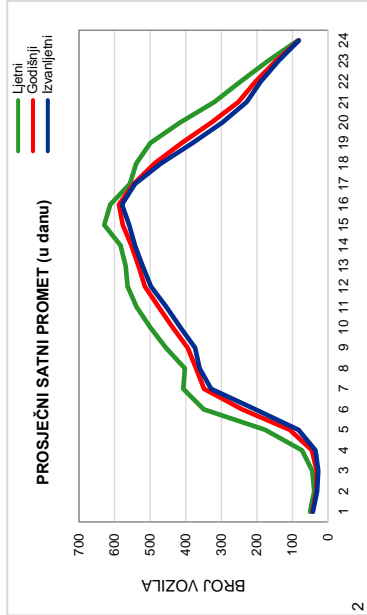

3

2

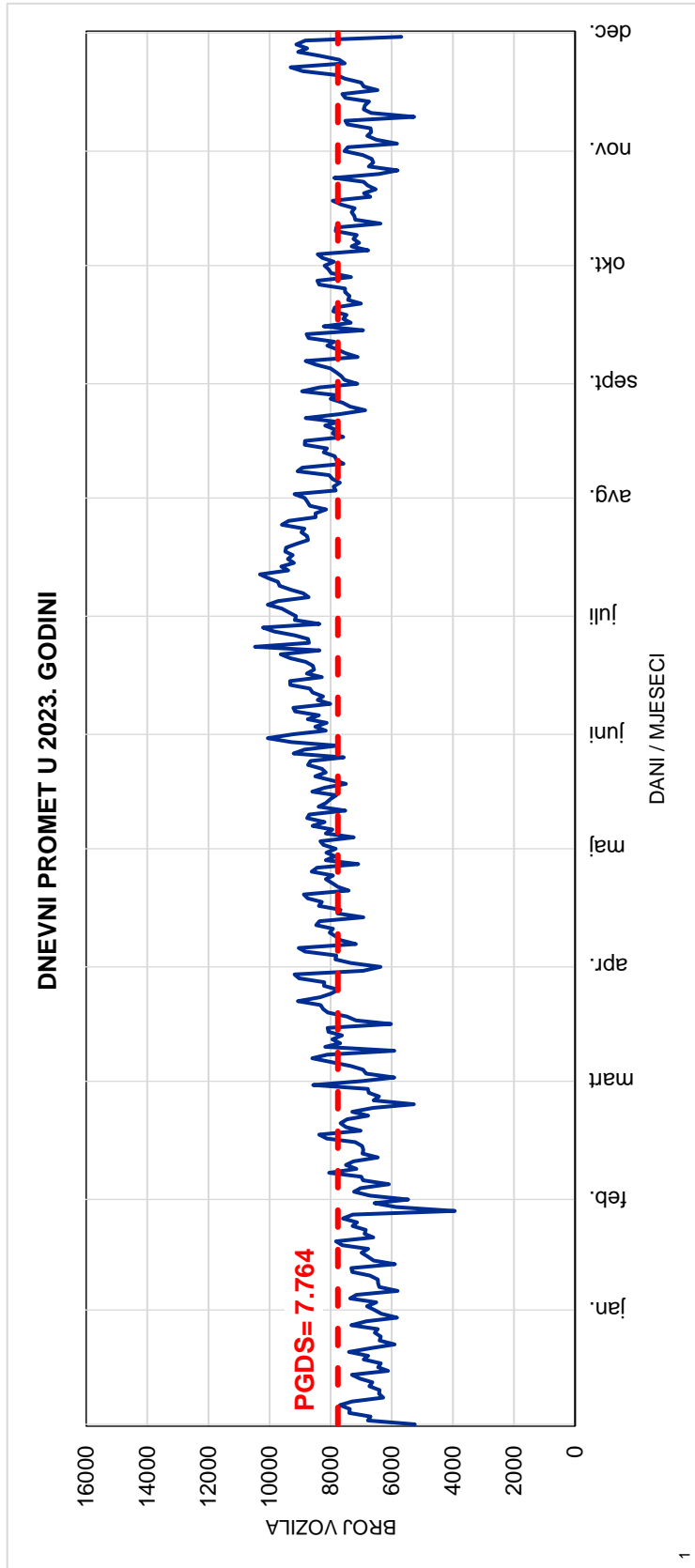

1

Red.br. 80

547 Janjići

Nemila - Lašva 0

Cesta: M 17

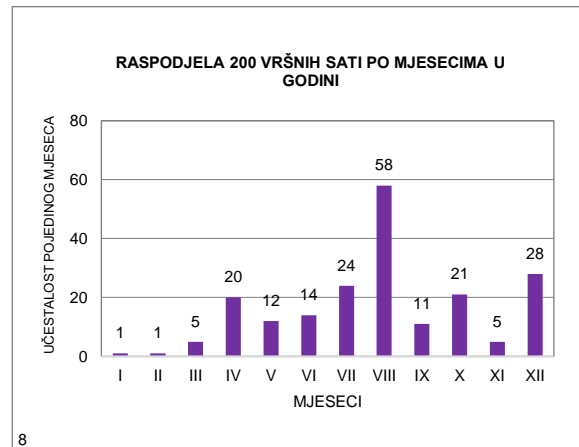
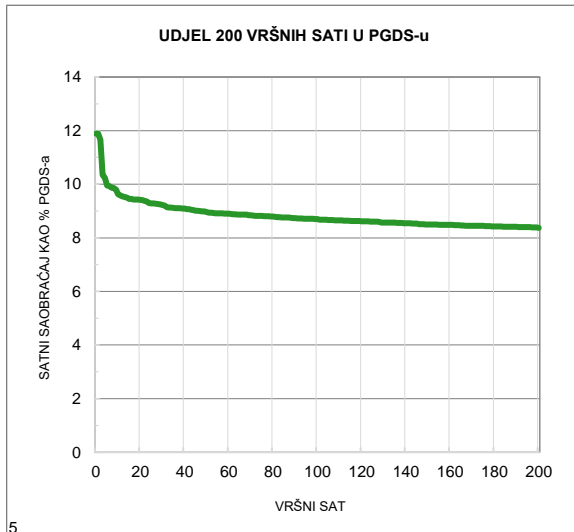
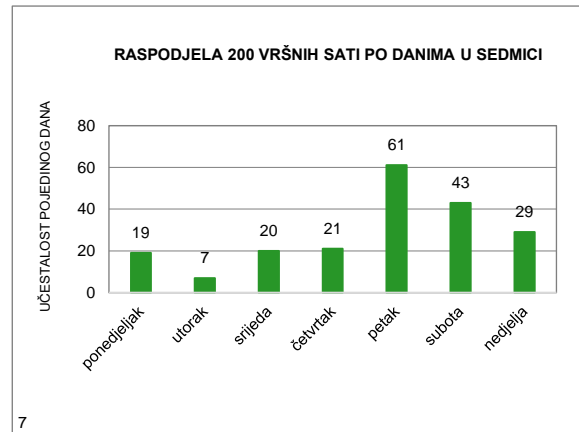
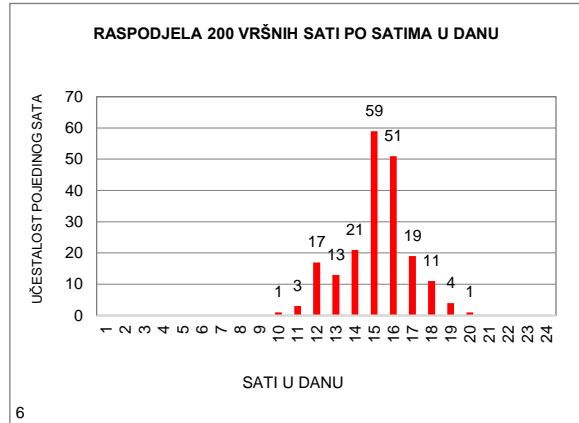
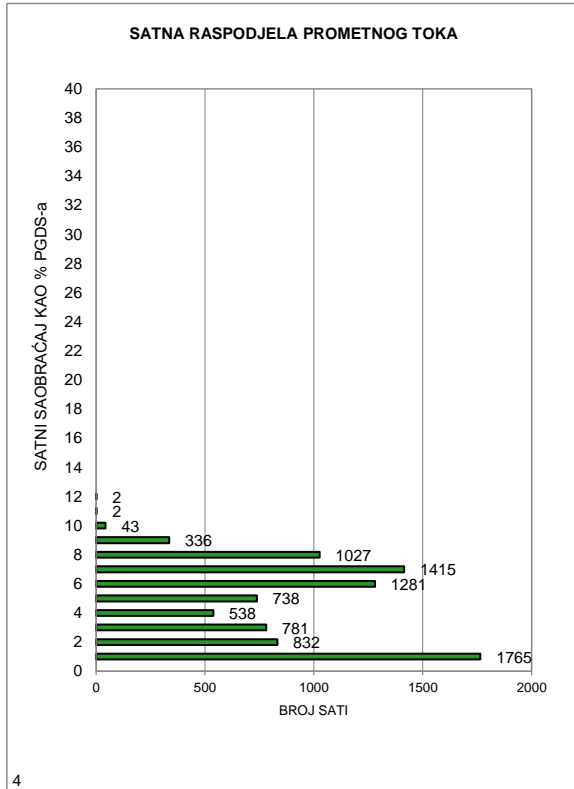

MJESEČNI BROJ VOZILA

Redni broj: 81

Marka brojača: QLTC-10C

Ozn. brojačkog mjesta: 557

Naziv brojačkog mjesta: Donja Vraca

Oznaka ceste: M 17

Dionica: Nemila - Lašva 0

	Mjesec											
	Januar	Februar	Mart	April	Maj	Juni	Juli	Avugust	Septembar	Oktoabar	Novembar	Decembar
1	9.791	11.791	8.715	11.664	10.552	14.167	15.158	17.688	16.729	12.998	14.981	14.454
2	14.172	12.232	12.419	9.500	13.458	15.232	14.485	17.887	15.293	14.174	14.494	11.526
3	12.900	13.549	13.935	12.423	14.076	13.347	15.455	18.694	13.647	13.520	15.841	9.930
4	14.100	11.692	11.199	12.244	13.795	12.042	14.590	20.587	14.659	13.888	14.038	12.375
5	14.613	9.445	10.607	12.850	15.063	14.240	15.154	19.987	13.847	14.753	11.860	12.340
6	14.996	11.946	12.844	14.549	13.470	13.712	15.542	17.545	14.167	16.779	13.822	12.344
7	12.683	11.500	12.567	16.108	11.206	14.717	17.440	18.923	14.846	13.949	13.089	12.808
8	11.891	12.016	12.183	12.706	13.396	15.098	15.322	17.930	17.912	12.753	13.330	14.595
9	12.314	12.537	13.019	9.960	13.238	15.885	13.664	18.140	14.947	14.193	13.693	11.612
10	11.682	13.540	14.020	15.844	13.520	13.753	16.041	19.332	13.587	14.187	15.341	10.048
11	12.304	11.719	11.806	13.876	13.263	12.601	14.654	21.335	14.664	14.299	12.141	12.765
12	11.023	10.311	10.965	13.821	15.201	13.672	15.205	20.389	14.061	14.333	10.826	11.978
13	13.233	12.012	12.738	14.015	12.995	13.222	15.943	18.768	14.399	16.282	13.207	12.626
14	11.071	11.790	12.388	14.712	10.756	13.917	18.118	20.120	14.797	14.340	13.135	12.842
15	10.764	12.717	12.774	12.524	13.150	14.298	16.662	18.268	16.905	12.126	13.205	14.667
16	10.105	12.742	13.296	9.122	13.436	15.351	14.722	18.203	14.454	16.912	13.665	12.517
17	10.341	14.258	14.868	13.074	13.904	12.917	16.874	18.449	13.092	13.843	15.605	10.816
18	11.758	12.875	13.561	13.456	14.849	11.965	15.361	19.703	14.764	13.764	12.699	13.146
19	12.021	11.429	12.303	15.156	15.520	14.075	15.278	18.538	13.779	13.888	11.817	12.687
20	12.388	12.813	13.488	17.073	13.718	15.741	16.441	17.155	14.634	15.384	13.122	14.408
21	10.108	9.582	13.610	14.570	12.100	14.098	18.425	17.708	14.790	12.994	11.998	15.775
22	9.938	12.935	12.924	15.089	13.344	14.964	17.854	15.965	16.261	11.291	12.517	18.232
23	10.453	13.154	13.687	14.847	13.485	15.793	15.967	16.151	13.084	13.925	13.458	17.778
24	10.208	14.439	13.244	14.995	13.800	14.738	17.550	17.025	12.152	13.121	15.326	13.154
25	10.775	12.275	10.261	14.417	14.176	13.137	16.007	18.395	13.896	14.005	10.322	15.347
26	11.926	8.750	8.780	14.653	15.898	16.952	16.470	16.568	13.941	14.994	10.268	16.647
27	13.090	11.386	11.969	15.516	13.761	16.896	17.814	14.566	14.120	16.419	12.812	17.516
28	10.884	12.203	11.539	17.673	11.923	13.694	20.098	16.046	14.848	15.057	12.063	17.664
29	9.510		11.852	16.743	14.738	16.212	19.787	15.212	17.232	13.428	12.340	18.793
30	11.650		12.468	12.445	13.964	18.590	17.413	15.612	14.333	15.250	12.983	18.030
31	11.490		13.293		13.762		19.334	16.327		14.702		10.543
Ukupno	364.182	337.638	383.322	415.625	419.517	435.026	508.828	557.216	439.840	441.551	393.998	429.963
Prosjeak	11.748	12.059	12.365	13.854	13.533	14.501	16.414	17.975	14.661	14.244	13.133	13.870
Prosječni dnevni saobraćaj (PDS)												14.046

Fs= 1,000

Prosječni godišnji saobraćaj (PGDS) **14.046**

Redni br. 81

**557 Donja Vraca
Nemila - Lašva 0
Cesta: M 17**

Napomena:
Ljetni saobraćaj u periodu
od 21.06. do 22.09.

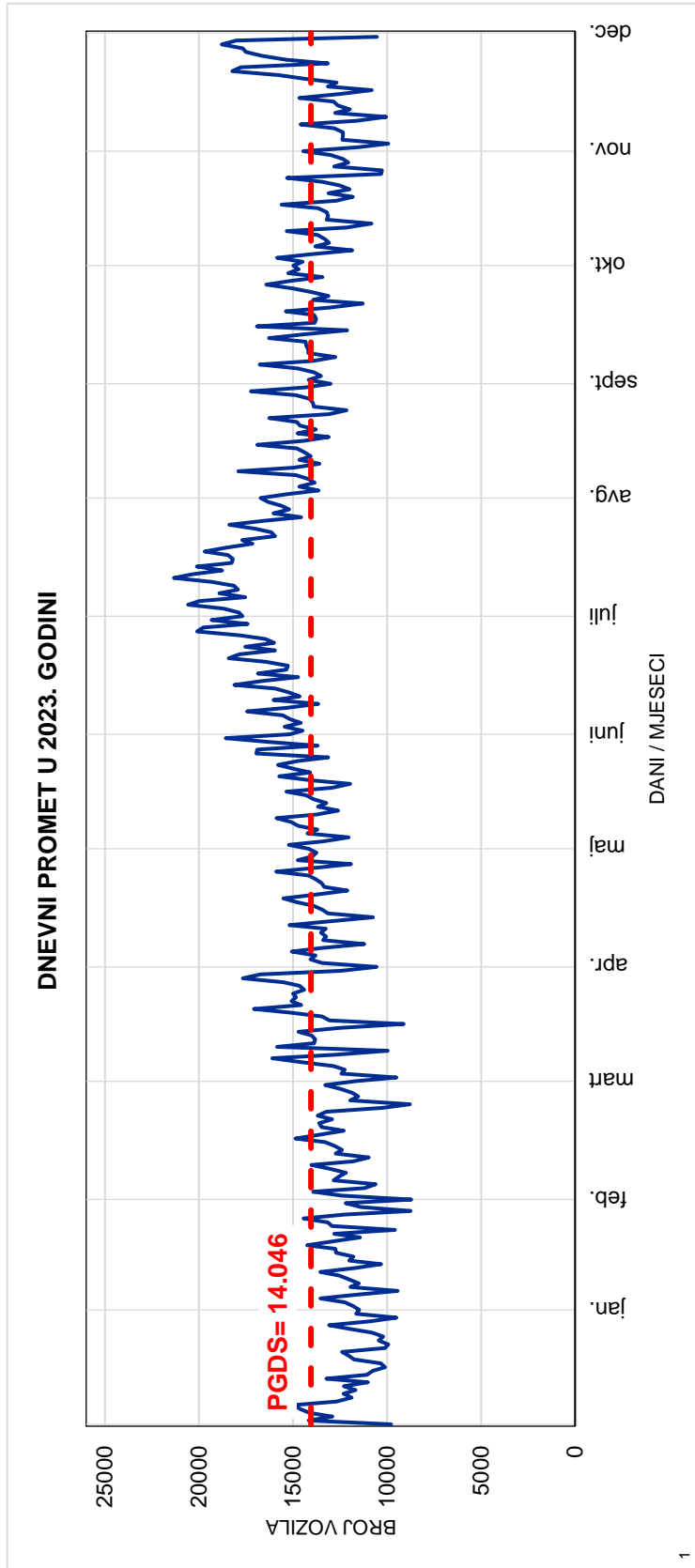
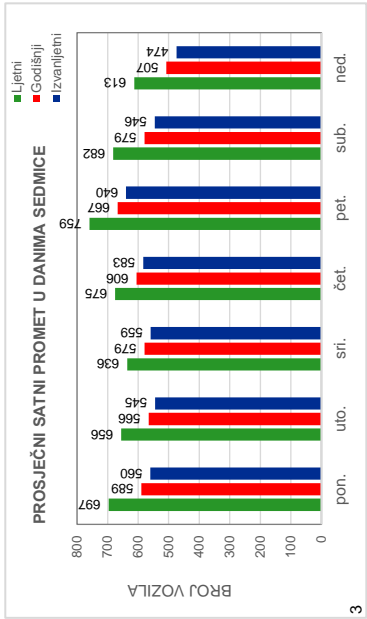
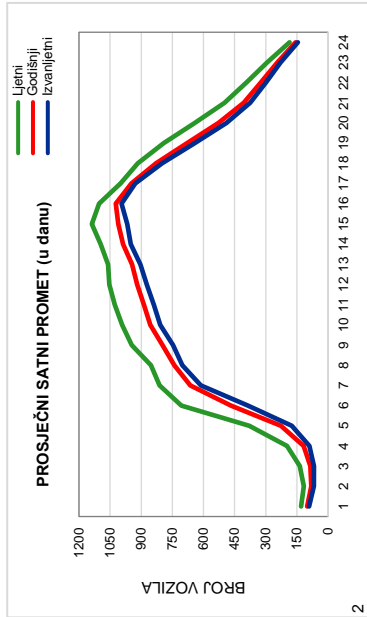

Red.br. 81

557 Donja Vraca

Nemila - Lašva 0

Cesta: M 17

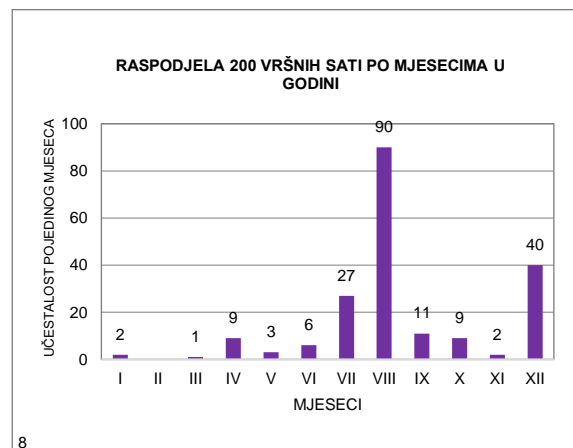
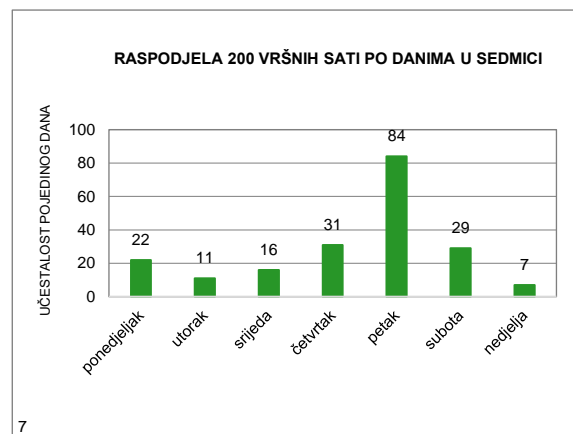
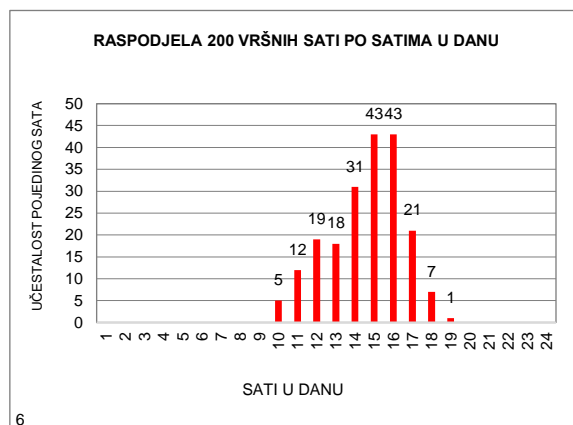
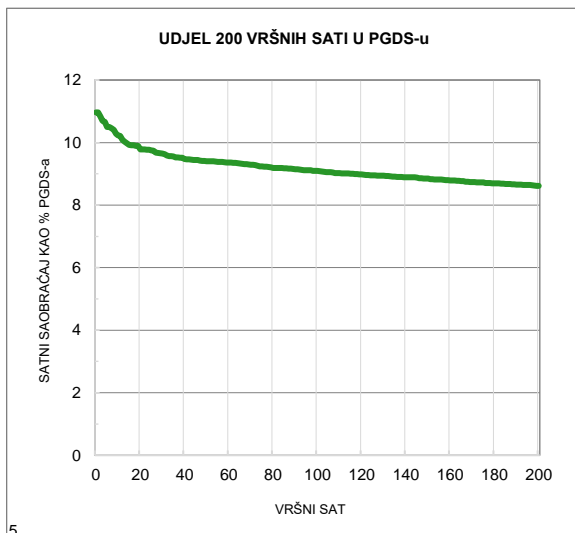
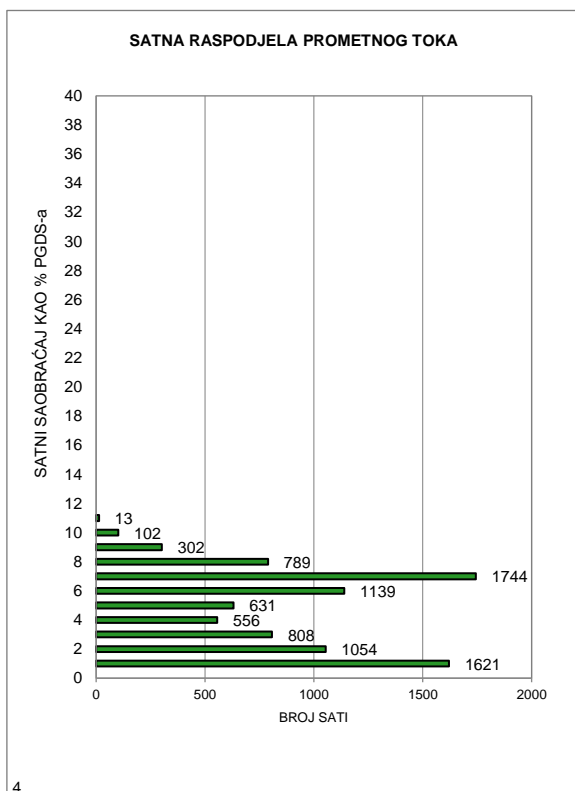

MJESEČNI BROJ VOZILA

Redni broj: 82

Marka brojača: QLTC-10C

Ozn. brojačkog mjesta: 571

Naziv brojačkog mjesta: Donji Lučani

Oznaka ceste: M 17

Dionica: Lašva - Bilješevo

	Mjesec											
	Januar	Februar	Mart	April	Maj	Juni	Juli	Avugust	Septembar	Oktoibar	Novembar	Decembar
1	4.397	5.254	4.372	5.686	5.580	6.771	7.759	8.253	7.752	6.929	6.698	6.478
2	6.221	5.317	5.173	4.880	7.024	7.408	7.583	8.444	7.326	6.343	6.627	6.260
3	5.871	6.208	5.980	5.797	6.588	6.861	7.362	8.606	7.183	6.401	7.086	5.445
4	5.972	5.619	5.366	5.544	6.658	6.251	7.508	8.902	6.719	6.592	6.865	5.781
5	6.260	4.581	5.479	6.095	7.369	6.905	7.706	8.943	6.703	7.054	6.031	5.762
6	6.018	4.980	5.739	6.305	7.530	6.992	7.539	8.312	7.087	7.356	6.021	5.658
7	5.361	5.239	5.701	7.152	6.196	7.238	8.490	8.248	6.905	7.288	5.972	5.650
8	5.416	5.252	6.108	6.430	6.512	7.034	7.843	8.517	7.901	6.880	6.199	6.546
9	5.295	5.571	5.955	4.778	6.616	7.670	7.682	8.756	7.259	6.234	6.219	6.566
10	5.180	5.950	6.408	6.380	6.799	7.401	7.802	8.724	7.125	6.523	6.881	4.603
11	5.392	5.898	6.208	6.365	6.766	6.710	7.359	8.871	6.749	6.755	6.505	5.411
12	5.449	5.175	5.868	6.514	7.722	6.841	7.750	8.710	6.789	6.730	5.909	5.674
13	6.068	5.486	5.876	6.556	7.170	6.969	8.247	8.914	6.922	7.857	5.888	5.896
14	6.061	5.621	5.930	6.644	6.786	6.902	8.680	8.737	7.120	7.574	6.018	5.796
15	5.633	5.870	6.040	6.418	6.423	6.949	8.253	8.058	7.753	6.464	6.172	7.174
16	5.287	5.865	6.178	4.956	6.627	7.969	8.057	8.152	7.392	6.321	6.190	6.724
17	5.394	6.486	7.352	6.213	6.897	6.811	8.047	8.209	7.083	6.151	7.077	5.941
18	5.887	6.497	7.132	6.204	6.909	6.625	7.735	8.495	6.901	6.431	6.277	5.791
19	5.524	5.958	6.233	6.738	7.902	6.736	7.787	7.849	6.896	6.419	5.701	5.952
20	5.885	5.691	6.299	7.229	7.331	6.925	8.093	8.006	7.182	6.947	5.713	6.226
21	4.319	5.804	6.319	6.323	6.893	6.929	8.742	7.699	6.866	6.642	5.376	6.771
22	4.545	6.128	6.170	7.488	6.553	7.159	7.948	7.577	7.966	6.479	5.505	7.346
23	4.908	6.103	5.412	7.699	6.783	7.868	8.042	7.583	6.694	6.134	5.907	7.275
24	4.885	6.638	5.969	6.708	7.037	7.080	8.176	7.491	6.211	6.082	6.956	6.455
25	5.267	5.969	5.245	6.750	6.908	6.599	7.873	7.973	6.554	6.415	5.337	6.391
26	5.245	3.300	4.270	7.137	7.547	7.513	8.073	7.460	6.585	6.294	5.117	7.146
27	5.781	4.579	5.441	7.555	7.191	8.048	8.469	7.666	7.014	7.167	5.285	7.657
28	5.216	5.395	5.334	8.309	6.605	6.106	8.774	7.366	6.911	7.423	5.351	7.622
29	4.698		5.677	8.118	6.997	7.866	8.443	7.173	7.787	7.162	5.694	8.131
30	5.130		5.713	6.169	6.817	8.437	7.882	7.403	7.347	6.974	5.761	7.670
31	5.021		9.118		6.916		8.263	7.231		6.794		4.538
Ukupno	167.586	156.434	184.065	195.140	213.652	213.573	247.967	252.328	212.682	208.815	182.338	196.336
Prosjeck	5.406	5.587	5.938	6.505	6.892	7.119	7.999	8.140	7.089	6.736	6.078	6.333
Prosječni dnevni saobraćaj (PDS)												6.660

Fs= 1,000

Prosječni godišnji saobraćaj (PGDS) 6.660

Redni br. 82

**571 Donji Lučani
Lašva - Bilješevo
Cesta: M 17**

Napomena:

Ljetni saobraćaj u periodu
od 21.06. do 22.09.

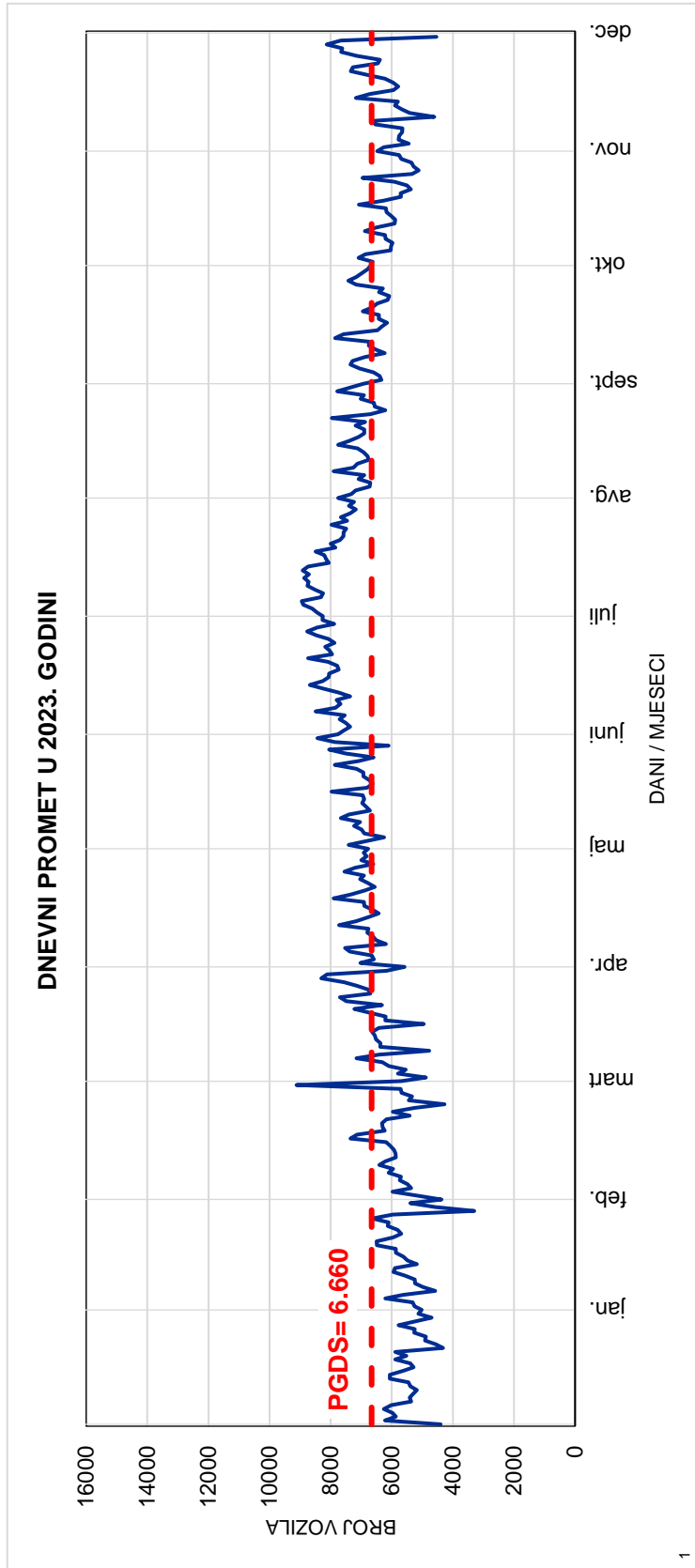
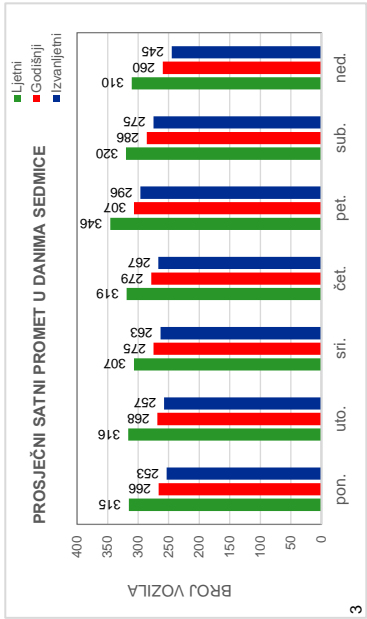
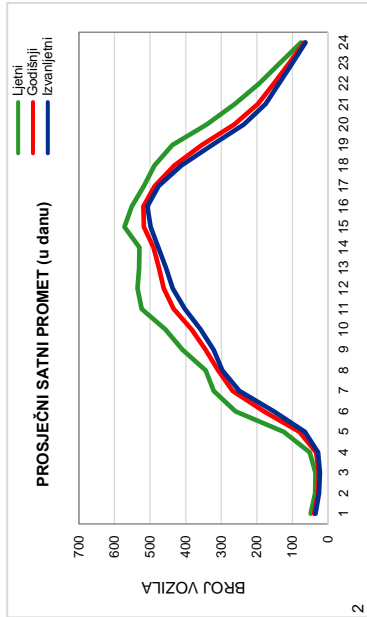

Red.br. 82

571 Donji Lučani

Lašva - Bilješevo

Cesta: M 17

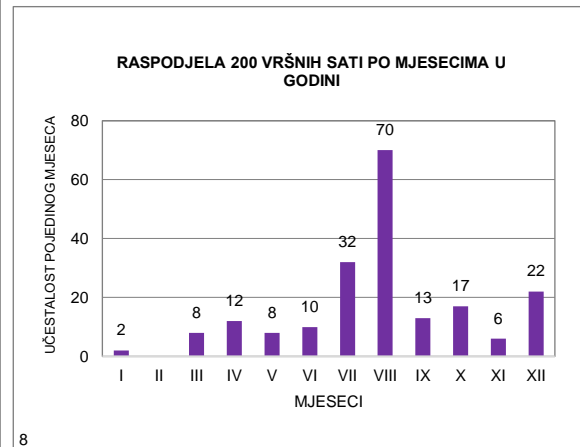
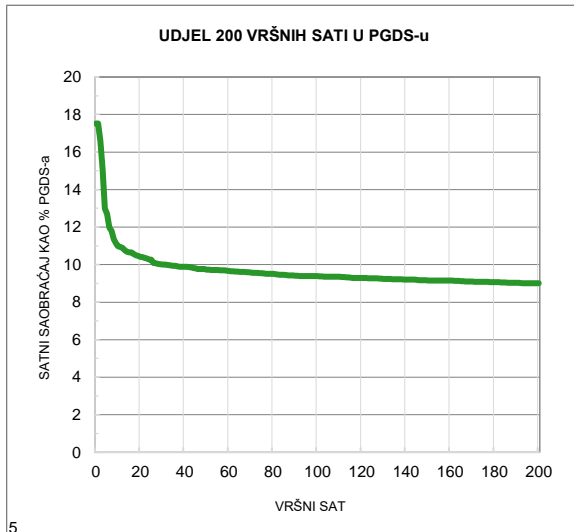
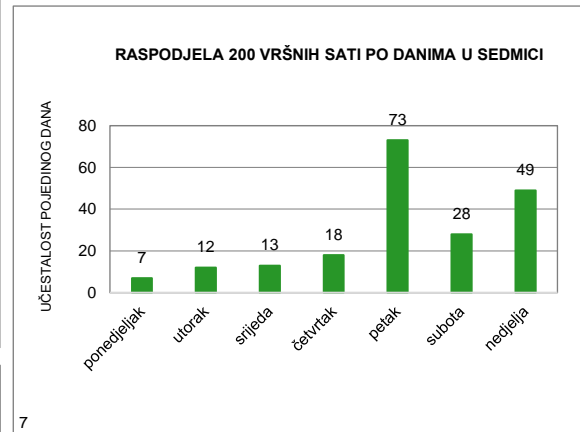
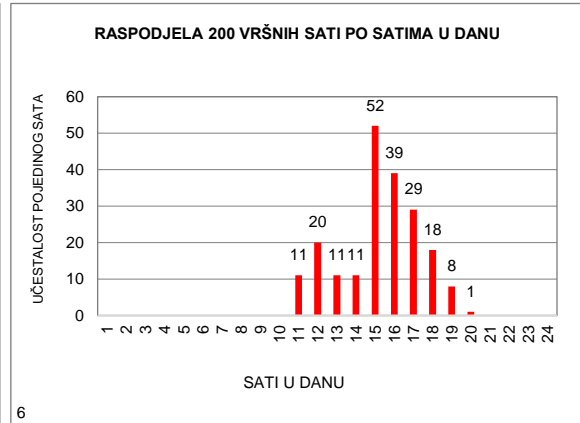
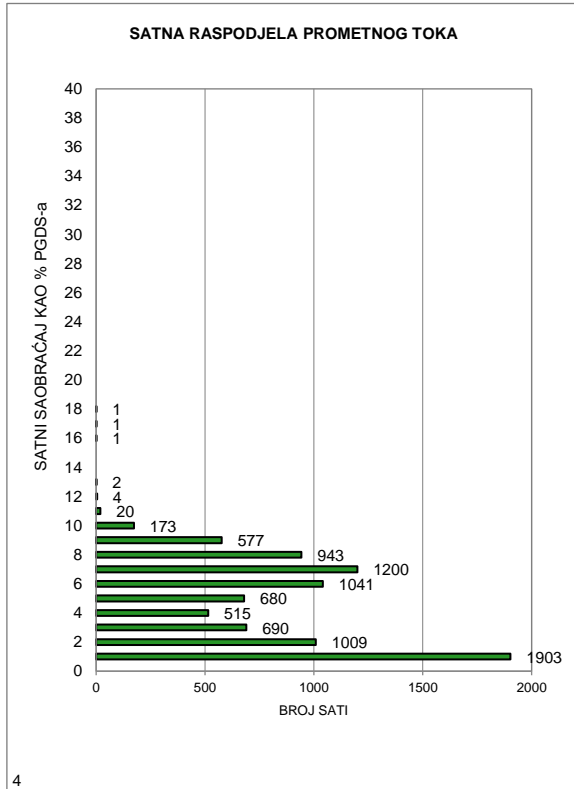

MJESEČNI BROJ VOZILA

Redni broj: 83

Marka brojača: QLTC-10C

Ozn. brojačkog mjesta: 598

Naziv brojačkog mjesta: Rajlovac (Hifa Reljevo)

Oznaka ceste: M 17

Dionica: Jošanica - Stup

	Mjesec											
	Januar	Februar	Mart	April	Maj	Juni	Juli	Avugust	Septembar	Oktoabar	Novembar	Decembar
1	-	13.720	8.542	12.711	8.480	15.367	13.814	16.581	16.362	10.583	15.316	14.757
2	-	13.739	13.730	10.173	10.766	15.787	11.299	16.468	13.969	15.337	14.873	12.689
3	-	14.349	14.295	14.632	16.822	13.726	16.156	16.517	11.046	15.375	15.110	9.386
4	-	11.860	12.010	13.816	17.199	11.044	15.804	16.733	15.433	15.277	13.466	14.365
5	-	7.975	9.472	14.607	16.085	15.759	16.199	14.237	15.503	15.501	10.136	14.097
6	-	13.487	14.487	14.873	14.344	16.004	15.730	11.632	15.816	16.124	15.086	14.006
7	-	13.339	14.645	15.600	11.247	16.028	16.593	16.301	15.635	14.481	14.702	14.114
8	-	13.695	15.111	13.481	15.680	15.994	14.542	16.323	16.301	10.971	14.811	14.868
9	-	13.526	14.604	10.314	15.697	16.272	11.027	16.508	14.148	15.246	14.876	12.559
10	-	13.586	14.592	15.424	15.542	14.118	16.262	16.379	11.302	15.350	14.896	8.686
11	-	12.366	12.872	15.268	15.303	10.630	15.771	16.664	15.748	15.185	13.246	13.877
12	-	8.653	10.311	15.549	16.045	15.352	16.327	14.806	15.622	15.405	10.288	14.346
13	13.879	13.683	14.864	15.591	13.697	16.117	17.317	11.857	15.469	15.676	14.730	14.408
14	11.722	13.858	14.620	15.414	10.855	15.794	18.601	16.353	15.750	14.132	14.805	14.220
15	9.129	14.025	14.283	13.709	15.018	15.304	15.243	16.222	15.739	10.174	14.563	14.708
16	13.250	14.122	14.671	10.508	15.313	15.632	11.347	15.946	14.392	15.203	14.688	12.697
17	13.314	14.542	14.861	14.918	15.584	13.637	16.266	16.282	11.434	15.263	14.535	10.011
18	13.586	12.689	13.407	14.848	15.446	11.188	16.201	16.152	15.518	14.994	13.020	14.151
19	13.391	9.886	10.611	15.532	16.201	15.470	16.363	14.485	15.630	15.203	10.031	13.935
20	13.539	14.394	15.011	15.792	14.404	15.523	16.274	11.636	15.491	15.018	14.376	14.114
21	9.473	14.556	14.988	10.530	11.254	15.847	16.492	16.295	14.968	12.774	13.448	14.353
22	7.281	14.281	14.918	11.750	15.743	15.898	14.349	16.131	15.687	10.539	13.808	14.553
23	12.674	14.251	14.255	11.656	15.811	16.556	11.482	15.786	13.378	14.987	14.053	13.142
24	12.769	14.633	14.422	15.545	15.612	13.889	16.293	15.768	10.821	14.837	14.824	10.370
25	13.189	12.385	12.525	15.313	15.741	10.805	16.192	16.121	14.904	14.806	10.034	15.007
26	13.128	6.730	9.621	15.490	15.608	16.642	16.117	14.008	15.076	15.061	8.857	14.874
27	13.561	12.233	14.177	15.809	13.571	16.705	16.501	10.894	15.288	15.281	14.492	14.703
28	11.061	13.674	14.349	16.276	10.650	11.147	16.677	15.880	15.445	13.597	14.078	15.166
29	8.413		14.603	14.009	15.583	15.044	14.213	15.994	15.608	10.694	14.115	14.485
30	13.546		14.735	10.142	15.564	16.669	11.799	15.880	13.556	15.355	14.285	12.551
31	13.077		14.894		15.604		16.525	16.192		15.337		9.314
Ukupno	229.982	360.237	420.486	419.280	450.469	443.948	473.776	477.031	441.039	443.766	409.548	414.512
Prosjeak	12.104	12.866	13.564	13.976	14.531	14.798	15.283	15.388	14.701	14.315	13.652	13.371
Prosječni dnevni saobraćaj (PDS)												14.119

Fs= 1,056

Prosječni godišnji saobraćaj (PGDS) 14.910

Redni br. 83
598 Rajlovac (Hifa Reljevo)
Jošanica - Stup
Cesta: M 17

Napomena:
 Ljetni saobraćaj u periodu
 od 21.06. do 22.09.

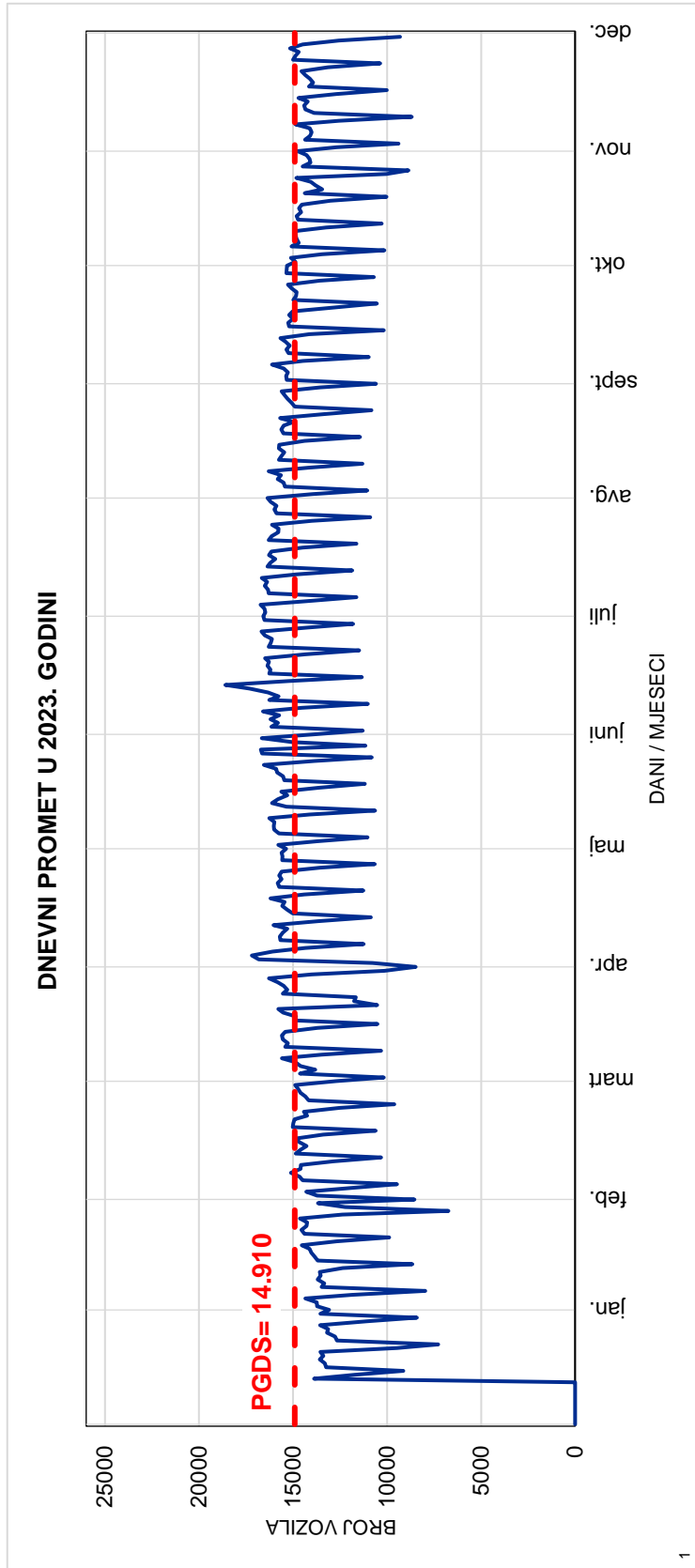
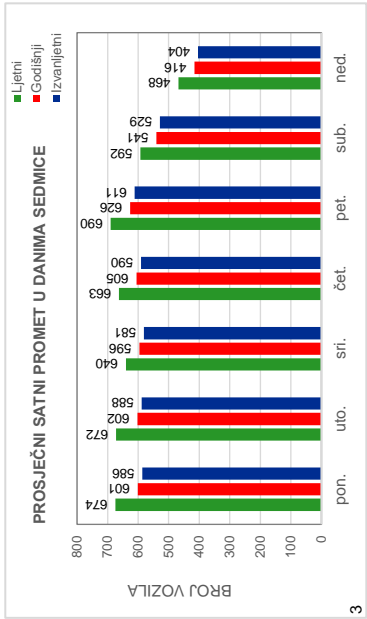
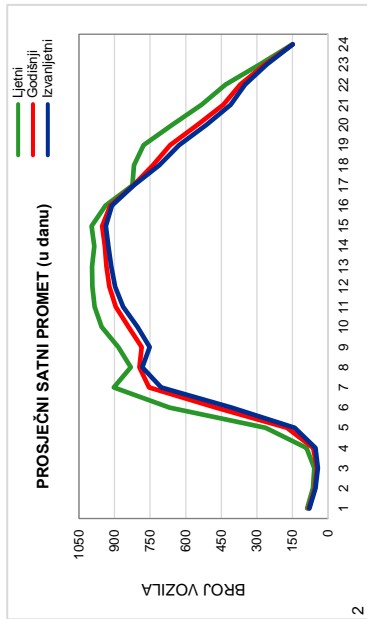

Red.br. 83
598 Rajlovac (Hifa Reljevo)
Jošanica - Stup
Cesta: M 17

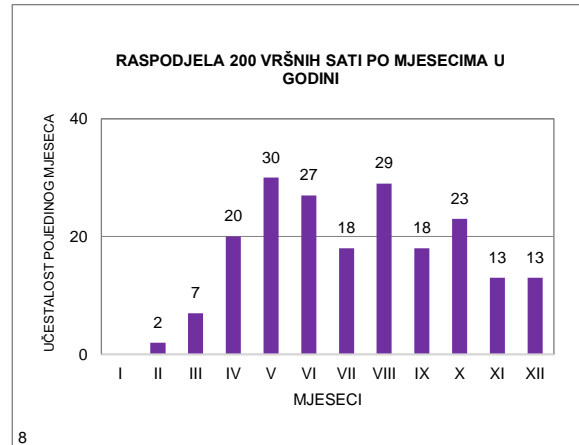
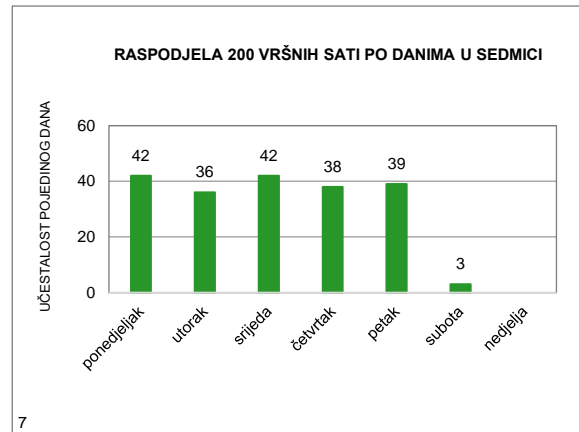
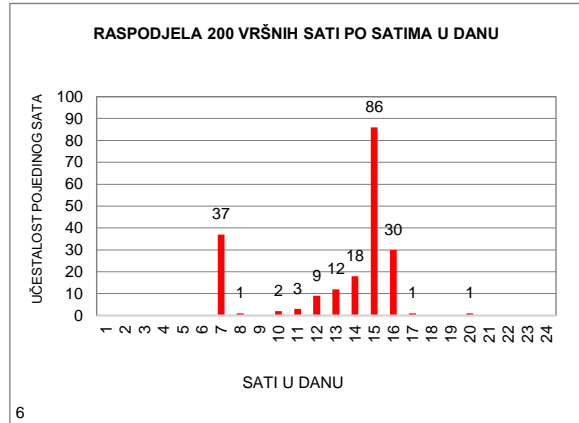
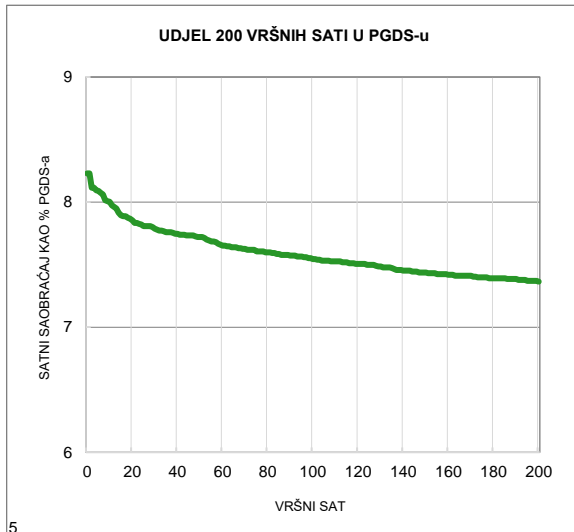
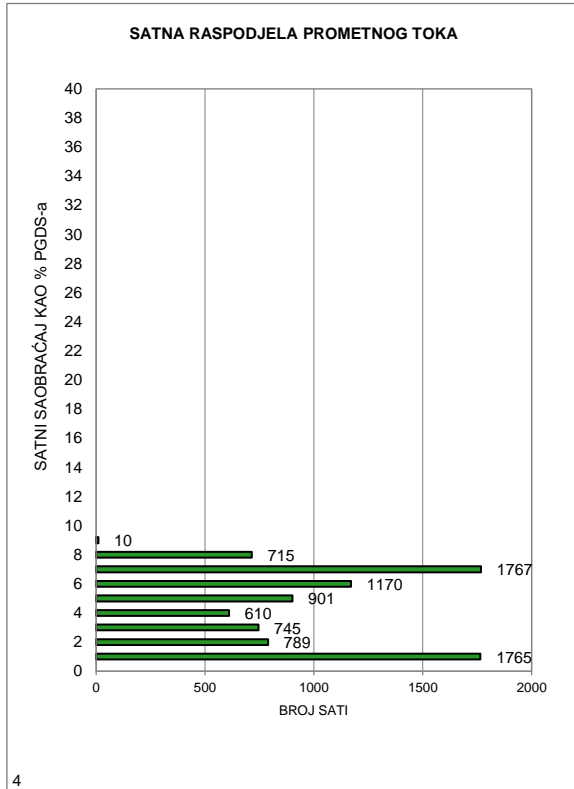

MJESEČNI BROJ VOZILA

Redni broj: 84

Marka brojača: QLTC-10C

Ozn. brojačkog mjesta: 558

Naziv brojačkog mjesta: Rimski Most

Oznaka ceste: M 17

Dionica: Stup - Blažuj

	Mjesec											
	Januar	Februar	Mart	April	Maj	Juni	Juli	Avugust	Septembar	Oktoabar	Novembar	Decembar
1	-	-	-	14.552	12.977	18.311	16.440	21.237	18.949	12.999	16.713	18.274
2	-	-	-	11.618	13.625	18.378	14.639	20.522	16.753	17.741	16.513	14.532
3	-	-	-	17.638	18.474	16.157	19.099	21.422	13.887	17.250	16.670	10.909
4	-	-	-	16.694	18.329	13.962	17.370	21.356	17.913	17.732	14.686	17.736
5	-	-	-	17.676	20.172	18.708	19.286	18.627	17.737	17.701	10.910	17.551
6	-	-	-	18.480	18.232	18.341	18.839	15.912	18.331	18.468	17.783	16.898
7	-	-	-	19.579	13.378	18.421	20.013	20.056	18.243	15.909	17.327	17.155
8	-	-	-	16.561	19.314	18.807	18.499	20.700	19.051	13.011	17.141	18.805
9	-	-	-	12.020	19.401	18.739	15.619	20.896	17.117	17.735	17.775	14.637
10	-	-	-	18.379	18.923	16.733	20.129	21.332	14.321	17.435	17.965	9.964
11	-	-	-	18.593	18.574	12.557	19.396	21.608	18.625	17.456	15.489	16.809
12	-	-	-	19.352	19.313	18.226	20.121	20.157	18.434	17.419	11.939	17.393
13	-	-	-	19.073	17.431	18.396	20.058	16.719	18.304	18.117	17.636	17.095
14	-	-	17.306	19.019	13.533	18.016	21.389	21.277	18.374	16.112	17.472	18.281
15	-	-	16.590	16.668	18.453	17.405	19.612	19.556	18.304	11.508	16.927	17.675
16	-	-	16.832	12.507	18.973	18.146	16.493	19.819	16.545	17.561	17.496	14.674
17	-	-	18.120	17.908	19.285	16.104	20.549	20.011	13.996	17.257	17.485	11.826
18	-	-	16.079	17.988	19.135	14.264	20.589	19.748	17.991	17.142	14.973	17.444
19	-	-	12.628	18.553	20.562	18.898	20.743	17.407	18.088	17.056	11.966	16.730
20	-	-	17.567	19.596	17.383	18.336	20.909	15.079	17.818	17.889	17.176	16.979
21	-	-	17.613	12.594	14.586	18.651	20.603	19.938	18.131	14.347	16.220	17.351
22	-	-	17.626	14.672	19.805	18.880	18.749	19.650	18.130	12.233	16.403	18.195
23	-	-	16.011	14.163	18.365	18.871	16.920	19.475	14.871	17.229	16.853	16.356
24	-	-	16.957	18.408	17.719	15.917	21.378	18.493	11.986	17.169	18.558	13.660
25	-	-	14.260	18.469	18.099	13.421	20.718	20.220	16.896	16.616	11.843	18.934
26	-	-	11.496	18.352	18.075	19.624	20.110	17.242	17.431	16.651	10.753	18.744
27	-	-	16.979	19.350	15.526	19.713	20.648	14.406	17.871	17.794	16.898	19.190
28	-	-	16.656	19.986	12.560	13.115	21.348	18.728	17.690	14.278	16.119	19.170
29	-	-	17.043	16.566	18.417	18.196	19.488	18.539	18.566	12.439	16.436	20.104
30	-	-	17.639	13.341	17.577	19.333	15.840	18.004	15.999	17.163	16.794	17.367
31	-	-	18.409		17.825		21.483	18.264		16.249		13.260
Ukupno	-	-	295.811	508.355	544.021	522.626	597.077	596.400	516.352	505.666	478.919	513.698
Prosjeak	-	-	16.434	16.945	17.549	17.421	19.261	19.239	17.212	16.312	15.964	16.571
Prosječni dnevni saobraćaj (PDS)												17.334

Fs= 0,985

Prosječni godišnji saobraćaj (PGDS) 17.080

Redni br. 84

**558 Rimski Most
Stup - Blažuj
Cesta: M 17**

Napomena:
Ljetni saobraćaj u periodu
od 21.06. do 22.09.

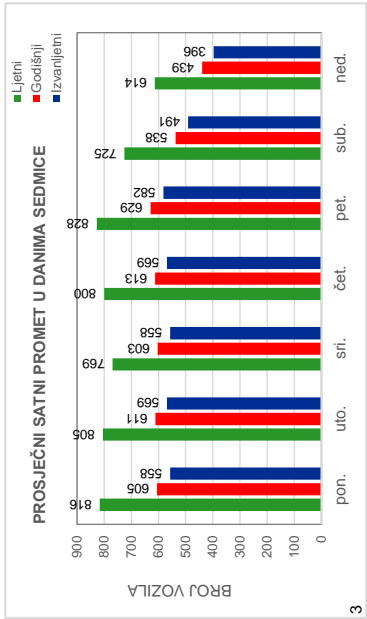
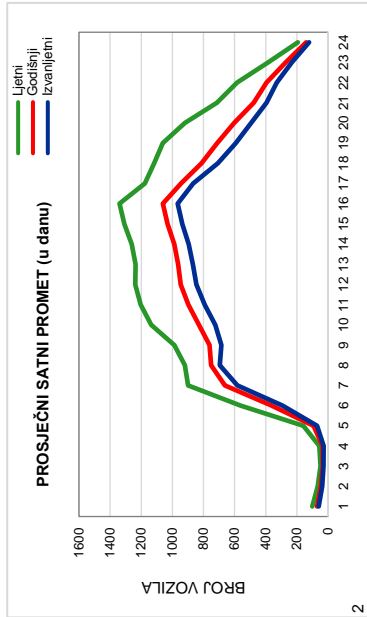

3

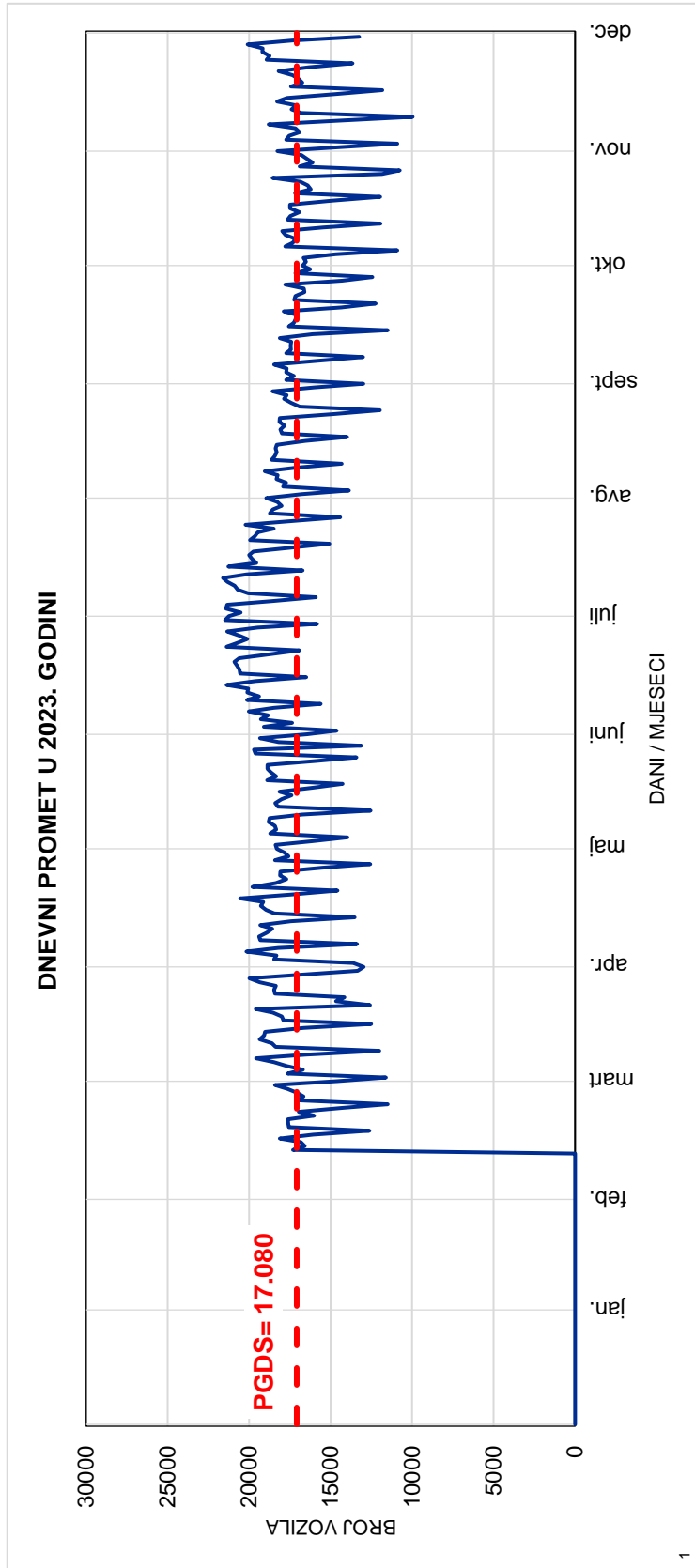

1

Red.br. 84

558 Rimski Most

Stup - Blažuj

Cesta: M 17

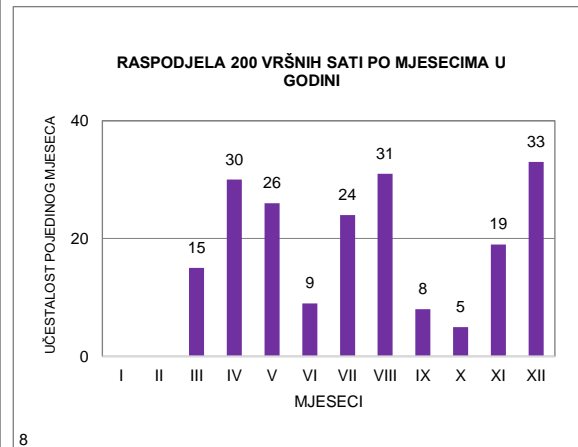
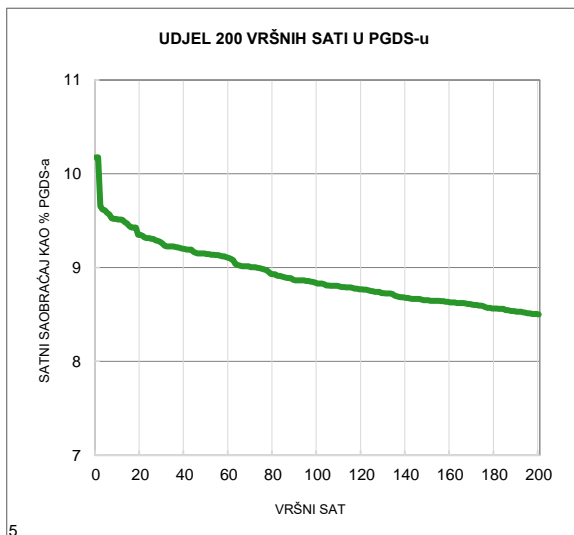
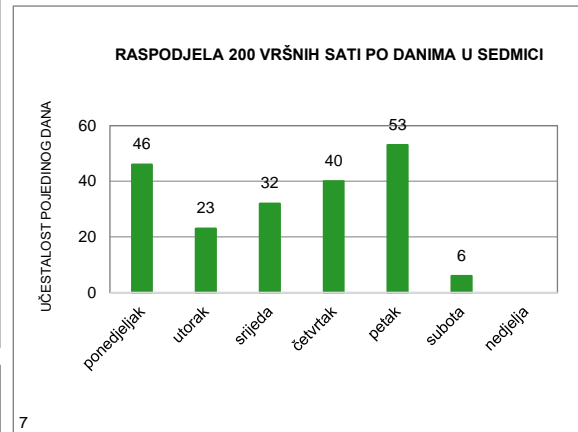
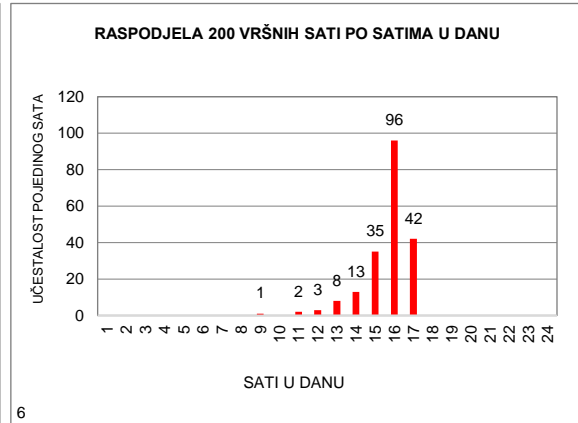
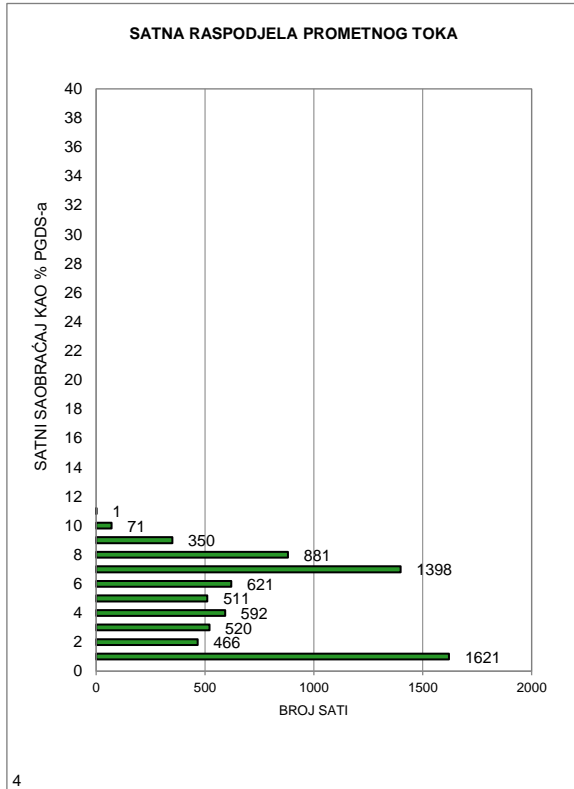

MJESEČNI BROJ VOZILA

Redni broj: 85

Marka brojača: QLTC-10C

Ozn. brojačkog mjesta: 572

Naziv brojačkog mjesta: Binježevo

Oznaka ceste: M 17

Dionica: Blažuj - Tarčin

	Mjesec											
	Januar	Februar	Mart	April	Maj	Juni	Juli	Avugust	Septembar	Oktobar	Novembar	Decembar
1	-	-	-	15.585	13.456	20.117	18.494	22.401	22.632	15.055	19.417	19.243
2	-	-	-	12.503	14.765	20.239	15.807	22.439	20.633	19.600	19.731	16.836
3	-	-	-	17.680	18.976	18.098	21.185	22.555	16.101	19.831	19.754	12.977
4	-	-	-	16.552	19.697	15.444	20.998	23.465	20.307	19.788	18.142	18.390
5	-	-	-	17.628	20.721	19.959	21.402	20.318	20.527	20.584	13.199	18.519
6	-	-	-	18.755	19.322	19.986	21.499	17.399	21.168	21.372	19.546	18.060
7	-	-	-	19.355	15.527	20.136	21.648	21.930	21.033	19.081	18.891	18.673
8	-	-	-	17.172	19.830	20.459	20.690	22.492	21.657	15.298	18.977	19.535
9	-	-	-	12.841	19.736	20.844	17.320	22.500	19.984	19.820	19.484	17.862
10	-	-	-	18.513	19.570	19.517	21.084	22.899	16.845	20.159	20.178	12.155
11	-	-	-	18.590	19.639	14.881	21.069	23.605	20.720	19.990	17.942	18.196
12	-	-	-	19.183	20.497	19.913	21.879	21.691	20.504	20.091	14.065	18.718
13	-	-	-	19.413	18.534	20.101	22.112	18.876	20.380	20.793	19.132	18.800
14	-	-	-	19.443	14.312	20.011	22.747	22.407	20.970	19.408	19.072	18.659
15	-	-	-	18.193	18.719	19.268	20.681	22.154	20.815	14.006	18.266	19.166
16	-	-	-	13.647	18.993	20.064	17.050	21.731	18.729	19.775	19.484	17.108
17	-	-	-	18.314	19.531	17.638	21.330	22.097	16.141	19.406	18.872	13.926
18	-	-	17.726	18.684	19.693	16.191	21.718	22.041	20.033	19.262	17.682	18.648
19	-	-	14.510	19.963	20.701	20.253	21.415	19.481	19.627	19.446	14.211	18.151
20	-	-	18.181	20.235	19.350	20.130	21.797	16.947	19.667	20.188	18.496	18.942
21	-	-	18.435	13.055	15.695	20.144	21.629	21.339	20.124	17.149	17.573	19.023
22	-	-	18.506	15.266	20.080	20.176	20.528	21.648	21.013	14.711	17.584	19.345
23	-	-	17.258	15.633	19.817	21.185	17.573	21.523	17.401	19.612	18.466	18.318
24	-	-	17.839	18.986	19.836	18.544	22.426	21.360	13.882	19.425	19.911	15.455
25	-	-	15.681	18.894	20.194	15.606	21.239	22.265	19.251	19.270	13.423	20.131
26	-	-	12.302	19.101	20.041	22.633	21.567	19.537	19.495	19.527	12.443	19.962
27	-	-	17.136	19.993	17.838	22.629	22.273	16.644	19.696	19.874	17.950	20.277
28	-	-	16.973	20.612	14.207	15.101	22.441	21.088	19.720	17.514	17.451	20.454
29	-	-	17.291	18.633	19.324	18.542	20.881	20.824	20.345	15.015	17.481	21.183
30	-	-	17.863	14.378	19.132	21.480	17.468	20.855	19.195	19.401	18.646	18.682
31	-	-	18.799		19.624		22.194	21.777		18.984		13.254
Ukupno	-	-	238.500	526.800	577.357	579.289	642.144	658.288	588.595	583.435	535.469	558.648
Prosjek	-	-	17.036	17.560	18.624	19.310	20.714	21.235	19.620	18.820	17.849	18.021
Prosječni dnevni saobraćaj (PDS)												18.991

Fs= 0,981

Prosječni godišnji saobraćaj (PGDS) **18.624**

Redni br. 85

**572 Binježevo
Blažuj - Tarčin
Cesta: M 17**

Napomena:
Ljetni saobraćaj u periodu
od 21.06. do 22.09.

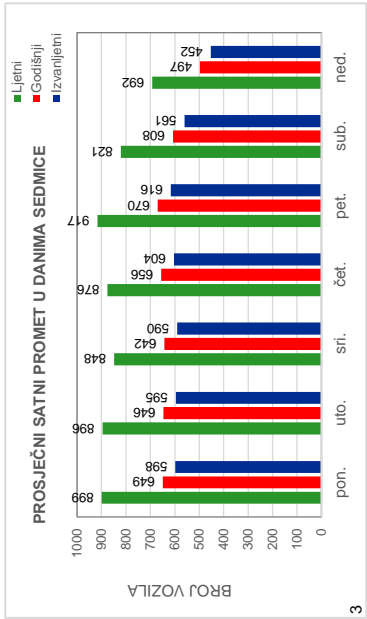
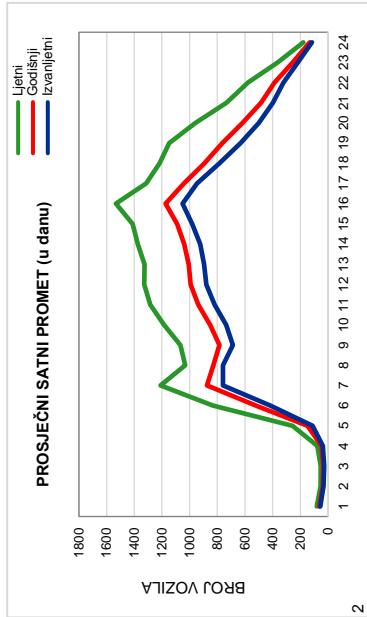

3

2

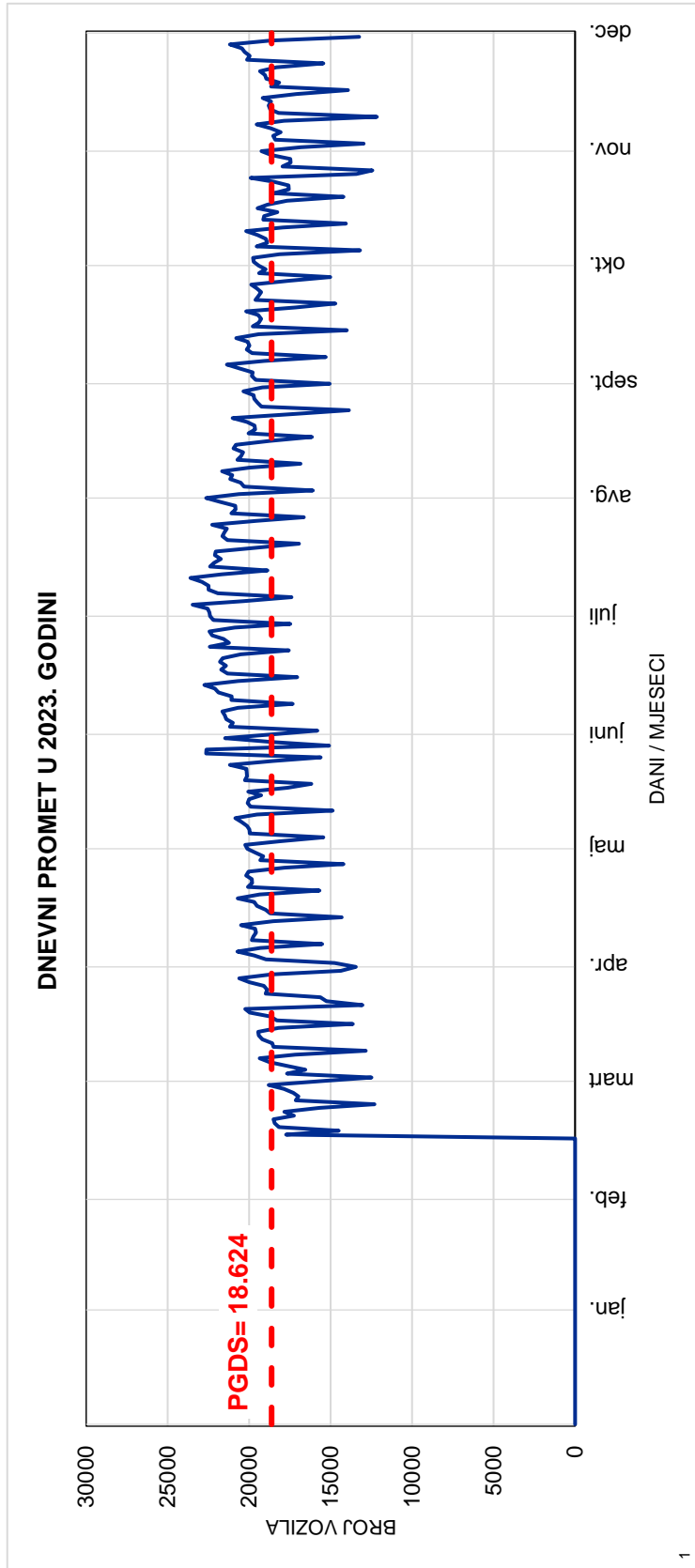

Red.br. 85

572 Binježevo

Blažuj - Tarčin

Cesta: M 17

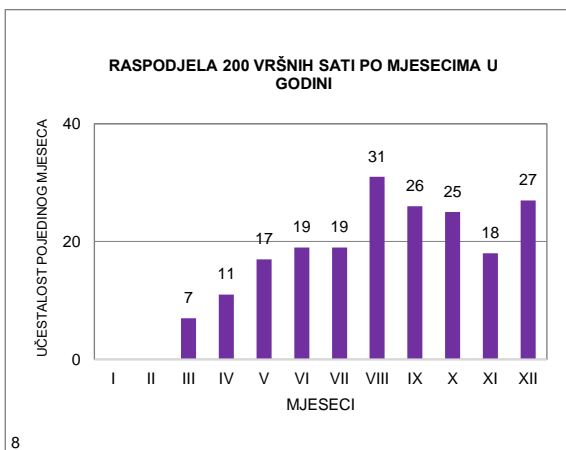
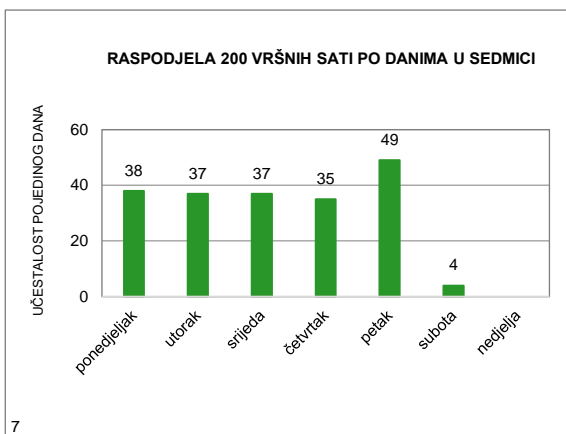
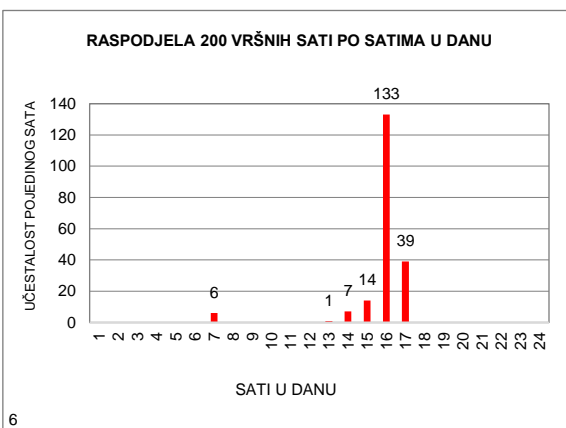
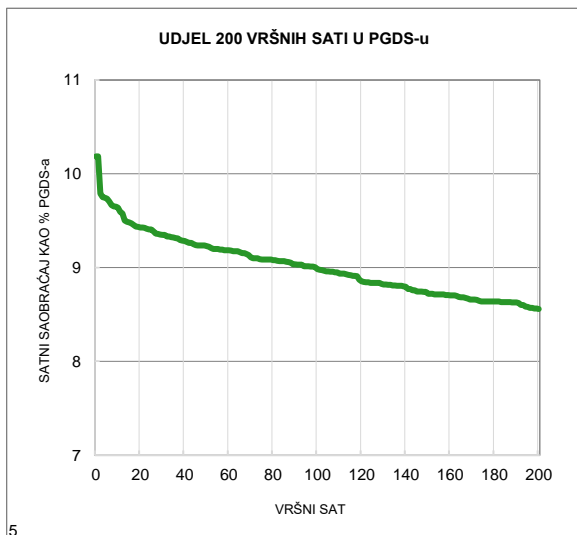
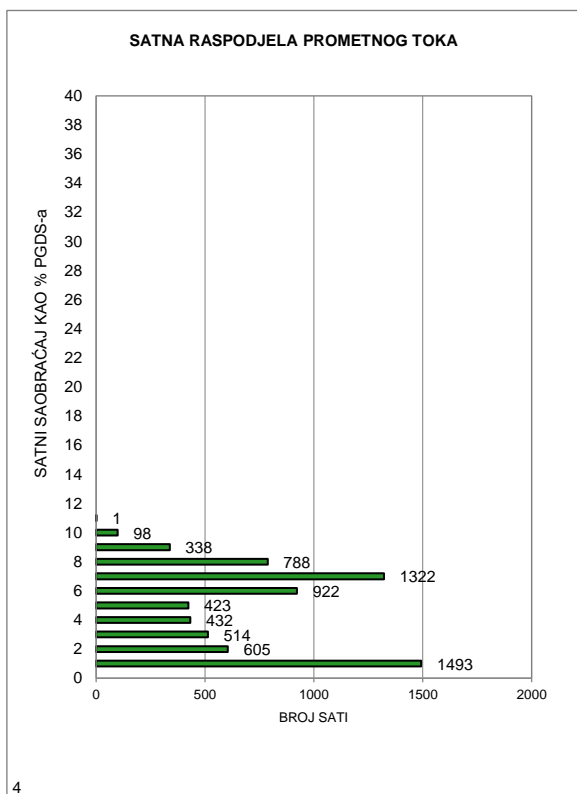

MJESEČNI BROJ VOZILA

Redni broj: 86

Marka brojača: QLTC-10C

Ozn. brojačkog mjesta: 521

Naziv brojačkog mjesta: Tarčin

Oznaka ceste: M 17

Dionica: Blažuj - Tarčin

	Mjesec											
	Januar	Februar	Mart	April	Maj	Juni	Juli	Avugust	Septembar	Oktoabar	Novembar	Decembar
1	4.603	4.706	3.365	5.132	7.138	6.057	6.849	7.014	7.183	6.051	5.915	5.880
2	5.257	5.004	4.651	4.576	5.574	6.517	6.441	7.248	7.739	5.920	5.778	5.536
3	5.620	5.790	5.291	4.996	5.803	6.279	6.790	7.449	6.788	6.001	5.909	4.590
4	5.112	4.642	5.168	4.740	6.077	6.467	6.313	8.002	6.454	6.010	6.071	5.425
5	5.470	3.680	4.817	5.110	6.748	6.080	6.807	7.527	6.413	6.386	4.913	5.573
6	5.725	4.696	5.190	5.595	7.000	6.282	6.878	7.225	6.461	6.732	5.777	5.333
7	5.472	4.745	5.138	6.032	6.134	6.172	7.165	7.096	6.701	6.858	5.578	5.474
8	4.885	4.643	5.565	5.684	5.840	6.351	7.424	6.942	7.286	6.115	5.737	5.994
9	5.010	4.862	5.373	4.758	6.242	6.724	7.062	7.114	7.538	6.113	5.814	5.524
10	4.777	5.172	5.389	5.390	5.990	6.939	6.742	7.554	7.066	6.261	6.074	4.312
11	4.856	5.264	5.517	5.752	5.979	5.837	6.577	8.023	6.335	6.067	5.825	5.189
12	5.110	4.308	5.550	6.000	6.452	6.129	6.881	8.244	6.190	6.271	5.242	5.458
13	5.371	4.786	5.372	5.928	6.287	6.370	7.097	7.909	6.353	6.775	5.599	5.455
14	4.940	5.154	5.212	6.107	5.453	6.374	7.408	7.354	6.282	6.925	5.683	5.293
15	4.808	5.177	5.004	6.123	5.689	6.023	7.324	7.288	6.663	5.425	5.324	5.772
16	4.895	5.275	5.280	4.909	5.600	6.366	7.384	7.163	6.764	5.891	5.764	5.483
17	4.632	5.649	5.901	5.512	6.036	6.366	6.888	7.431	6.392	5.727	5.913	5.005
18	4.867	5.765	6.610	5.623	5.951	6.980	6.740	7.448	6.102	5.726	5.900	5.396
19	4.915	5.153	6.259	5.962	6.803	6.612	6.683	7.406	6.071	5.964	5.185	5.265
20	5.057	5.259	5.416	6.417	6.723	6.450	6.891	7.460	6.107	6.232	5.359	5.704
21	2.976	5.246	5.451	6.424	6.261	6.534	7.337	6.985	6.187	5.760	5.315	5.643
22	3.388	5.279	5.651	7.195	6.373	6.696	7.643	6.864	6.958	5.751	5.151	5.820
23	4.402	5.160	5.354	6.472	6.095	6.952	7.157	7.259	5.969	5.950	5.535	6.050
24	4.332	5.695	5.610	5.823	6.055	6.538	7.027	6.980	5.405	5.981	5.962	5.401
25	4.630	5.251	5.211	5.732	6.333	6.236	6.780	7.446	5.911	5.672	4.468	5.918
26	4.668	2.665	4.712	5.835	6.460	7.174	6.811	7.464	5.976	5.908	4.389	5.820
27	4.850	3.792	5.119	5.940	6.240	7.453	7.164	7.487	6.064	6.168	5.069	5.843
28	4.659	4.493	5.007	6.475	5.553	6.756	7.461	6.865	6.274	5.984	5.020	6.182
29	3.956		4.991	7.046	5.891	7.251	7.763	6.510	6.430	6.015	5.018	6.389
30	4.719		5.334	6.107	5.836	7.319	7.302	6.523	6.526	5.860	5.373	6.073
31	4.532		5.816		5.849		7.067	6.560		5.794		4.765
Ukupno	148.494	137.311	164.324	173.395	190.465	196.284	217.856	225.840	194.588	188.293	164.660	171.565
Prosjeak	4.790	4.904	5.301	5.780	6.144	6.543	7.028	7.285	6.486	6.074	5.489	5.534
Prosječni dnevni saobraćaj (PDS)												5.954

Fs= 1,000

Prosječni godišnji saobraćaj (PGDS) **5.954**

Redni br. 86

**521 Tarčin
Blažuj - Tarčin
Cesta: M 17**

Napomena:
Ljetni saobraćaj u periodu
od 21.06. do 22.09.

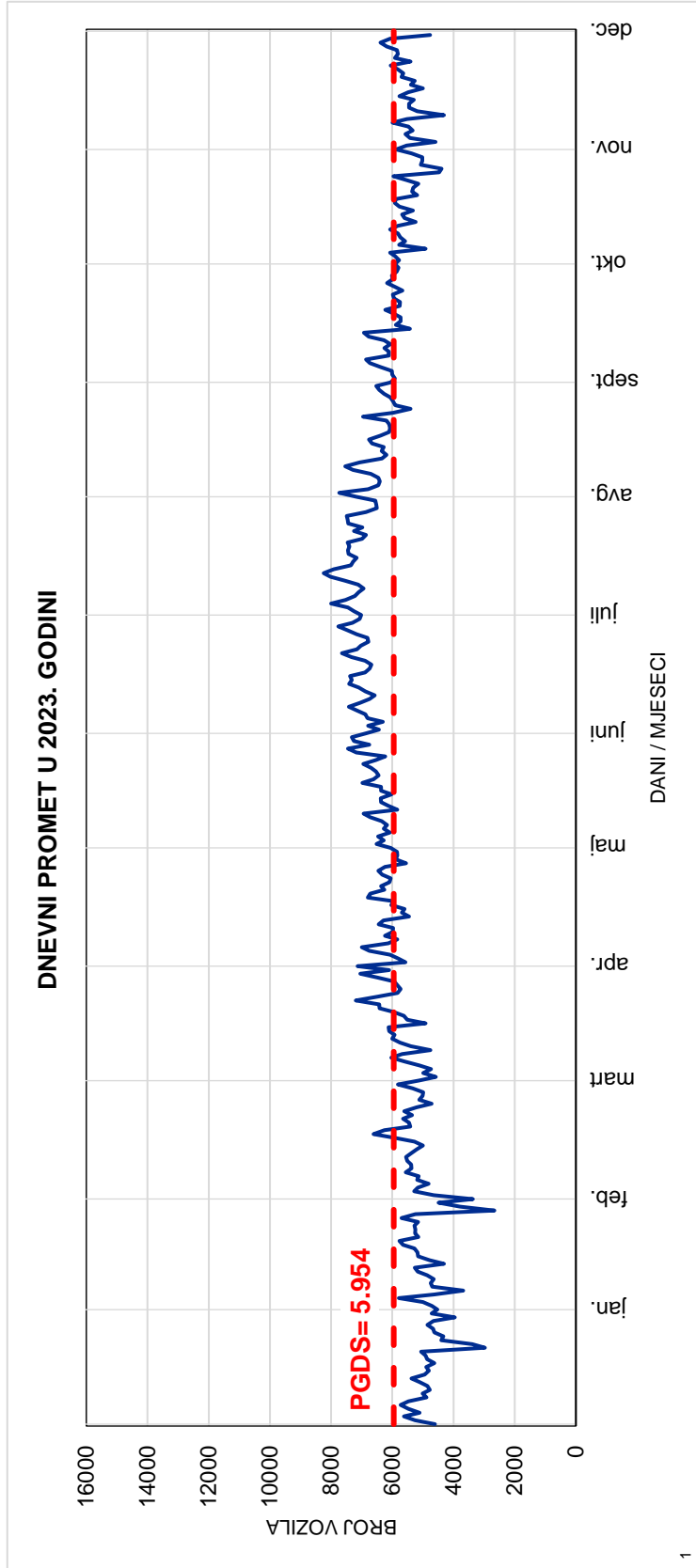
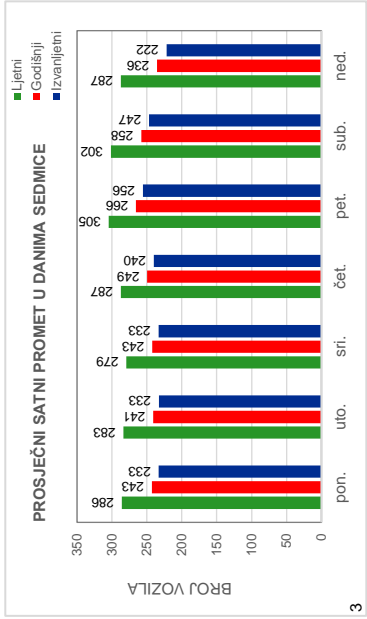
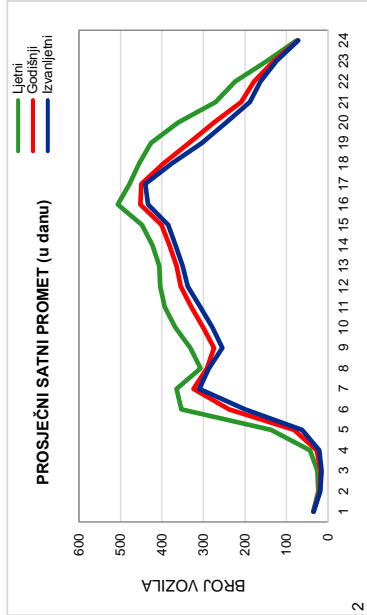

Red.br. 86

521 Tarčin

Blažuj - Tarčin

Cesta: M 17

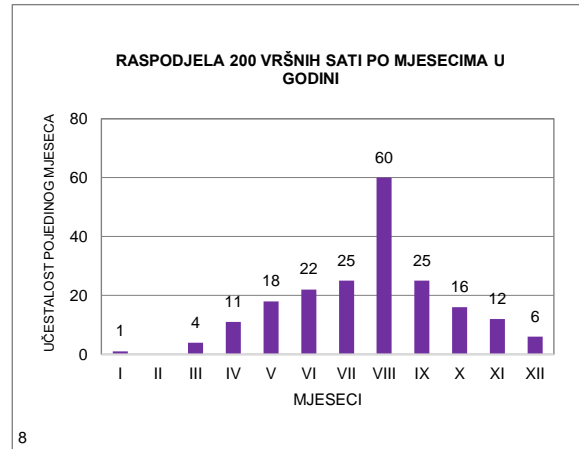
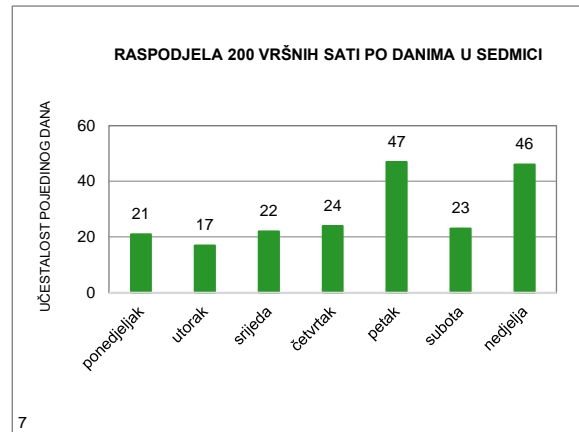
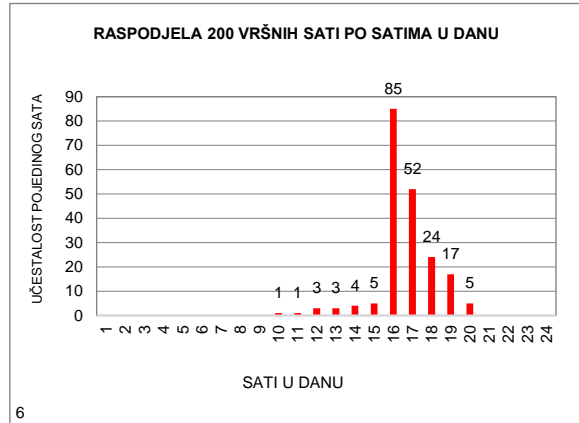
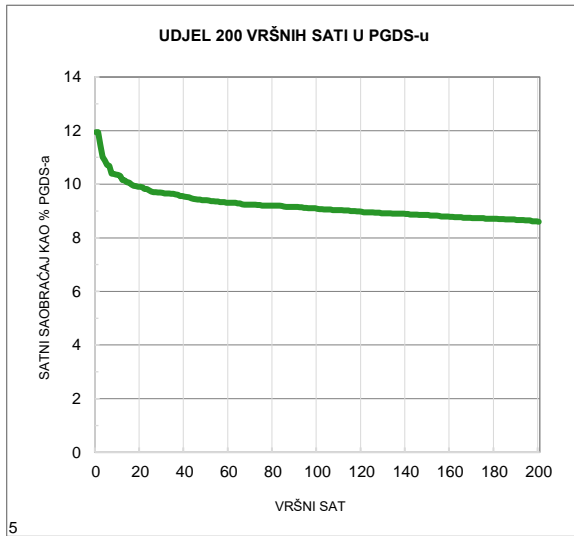
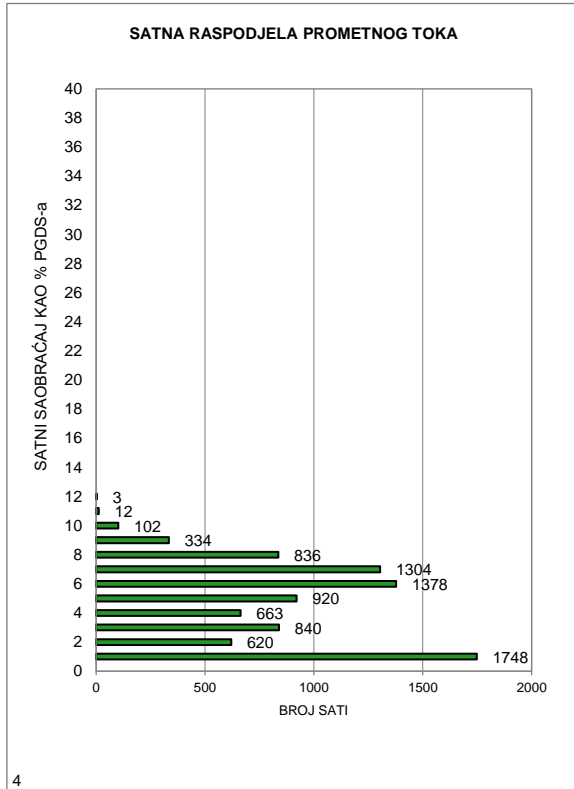

MJESEČNI BROJ VOZILA

Redni broj: 87

Marka brojača: QLTC-10C

Ozn. brojačkog mjesta: 514

Naziv brojačkog mjesta: Raštelica

Oznaka ceste: M 17

Dionica: Tarčin - Konjic

	Mjesec											
	Januar	Februar	Mart	April	Maj	Juni	Juli	Avugust	Septembar	Oktobar	Novembar	Decembar
1	-	-	-	-	-	-	-	-	3.283	3.077	2.330	2.342
2	-	-	-	-	-	-	-	-	3.931	2.414	2.242	2.293
3	-	-	-	-	-	-	-	3.381	3.737	2.459	2.269	1.881
4	-	-	-	-	-	-	-	3.489	2.829	2.476	2.476	1.961
5	-	-	-	-	-	-	-	3.554	2.856	2.639	2.089	2.020
6	-	-	-	-	-	-	-	3.742	2.896	2.896	2.114	1.861
7	-	-	-	-	-	-	-	3.239	2.978	3.160	2.069	2.110
8	-	-	-	-	-	-	-	3.285	3.317	2.923	2.213	2.369
9	-	-	-	-	-	-	-	3.274	3.730	2.518	2.289	2.334
10	-	-	-	-	-	-	-	3.361	4.022	2.539	2.365	1.761
11	-	-	-	-	-	-	-	3.752	2.756	2.527	2.473	1.931
12	-	-	-	-	-	-	-	4.127	2.765	2.669	2.368	1.949
13	-	-	-	-	-	-	-	4.736	2.800	2.847	2.211	2.008
14	-	-	-	-	-	-	-	3.552	2.757	3.243	2.178	1.986
15	-	-	-	-	-	-	-	3.575	3.039	2.682	2.093	2.249
16	-	-	-	-	-	-	-	3.216	3.274	2.317	2.273	2.212
17	-	-	-	-	-	-	-	3.425	3.466	2.389	2.285	2.170
18	-	-	-	-	-	-	-	3.554	2.815	2.262	2.548	2.053
19	-	-	-	-	-	-	-	3.818	2.679	2.359	2.503	2.006
20	-	-	-	-	-	-	-	4.198	2.737	2.545	2.135	2.142
21	-	-	-	-	-	-	-	3.242	2.738	2.447	2.007	2.116
22	-	-	-	-	-	-	-	3.142	3.035	2.620	1.829	2.295
23	-	-	-	-	-	-	-	3.255	2.699	2.346	2.159	2.506
24	-	-	-	-	-	-	-	3.178	2.723	2.388	2.373	2.261
25	-	-	-	-	-	-	-	3.492	2.367	2.194	1.688	2.142
26	-	-	-	-	-	-	-	3.922	2.550	2.311	1.824	2.129
27	-	-	-	-	-	-	-	4.258	2.451	2.532	1.859	2.157
28	-	-	-	-	-	-	-	3.123	2.505	2.811	1.907	2.392
29	-	-	-	-	-	-	-	2.993	2.934	3.248	1.853	2.429
30	-	-	-	-	-	-	-	2.940	3.246	2.320	2.013	2.621
31	-	-	-	-	-	-	-	2.958		2.232		1.892
Ukupno	-	-	-	-	-	-	-	101.781	89.915	80.390	65.035	66.578
Prosjek	-	-	-	-	-	-	-	3.510	2.997	2.593	2.168	2.148
Prosječni dnevni saobraćaj (PDS)												2.674

Fs= 0,968

Prosječni godišnji saobraćaj (PGDS) **2.589**

Redni br. 87

**514 Raštelica
Tarčin - Konjic
Cesta: M 17**

Napomena:
Ljetni saobraćaj u periodu
od 21.06. do 22.09.

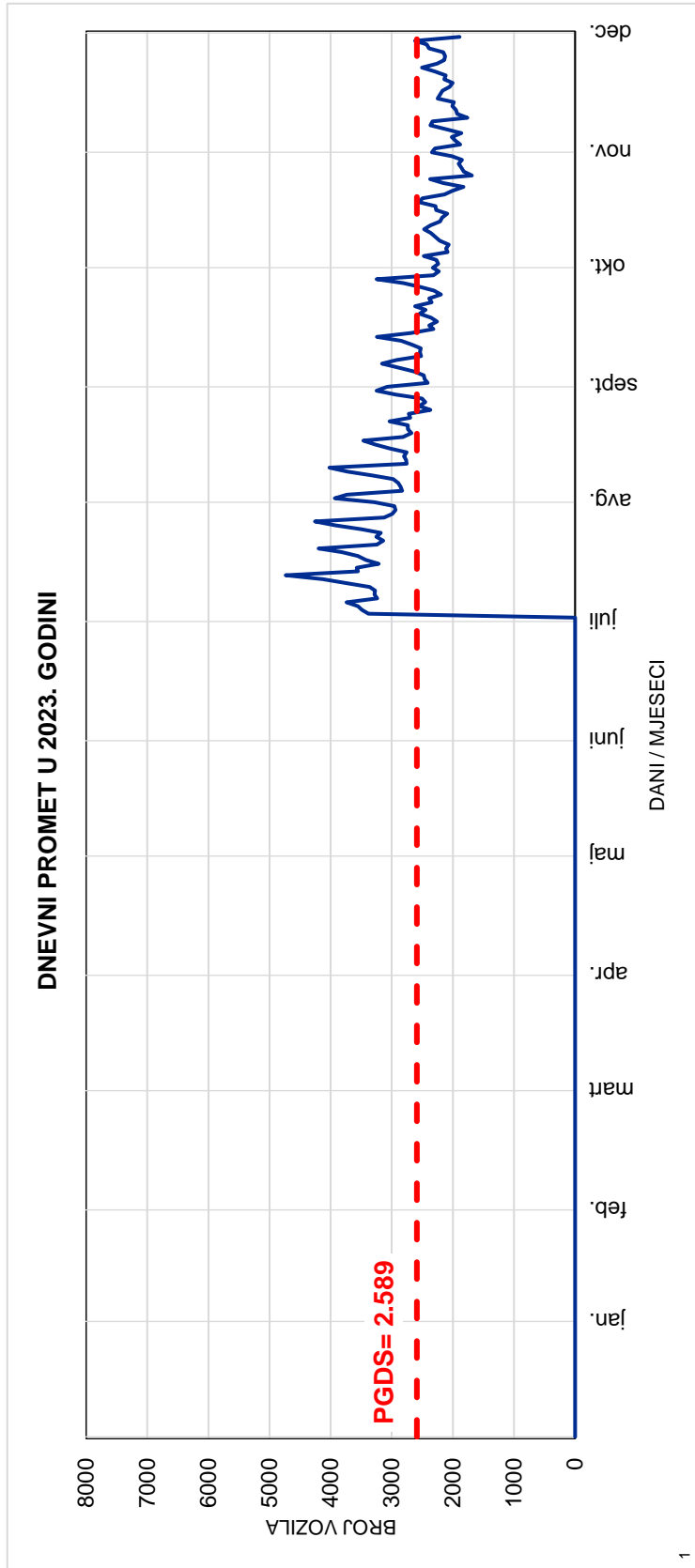
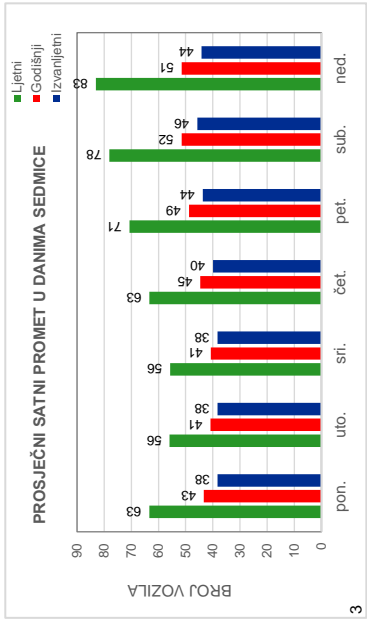
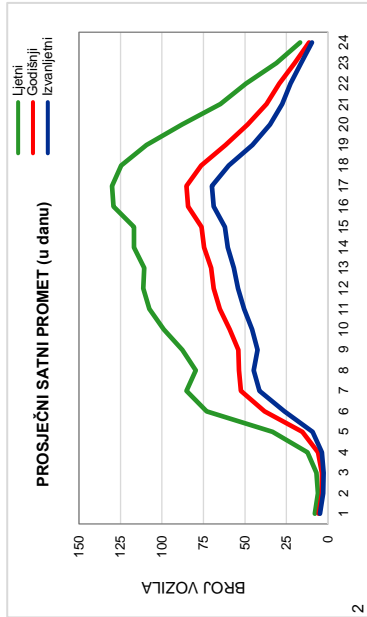

Red.br. 87

514 Raštelica
Tarčin - Konjic
Cesta: M 17

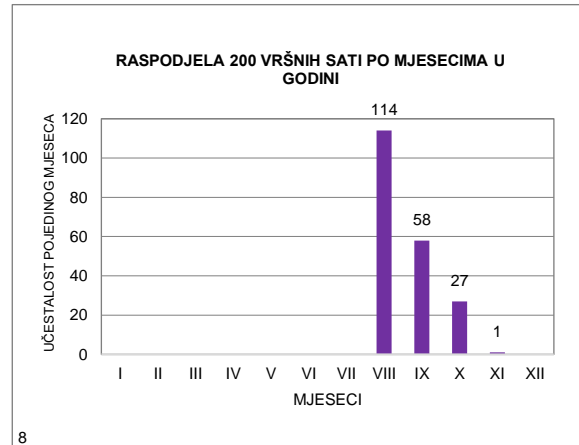
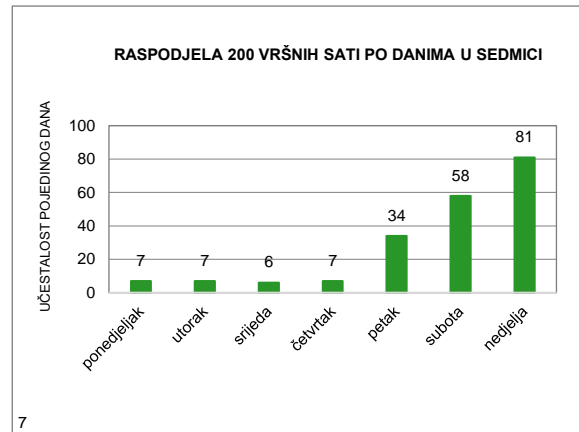
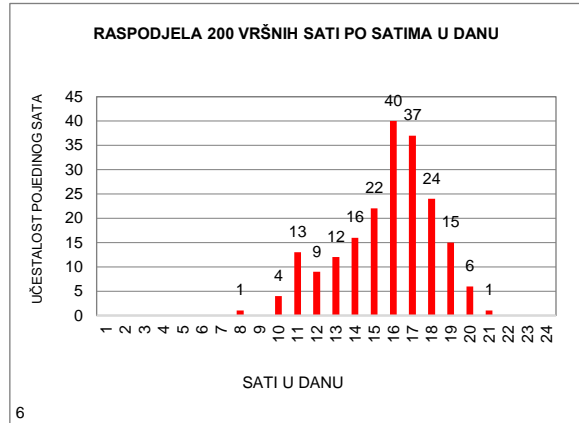
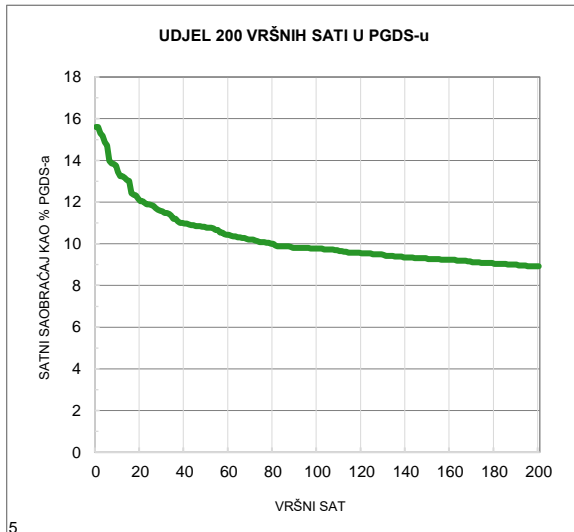
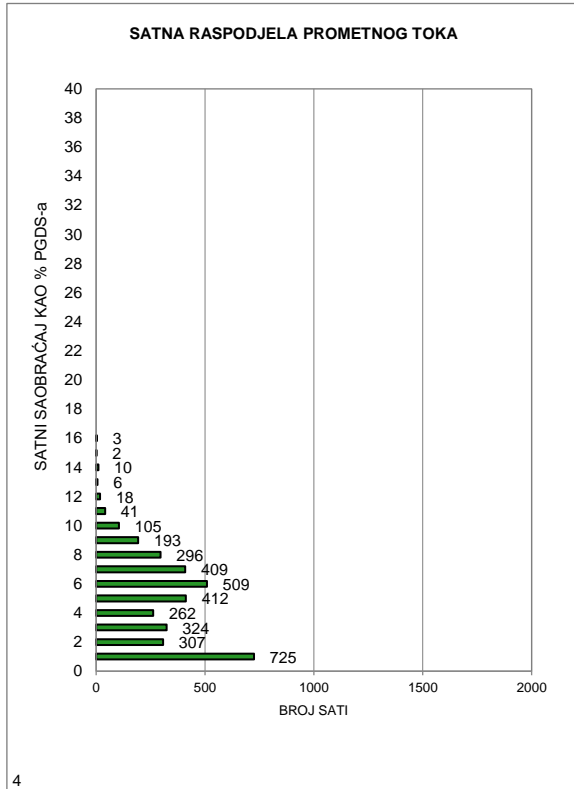

MJESEČNI BROJ VOZILA

Redni broj: 88

Marka brojača: QLTC-10C

Ozn. brojačkog mjesta: 515

Naziv brojačkog mjesta: Čelebići

Oznaka ceste: M 17

Dionica: Konjic - Jablanica 1

	Mjesec											
	Januar	Februar	Mart	April	Maj	Juni	Juli	Avugust	Septembar	Oktoibar	Novembar	Decembar
1	8.298	8.092	5.741	8.819	17.273	11.472	16.019	17.305	16.792	14.470	10.572	10.929
2	11.710	8.310	7.755	8.617	14.081	13.610	16.607	16.845	17.575	10.711	10.321	8.715
3	9.999	9.635	9.390	8.740	10.923	13.173	14.086	17.725	17.993	10.584	10.971	7.827
4	8.984	7.893	8.875	8.402	10.988	13.815	12.975	19.769	13.813	10.832	10.161	8.960
5	9.314	6.764	9.064	9.456	13.130	11.372	13.926	19.366	12.461	11.974	8.684	8.649
6	9.963	7.795	8.228	10.208	14.489	10.885	14.202	18.609	13.057	13.764	9.679	8.417
7	9.126	7.779	8.549	11.034	12.938	11.884	16.986	17.931	13.841	13.011	8.845	9.100
8	8.523	7.848	9.040	10.027	10.046	11.870	18.014	17.115	17.001	13.673	9.372	11.013
9	7.759	8.098	9.132	8.278	10.185	14.383	18.464	17.305	18.353	10.865	10.081	9.765
10	7.749	9.424	10.261	10.320	10.247	14.110	15.576	18.318	18.714	10.233	11.094	7.529
11	8.411	8.691	9.707	10.251	10.135	13.945	13.644	20.242	13.804	11.025	9.619	8.601
12	8.494	7.161	10.864	10.281	12.169	11.461	14.722	21.408	12.374	10.955	9.307	8.717
13	9.751	7.982	9.402	10.415	11.704	11.335	15.033	21.998	13.042	13.122	9.538	8.675
14	8.403	8.269	9.183	11.224	9.816	11.915	17.827	19.460	13.058	12.873	9.367	9.327
15	8.356	8.804	8.539	10.032	9.600	11.600	18.994	16.980	15.573	11.633	9.358	10.685
16	7.632	8.755	9.501	8.292	9.351	13.752	19.471	17.293	15.855	10.080	9.716	9.546
17	7.406	10.575	12.015	9.586	11.516	14.055	16.687	17.685	16.365	9.726	10.892	8.816
18	7.617	10.377	12.610	9.498	11.283	15.916	14.606	19.288	12.154	10.547	10.405	8.996
19	8.442	9.587	12.604	10.473	13.498	12.906	14.913	20.202	11.696	10.363	9.656	9.092
20	9.131	8.977	9.581	11.616	13.304	12.295	15.905	21.143	11.751	11.976	9.391	9.495
21	5.390	9.001	9.447	11.641	13.101	12.940	18.185	17.536	11.946	9.951	8.545	9.951
22	5.449	9.232	9.396	12.695	10.657	13.640	19.685	15.690	14.022	10.281	8.503	11.156
23	7.038	9.257	8.820	13.264	10.617	15.787	20.320	16.034	12.076	10.097	9.261	10.682
24	7.488	10.559	10.459	10.136	11.040	15.694	18.113	16.350	11.540	9.932	10.970	8.638
25	7.874	8.677	9.012	9.939	11.062	16.064	15.895	18.678	10.748	10.061	7.852	8.710
26	8.107	5.880	8.880	10.506	13.508	14.344	15.721	19.723	10.602	10.099	7.889	9.407
27	9.142	6.765	8.457	11.768	12.933	14.061	16.930	20.103	11.366	11.913	8.565	10.815
28	7.639	7.837	8.215	15.432	12.939	12.429	19.057	15.750	11.829	11.768	8.057	11.346
29	6.702		8.737	17.136	11.039	14.700	20.387	13.538	14.256	12.368	8.653	12.184
30	7.682		9.459	14.973	10.591	16.536	21.085	13.193	13.599	10.742	8.937	12.838
31	7.545		10.612		10.844		18.456	14.049		10.296		8.478
Ukupno	255.124	238.024	291.535	323.059	365.007	401.949	522.491	556.631	417.256	349.925	284.261	297.059
Prosjeak	8.230	8.501	9.404	10.769	11.774	13.398	16.855	17.956	13.909	11.288	9.475	9.583
Prosječni dnevni saobraćaj (PDS)												11.787

Fs= 1,000

Prosječni godišnji saobraćaj (PGDS) 11.787

Redni br. 88

515 Čelebići
Konjic - Jablanica 1
Cesta: M 17

Napomena:
 Ljetni saobraćaj u periodu
 od 21.06. do 22.09.

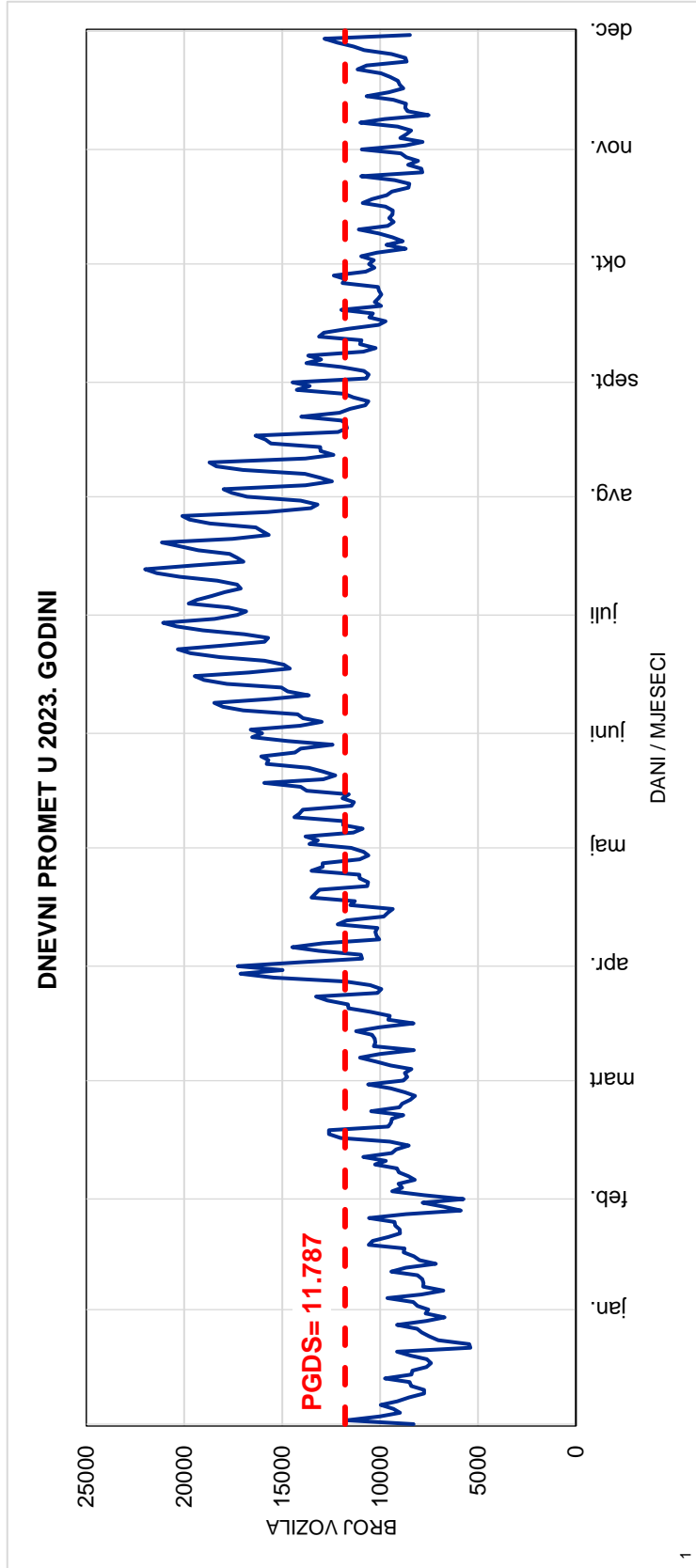
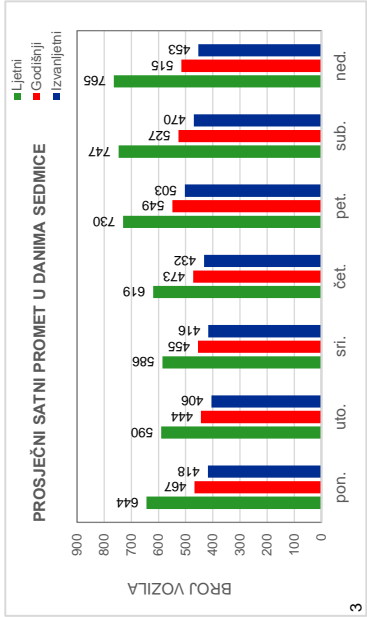
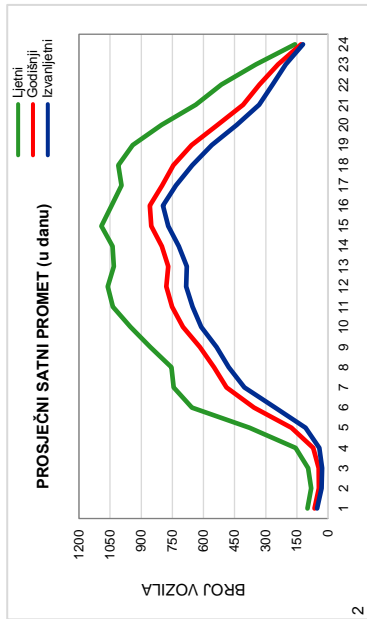

Red.br. 88
515 Čelebići
Konjic - Jablanica 1
Cesta: M 17

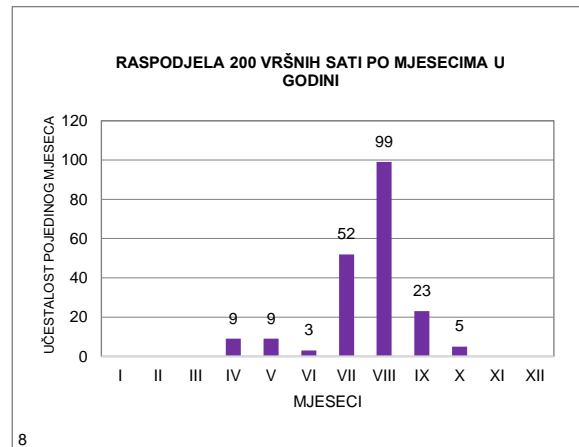
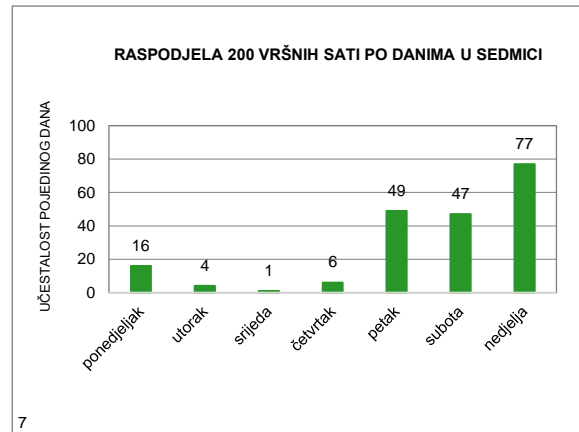
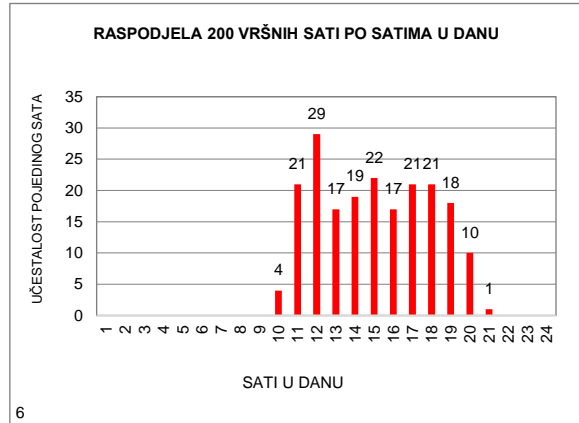
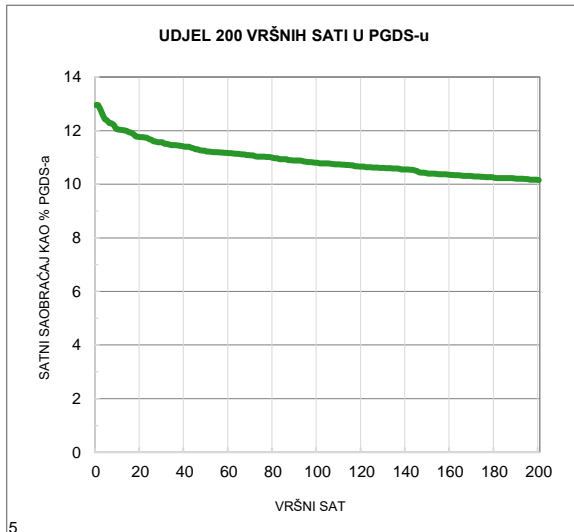
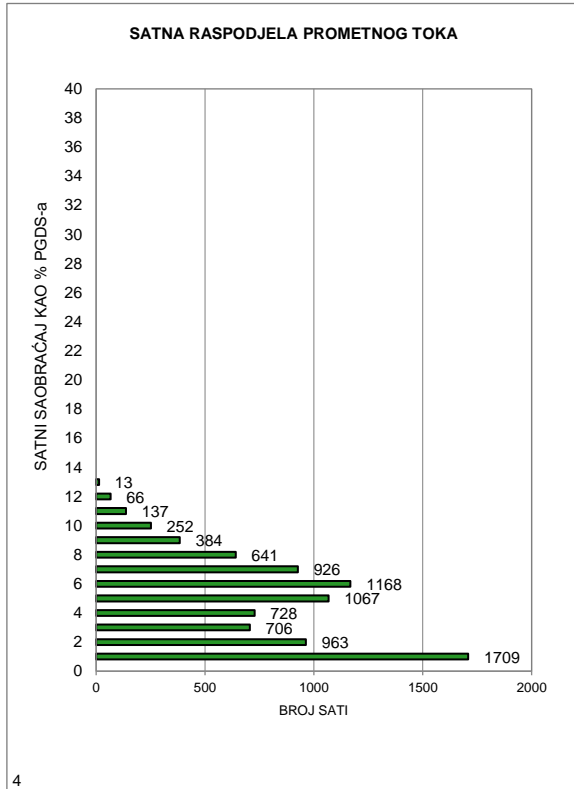

MJESEČNI BROJ VOZILA

Redni broj: 89

Marka brojača: QLTC-10C

Ozn. brojačkog mjesta: 516

Naziv brojačkog mjesta: Salakovac

Oznaka ceste: M 17

Dionica: Jablanica 1 - Potoci

	Mjesec											
	Januar	Februar	Mart	April	Maj	Juni	Juli	Avugust	Septembar	Oktoabar	Novembar	Decembar
1	6.098	5.710	4.427	6.271	12.753	8.367	12.907	14.150	13.239	10.790	8.563	8.000
2	9.254	6.267	5.949	5.971	10.968	9.826	13.039	13.226	13.780	8.054	7.907	6.347
3	7.468	6.594	6.792	6.405	8.129	9.803	10.915	13.613	14.753	7.688	8.062	5.665
4	6.350	6.002	7.080	6.050	8.438	10.401	9.947	15.994	10.668	8.012	7.278	6.554
5	6.688	5.128	6.713	7.294	9.350	8.305	10.314	16.564	9.401	8.611	6.258	6.032
6	6.623	5.627	5.883	7.515	10.118	7.802	11.177	15.673	9.973	10.313	6.681	6.148
7	6.486	5.639	6.151	7.876	9.863	8.628	13.027	14.879	10.530	9.981	6.152	6.820
8	6.278	5.623	6.241	7.167	7.343	8.839	14.166	13.585	13.054	10.933	6.660	7.987
9	5.579	5.988	6.635	5.790	7.495	11.008	14.558	13.855	14.983	7.936	7.253	7.066
10	5.542	6.647	7.332	7.667	7.297	10.737	12.258	15.398	15.001	7.517	7.792	5.474
11	6.096	6.598	6.891	7.825	7.496	10.911	10.443	16.547	10.815	7.950	6.759	6.345
12	6.080	5.462	7.829	7.692	9.062	8.441	11.281	17.906	9.529	8.269	6.838	6.348
13	6.767	5.880	6.675	7.784	9.372	8.393	11.669	18.635	9.855	9.679	6.945	6.382
14	6.100	6.145	6.390	8.041	7.204	8.739	13.981	16.055	10.293	9.536	6.873	7.055
15	5.934	6.450	6.382	7.128	6.776	8.854	15.226	13.527	12.089	8.673	6.812	7.822
16	5.508	6.492	7.106	5.637	6.671	10.427	15.495	14.104	11.994	7.377	7.223	7.104
17	5.314	7.545	8.679	7.042	8.621	10.875	13.582	14.277	12.938	7.121	7.994	6.534
18	5.498	8.040	9.460	6.847	8.393	11.976	11.385	15.250	9.184	7.569	7.675	6.566
19	6.020	7.181	9.439	7.528	10.000	9.606	11.758	16.893	8.760	7.620	7.236	6.643
20	6.296	6.344	6.780	7.969	9.693	9.133	12.949	17.989	8.943	8.809	6.713	7.238
21	4.158	6.426	6.952	7.529	9.505	9.811	14.418	14.068	9.038	6.994	6.187	7.358
22	4.354	6.448	6.886	9.115	7.745	10.679	15.903	12.488	10.824	7.343	6.217	8.082
23	5.330	6.645	6.462	9.634	7.894	11.941	16.473	12.584	9.016	7.519	6.865	7.707
24	5.533	7.477	7.588	7.562	8.038	12.195	14.837	12.915	8.684	7.271	7.922	5.643
25	5.655	6.357	6.372	7.156	8.246	12.496	12.480	14.969	8.012	7.427	5.485	5.323
26	6.043	4.637	6.248	8.085	9.918	10.574	12.332	15.700	8.025	7.491	5.975	6.653
27	6.544	5.403	5.957	8.801	9.876	10.238	13.371	16.505	8.664	8.642	6.160	7.889
28	5.819	6.068	6.092	11.646	9.853	8.167	15.075	12.726	8.805	8.259	5.878	8.311
29	5.199		6.432	13.131	8.125	10.881	16.882	10.939	10.726	9.327	6.456	8.589
30	5.560		6.957	11.294	7.822	12.694	17.760	10.397	9.897	8.240	6.523	9.520
31	5.424		7.567		8.036		15.121	11.253		8.027		5.957
Ukupno	185.598	174.823	212.347	235.452	270.100	300.747	414.729	452.664	321.473	258.978	207.342	215.162
Prosjeak	5.987	6.244	6.850	7.848	8.713	10.025	13.378	14.602	10.716	8.354	6.911	6.941
Prosječni dnevni saobraćaj (PDS)												8.903

Fs= 1,000

Prosječni godišnji saobraćaj (PGDS) **8.903**

Redni br. 89

**516 Salakovac
Jablanica 1 - Potoci
Cesta: M 17**

Napomena:
Ljetni saobraćaj u periodu
od 21.06. do 22.09.

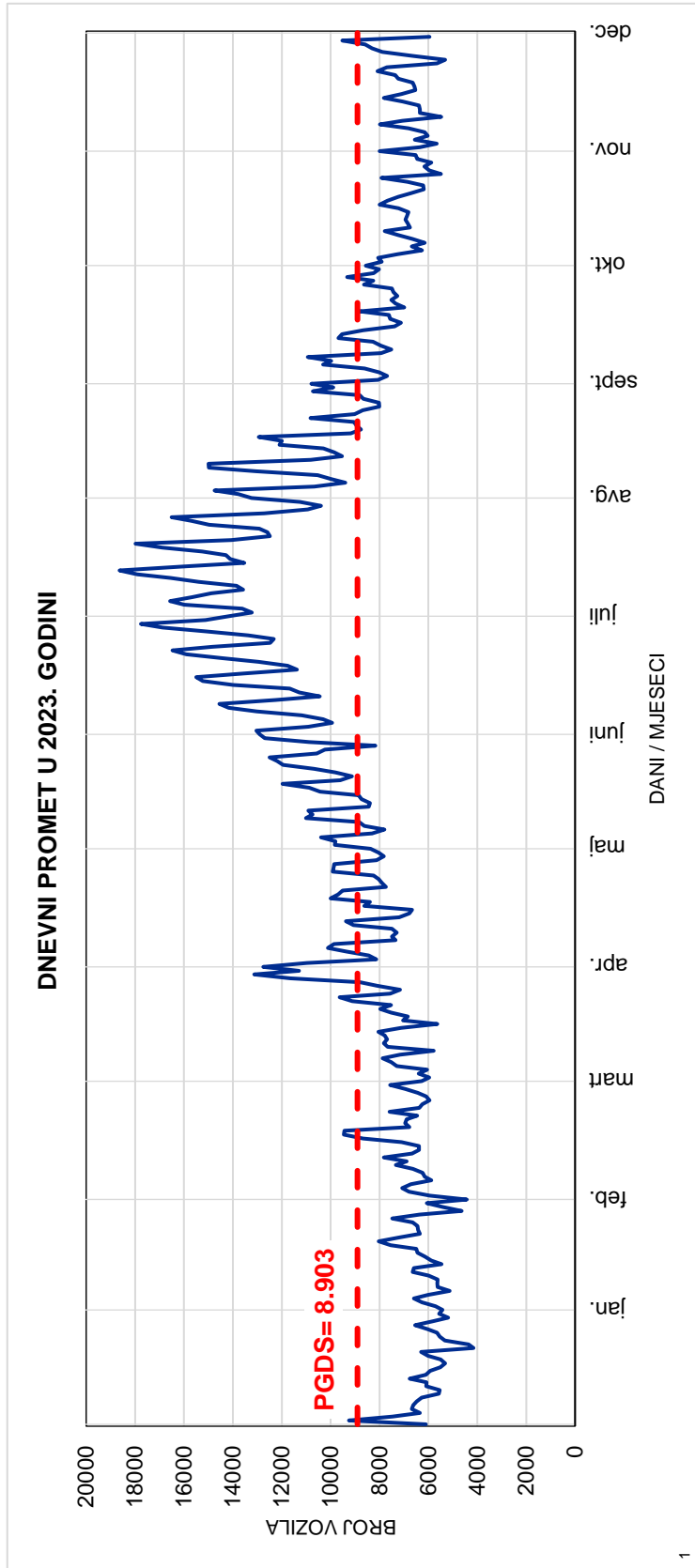
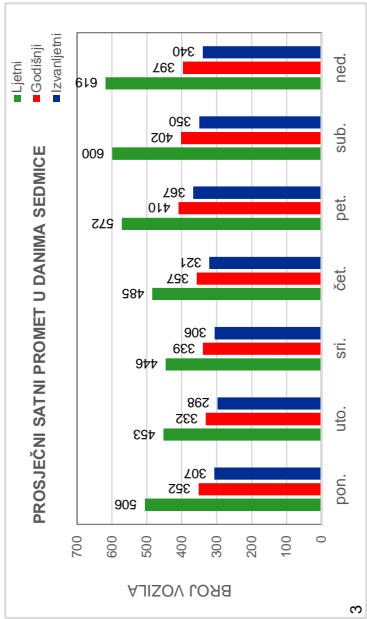
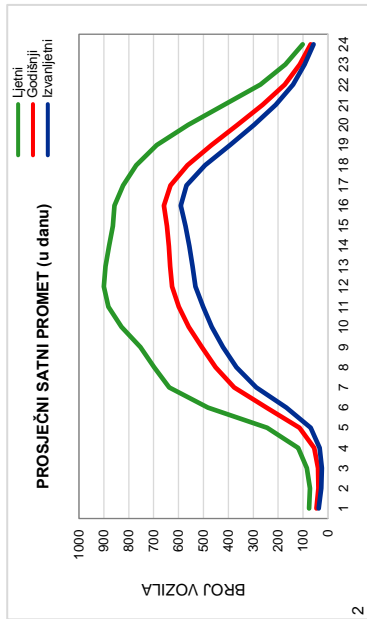

Red.br. 89

516 Salakovac

Jablanica 1 - Potoci

Cesta: M 17

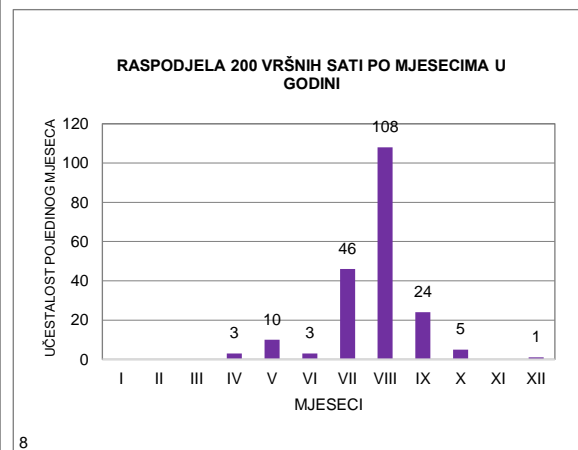
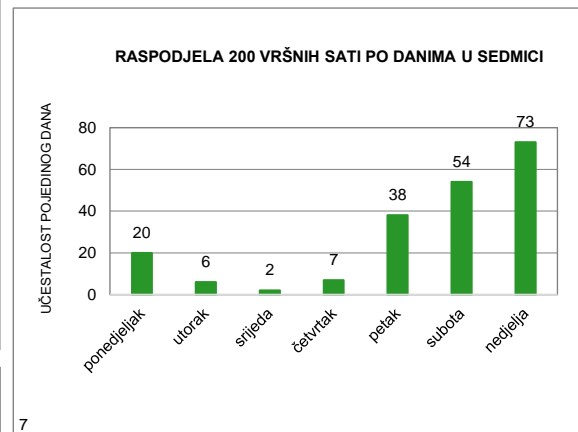
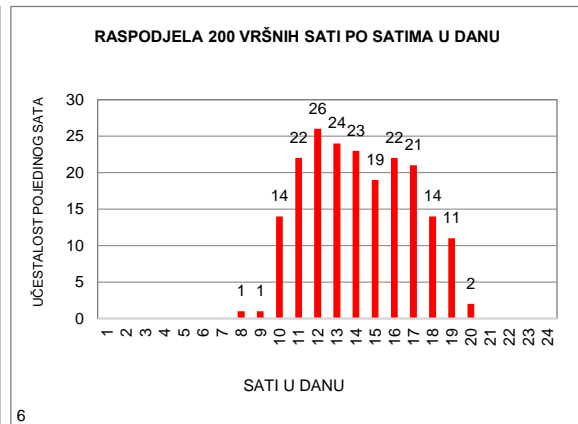
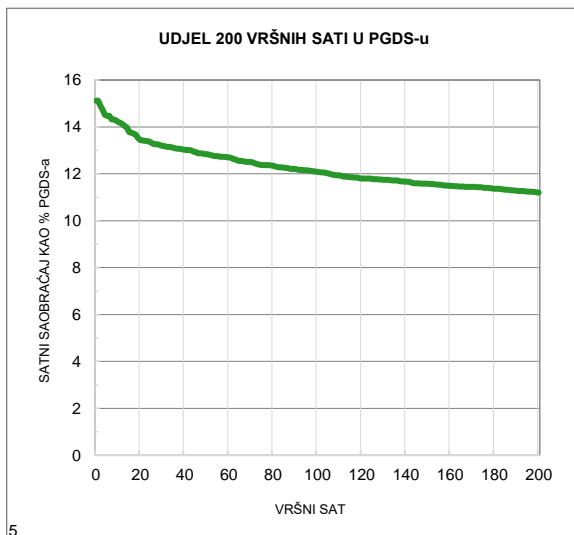
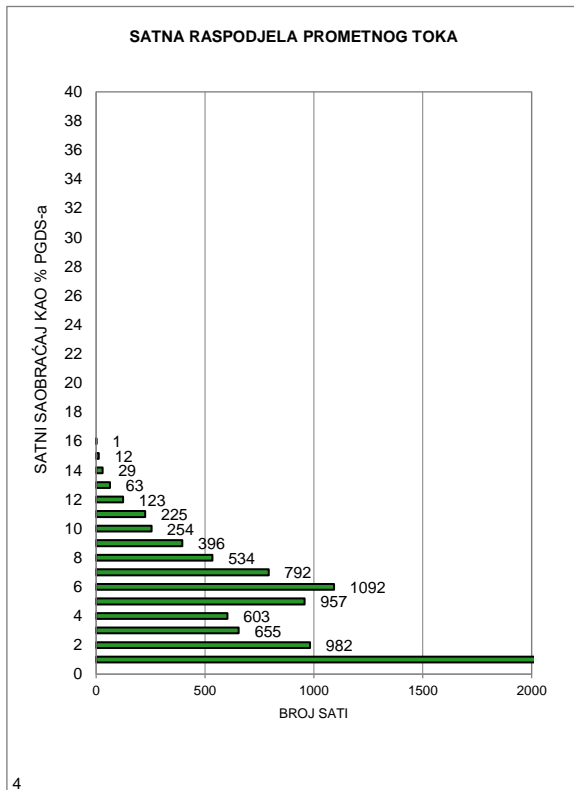

MJESEČNI BROJ VOZILA

Redni broj: 90

Marka brojača: QLTC-10C

Ozn. brojačkog mjesta: 573

Naziv brojačkog mjesta: Potoci

Oznaka ceste: M 17

Dionica: Potoci - Mostar (centar)

	Mjesec											
	Januar	Februar	Mart	April	Maj	Juni	Juli	Avugust	Septembar	Oktoabar	Novembar	Decembar
1	9.314	10.235	7.646	11.459	16.275	13.572	17.443	19.102	19.674	12.408	13.662	12.486
2	12.562	10.919	10.747	9.386	14.829	15.005	16.368	18.034	19.402	12.674	13.096	11.088
3	11.526	11.293	11.559	11.314	13.081	15.199	16.048	18.781	15.586	12.658	12.554	9.402
4	10.986	10.698	12.148	10.992	13.546	14.195	14.991	21.066	15.946	12.714	12.054	11.656
5	11.560	8.592	10.424	12.484	14.715	13.572	15.541	21.240	14.662	13.324	9.834	10.602
6	11.463	9.968	10.734	12.793	15.561	12.931	16.274	19.607	14.920	15.588	11.560	10.708
7	10.866	10.110	11.137	13.429	13.663	13.796	18.460	19.849	15.592	15.132	10.712	11.246
8	9.514	9.988	11.593	12.477	12.486	13.984	19.028	18.747	18.792	13.216	11.242	12.804
9	9.376	10.372	11.348	9.417	12.583	16.293	17.833	18.967	19.844	12.840	11.946	11.612
10	10.129	11.383	11.979	12.527	12.269	15.923	17.330	20.593	14.804	12.134	12.312	9.208
11	10.642	11.468	11.501	12.967	12.423	14.492	15.327	21.848	15.348	12.732	11.254	11.106
12	10.740	8.838	11.277	12.868	14.550	13.410	16.301	22.167	14.106	13.324	10.224	10.962
13	11.291	10.535	11.414	12.972	14.397	13.938	16.698	22.037	14.326	15.004	11.600	10.722
14	10.812	10.753	11.126	13.050	10.570	14.292	19.066	21.099	14.590	14.624	11.742	11.676
15	9.372	11.112	11.229	12.437	11.454	13.821	19.970	18.281	17.844	11.004	11.260	12.556
16	9.541	11.292	11.847	9.157	11.556	15.954	18.649	18.924	16.926	11.968	11.794	12.178
17	9.397	12.282	13.575	11.980	13.319	15.945	18.463	19.197	13.588	11.912	12.422	10.190
18	9.997	13.203	14.505	11.807	13.569	16.065	16.295	19.503	13.526	12.086	12.626	11.128
19	10.327	10.615	13.266	12.416	15.116	15.357	16.566	20.586	13.356	12.440	10.952	11.350
20	11.155	11.102	11.577	13.209	14.922	13.961	17.923	18.716	13.626	13.408	11.342	11.754
21	8.905	11.123	11.823	11.960	13.359	14.559	19.635	18.250	13.636	11.174	10.500	12.348
22	8.574	11.030	11.717	13.748	12.853	15.683	20.687	16.635	15.410	10.888	10.420	12.838
23	9.678	11.214	11.081	13.664	12.864	16.978	19.779	16.886	13.296	12.350	11.340	12.480
24	9.908	12.068	12.456	12.190	13.093	17.528	19.816	17.823	11.204	11.934	12.456	9.354
25	10.277	10.830	11.197	11.874	13.510	15.993	17.567	19.199	12.778	11.978	9.274	10.190
26	10.469	7.754	9.734	12.926	14.945	16.069	17.491	20.014	12.938	12.232	8.524	11.276
27	11.124	9.625	10.621	13.765	15.145	15.524	18.503	17.958	13.458	13.196	10.832	12.848
28	10.554	10.771	10.825	16.664	14.084	12.561	20.271	16.266	13.838	12.918	10.146	13.410
29	8.803		11.078	17.794	13.288	15.313	21.666	15.636	15.948	12.662	11.072	13.940
30	10.030		11.681	14.877	12.901	18.058	21.400	14.163	15.152	13.216	11.082	15.898
31	9.880		12.460		13.102		19.998	15.580		12.456		11.066
Ukupno	318.772	299.173	355.305	378.603	420.028	449.971	561.387	586.754	454.116	396.194	339.834	360.082
Prosjeak	10.283	10.685	11.461	12.620	13.549	14.999	18.109	18.928	15.137	12.780	11.328	11.616
Prosječni dnevni saobraćaj (PDS)												13.480

Fs= 1,000

Prosječni godišnji saobraćaj (PGDS) **13.480**

Redni br. 90

573 Potoci

Potoci - Mostar (centar)

Cesta: M 17

Napomena:

Ljetni saobraćaj u periodu
od 21.06. do 22.09.

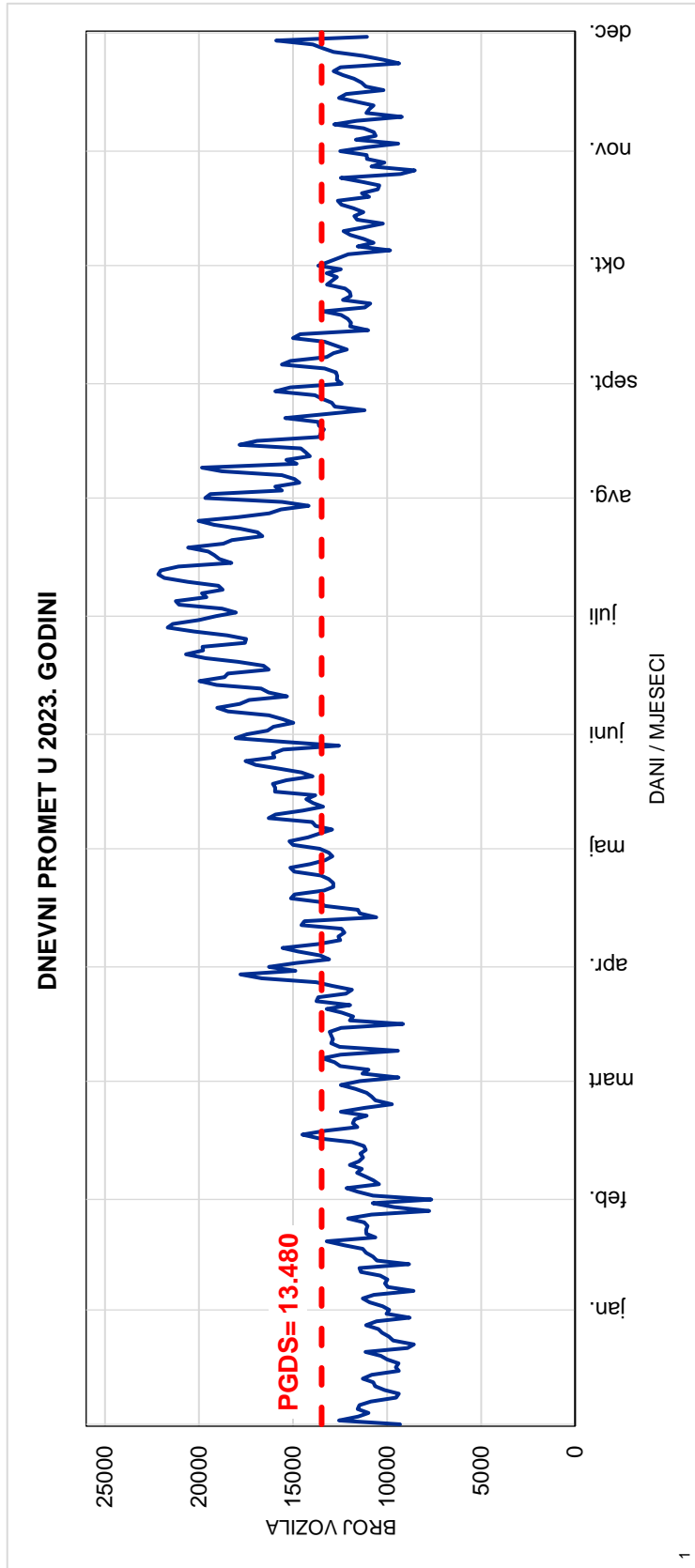
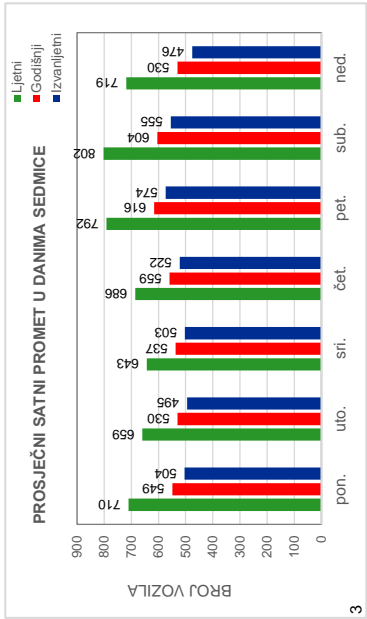
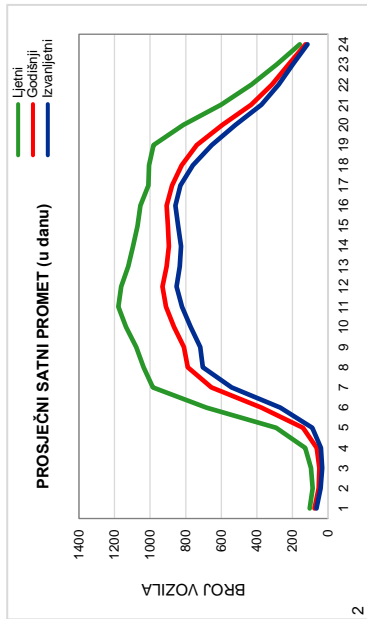

Red.br. 90

573 Potoci

Potoci - Mostar (centar)

Cesta: M 17

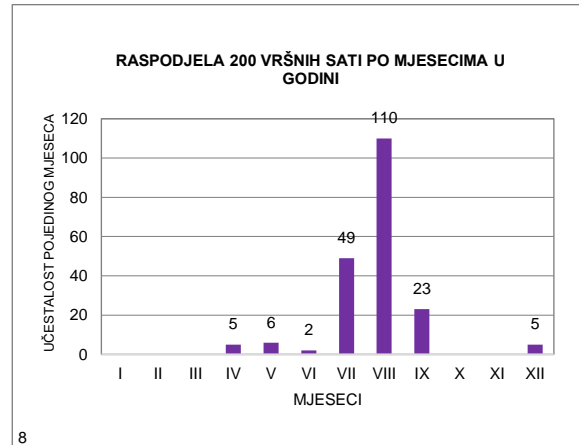
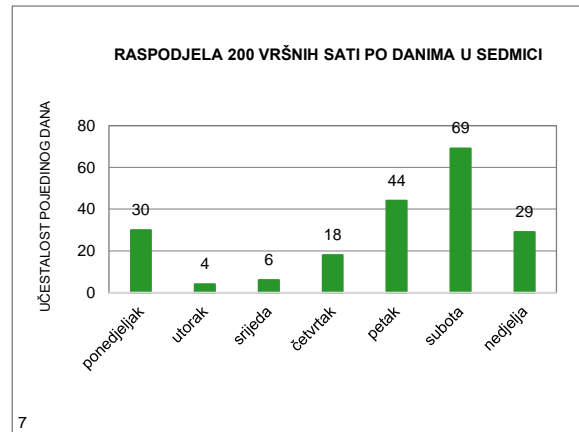
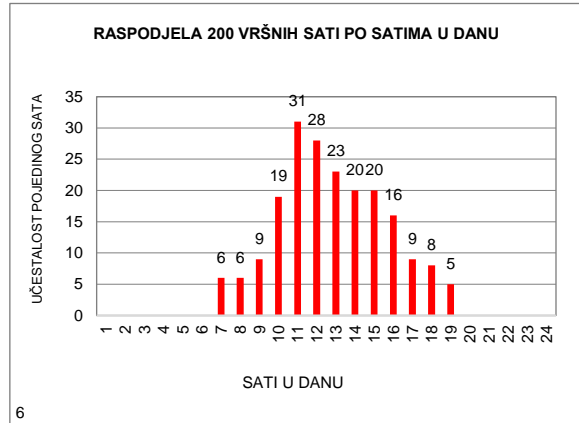
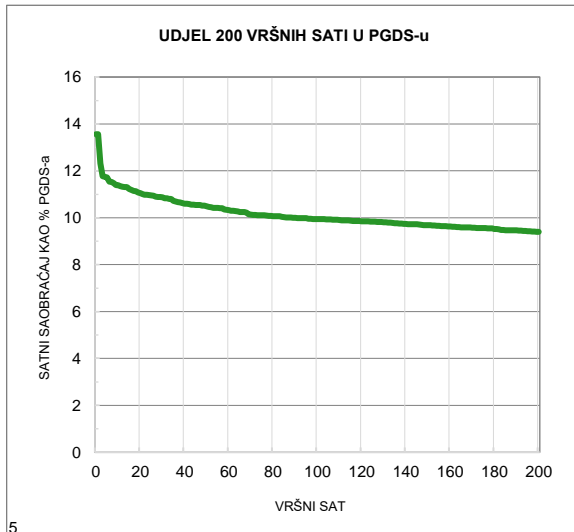
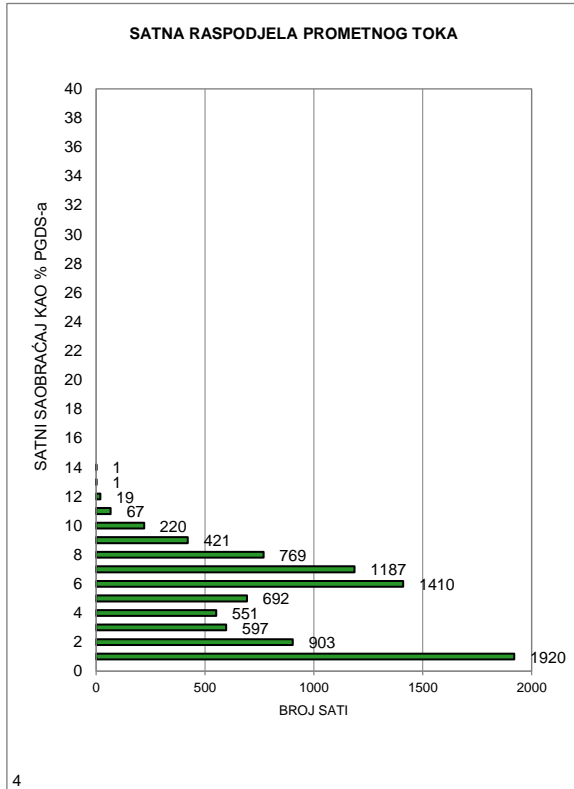

MJESEČNI BROJ VOZILA

Redni broj: 91

Marka brojača: QLTC-10C

Ozn. brojačkog mjesta: 517

Naziv brojačkog mjesta: Buna

Oznaka ceste: M 17

Dionica: Buna - Tasovčići

	Mjesec											
	Januar	Februar	Mart	April	Maj	Juni	Juli	Avugust	Septembar	Oktoabar	Novembar	Decembar
1	4.350	5.909	4.462	6.337	8.376	7.841	9.191	10.630	10.678	8.373	6.461	6.858
2	5.587	6.174	6.322	5.354	8.300	8.449	9.520	10.521	10.503	7.709	7.241	5.714
3	5.837	6.517	6.386	6.513	8.011	7.850	9.584	11.002	9.799	7.595	7.390	4.798
4	6.417	5.578	5.804	6.797	7.996	8.009	9.154	11.640	9.547	7.635	6.531	6.489
5	6.917	4.200	5.780	7.048	8.620	7.915	9.312	10.837	8.628	8.060	4.708	6.450
6	6.018	5.705	6.000	7.851	8.580	8.112	9.757	10.143	9.063	8.327	6.811	6.199
7	5.760	5.812	6.155	7.420	7.622	8.534	10.490	10.912	9.250	8.125	6.390	6.689
8	4.602	5.896	6.233	6.044	7.287	8.127	10.607	10.831	10.582	8.376	6.603	7.357
9	5.732	6.043	6.220	4.776	7.273	9.153	10.300	10.848	10.541	7.730	6.953	6.205
10	5.859	6.807	6.677	6.511	7.419	8.705	10.131	11.748	10.406	7.415	7.042	4.356
11	6.169	5.799	5.662	8.112	7.066	8.208	9.127	12.044	9.346	7.458	6.047	6.575
12	6.277	4.687	5.654	7.974	7.728	8.050	9.750	12.215	8.832	7.720	5.571	6.453
13	6.325	6.067	6.384	7.772	6.559	8.204	10.251	11.635	9.079	8.657	6.858	6.504
14	5.871	6.505	6.381	7.984	5.544	8.434	11.081	11.935	9.182	8.133	6.757	6.730
15	4.639	6.323	5.979	6.879	6.623	8.124	11.305	9.365	10.039	6.714	6.502	7.348
16	5.549	6.319	6.735	5.452	6.880	9.173	10.476	11.365	9.020	7.082	6.814	6.447
17	5.349	6.831	7.380	6.824	7.041	8.792	10.861	11.314	9.152	7.204	7.188	5.136
18	5.569	6.092	7.045	6.900	8.255	9.013	9.701	11.995	8.665	7.338	6.582	6.745
19	5.703	4.878	6.610	7.050	8.541	8.931	9.832	12.028	8.396	7.444	5.980	6.922
20	6.107	6.210	6.563	7.270	7.992	8.598	10.341	11.570	8.440	7.415	6.465	7.114
21	4.419	6.497	6.366	7.178	7.125	9.135	10.967	11.080	8.550	5.927	6.116	7.417
22	3.680	6.139	6.492	7.300	7.645	9.674	11.446	10.397	9.037	5.672	5.946	7.851
23	5.607	6.360	6.549	6.970	7.624	9.910	10.746	10.156	7.389	7.443	6.734	6.867
24	5.649	6.588	7.101	6.900	7.803	9.672	11.291	10.567	6.774	7.362	7.299	4.437
25	5.858	5.538	6.503	6.995	7.889	9.378	10.503	11.292	7.778	7.060	5.478	3.843
26	5.963	3.825	5.767	7.708	8.708	9.465	10.375	11.336	7.699	7.360	5.755	5.525
27	6.126	5.801	6.154	7.905	8.303	8.921	10.988	11.137	8.030	7.711	6.268	7.404
28	5.387	6.162	6.423	9.295	7.992	8.208	11.170	9.883	8.456	7.105	5.647	7.721
29	4.317		6.532	9.571	7.943	9.303	11.296	9.293	8.976	6.837	6.537	7.691
30	5.973		6.578	8.190	7.996	10.334	10.906	9.121	8.525	7.803	6.331	7.054
31	5.647		7.199		7.742		11.205	9.533		7.739		4.544
Ukupno	173.263	165.262	196.096	214.880	238.483	262.222	321.664	338.373	270.362	232.529	193.005	197.443
Prosjeak	5.589	5.902	6.326	7.163	7.693	8.741	10.376	10.915	9.012	7.501	6.434	6.369
Prosječni dnevni saobraćaj (PDS)												7.681

Fs= 1,000

Prosječni godišnji saobraćaj (PGDS) 7.681

Redni br. 91

517 Buna
Buna - Tasovčići
Cesta: M 17

Napomena:
 Ljetni saobraćaj u periodu
 od 21.06. do 22.09.

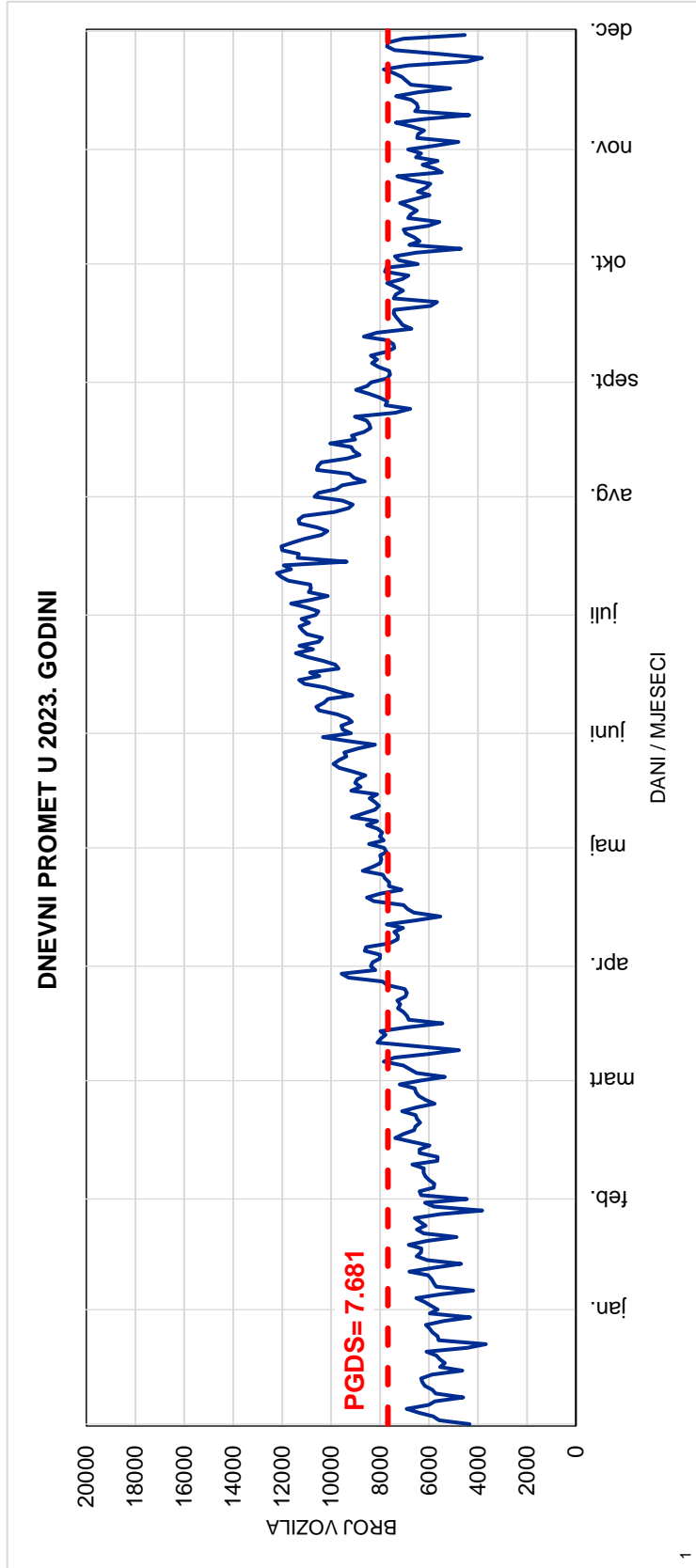
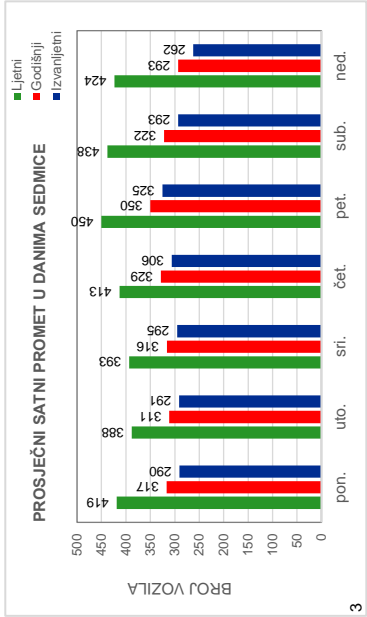
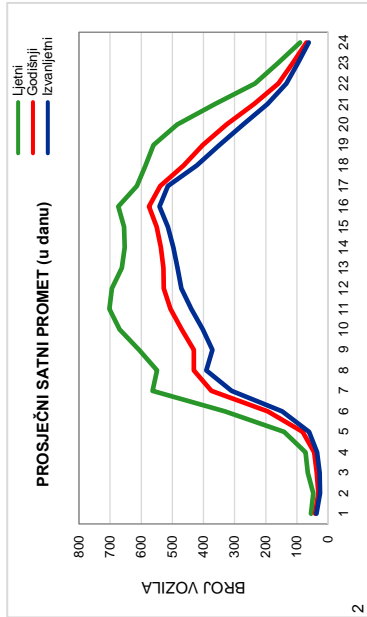

Red.br. 91

517 Buna

Buna - Tasovčići

Cesta: M 17

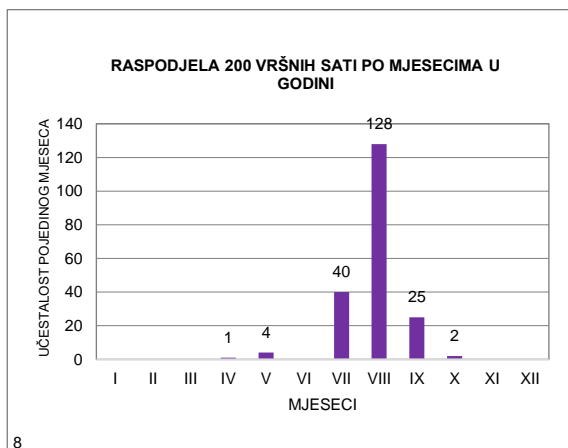
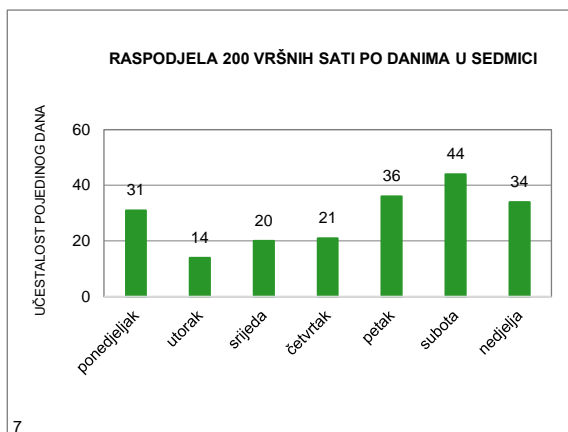
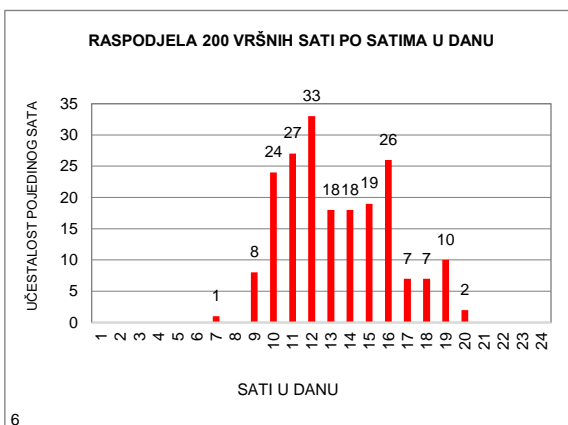
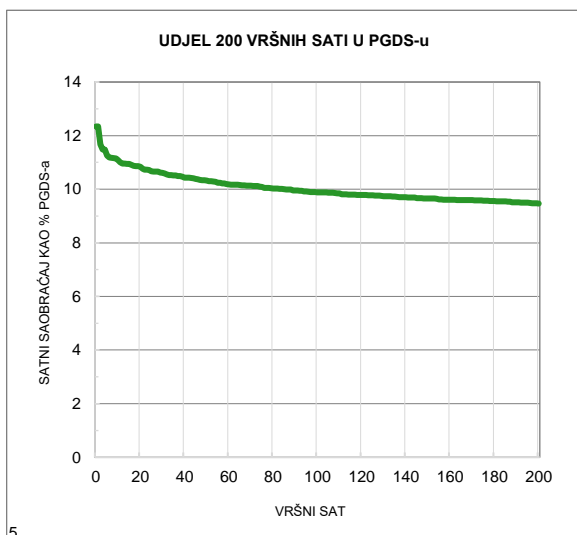
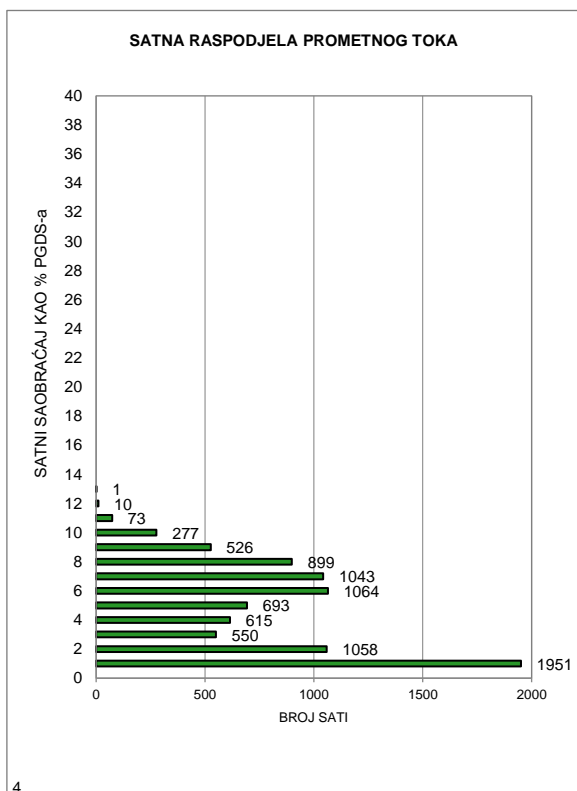

MJESEČNI BROJ VOZILA

Redni broj: 92

Marka brojača: QLTC-10C

Ozn. brojačkog mjesta: 518

Naziv brojačkog mjesta: Dračevo

Oznaka ceste: M 17

Dionica: Tasovčići - granica HR (Metković)

	Mjesec											
	Januar	Februar	Mart	April	Maj	Juni	Juli	Avugust	Septembar	Oktober	Novembar	Decembar
1	-	-	-	-	-	-	-	-	5.832	5.061	4.509	4.236
2	-	-	-	-	-	-	-	-	6.330	4.492	4.484	4.162
3	-	-	-	-	-	-	-	-	5.914	4.406	4.433	3.261
4	-	-	-	-	-	-	-	-	5.695	4.174	4.821	4.117
5	-	-	-	-	-	-	-	-	5.138	4.580	3.021	3.826
6	-	-	-	-	-	-	-	-	5.254	4.985	4.291	3.674
7	-	-	-	-	-	-	-	-	5.540	5.221	3.850	3.981
8	-	-	-	-	-	-	-	-	6.888	4.451	4.027	4.383
9	-	-	-	-	-	-	-	6.242	6.754	4.445	4.385	4.164
10	-	-	-	-	-	-	-	6.457	6.237	4.359	4.071	2.819
11	-	-	-	-	-	-	-	6.834	5.407	4.528	4.326	4.061
12	-	-	-	-	-	-	-	7.219	5.013	4.626	3.295	3.834
13	-	-	-	-	-	-	-	6.986	5.050	5.088	4.375	3.761
14	-	-	-	-	-	-	-	7.898	5.093	5.780	4.158	3.912
15	-	-	-	-	-	-	-	6.536	5.547	4.288	3.885	4.288
16	-	-	-	-	-	-	-	7.166	5.849	4.268	4.359	4.388
17	-	-	-	-	-	-	-	6.544	5.726	4.380	4.453	3.419
18	-	-	-	-	-	-	-	6.608	5.083	4.355	4.644	4.267
19	-	-	-	-	-	-	-	6.940	4.730	4.411	3.891	4.222
20	-	-	-	-	-	-	-	6.762	4.952	4.516	4.238	4.656
21	-	-	-	-	-	-	-	6.653	4.976	3.873	3.544	4.525
22	-	-	-	-	-	-	-	6.400	5.884	3.423	3.483	4.784
23	-	-	-	-	-	-	-	5.767	4.723	4.317	4.397	4.318
24	-	-	-	-	-	-	-	6.095	4.126	4.362	4.230	2.747
25	-	-	-	-	-	-	-	6.555	4.750	3.967	4.433	2.388
26	-	-	-	-	-	-	-	6.951	4.490	4.263	3.415	3.340
27	-	-	-	-	-	-	-	6.596	4.404	4.651	3.994	4.057
28	-	-	-	-	-	-	-	5.741	4.697	4.776	3.325	4.138
29	-	-	-	-	-	-	-	5.217	5.318	4.345	3.948	4.293
30	-	-	-	-	-	-	-	5.015	5.512	5.063	3.939	4.551
31	-	-	-	-	-	-	-	5.500		4.808		2.980
Ukupno	-	-	-	-	-	-	-	148.682	160.912	140.262	122.224	121.552
Prosjek	-	-	-	-	-	-	-	6.464	5.364	4.525	4.074	3.921
Prosječni dnevni saobraćaj (PDS)												4.784

Fs= 0,989

Prosječni godišnji saobraćaj (PGDS) **4.731**

Redni br. 92

518 Dračevo

Tasovčići - granica HR (Metković)

Cesta: M 17

Napomena:

Ljetni saobraćaj u periodu
od 21.06. do 22.09.

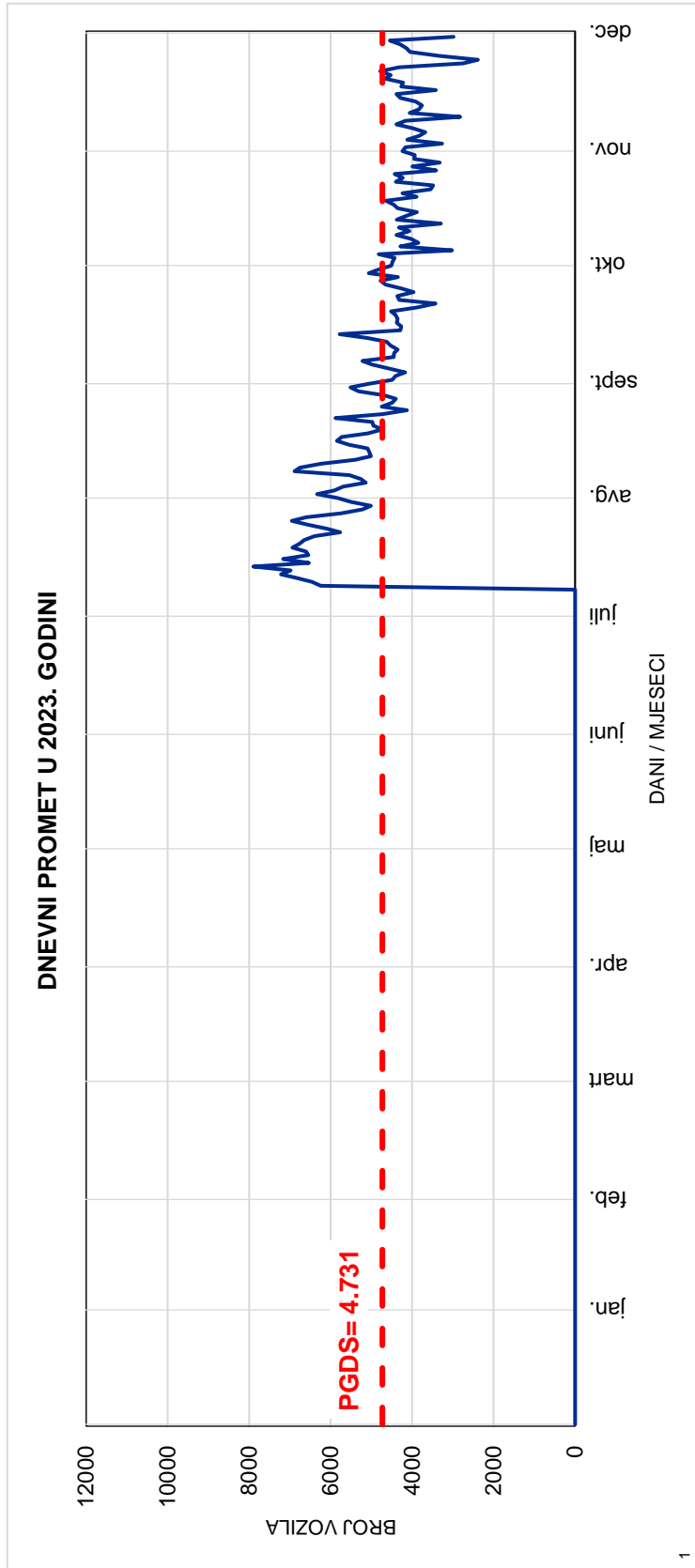
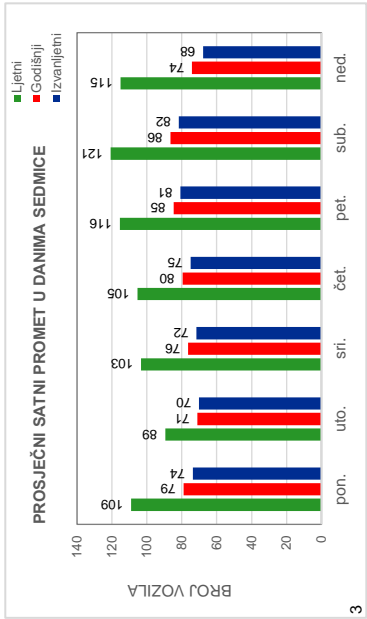
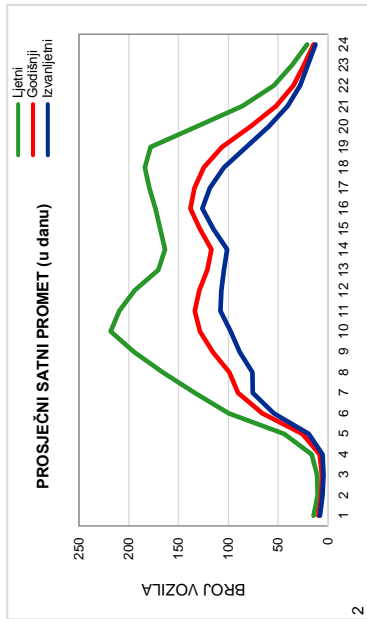

Red.br. 92

518 Dračevo

Tasovčići - granica HR (Metković)

Cesta: M 17

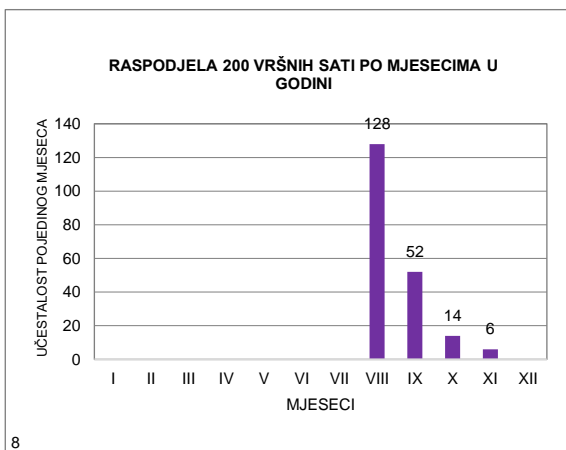
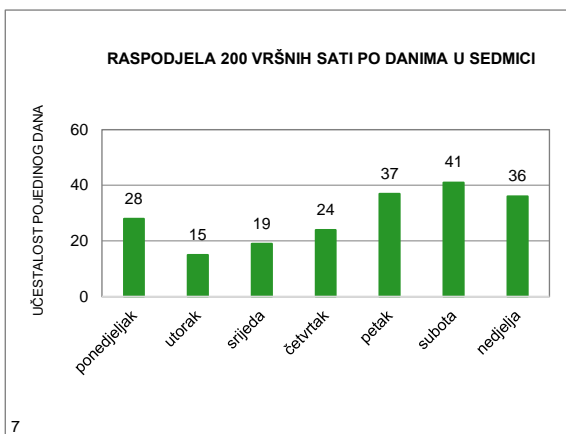
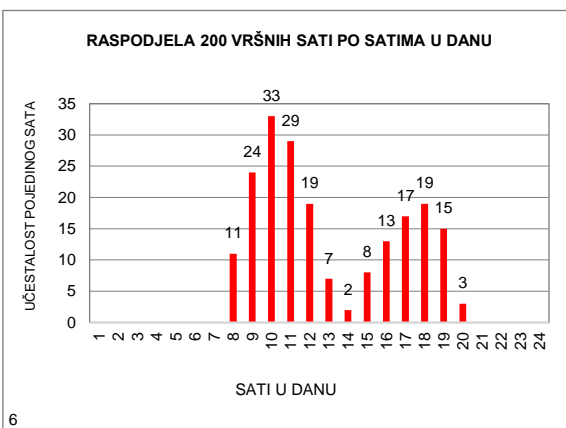
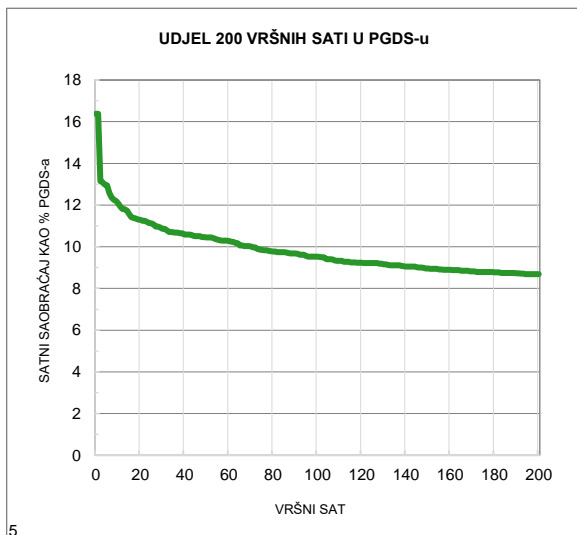
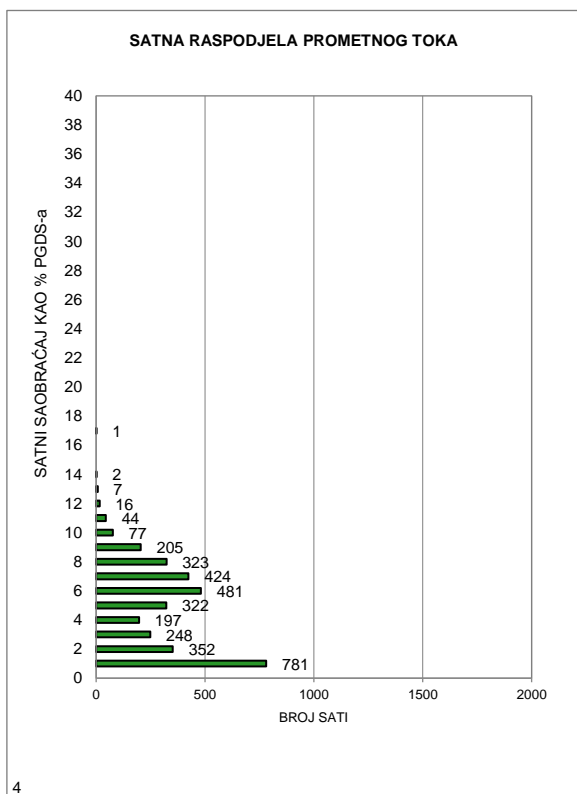

MJESEČNI BROJ VOZILA

Redni broj: 93

Marka brojača: QLTC-10C

Ozn. brojačkog mjesta: 670

Naziv brojačkog mjesta: Ljeskovica-Žepče

Oznaka ceste: M 17.1

Dionica: Žepče - Zavidovići

	Mjesec											
	Januar	Februar	Mart	April	Maj	Juni	Juli	Avugust	Septembar	Oktoabar	Novembar	Decembar
1	-	-	-	-	-	-	-	6.657	5.802	4.075	5.765	5.503
2	-	-	-	-	-	-	-	6.602	5.626	5.569	5.921	4.779
3	-	-	-	-	-	-	-	6.659	4.118	5.237	6.183	3.604
4	-	-	-	-	-	-	-	6.924	5.426	5.295	5.585	4.772
5	-	-	-	-	-	-	-	6.777	5.368	5.552	3.818	4.964
6	-	-	-	-	-	-	-	5.124	5.427	5.802	5.279	4.857
7	-	-	-	-	-	-	-	7.041	5.533	5.498	4.930	4.955
8	-	-	-	-	-	-	-	7.024	6.339	3.452	5.059	5.222
9	-	-	-	-	-	-	-	6.439	5.619	5.215	5.263	4.865
10	-	-	-	-	-	-	-	6.928	4.142	5.351	5.405	3.380
11	-	-	-	-	-	-	-	7.120	5.242	5.145	4.956	4.710
12	-	-	-	-	-	-	-	7.049	5.209	5.115	3.619	4.914
13	-	-	-	-	-	-	-	6.040	5.384	6.325	5.221	4.835
14	-	-	-	-	-	-	-	7.305	5.387	5.563	5.071	4.915
15	-	-	-	-	-	-	-	6.872	5.936	3.841	5.072	5.562
16	-	-	-	-	-	-	-	7.240	5.595	5.818	5.099	4.751
17	-	-	-	-	-	-	-	7.178	4.293	5.109	5.797	3.601
18	-	-	-	-	-	-	-	7.377	5.437	5.009	5.286	5.077
19	-	-	-	-	-	-	-	6.570	5.197	5.351	3.888	5.066
20	-	-	-	-	-	-	-	5.223	5.382	5.554	5.034	5.256
21	-	-	-	-	-	-	-	6.420	5.493	5.003	4.793	5.981
22	-	-	-	-	-	-	-	6.070	5.852	3.674	4.811	6.664
23	-	-	-	-	-	-	-	5.924	5.142	5.129	4.939	6.769
24	-	-	-	-	-	-	-	6.139	4.179	4.940	5.786	4.795
25	-	-	-	-	-	-	-	6.655	5.287	5.142	4.069	6.521
26	-	-	-	-	-	-	-	6.188	5.442	5.428	3.400	7.086
27	-	-	-	-	-	-	-	5.090	4.928	6.000	4.778	7.448
28	-	-	-	-	-	-	-	5.846	5.070	5.927	4.661	7.618
29	-	-	-	-	-	-	-	5.698	6.152	4.280	4.529	7.526
30	-	-	-	-	-	-	-	5.608	5.449	6.105	5.030	6.816
31	-	-	-	-	-	-	-	5.917		6.113		4.318
Ukupno	-	-	-	-	-	-	-	199.704	159.456	161.617	149.047	167.130
Prosjek	-	-	-	-	-	-	-	6.442	5.315	5.213	4.968	5.391
Prosječni dnevni saobraćaj (PDS)												5.470

Fs= 0,995

Prosječni godišnji saobraćaj (PGDS) **5.441**

Redni br. 93

**670 Ljeskovića-Žepče
Žepče - Zavidovići
Cesta: M 17.1**

Napomena:

Ljetni saobraćaj u periodu
od 21.06. do 22.09.

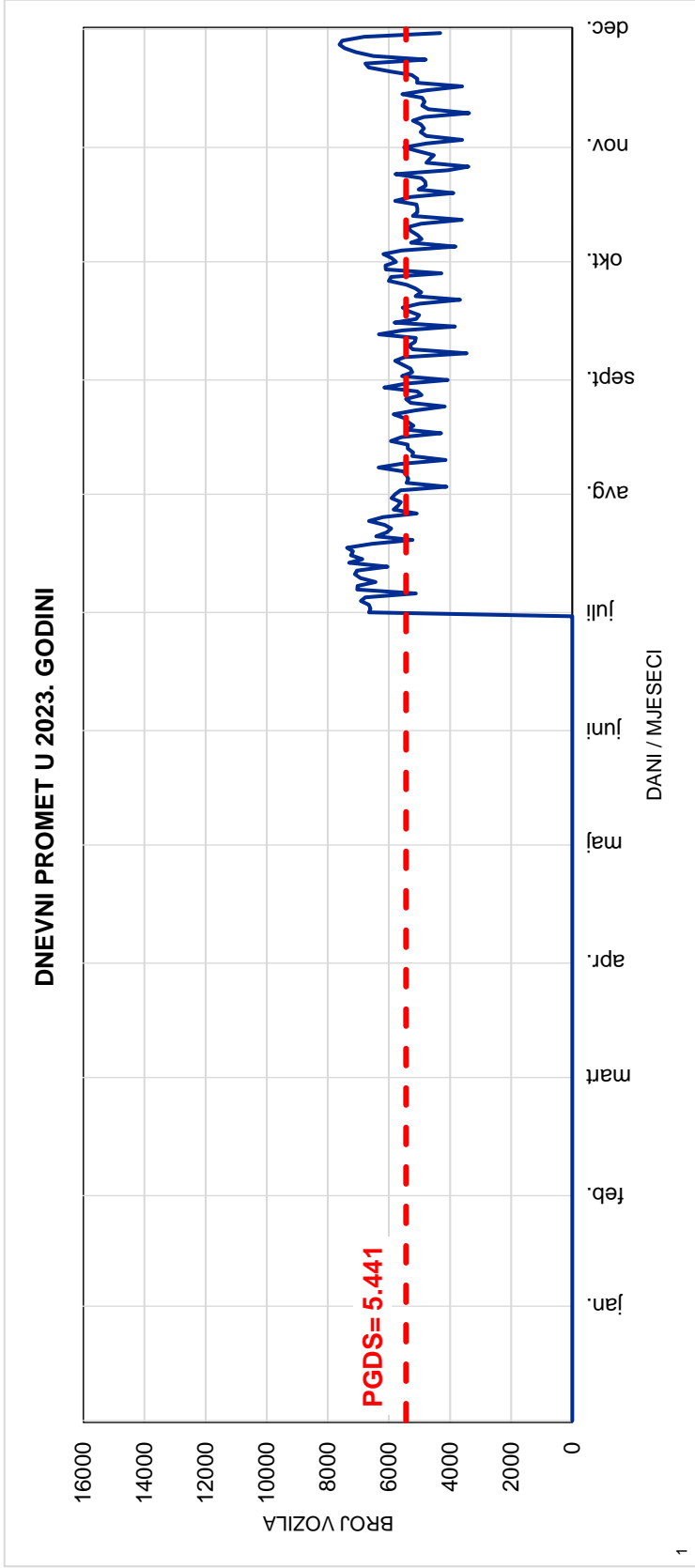
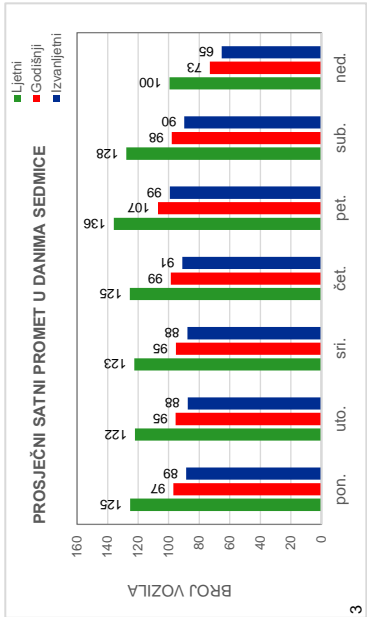
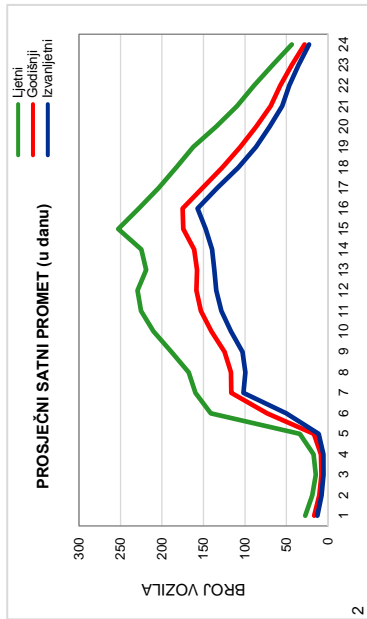

Red.br. 93
670 Ljeskovicica-Žepče
Žepče - Zavidovići
Cesta: M 17.1

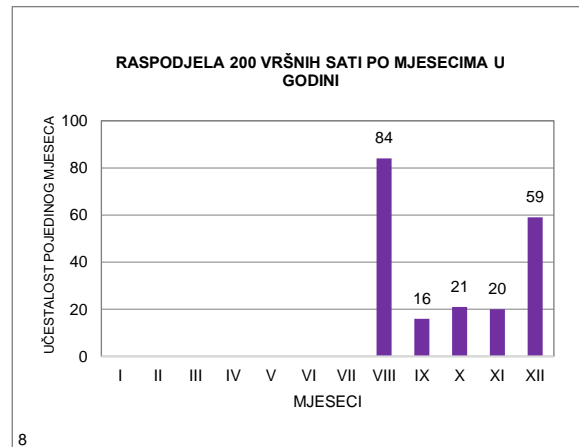
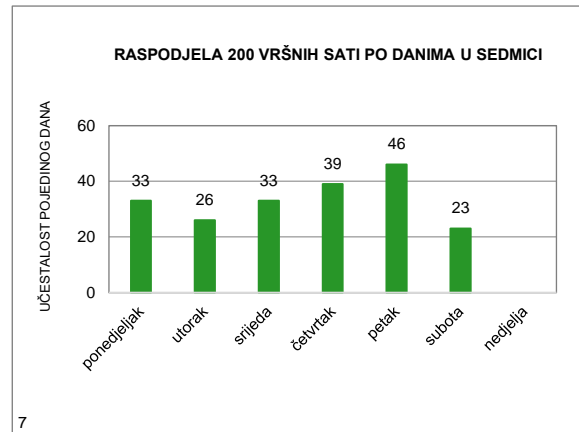
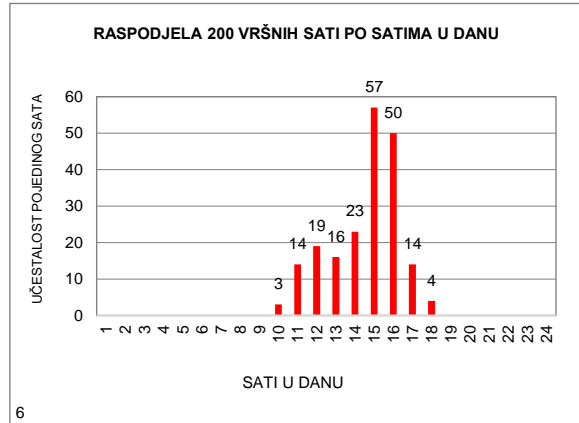
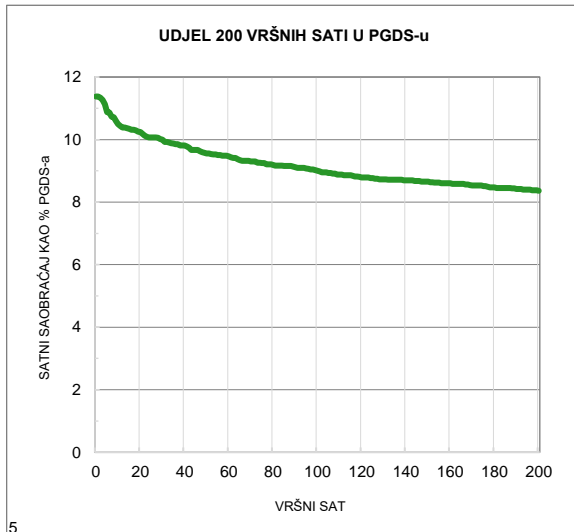
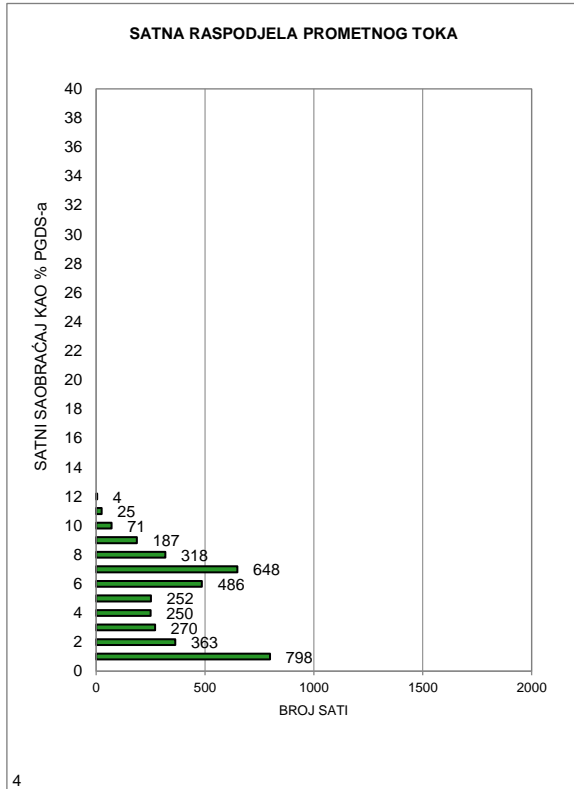

MJESEČNI BROJ VOZILA

Redni broj: 94

Marka brojača: QLTC-10C

Ozn. brojačkog mjesta: 671

Naziv brojačkog mjesta: Oskova

Oznaka ceste: M 17.1

Dionica: Ribnica - Banovići - Živinice

	Mjesec											
	Januar	Februar	Mart	April	Maj	Juni	Juli	Avugust	Septembar	Oktobar	Novembar	Decembar
1	-	-	-	-	-	-	-	-	-	-	-	6.060
2	-	-	-	-	-	-	-	-	-	-	-	5.930
3	-	-	-	-	-	-	-	-	-	-	-	4.326
4	-	-	-	-	-	-	-	-	-	-	-	5.507
5	-	-	-	-	-	-	-	-	-	-	-	5.475
6	-	-	-	-	-	-	-	-	-	-	-	5.313
7	-	-	-	-	-	-	-	-	-	-	-	5.478
8	-	-	-	-	-	-	-	-	-	-	-	6.089
9	-	-	-	-	-	-	-	-	-	-	-	5.772
10	-	-	-	-	-	-	-	-	-	-	-	3.845
11	-	-	-	-	-	-	-	-	-	-	-	5.401
12	-	-	-	-	-	-	-	-	-	-	-	5.484
13	-	-	-	-	-	-	-	-	-	-	-	5.817
14	-	-	-	-	-	-	-	-	-	-	-	5.646
15	-	-	-	-	-	-	-	-	-	-	5.793	6.063
16	-	-	-	-	-	-	-	-	-	-	5.896	6.273
17	-	-	-	-	-	-	-	-	-	-	6.326	4.682
18	-	-	-	-	-	-	-	-	-	-	6.295	5.799
19	-	-	-	-	-	-	-	-	-	-	4.970	5.556
20	-	-	-	-	-	-	-	-	-	-	5.698	6.150
21	-	-	-	-	-	-	-	-	-	-	5.608	6.451
22	-	-	-	-	-	-	-	-	-	-	5.605	6.884
23	-	-	-	-	-	-	-	-	-	-	5.843	6.879
24	-	-	-	-	-	-	-	-	-	-	6.748	5.335
25	-	-	-	-	-	-	-	-	-	-	5.213	7.320
26	-	-	-	-	-	-	-	-	-	-	4.271	7.472
27	-	-	-	-	-	-	-	-	-	-	5.596	7.597
28	-	-	-	-	-	-	-	-	-	-	5.312	7.474
29	-	-	-	-	-	-	-	-	-	-	5.470	7.849
30	-	-	-	-	-	-	-	-	-	-	5.458	7.434
31	-	-	-	-	-	-	-	-	-	-	-	4.285
Ukupno	-	-	-	-	-	-	-	-	-	-	90.102	185.646
Prosjek	-	-	-	-	-	-	-	-	-	-	5.631	5.989
Prosječni dnevni saobraćaj (PDS)												5.867

Fs= 1,172

Prosječni godišnji saobraćaj (PGDS) **6.878**

Redni br. 94

**671 Oskova
Ribnica - Banovići - Živinice
Cesta: M 17.1**

Napomena:
Ljetni saobraćaj u periodu
od 21.06. do 22.09.

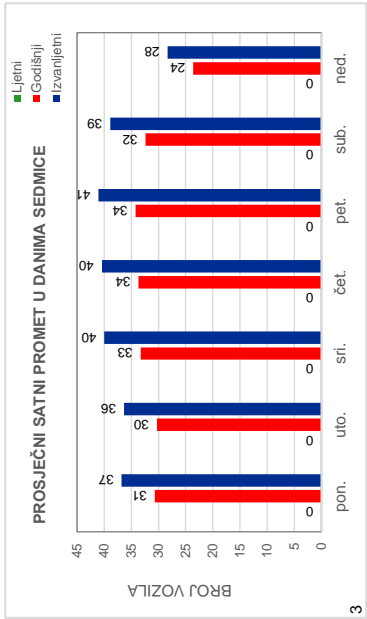
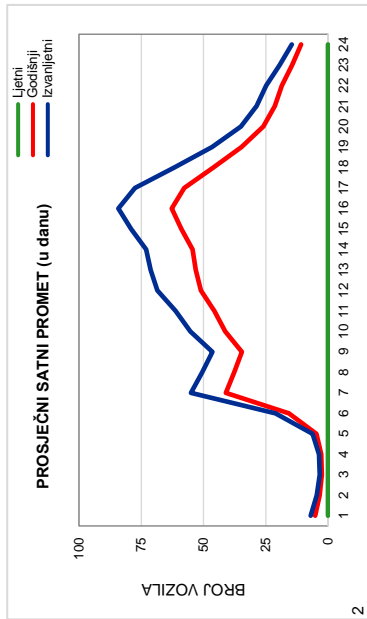

3

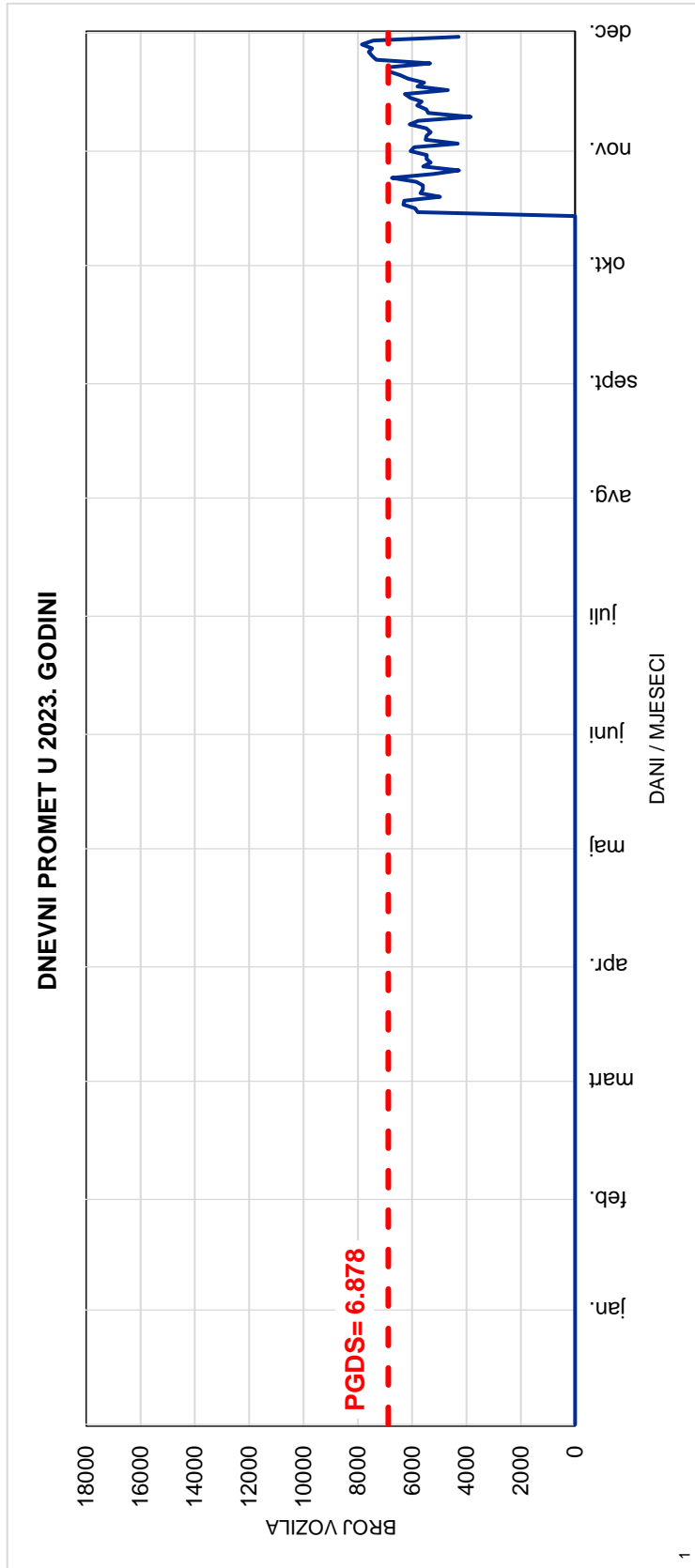

1

Red.br. 94

671 Oskova

Ribnica - Banovići - Živinice

Cesta: M 17.1

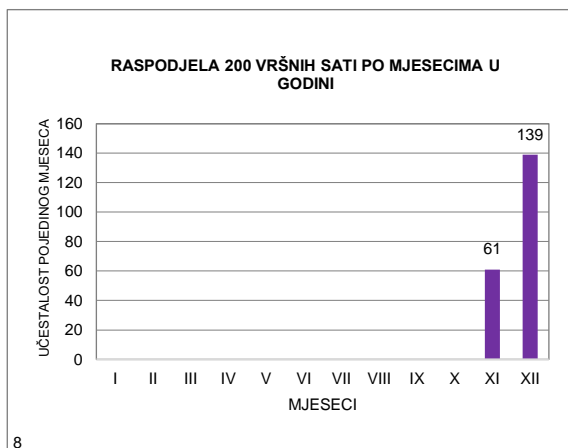
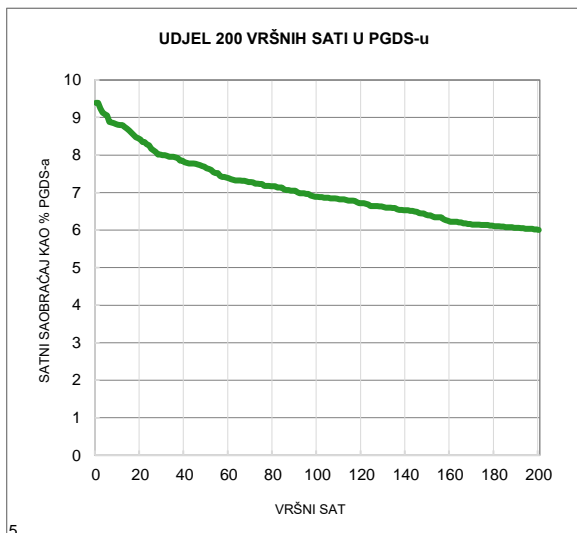
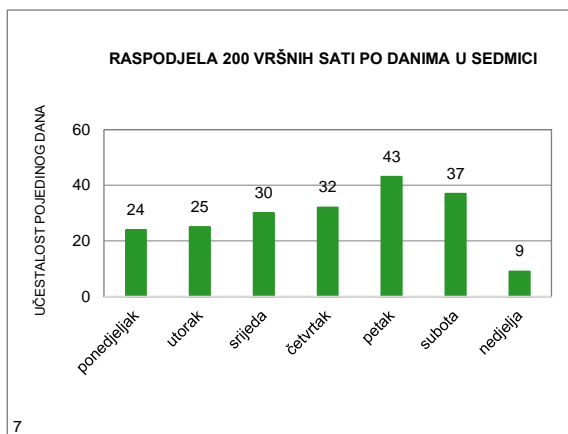
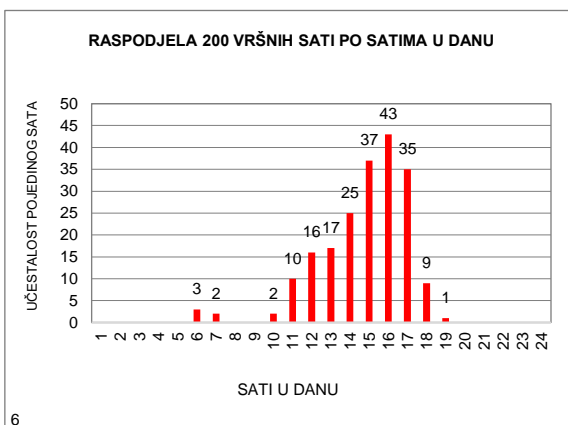
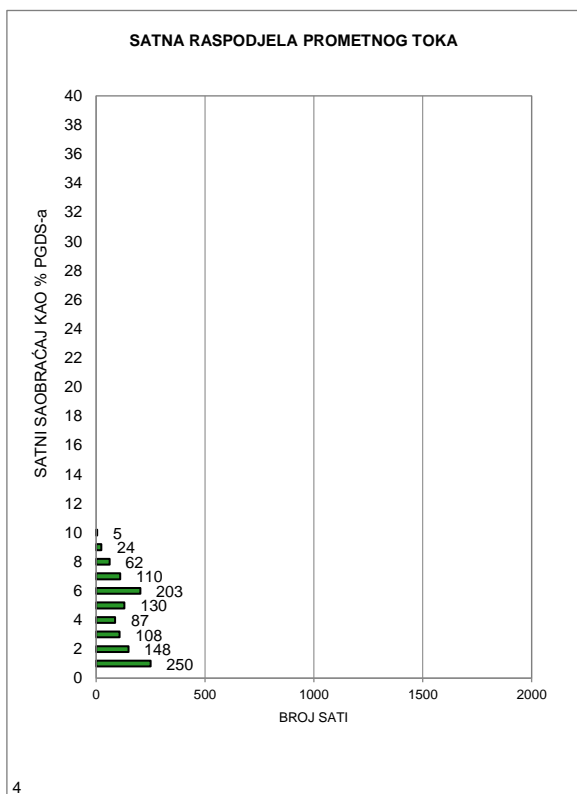

MJESEČNI BROJ VOZILA

Redni broj: 95

Marka brojača: QLTC-10C

Ozn. brojačkog mjesta: 673

Naziv brojačkog mjesta: Dubrave Donje

Oznaka ceste: M 17.1

Dionica: Živinice - Dubrave - Međaš

	Mjesec											
	Januar	Februar	Mart	April	Maj	Juni	Juli	Avugust	Septembar	Oktoobar	Novembar	Decembar
1	-	-	-	-	-	-	-	-	-	-	-	8.216
2	-	-	-	-	-	-	-	-	-	-	-	6.982
3	-	-	-	-	-	-	-	-	-	-	-	5.414
4	-	-	-	-	-	-	-	-	-	-	-	7.753
5	-	-	-	-	-	-	-	-	-	-	-	7.985
6	-	-	-	-	-	-	-	-	-	-	-	7.092
7	-	-	-	-	-	-	-	-	-	-	-	7.689
8	-	-	-	-	-	-	-	-	-	-	-	7.994
9	-	-	-	-	-	-	-	-	-	-	-	6.728
10	-	-	-	-	-	-	-	-	-	-	-	4.928
11	-	-	-	-	-	-	-	-	-	-	-	7.589
12	-	-	-	-	-	-	-	-	-	-	-	7.828
13	-	-	-	-	-	-	-	-	-	-	-	8.033
14	-	-	-	-	-	-	-	-	-	-	-	8.038
15	-	-	-	-	-	-	-	-	-	-	7.900	8.094
16	-	-	-	-	-	-	-	-	-	-	8.264	7.199
17	-	-	-	-	-	-	-	-	-	-	8.582	5.247
18	-	-	-	-	-	-	-	-	-	-	7.053	7.838
19	-	-	-	-	-	-	-	-	-	-	5.545	8.091
20	-	-	-	-	-	-	-	-	-	-	7.963	8.351
21	-	-	-	-	-	-	-	-	-	-	7.718	8.564
22	-	-	-	-	-	-	-	-	-	-	7.703	9.410
23	-	-	-	-	-	-	-	-	-	-	7.960	8.283
24	-	-	-	-	-	-	-	-	-	-	8.443	6.570
25	-	-	-	-	-	-	-	-	-	-	5.783	10.230
26	-	-	-	-	-	-	-	-	-	-	5.011	10.722
27	-	-	-	-	-	-	-	-	-	-	7.685	10.912
28	-	-	-	-	-	-	-	-	-	-	7.953	10.921
29	-	-	-	-	-	-	-	-	-	-	7.709	10.963
30	-	-	-	-	-	-	-	-	-	-	8.095	9.404
31	-	-	-	-	-	-	-	-	-	-	-	6.273
Ukupno	-	-	-	-	-	-	-	-	-	-	119.367	249.341
Prosjek	-	-	-	-	-	-	-	-	-	-	7.460	8.043
Prosječni dnevni saobraćaj (PDS)												7.845

Fs= 1,173

Prosječni godišnji saobraćaj (PGDS) **9.202**

Redni br. 95
673 Dubrave Donje
Živinice - Dubrave - Međaš
Cesta: M 17.1

Napomena:
 Ljetni saobraćaj u periodu
 od 21.06. do 22.09.

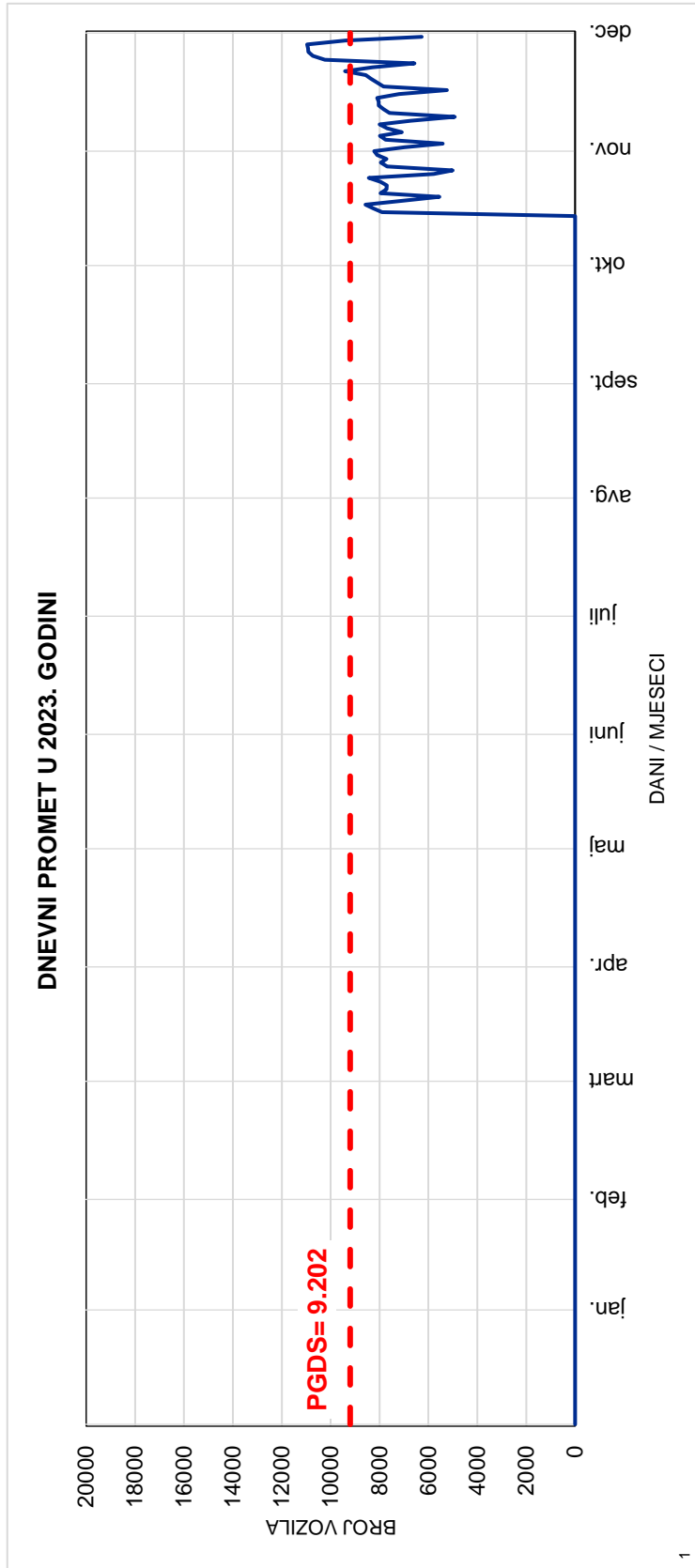
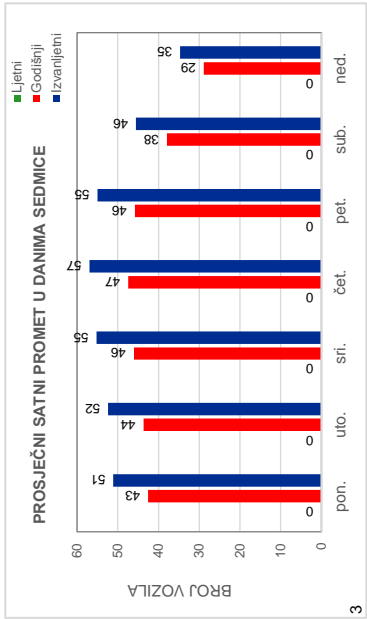
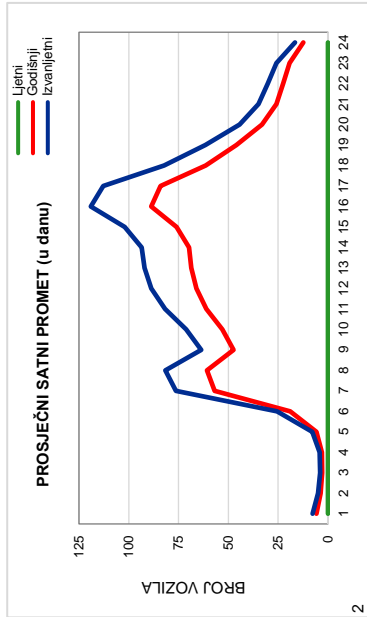

Red.br. 95

673 Dubrave Donje

Živinice - Dubrave - Međaš

Cesta: M 17.1

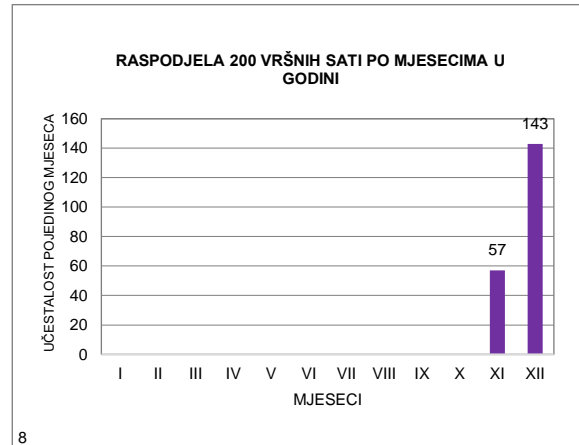
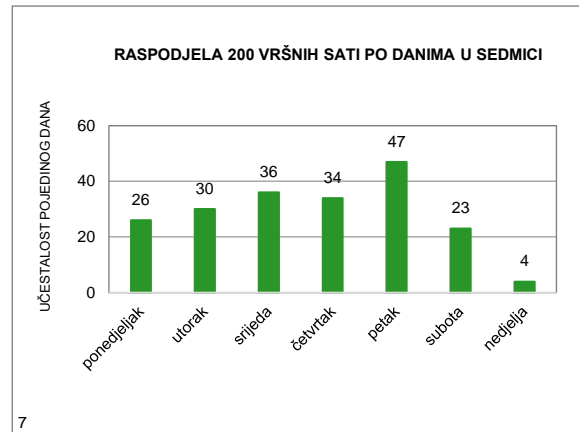
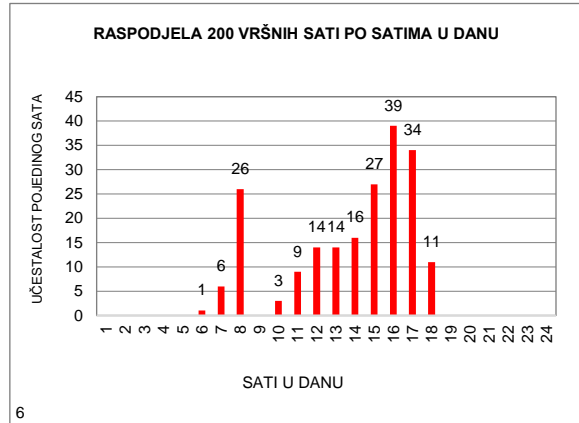
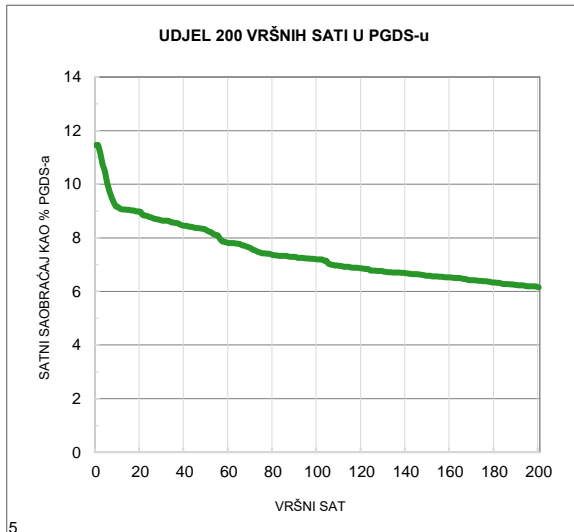
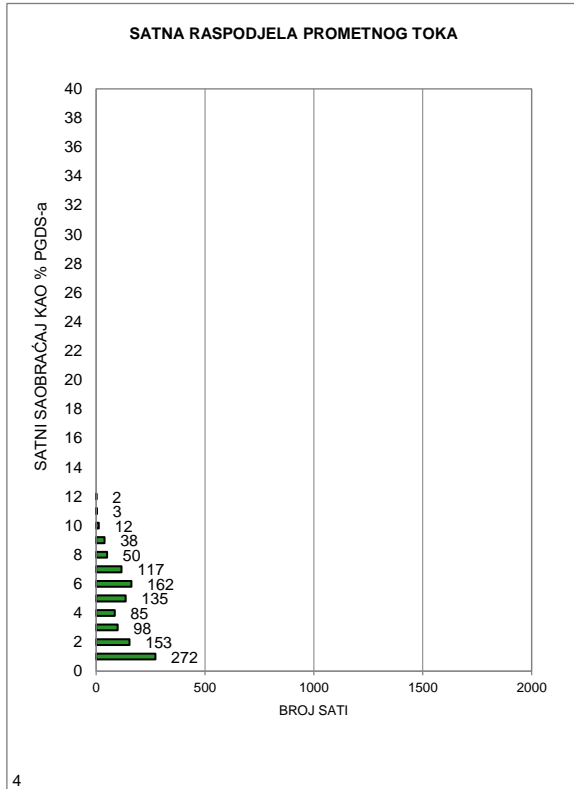

MJESEČNI BROJ VOZILA

Redni broj: 96

Marka brojača: QLTC-10C

Ozn. brojačkog mjesta: 540

Naziv brojačkog mjesta: Hodbina

Oznaka ceste: M 17.3

Dionica: Buna - Masline

	Mjesec											
	Januar	Februar	Mart	April	Maj	Juni	Juli	Avugust	Septembar	Oktoibar	Novembar	Decembar
1	2.749	3.050	2.126	3.223	5.263	4.174	6.382	7.664	6.674	4.708	3.513	3.607
2	3.986	3.149	3.029	2.779	4.813	4.811	6.066	7.331	6.530	3.873	3.470	3.145
3	3.514	3.355	3.429	3.268	4.012	4.844	5.662	7.163	6.970	4.027	3.665	2.645
4	3.378	2.963	3.269	3.219	3.953	4.874	5.280	8.451	5.456	4.061	3.590	3.324
5	3.405	2.422	2.882	3.690	4.523	4.284	5.515	9.024	4.917	4.053	2.845	3.157
6	2.947	2.949	3.311	3.715	4.275	4.290	5.806	8.041	5.034	4.726	3.275	3.150
7	2.826	2.968	3.195	3.796	4.194	4.473	6.743	8.017	5.392	4.678	3.121	3.370
8	2.684	2.977	3.299	3.592	3.887	4.466	7.329	6.987	6.264	4.340	3.297	3.807
9	2.900	3.044	3.394	2.877	3.859	5.377	7.937	7.071	6.444	3.855	3.344	3.430
10	2.928	3.492	3.506	3.645	3.959	5.193	6.688	7.912	7.170	3.700	3.680	2.564
11	3.248	3.012	3.092	3.950	3.693	5.327	5.668	8.634	5.687	3.788	3.499	3.127
12	3.070	2.576	2.982	3.853	4.286	4.337	6.032	9.352	4.950	3.996	3.172	3.150
13	3.343	3.168	3.308	3.918	4.039	4.256	6.131	9.743	4.940	4.528	3.615	3.271
14	3.189	3.308	3.160	4.028	3.198	4.562	7.100	8.406	4.978	4.368	3.486	3.391
15	2.700	3.312	3.151	3.755	3.473	4.386	7.939	6.992	5.688	3.815	3.234	3.757
16	2.999	3.284	3.501	2.657	3.525	5.168	8.575	7.244	5.591	3.707	3.424	3.483
17	2.753	4.014	4.038	3.953	3.680	5.251	7.357	7.398	6.034	3.587	3.868	2.898
18	2.941	3.725	4.031	3.619	4.091	5.644	6.027	8.098	4.507	3.980	3.557	3.260
19	3.021	3.065	3.831	3.907	4.749	4.864	6.175	8.872	4.553	3.774	3.163	3.337
20	3.263	3.300	3.377	3.820	4.652	4.958	6.748	9.301	4.653	4.336	3.286	3.605
21	2.471	3.135	3.550	4.537	4.239	4.968	7.516	7.433	4.727	3.199	3.152	3.633
22	2.466	3.204	3.576	4.240	4.338	5.372	8.701	6.615	5.149	3.240	3.157	4.088
23	2.901	3.266	3.238	4.059	4.122	5.786	8.607	6.628	4.410	3.518	3.371	3.760
24	3.059	3.563	3.715	3.608	4.148	6.258	7.960	6.818	4.265	3.654	3.887	2.736
25	2.979	2.934	3.515	3.593	4.294	6.389	6.820	7.661	3.975	3.652	2.630	2.614
26	2.967	2.265	3.104	4.033	5.096	5.250	6.616	7.945	4.003	3.582	2.919	3.044
27	3.319	2.983	3.137	4.245	4.848	5.160	7.018	8.338	4.121	4.070	3.248	3.615
28	2.931	3.208	3.122	5.192	4.859	5.158	8.028	6.466	4.037	3.760	2.921	3.680
29	2.473		3.174	5.744	4.032	5.981	8.669	5.663	5.021	3.697	3.381	3.965
30	2.986		3.275	5.026	4.184	6.245	9.501	5.557	4.668	3.687	3.141	4.525
31	2.912		3.748		4.132		8.342	5.668		3.644		2.673
Ukupno	93.308	87.691	103.065	115.541	130.416	152.106	218.938	236.493	156.808	121.603	99.911	103.811
Prosjeak	3.010	3.132	3.325	3.851	4.207	5.070	7.063	7.629	5.227	3.923	3.330	3.349
Prosječni dnevni saobraćaj (PDS)												4.438

Fs= 1,000

Prosječni godišnji saobraćaj (PGDS) **4.438**

Redni br. 96

**540 Hodbina
Buna - Masline
Cesta: M 17.3**

Napomena:
Ljetni saobraćaj u periodu
od 21.06. do 22.09.

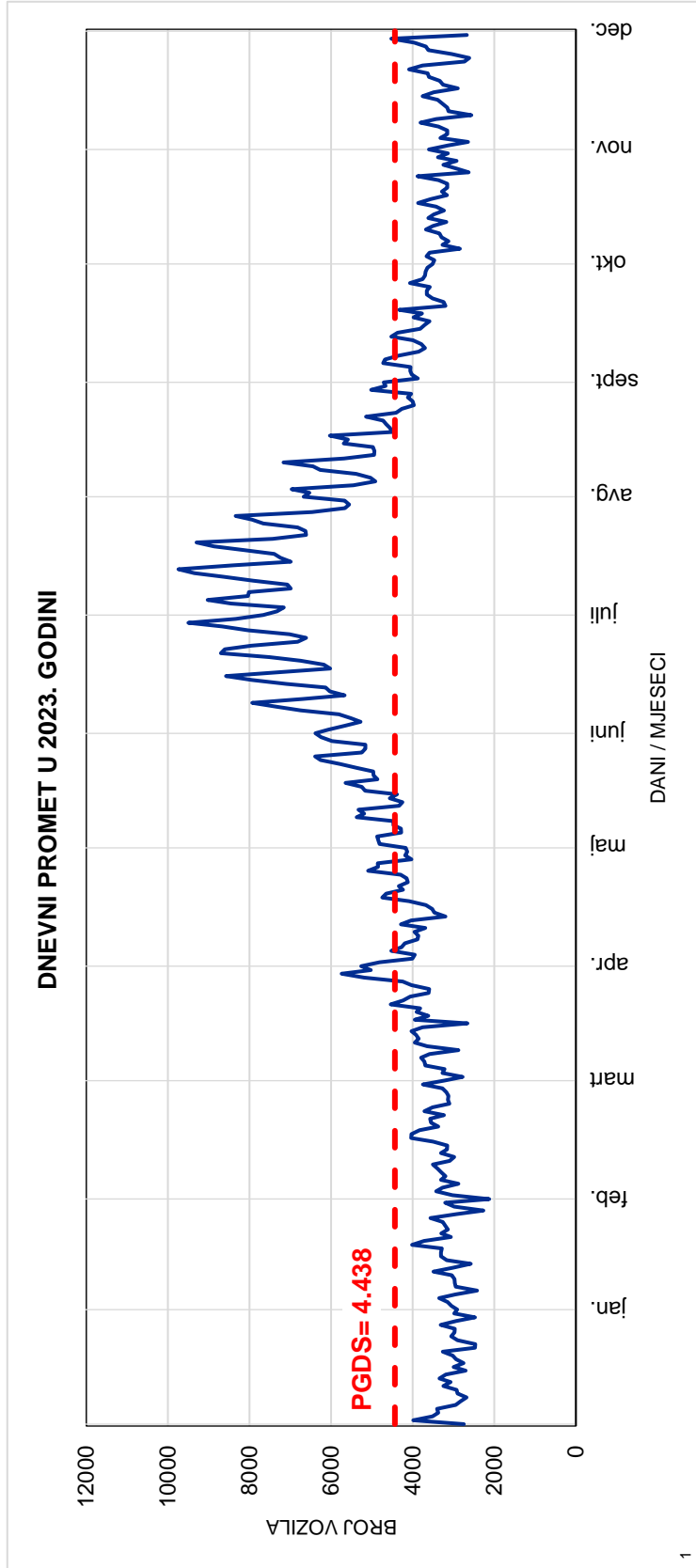
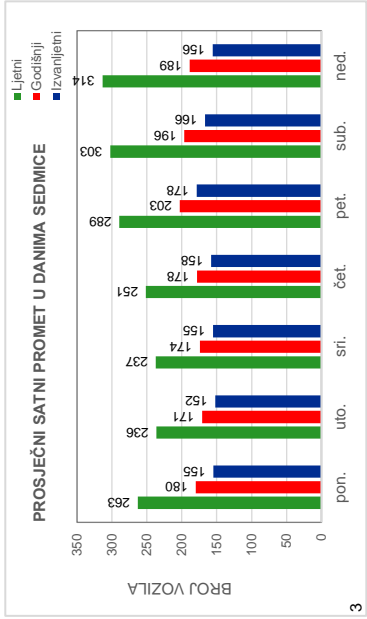
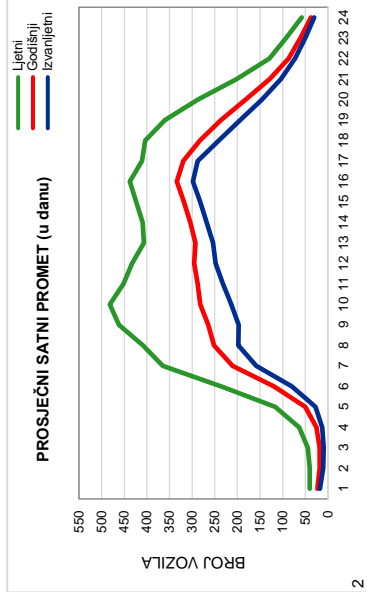

Red.br. 96

540 Hodbina
Buna - Masline
Cesta: M 17.3

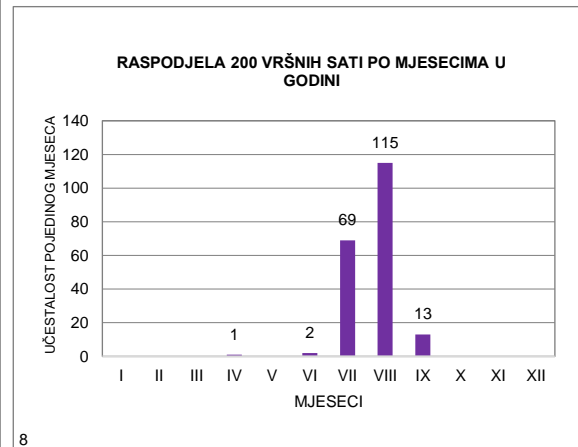
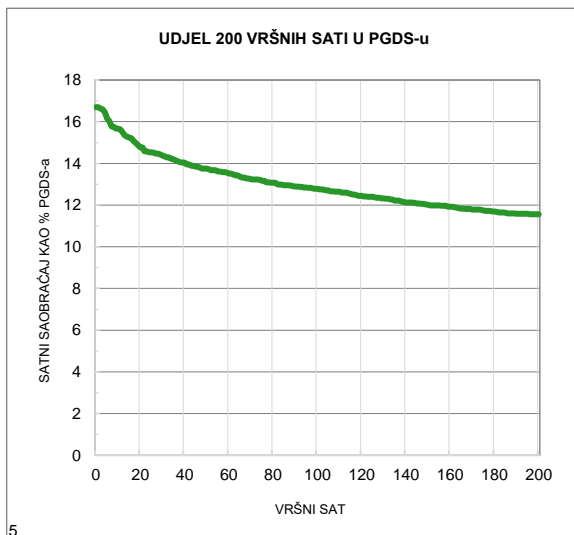
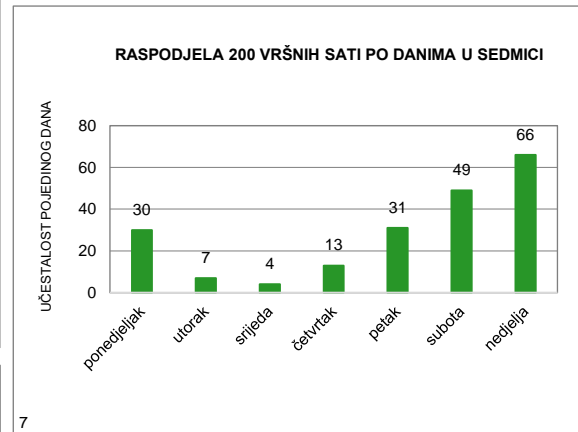
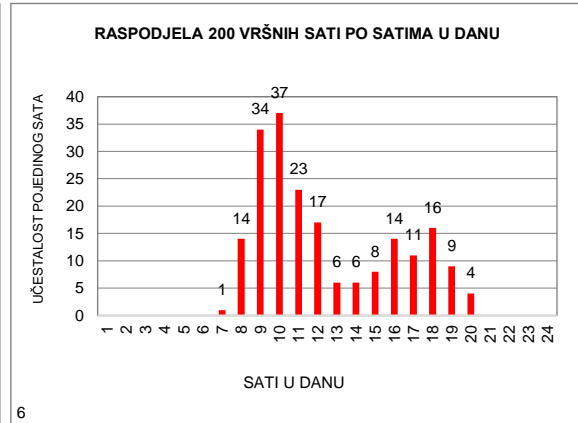
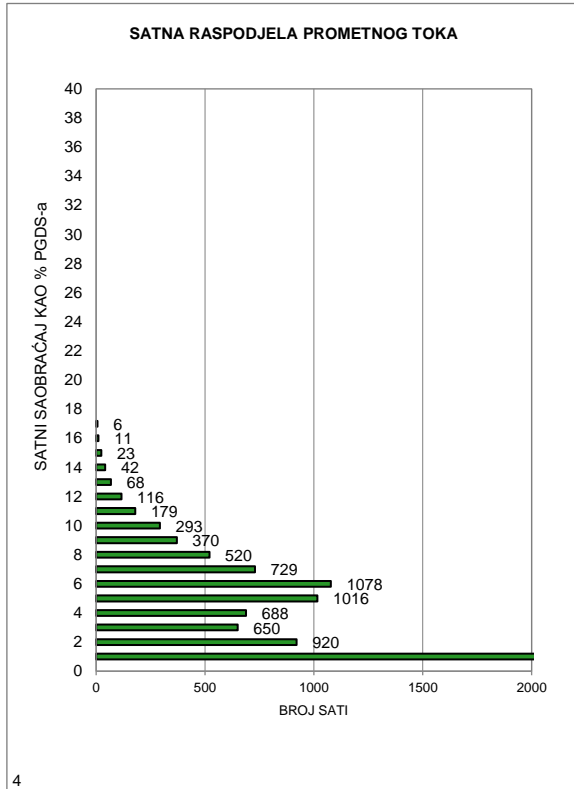

MJESEČNI BROJ VOZILA

Redni broj: 97

Marka brojača: QLTC-10C

Ozn. brojačkog mjesta: 658

Naziv brojačkog mjesta: Drenovac

Oznaka ceste: M 17.3

Dionica: Stolac 2 - Hutovo

	Mjesec											
	Januar	Februar	Mart	April	Maj	Juni	Juli	Avugust	Septembar	Oktoabar	Novembar	Decembar
1	-	-	-	-	-	-	-	-	2.655	2.092	1.211	809
2	-	-	-	-	-	-	-	-	3.150	939	840	671
3	-	-	-	-	-	-	-	-	4.112	946	728	720
4	-	-	-	-	-	-	-	-	2.019	1.029	750	575
5	-	-	-	-	-	-	-	-	1.713	991	690	579
6	-	-	-	-	-	-	-	-	1.751	1.203	693	535
7	-	-	-	-	-	-	-	-	1.927	1.382	554	606
8	-	-	-	-	-	-	-	-	2.406	1.416	596	737
9	-	-	-	-	-	-	-	2.715	3.153	805	771	714
10	-	-	-	-	-	-	-	3.266	4.227	739	837	643
11	-	-	-	-	-	-	-	3.398	2.093	842	739	541
12	-	-	-	-	-	-	-	4.339	1.808	858	761	548
13	-	-	-	-	-	-	-	5.072	1.612	1.053	714	547
14	-	-	-	-	-	-	-	3.434	1.586	1.268	619	534
15	-	-	-	-	-	-	-	2.956	2.091	1.178	588	709
16	-	-	-	-	-	-	-	2.897	2.338	716	705	689
17	-	-	-	-	-	-	-	3.040	3.169	811	756	711
18	-	-	-	-	-	-	-	3.263	1.411	1.099	839	664
19	-	-	-	-	-	-	-	4.159	1.358	850	922	626
20	-	-	-	-	-	-	-	5.127	1.317	1.133	698	644
21	-	-	-	-	-	-	-	2.989	1.296	694	547	684
22	-	-	-	-	-	-	-	2.690	1.631	953	517	742
23	-	-	-	-	-	-	-	2.530	1.397	805	621	801
24	-	-	-	-	-	-	-	2.810	1.374	797	706	539
25	-	-	-	-	-	-	-	3.427	1.012	757	559	490
26	-	-	-	-	-	-	-	4.272	945	834	738	770
27	-	-	-	-	-	-	-	5.229	1.014	922	619	676
28	-	-	-	-	-	-	-	2.546	996	934	432	711
29	-	-	-	-	-	-	-	1.980	1.581	1.232	539	750
30	-	-	-	-	-	-	-	1.855	1.564	879	540	1.048
31	-	-	-	-	-	-	-	2.001		928		792
Ukupno	-	-	-	-	-	-	-	75.995	58.706	31.085	20.829	20.805
Prosjek	-	-	-	-	-	-	-	3.304	1.957	1.003	694	671
Prosječni dnevni saobraćaj (PDS)												1.430

Fs= 0,871

Prosječni godišnji saobraćaj (PGDS) 1.246

Redni br. 97

658 Drenovac
Stolac 2 - Hutovo
Cesta: M 17.3

Napomena:

Ljetni saobraćaj u periodu
 od 21.06. do 22.09.

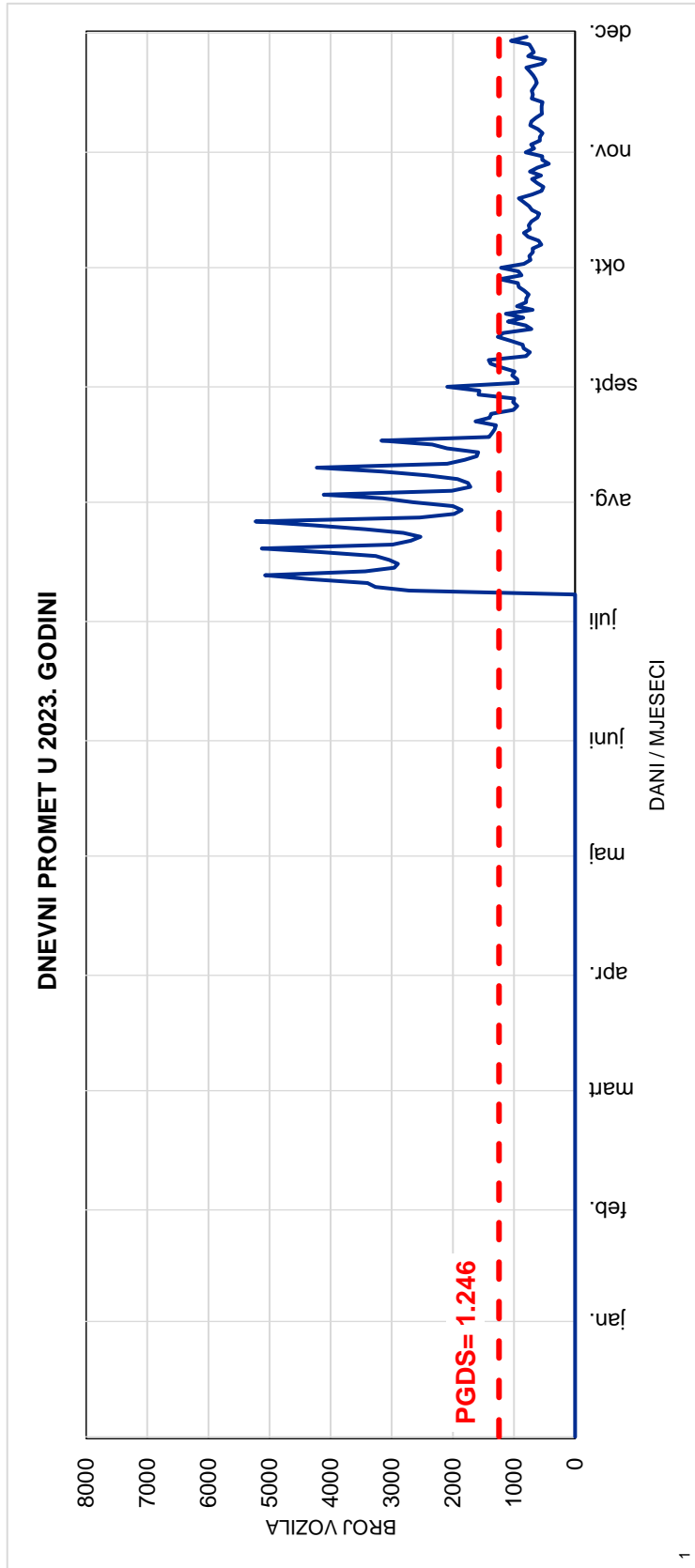
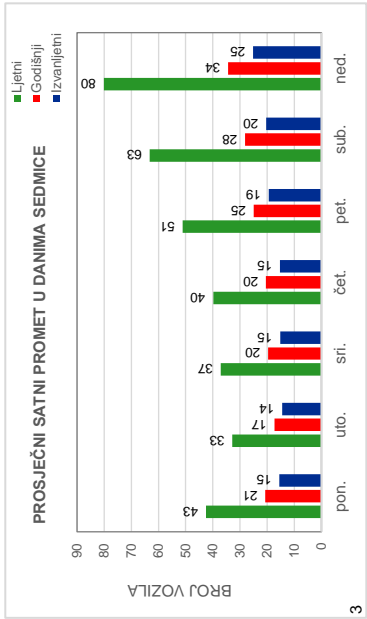
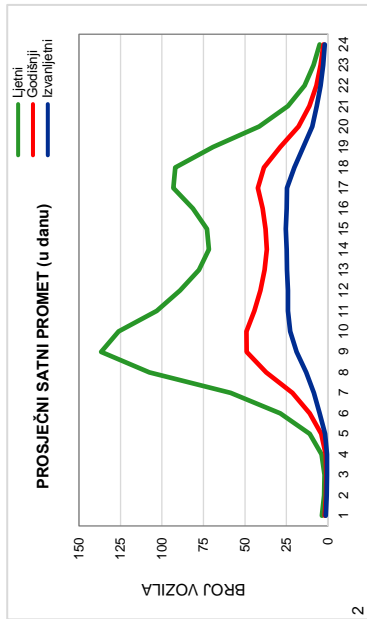

Red.br. 97

658 Drenovac

Stolac 2 - Hutovo

Cesta: M 17.3

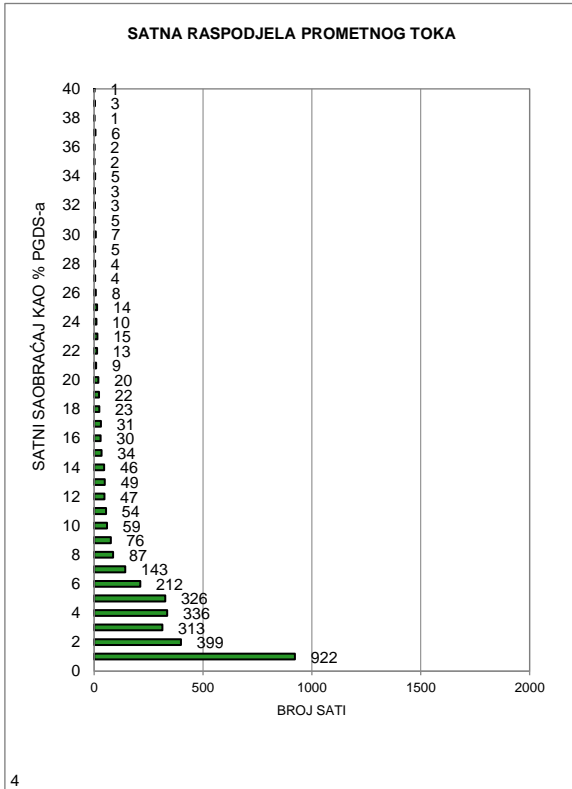

4

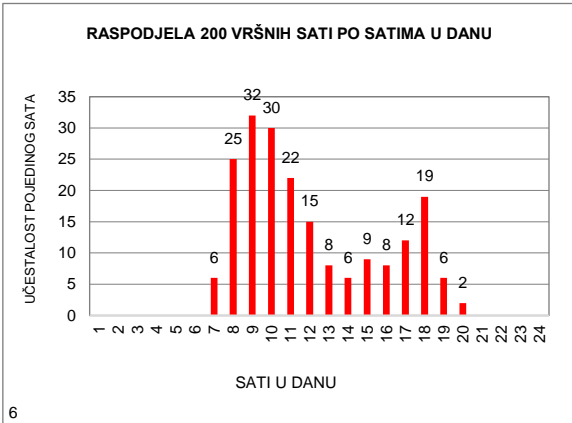

6

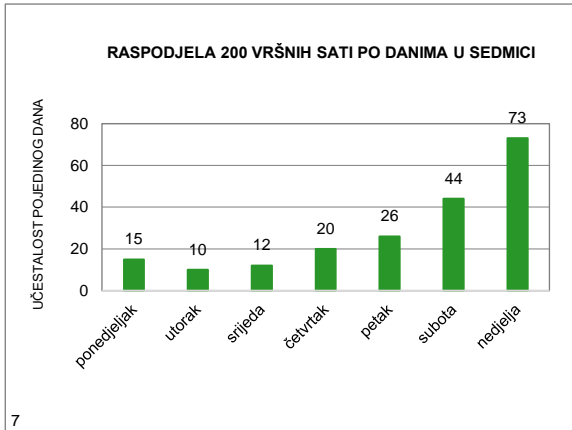

7

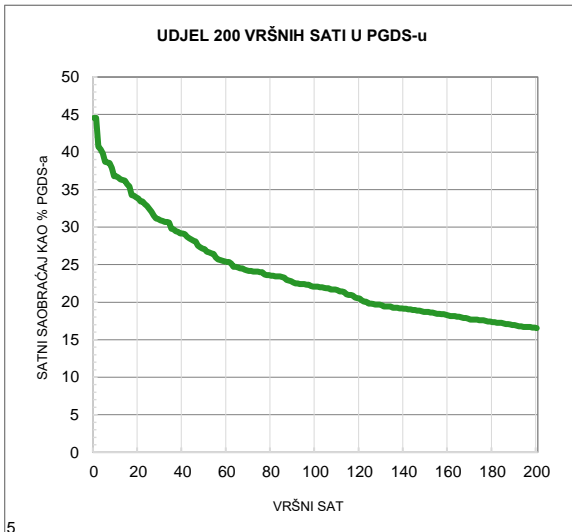

5

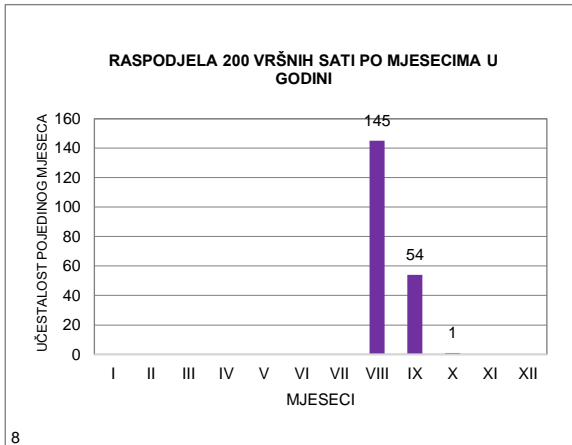

8

MJESEČNI BROJ VOZILA

Redni broj: 98

Marka brojača: QLTC-10C

Ozn. brojačkog mjesta: 599

Naziv brojačkog mjesta: Dobrovo

Oznaka ceste: M 17.3

Dionica: Hutovo - Neum

	Mjesec											
	Januar	Februar	Mart	April	Maj	Juni	Juli	Avugust	Septembar	Oktoabar	Novembar	Decembar
1	1.089	832	1.010	1.101	3.152	1.488	3.040	4.049	3.216	2.427	1.790	1.197
2	1.616	921	865	992	2.151	2.033	3.527	3.680	3.737	1.405	1.113	981
3	1.088	1.010	945	1.050	1.312	2.152	2.677	4.014	4.662	1.440	1.055	941
4	1.007	964	1.060	1.155	1.445	2.499	2.416	4.573	2.615	1.442	1.108	967
5	986	900	1.294	1.174	1.566	1.491	2.705	4.255	2.247	1.505	901	969
6	933	817	811	1.250	1.723	1.622	2.838	3.924	2.275	1.622	1.075	914
7	1.096	794	922	1.109	1.771	1.753	3.319	3.831	2.548	1.917	912	969
8	979	792	881	1.243	1.280	1.700	4.198	3.381	3.304	1.936	934	1.120
9	735	921	971	1.141	1.201	2.459	5.757	3.649	3.906	1.259	1.191	1.066
10	878	983	1.004	1.370	1.221	2.620	3.275	4.317	4.926	1.239	1.203	837
11	1.008	1.009	1.053	1.307	1.143	2.725	2.697	4.571	2.662	1.316	1.155	852
12	827	905	1.299	1.293	1.454	1.757	3.054	5.434	2.423	1.342	1.005	900
13	939	899	949	1.299	1.439	1.753	3.207	6.038	2.171	1.562	1.033	886
14	1.034	951	969	1.202	1.546	1.732	3.596	4.616	2.172	1.783	979	897
15	924	939	795	1.362	1.020	1.693	4.911	4.002	2.757	1.605	895	1.113
16	720	954	1.090	1.076	1.119	2.217	6.020	3.912	2.934	1.102	1.071	1.083
17	687	1.061	1.274	1.042	1.262	2.610	3.671	3.941	3.734	1.191	1.122	1.055
18	756	1.190	1.521	985	1.417	3.383	3.210	4.386	1.937	1.562	1.172	1.026
19	787	1.016	1.571	1.094	1.732	2.313	3.186	5.140	1.908	1.310	1.177	990
20	895	896	1.063	1.212	1.708	2.254	3.535	6.082	1.865	1.578	1.014	1.000
21	758	893	1.021	1.279	1.746	2.480	4.038	3.905	1.934	1.091	807	1.021
22	716	954	1.022	1.810	1.408	2.914	4.689	3.614	2.288	1.225	822	1.205
23	790	956	947	1.613	1.489	3.159	5.643	3.488	2.159	1.233	993	1.223
24	784	1.030	1.078	1.112	1.527	3.529	4.229	3.720	1.795	1.286	1.051	964
25	861	918	1.283	1.236	1.535	4.256	3.491	4.448	1.610	1.196	852	841
26	913	770	1.370	1.408	1.815	2.575	3.180	5.342	1.442	1.210	1.011	1.059
27	890	786	894	1.565	2.231	2.305	3.392	6.083	1.539	1.361	947	1.181
28	1.135	906	912	1.970	2.339	2.025	4.121	3.338	1.548	1.400	788	1.317
29	942		960	2.627	1.418	2.666	5.007	2.540	2.176	1.601	920	1.093
30	795		1.030	2.514	1.571	3.151	5.825	2.347	2.112	1.459	918	1.496
31	745		1.128		1.543		4.124	2.566		1.306		1.071
Ukupno	28.313	25.967	32.992	40.591	49.284	71.314	118.578	129.186	76.602	44.911	31.014	32.234
Prosjeak	913	927	1.064	1.353	1.590	2.377	3.825	4.167	2.553	1.449	1.034	1.040
Prosječni dnevni saobraćaj (PDS)												1.866

Fs= 1,000

Prosječni godišnji saobraćaj (PGDS) 1.866

Redni br. 98

599 Dobrovo
Hutovo - Neum
Cesta: M 17.3

Napomena:
 Ljetni saobraćaj u periodu
 od 21.06. do 22.09.

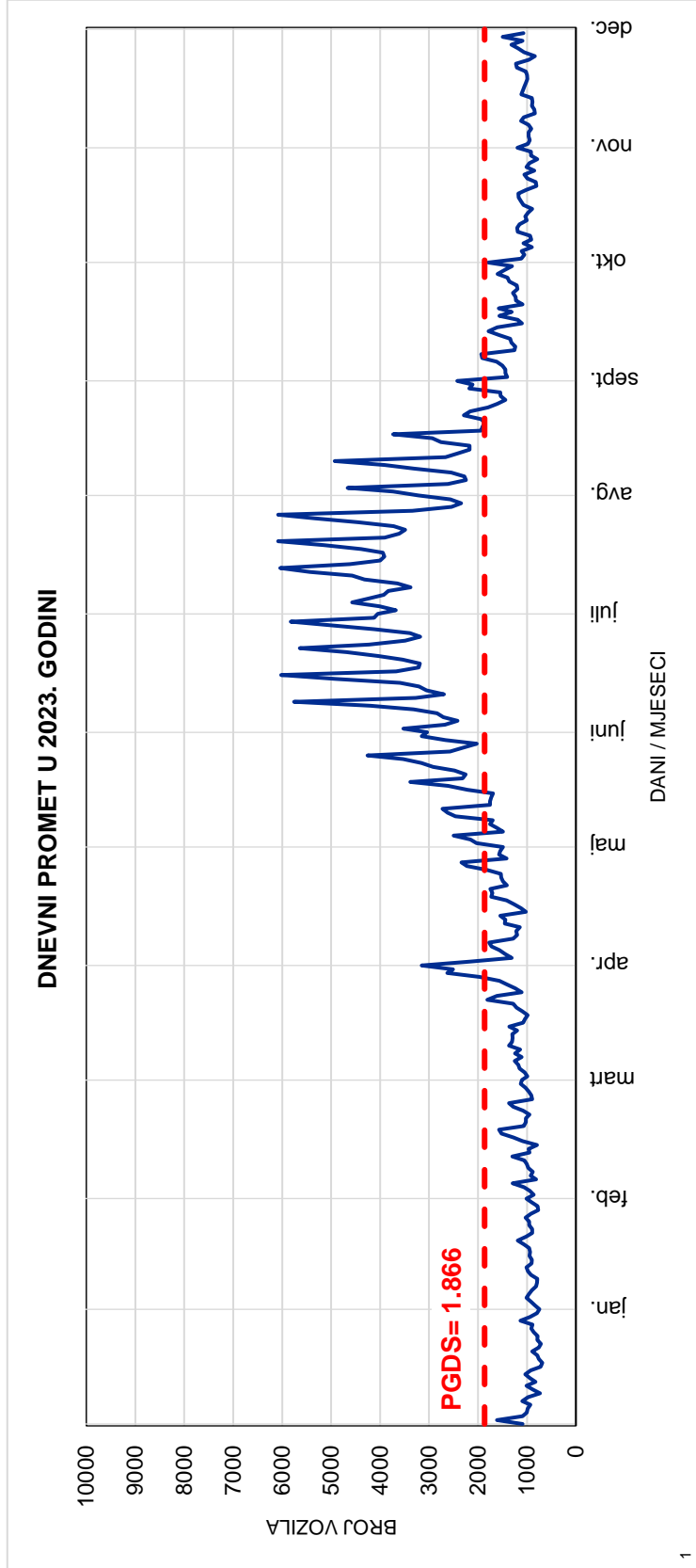
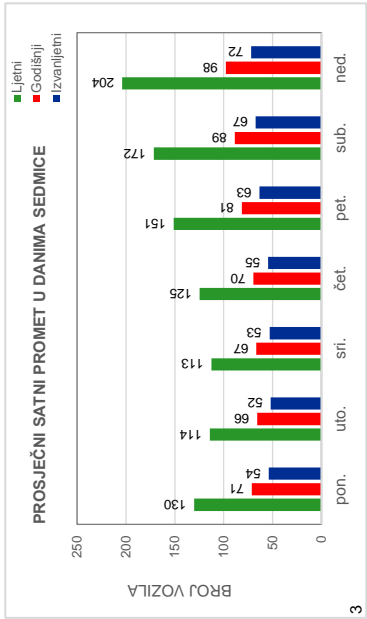
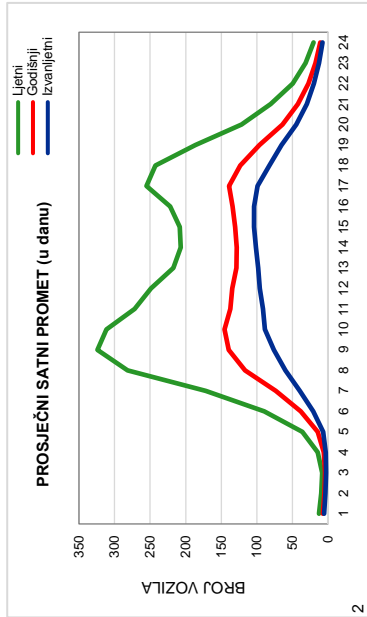

Red.br. 98

599 Dobrovo

Hutovo - Neum

Cesta: M 17.3

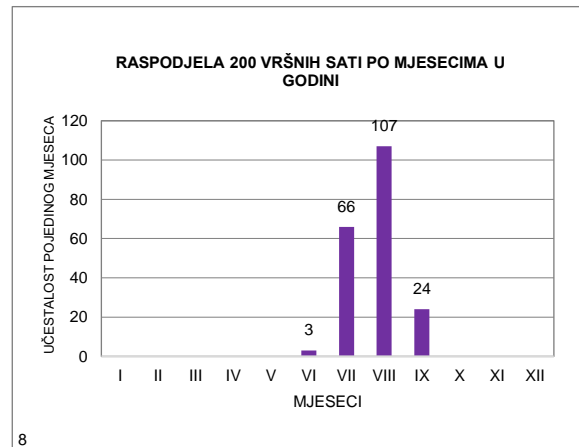
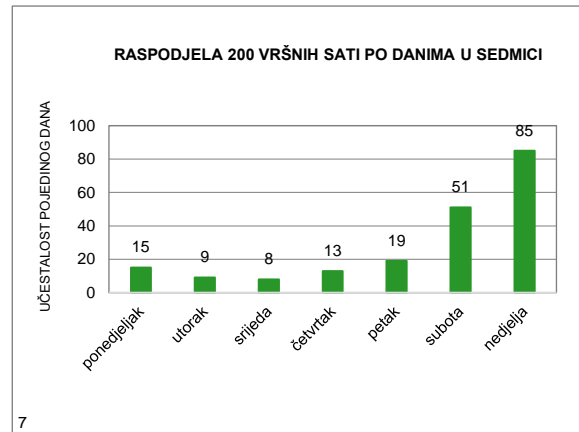
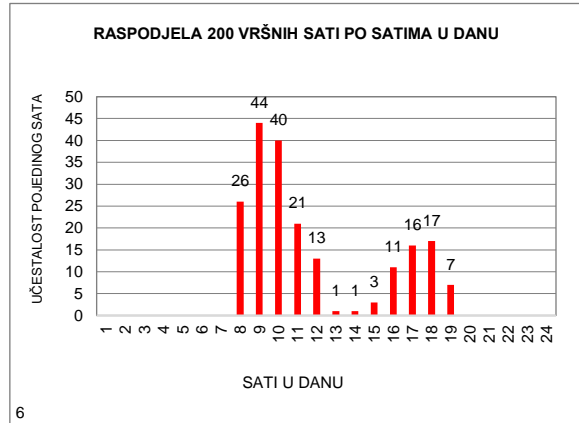
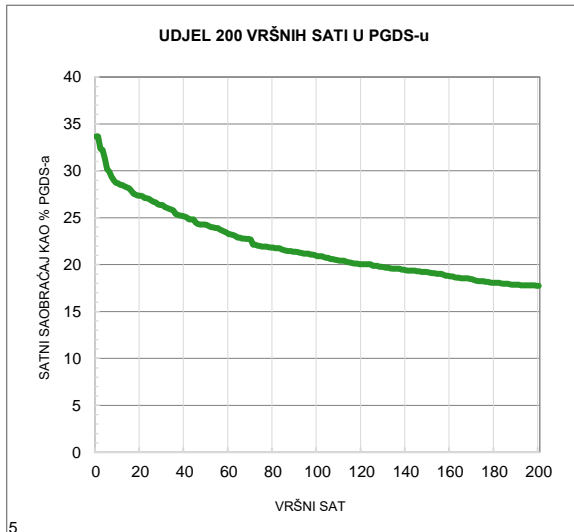
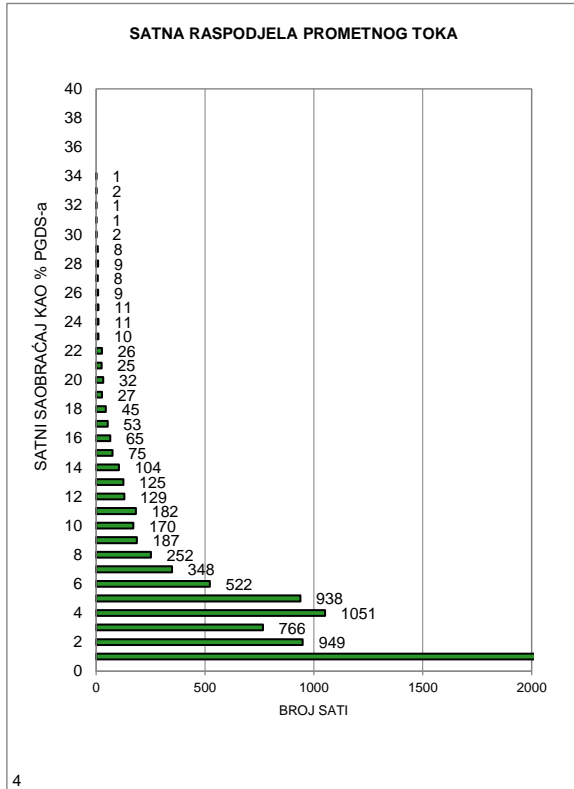

MJESEČNI BROJ VOZILA

Redni broj: 99

Marka brojača: QLTC-10C

Ozn. brojačkog mjesta: 659

Naziv brojačkog mjesta: Čule

Oznaka ceste: M 17.4

Dionica: Mostar - Čitluk

	Mjesec											
	Januar	Februar	Mart	April	Maj	Juni	Juli	Avugust	Septembar	Oktoabar	Novembar	Decembar
1	-	-	-	-	-	-	-	-	9.581	6.623	6.867	7.976
2	-	-	-	-	-	-	-	-	7.651	8.157	7.316	6.128
3	-	-	-	-	-	-	-	-	6.483	8.016	7.614	4.785
4	-	-	-	-	-	-	-	-	8.483	7.983	6.807	7.262
5	-	-	-	-	-	-	-	-	8.291	8.258	4.768	7.262
6	-	-	-	-	-	-	-	-	8.348	8.461	7.346	7.374
7	-	-	-	-	-	-	-	-	8.539	7.373	7.265	7.666
8	-	-	-	-	-	-	-	9.537	8.985	5.707	7.259	8.304
9	-	-	-	-	-	-	-	9.157	8.133	7.694	7.448	6.596
10	-	-	-	-	-	-	-	9.215	7.022	7.894	7.528	4.408
11	-	-	-	-	-	-	-	9.740	8.180	8.091	6.291	7.333
12	-	-	-	-	-	-	-	9.156	8.192	8.274	5.086	7.440
13	-	-	-	-	-	-	-	7.647	8.377	8.749	7.258	7.397
14	-	-	-	-	-	-	-	9.632	8.276	7.287	7.203	7.785
15	-	-	-	-	-	-	-	7.492	8.775	5.727	7.242	8.244
16	-	-	-	-	-	-	-	9.287	7.620	7.602	7.649	6.777
17	-	-	-	-	-	-	-	9.487	6.609	7.760	7.678	5.146
18	-	-	-	-	-	-	-	9.637	8.202	8.011	6.576	7.797
19	-	-	-	-	-	-	-	8.427	8.274	7.835	5.247	7.944
20	-	-	-	-	-	-	-	7.280	8.477	8.341	7.016	8.368
21	-	-	-	-	-	-	-	8.951	8.451	6.377	6.730	8.552
22	-	-	-	-	-	-	-	8.787	8.844	5.074	6.805	8.660
23	-	-	-	-	-	-	-	8.322	6.879	7.750	7.766	6.736
24	-	-	-	-	-	-	-	8.761	6.012	7.803	8.531	3.859
25	-	-	-	-	-	-	-	9.053	8.074	7.562	5.505	3.281
26	-	-	-	-	-	-	-	7.804	7.998	8.481	4.698	5.443
27	-	-	-	-	-	-	-	6.609	7.722	8.495	7.040	7.576
28	-	-	-	-	-	-	-	8.426	8.071	6.754	6.909	8.116
29	-	-	-	-	-	-	-	8.549	8.858	6.656	7.758	8.033
30	-	-	-	-	-	-	-	8.999	7.563	8.783	7.193	6.781
31	-	-	-	-	-	-	-	9.095		8.531		4.793
Ukupno	-	-	-	-	-	-	-	209.050	240.970	236.109	206.399	213.822
Prosjek	-	-	-	-	-	-	-	8.710	8.032	7.616	6.880	6.897
Prosječni dnevni saobraćaj (PDS)												7.578

Fs= 1,014

Prosječni godišnji saobraćaj (PGDS) **7.682**

Redni br. 99

659 Čule
Mostar - Čitluk
Cesta: M 17.4

Napomena:
 Ljetni saobraćaj u periodu
 od 21.06. do 22.09.

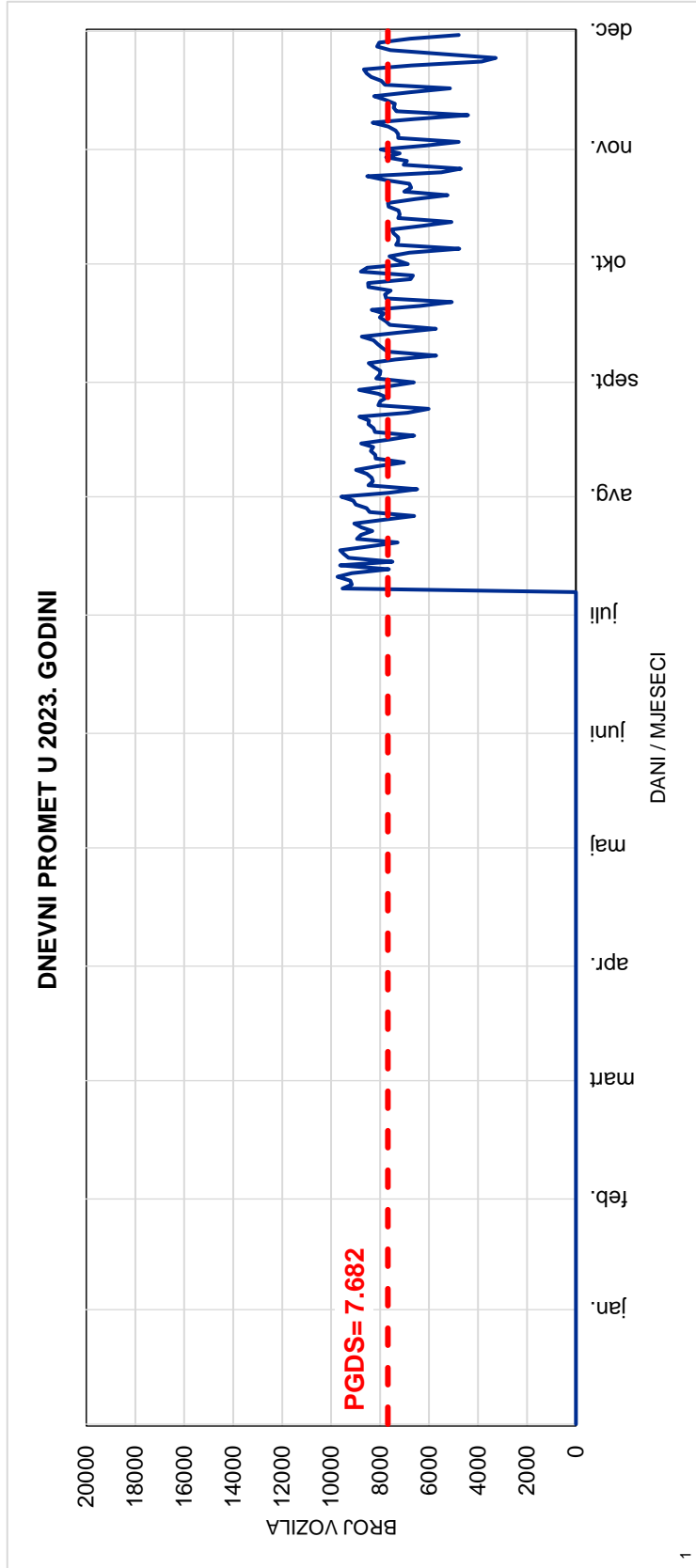
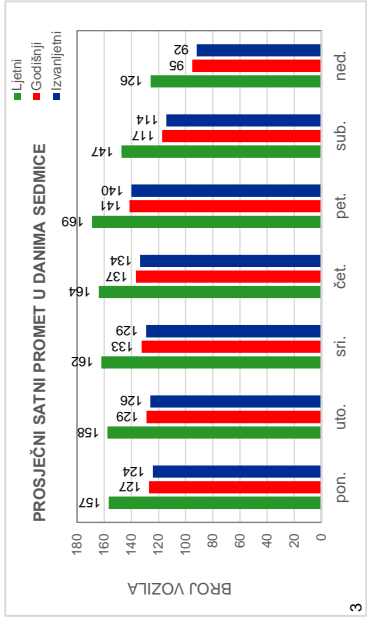
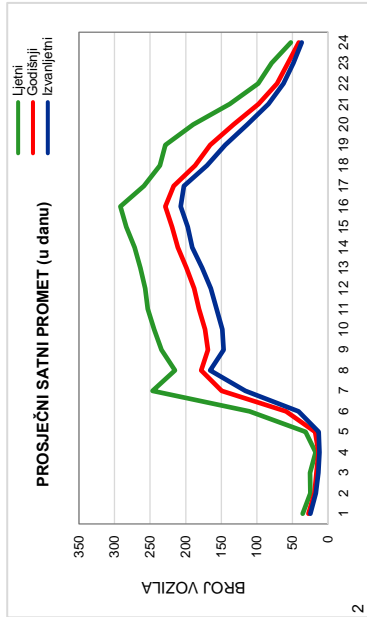

Red.br. 99

659 Čule

Mostar - Čitluk

Cesta: M 17.4

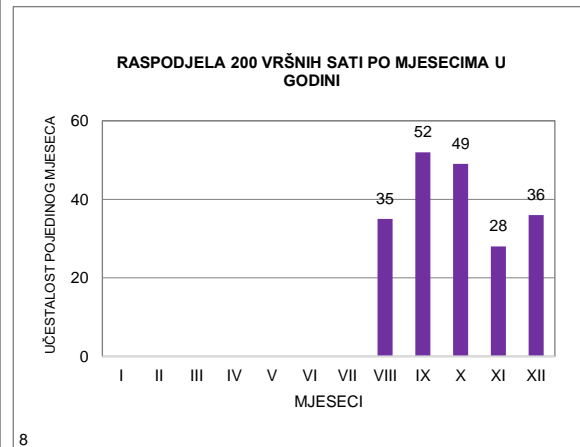
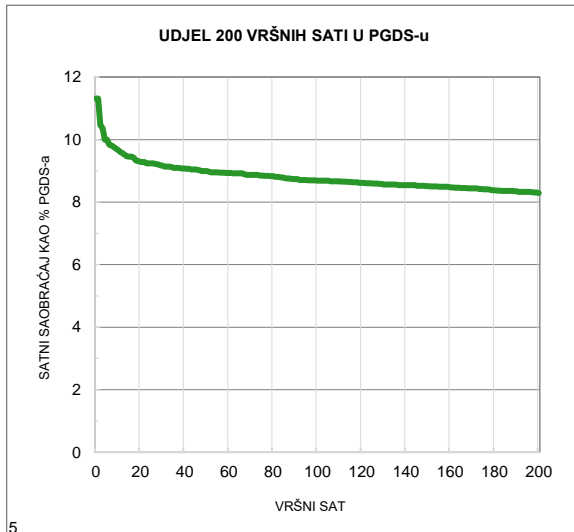
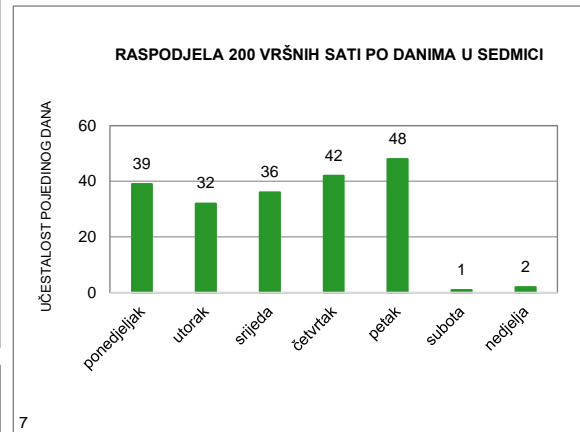
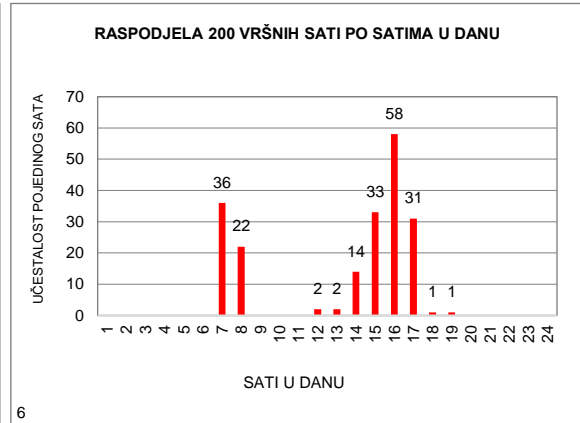
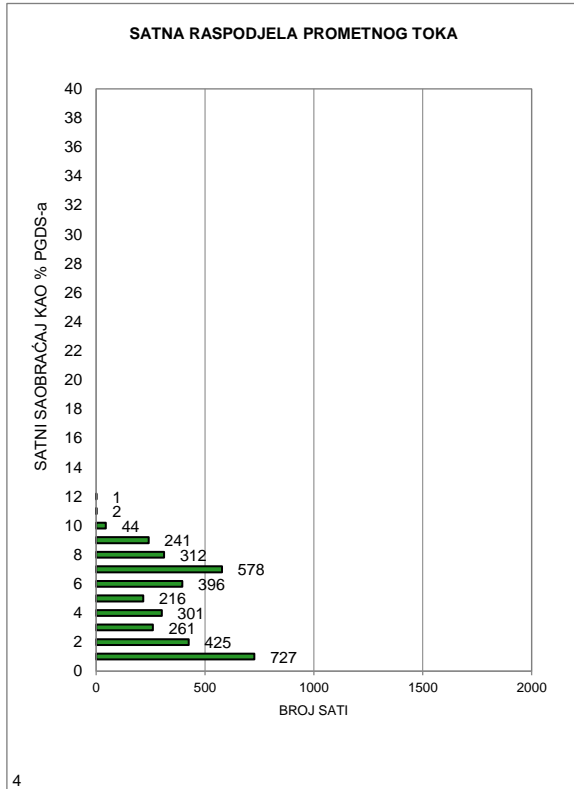

MJESEČNI BROJ VOZILA

Redni broj: 100

Marka brojača: QLTC-10C

Ozn. brojačkog mjesta: 579

Naziv brojačkog mjesta: Cerno

Oznaka ceste: M 17.4

Dionica: Čitluk - Međugorje - Ljubuški

	Mjesec											
	Januar	Februar	Mart	April	Maj	Juni	Juli	Avugust	Septembar	Oktoabar	Novembar	Decembar
1	-	-	-	-	-	-	-	-	8.114	5.672	4.568	6.439
2	-	-	-	-	-	-	-	-	7.278	6.658	6.232	5.670
3	-	-	-	-	-	-	-	-	6.059	6.567	6.789	3.722
4	-	-	-	-	-	-	-	-	7.552	6.752	6.115	6.368
5	-	-	-	-	-	-	-	-	7.540	7.086	3.665	6.321
6	-	-	-	-	-	-	-	-	7.104	7.515	6.489	6.263
7	-	-	-	-	-	-	-	-	7.140	7.074	6.174	6.316
8	-	-	-	-	-	-	-	9.398	8.597	5.379	6.563	6.921
9	-	-	-	-	-	-	-	9.254	7.218	6.552	6.457	5.875
10	-	-	-	-	-	-	-	9.066	6.823	6.737	6.518	3.470
11	-	-	-	-	-	-	-	9.722	7.095	6.609	5.927	6.065
12	-	-	-	-	-	-	-	9.556	7.159	6.816	3.735	6.133
13	-	-	-	-	-	-	-	8.655	7.178	7.357	6.253	6.054
14	-	-	-	-	-	-	-	10.129	7.358	6.761	6.195	6.201
15	-	-	-	-	-	-	-	9.018	7.693	4.894	6.169	6.933
16	-	-	-	-	-	-	-	9.528	6.709	6.355	6.204	6.016
17	-	-	-	-	-	-	-	9.497	6.172	6.618	6.749	4.386
18	-	-	-	-	-	-	-	9.058	6.838	6.577	6.644	6.666
19	-	-	-	-	-	-	-	8.578	6.935	6.687	4.536	6.675
20	-	-	-	-	-	-	-	7.716	6.872	7.039	6.134	6.914
21	-	-	-	-	-	-	-	8.544	6.823	5.865	5.702	7.215
22	-	-	-	-	-	-	-	8.214	7.407	4.114	6.012	7.801
23	-	-	-	-	-	-	-	7.812	6.354	6.541	6.409	6.678
24	-	-	-	-	-	-	-	8.391	5.256	6.522	7.440	3.047
25	-	-	-	-	-	-	-	8.498	7.006	6.565	5.491	2.144
26	-	-	-	-	-	-	-	8.131	6.605	6.677	3.598	3.947
27	-	-	-	-	-	-	-	6.907	6.223	6.907	5.645	6.307
28	-	-	-	-	-	-	-	7.668	6.448	6.674	5.622	7.347
29	-	-	-	-	-	-	-	7.805	7.489	5.696	6.001	7.140
30	-	-	-	-	-	-	-	7.908	6.920	7.777	5.790	6.392
31	-	-	-	-	-	-	-	7.709		7.316		3.827
Ukupno	-	-	-	-	-	-	-	206.762	209.965	202.359	175.826	181.253
Prosjek	-	-	-	-	-	-	-	8.615	6.999	6.528	5.861	5.847
Prosječni dnevni saobraćaj (PDS)												6.686

Fs= 0,999

Prosječni godišnji saobraćaj (PGDS) **6.682**

Redni br. 100

579 Cerno
Čitluk - Međugorje - Ljubuški
Cesta: M 17.4

Napomena:
 Ljetni saobraćaj u periodu
 od 21.06. do 22.09.

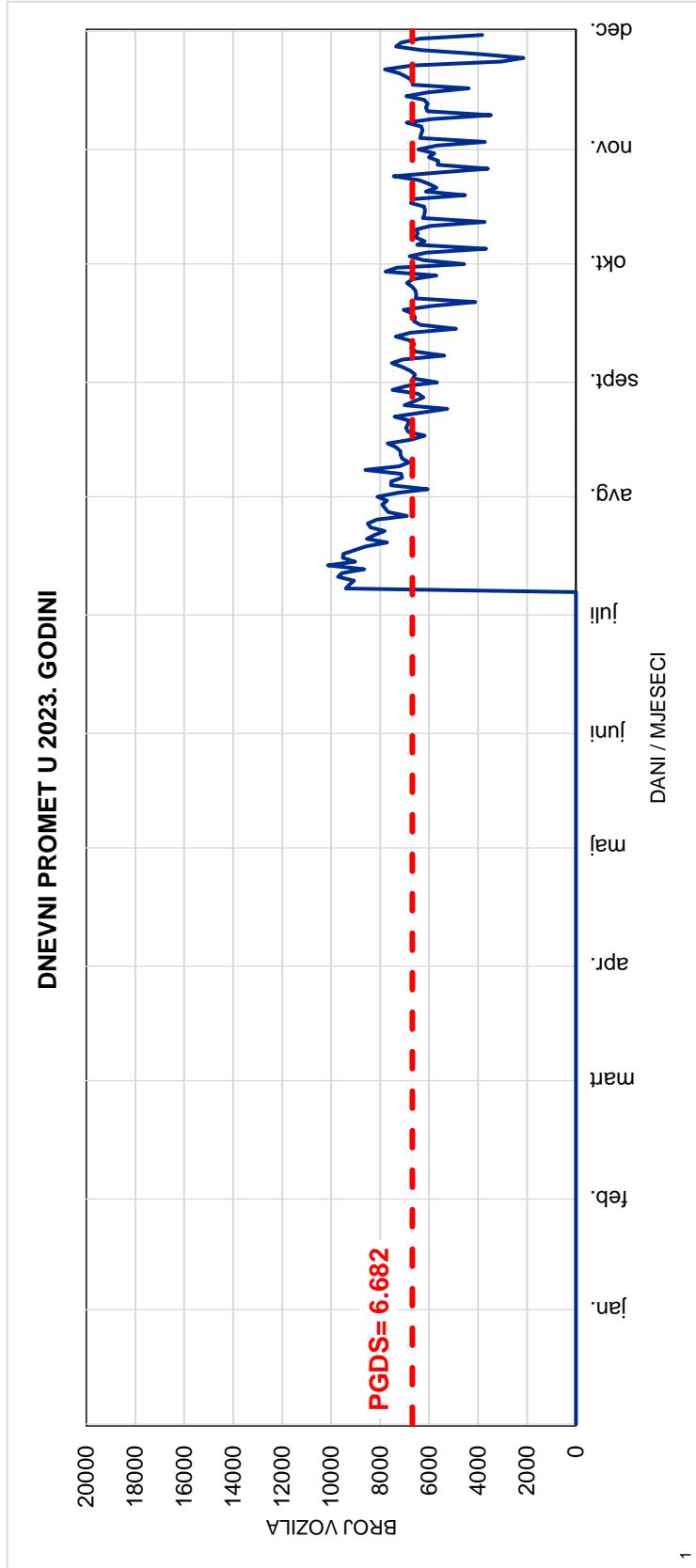
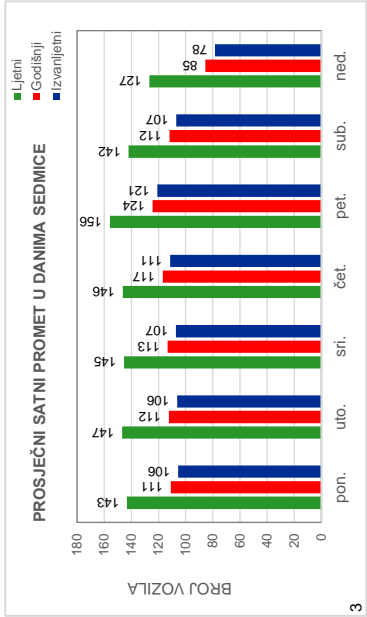
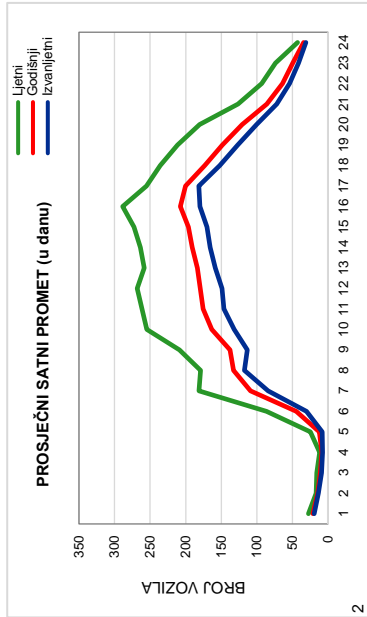

Red.br. 100

579 Cerno

Čitluk - Međugorje - Ljubuški

Cesta: M 17.4

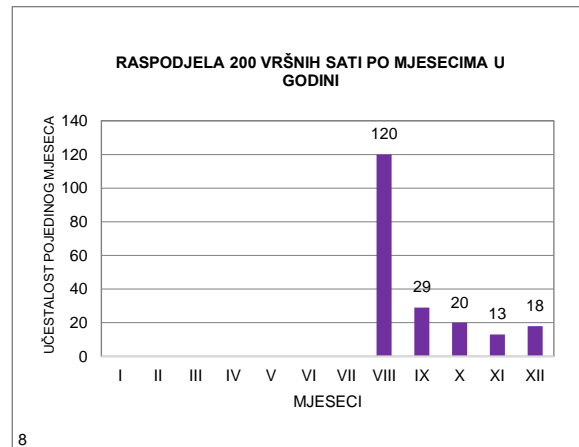
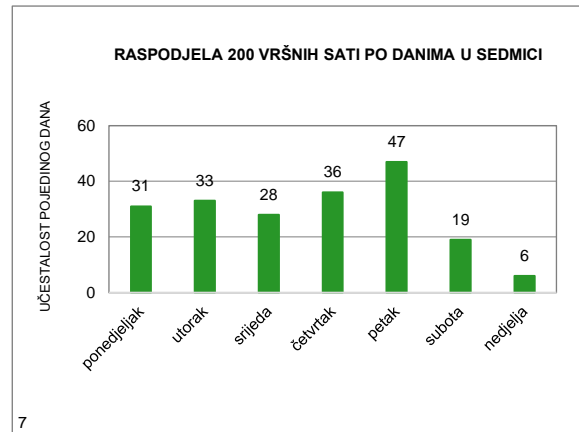
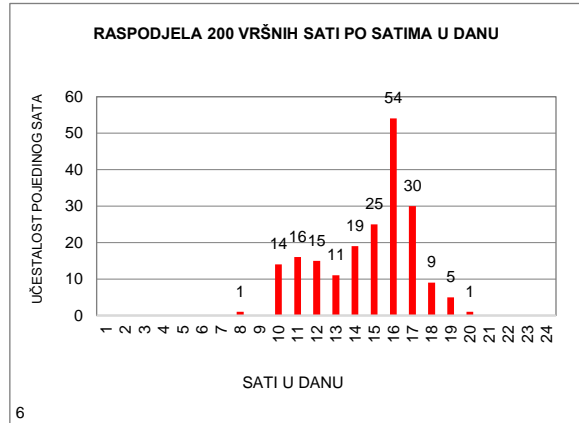
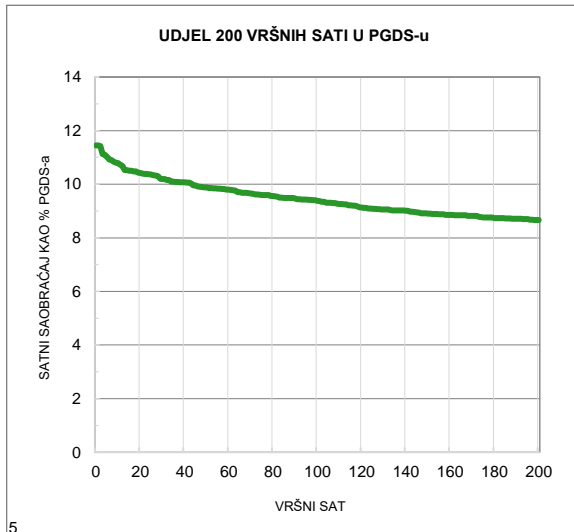
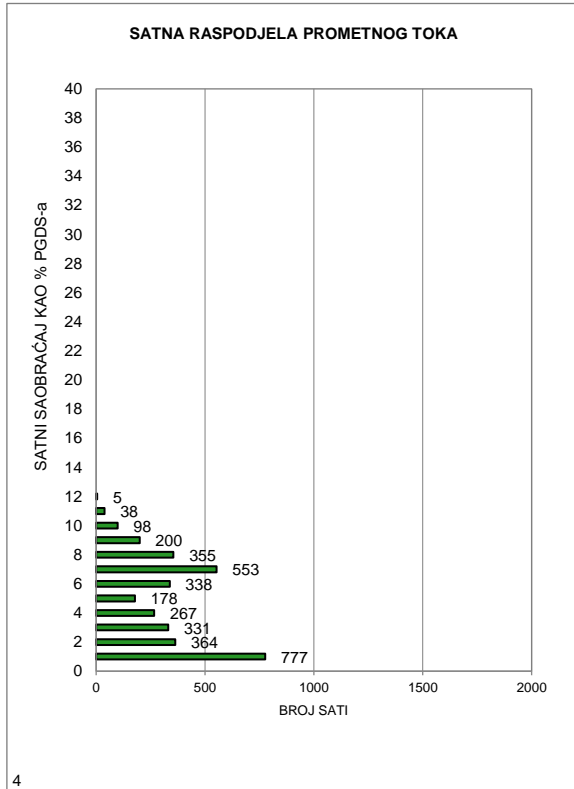

MJESEČNI BROJ VOZILA

Redni broj: 101

Marka brojača: QLTC-10C

Ozn. brojačkog mjesta: 660

Naziv brojačkog mjesta: Crveni Grm

Oznaka ceste: M 17.4

Dionica: Ljubuški - GP Crveni Grm

	Mjesec											
	Januar	Februar	Mart	April	Maj	Juni	Juli	Avugust	Septembar	Oktoabar	Novembar	Decembar
1	-	-	-	-	-	-	-	-	2.943	2.432	2.337	2.297
2	-	-	-	-	-	-	-	-	3.024	2.394	2.147	2.069
3	-	-	-	-	-	-	-	-	3.085	2.352	2.140	1.609
4	-	-	-	-	-	-	-	-	2.972	2.712	2.127	2.182
5	-	-	-	-	-	-	-	-	2.712	2.417	1.534	2.152
6	-	-	-	-	-	-	-	-	2.713	2.524	2.098	2.078
7	-	-	-	-	-	-	-	-	2.839	2.789	1.971	2.135
8	-	-	-	-	-	-	-	3.621	2.935	2.409	2.122	2.126
9	-	-	-	-	-	-	-	3.852	3.188	2.366	2.124	2.087
10	-	-	-	-	-	-	-	3.569	3.319	2.162	2.154	1.621
11	-	-	-	-	-	-	-	4.073	2.675	2.271	2.189	2.028
12	-	-	-	-	-	-	-	4.109	2.850	2.423	1.663	2.053
13	-	-	-	-	-	-	-	4.137	2.825	2.538	2.053	2.038
14	-	-	-	-	-	-	-	4.496	2.860	2.719	2.051	2.068
15	-	-	-	-	-	-	-	3.868	2.839	1.863	2.047	2.226
16	-	-	-	-	-	-	-	3.959	2.902	2.289	2.003	2.200
17	-	-	-	-	-	-	-	4.114	2.777	2.218	2.230	1.704
18	-	-	-	-	-	-	-	3.990	2.513	2.140	2.250	2.149
19	-	-	-	-	-	-	-	3.878	2.481	2.092	2.268	2.137
20	-	-	-	-	-	-	-	3.899	2.457	2.357	1.951	2.312
21	-	-	-	-	-	-	-	3.670	2.513	2.055	1.900	2.482
22	-	-	-	-	-	-	-	3.568	2.482	1.830	1.907	2.744
23	-	-	-	-	-	-	-	3.348	2.311	2.343	2.193	2.788
24	-	-	-	-	-	-	-	3.635	2.026	2.200	2.291	1.645
25	-	-	-	-	-	-	-	3.568	2.396	2.138	2.059	1.263
26	-	-	-	-	-	-	-	3.989	2.273	2.183	1.647	1.935
27	-	-	-	-	-	-	-	3.786	2.188	2.225	2.048	2.506
28	-	-	-	-	-	-	-	2.886	2.360	2.355	1.843	2.633
29	-	-	-	-	-	-	-	3.044	2.507	2.057	2.159	2.606
30	-	-	-	-	-	-	-	2.822	2.586	2.636	2.041	2.436
31	-	-	-	-	-	-	-	2.978		2.818		1.505
Ukupno	-	-	-	-	-	-	-	88.859	80.551	72.307	61.547	65.814
Prosjek	-	-	-	-	-	-	-	3.702	2.685	2.332	2.052	2.123
Prosječni dnevni saobraćaj (PDS)												2.528

Fs= 0,981

Prosječni godišnji saobraćaj (PGDS) **2.479**

Redni br. 101
660 Crveni Grm
Ljubuški - GP Crveni Grm
Cesta: M 17.4

Napomena:
 Ljetni saobraćaj u periodu
 od 21.06. do 22.09.

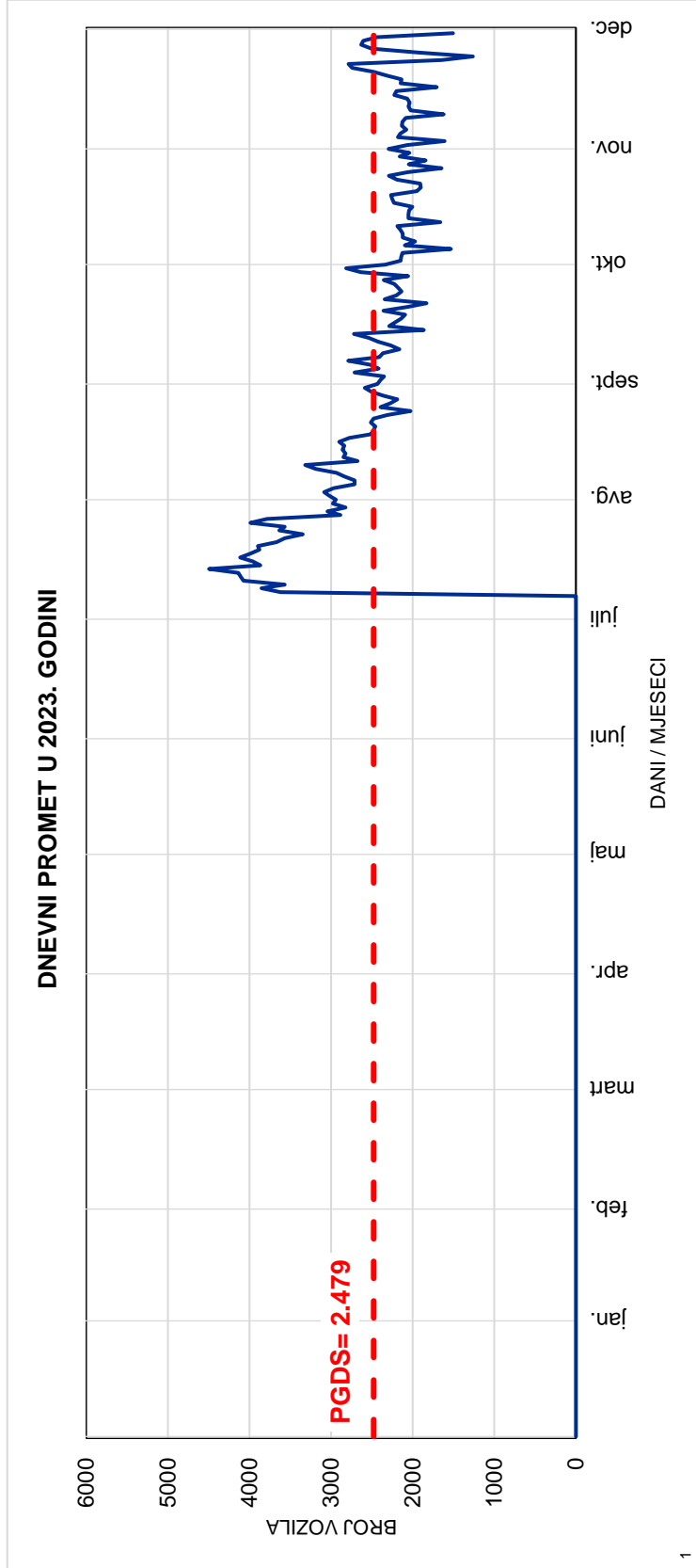
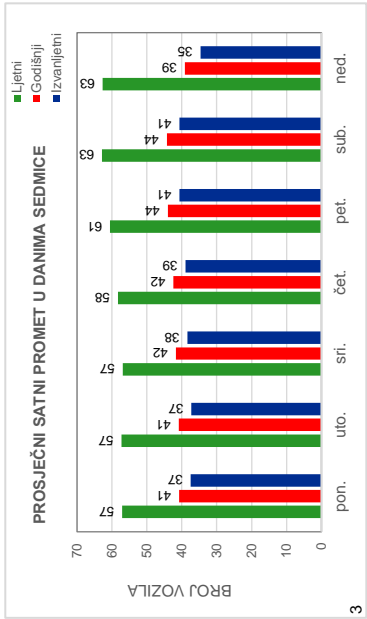
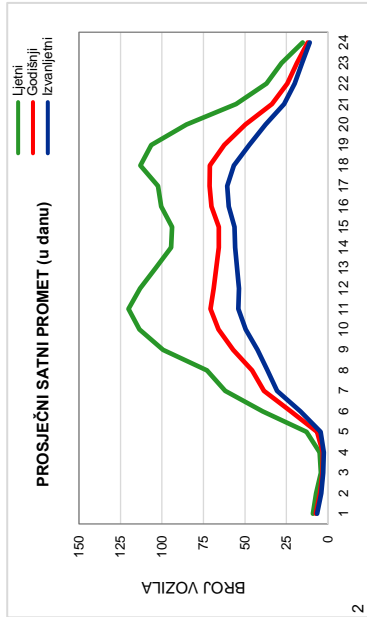

Red.br. 101

660 Crveni Grm

Ljubuški - GP Crveni Grm

Cesta: M 17.4

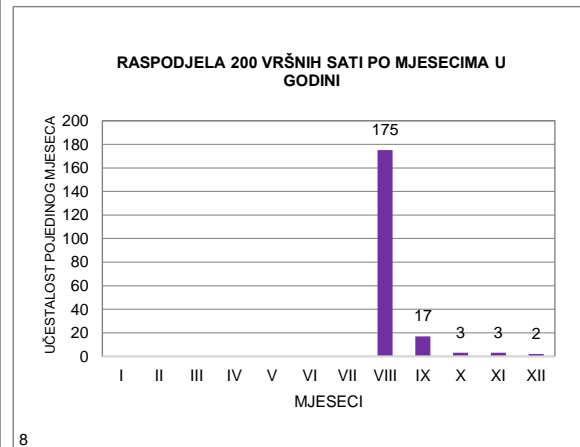
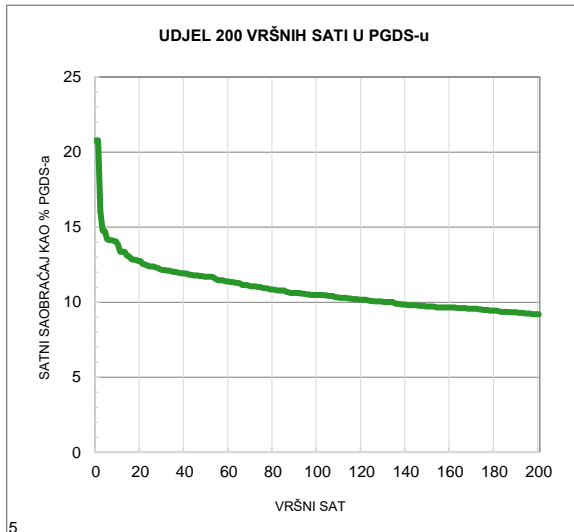
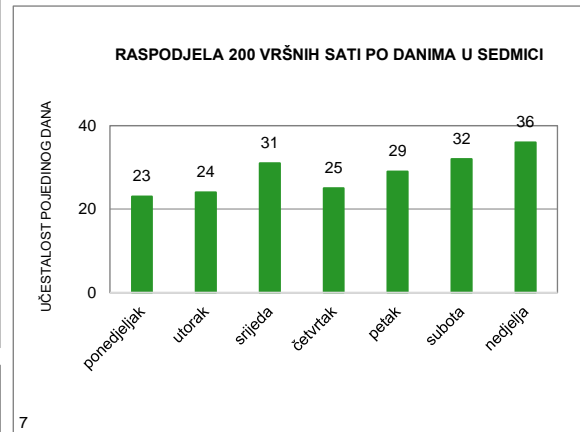
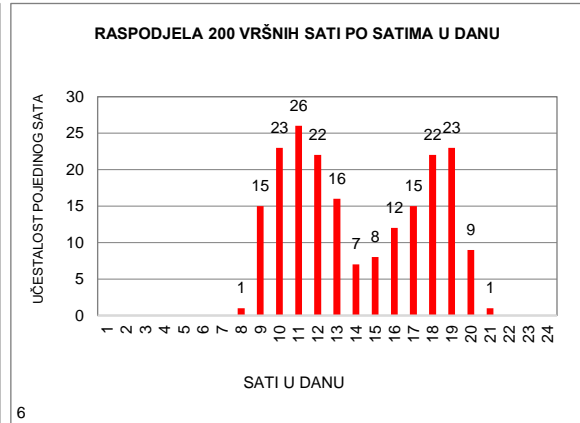
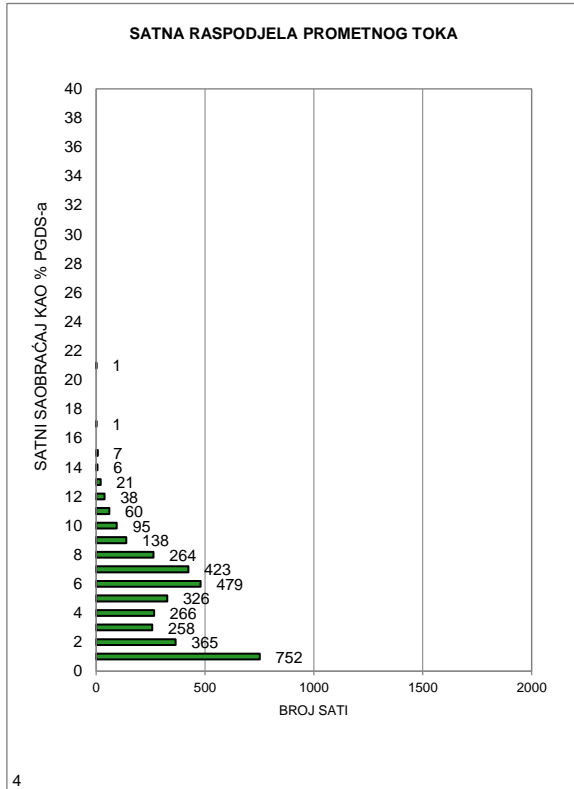

MJESEČNI BROJ VOZILA

Redni broj: 102

Marka brojača: QLTC-10C

Ozn. brojačkog mjesta: 662

Naziv brojačkog mjesta: Blidinje

Oznaka ceste: M 17.5

Dionica: Jablanica - Blidinje

	Mjesec											
	Januar	Februar	Mart	April	Maj	Juni	Juli	Avugust	Septembar	Oktoabar	Novembar	Decembar
1	-	-	-	-	-	-	-	-	1.449	2.997	822	754
2	-	-	-	-	-	-	-	-	1.851	851	874	852
3	-	-	-	-	-	-	-	-	3.076	940	774	1.283
4	-	-	-	-	-	-	-	-	1.115	922	1.125	447
5	-	-	-	-	-	-	-	-	921	1.014	1.107	485
6	-	-	-	-	-	-	-	-	1.142	1.350	565	519
7	-	-	-	-	-	-	-	-	1.171	1.670	548	590
8	-	-	-	-	-	-	-	1.934	1.651	2.759	618	752
9	-	-	-	-	-	-	-	1.863	2.034	805	824	946
10	-	-	-	-	-	-	-	1.953	3.377	746	800	1.489
11	-	-	-	-	-	-	-	2.049	1.042	902	1.040	448
12	-	-	-	-	-	-	-	2.761	991	982	1.431	443
13	-	-	-	-	-	-	-	3.498	1.114	1.198	606	469
14	-	-	-	-	-	-	-	1.997	1.048	1.818	596	537
15	-	-	-	-	-	-	-	1.821	1.391	1.951	513	739
16	-	-	-	-	-	-	-	2.072	1.847	592	686	890
17	-	-	-	-	-	-	-	2.001	3.157	653	739	1.469
18	-	-	-	-	-	-	-	2.177	1.017	639	1.071	472
19	-	-	-	-	-	-	-	2.597	930	663	1.971	561
20	-	-	-	-	-	-	-	3.817	1.072	766	541	501
21	-	-	-	-	-	-	-	1.676	1.360	802	465	690
22	-	-	-	-	-	-	-	1.602	1.524	1.243	843	768
23	-	-	-	-	-	-	-	1.781	2.009	684	606	789
24	-	-	-	-	-	-	-	1.630	2.316	711	770	539
25	-	-	-	-	-	-	-	1.926	778	680	1.147	286
26	-	-	-	-	-	-	-	2.645	832	632	2.537	769
27	-	-	-	-	-	-	-	3.476	879	796	488	1.037
28	-	-	-	-	-	-	-	1.360	1.022	1.286	383	1.321
29	-	-	-	-	-	-	-	1.003	1.274	2.236	414	1.674
30	-	-	-	-	-	-	-	999	1.906	906	451	3.033
31	-	-	-	-	-	-	-	1.060		772		2.825
Ukupno	-	-	-	-	-	-	-	49.698	45.296	34.966	25.355	28.377
Prosjeak	-	-	-	-	-	-	-	2.071	1.510	1.128	845	915
Prosječni dnevni saobraćaj (PDS)												1.258

Fs= 0,934

Prosječni godišnji saobraćaj (PGDS) 1.175

Redni br. 102

662 Bliđinje
Jablanica - Bliđinje
Cesta: M 17.5

Napomena:

Ljetni saobraćaj u periodu
 od 21.06. do 22.09.

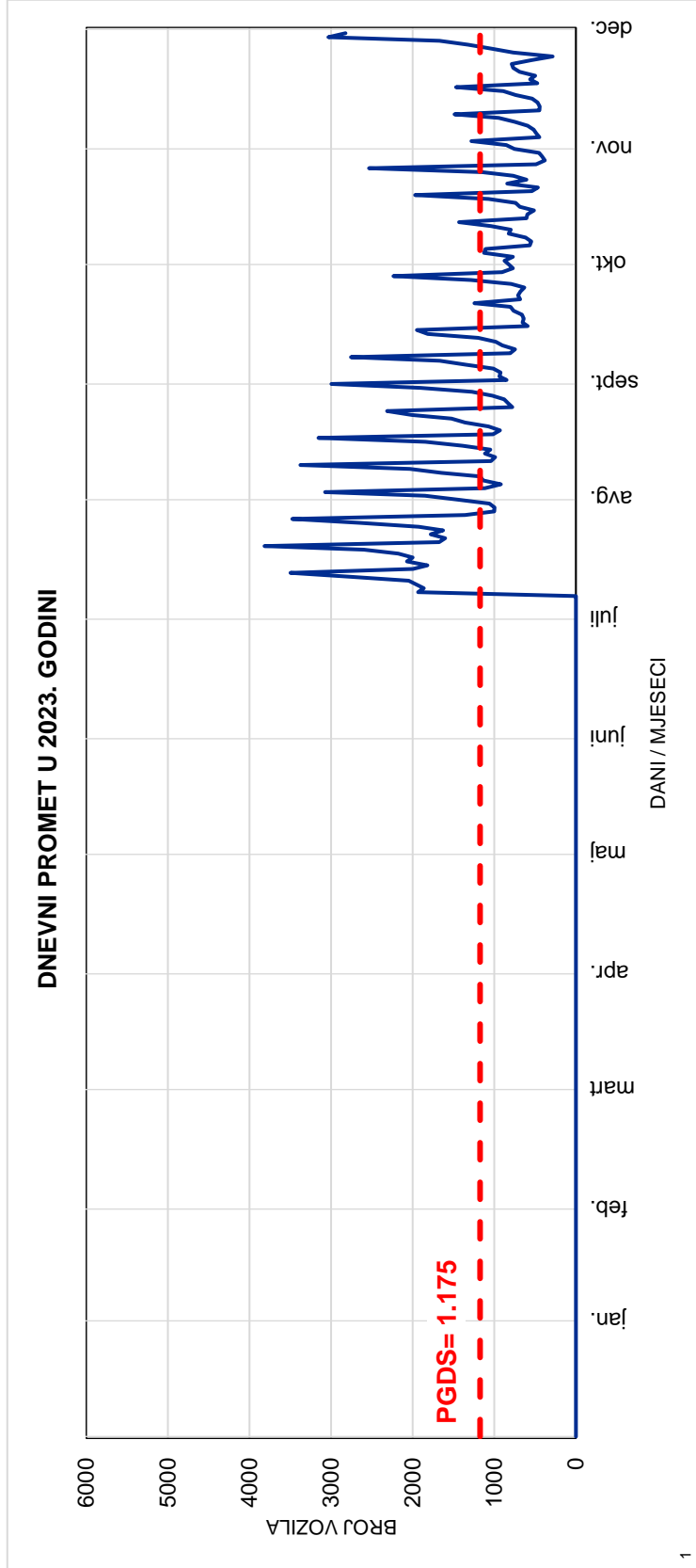
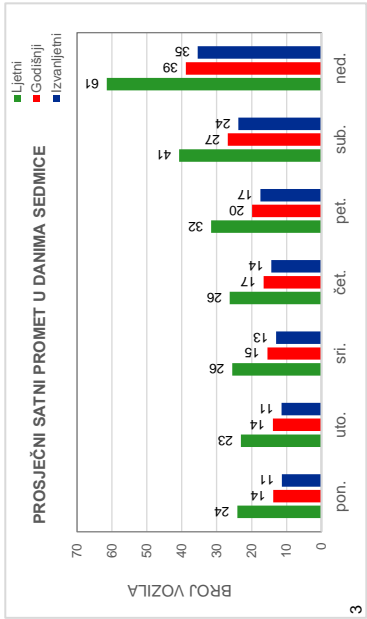
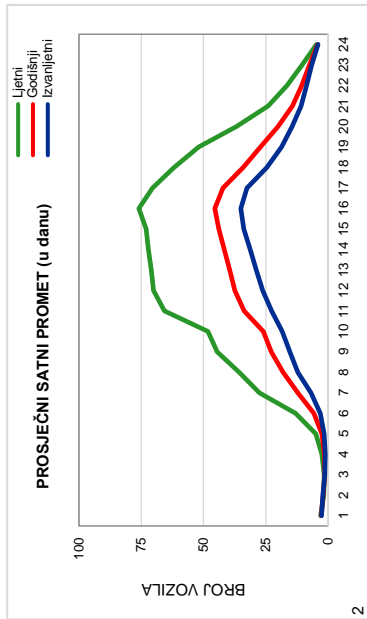

Red.br. 102
662 Blidinje
Jablanica - Blidinje
Cesta: M 17.5

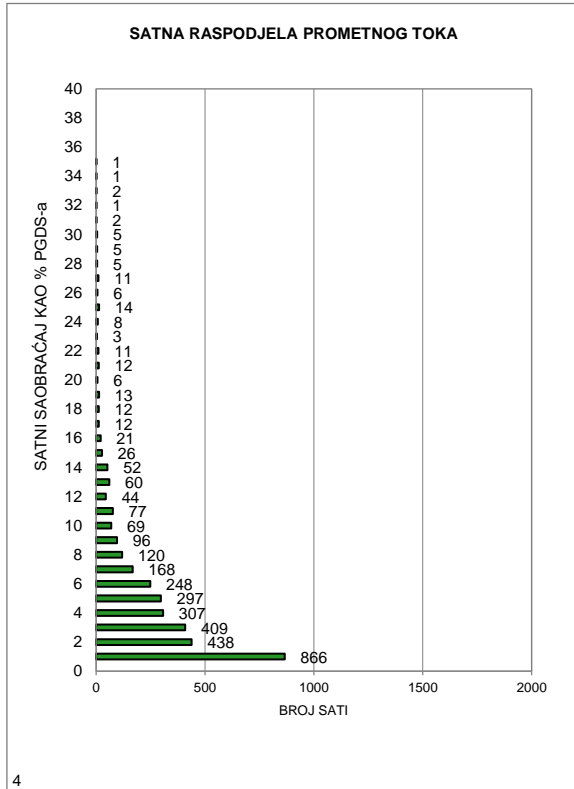

MJESEČNI BROJ VOZILA

Redni broj: 103

Marka brojača: QLTC-10C

Ozn. brojačkog mjesta: 612

Naziv brojačkog mjesta: Posušje sjever

Oznaka ceste: M 17.5

Dionica: Blidinje - Posušje

	Mjesec											
	Januar	Februar	Mart	April	Maj	Juni	Juli	Avugust	Septembar	Oktoabar	Novembar	Decembar
1	3.242	1.791	1.633	2.023	3.038	2.108	2.832	3.018	2.764	3.920	2.149	3.590
2	3.068	1.793	1.665	1.966	2.481	2.210	4.065	3.254	2.813	2.322	2.338	1.981
3	2.398	2.077	1.860	1.899	1.896	2.344	2.286	3.062	3.203	2.238	3.054	2.111
4	2.303	2.151	2.240	1.812	2.107	2.598	2.205	3.581	2.821	2.175	2.440	1.916
5	2.408	2.032	2.598	1.897	2.329	1.955	2.286	3.046	2.324	2.266	2.759	1.933
6	2.575	1.469	1.640	1.955	2.524	1.954	2.454	3.078	2.424	2.483	1.959	1.898
7	2.498	1.476	1.607	1.549	3.005	2.117	2.587	2.941	2.456	2.914	2.030	1.967
8	2.262	1.582	1.575	1.955	2.074	2.251	2.825	2.988	2.658	3.213	1.967	2.207
9	1.619	1.593	1.700	1.717	1.879	2.507	2.850	3.047	2.973	2.111	2.207	2.282
10	1.860	1.884	1.776	1.818	1.892	2.493	2.576	3.770	3.471	2.171	2.125	2.186
11	1.761	2.169	1.847	2.103	1.731	2.361	2.293	3.346	2.432	2.172	2.285	1.873
12	1.785	2.488	2.262	1.959	2.103	2.279	2.301	3.694	2.422	2.335	2.178	1.934
13	2.012	1.687	1.692	2.833	1.869	2.079	3.397	3.852	2.433	2.463	1.937	1.898
14	2.200	1.772	1.822	2.073	2.347	2.190	2.626	3.213	2.422	2.926	1.863	1.864
15	2.670	1.801	1.887	1.974	1.769	2.099	3.031	2.533	2.609	2.517	1.796	2.171
16	1.554	1.743	2.224	1.764	1.604	2.406	3.217	3.301	2.957	1.995	1.980	2.161
17	1.443	2.096	1.839	1.710	1.773	2.738	2.406	3.030	3.467	2.056	2.154	2.118
18	1.533	2.225	2.002	1.684	1.956	2.938	2.418	3.206	2.318	2.168	2.311	1.978
19	1.687	2.376	2.001	1.615	2.215	2.294	2.442	3.516	2.230	2.075	2.470	2.058
20	2.021	1.835	1.668	1.774	2.406	2.176	2.477	3.852	2.343	3.186	1.951	2.046
21	1.357	1.771	1.519	1.929	2.330	2.284	2.897	2.744	2.506	2.758	1.758	2.170
22	2.419	1.754	1.617	1.978	2.034	2.417	3.063	3.077	2.699	2.085	2.084	2.489
23	1.486	1.943	1.657	1.958	1.982	2.595	3.257	2.566	2.337	2.043	2.134	2.885
24	1.534	2.060	1.865	1.645	1.965	2.593	2.801	3.030	2.632	2.121	2.151	1.637
25	1.678	1.866	1.859	1.616	1.975	2.543	2.941	2.980	2.181	2.032	2.341	1.097
26	1.746	1.668	2.070	2.040	2.229	2.609	2.636	3.245	2.227	1.943	2.886	1.951
27	2.042	1.430	2.369	2.017	2.449	2.291	3.226	3.431	2.309	2.172	1.853	2.515
28	2.467	1.569	1.701	2.425	2.424	2.035	3.160	2.657	2.418	2.440	1.956	2.601
29	3.348		1.615	3.049	2.252	2.367	3.130	2.498	2.674	2.706	1.845	2.804
30	1.681		1.716	2.756	2.308	2.546	3.665	2.392	3.112	2.544	2.167	3.165
31	1.684		1.799		2.024		2.986	2.334		2.619		2.316
Ukupno	64.341	52.101	57.325	59.493	66.970	70.377	87.336	96.282	78.635	75.169	65.128	67.802
Prosjeak	2.076	1.861	1.849	1.983	2.160	2.346	2.817	3.106	2.621	2.425	2.171	2.187
Prosječni dnevni saobraćaj (PDS)												2.304

Fs= 1,000

Prosječni godišnji saobraćaj (PGDS) **2.304**

Redni br. 103

**612 Posušje sjever
Blidinje - Posušje
Cesta: M 17.5**

Napomena:

Ljetni saobraćaj u periodu
od 21.06. do 22.09.

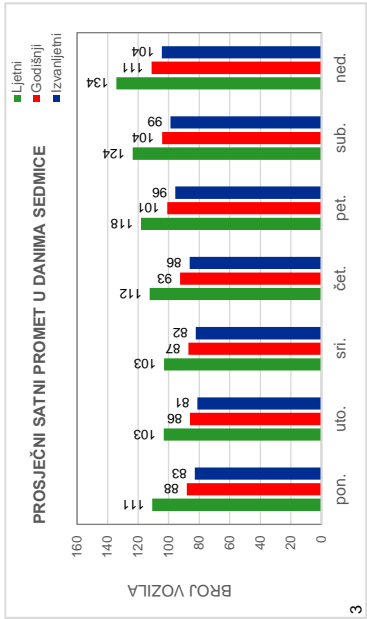
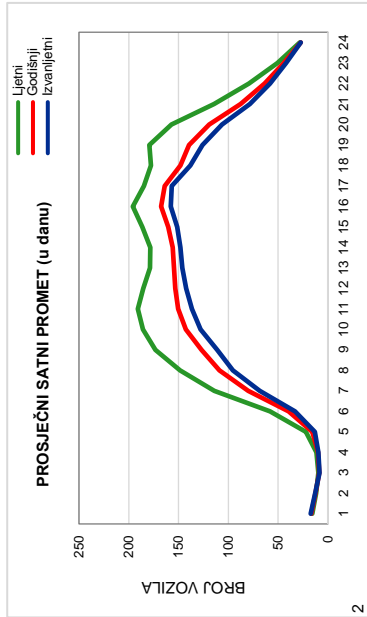

3

2

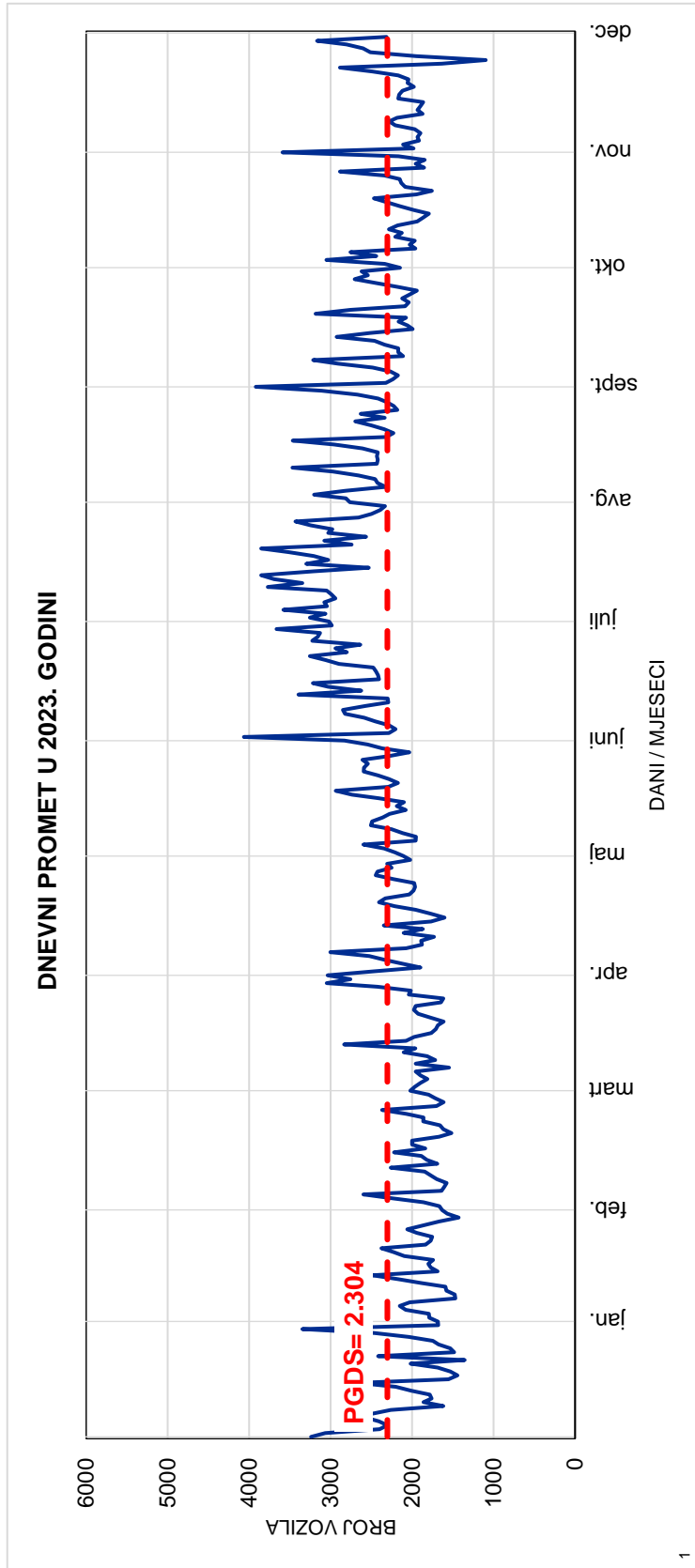

1

Red.br. 103
612 Posušje sjever
Blidinje - Posušje
Cesta: M 17.5

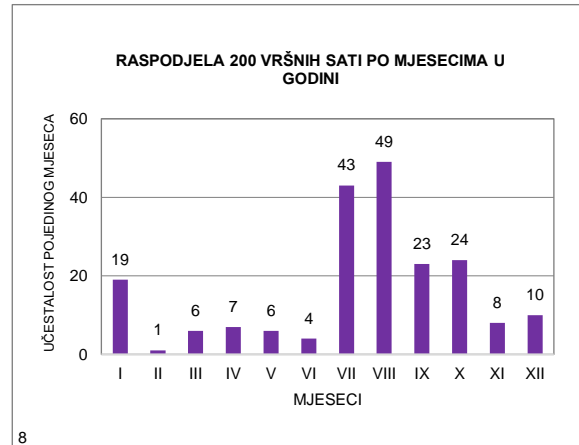
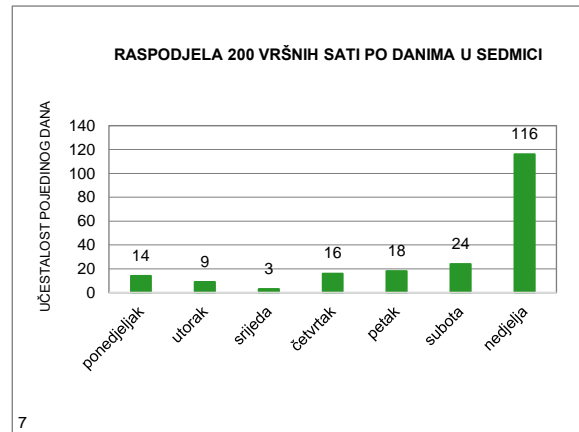
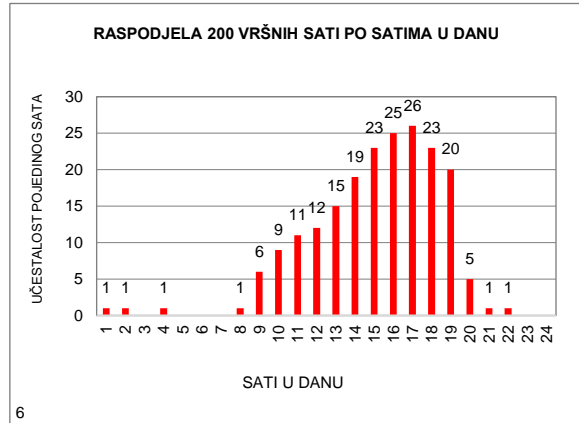
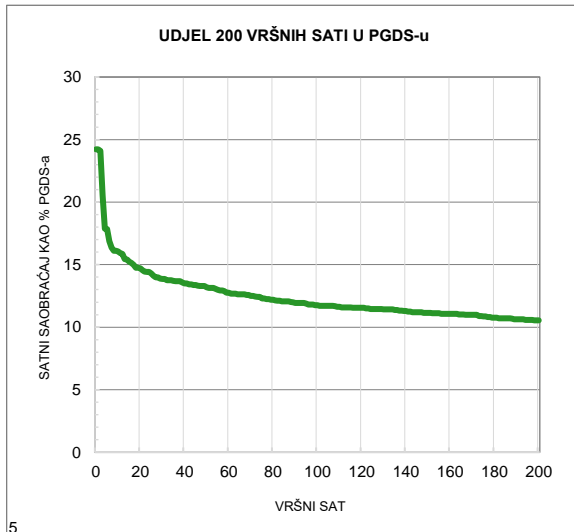
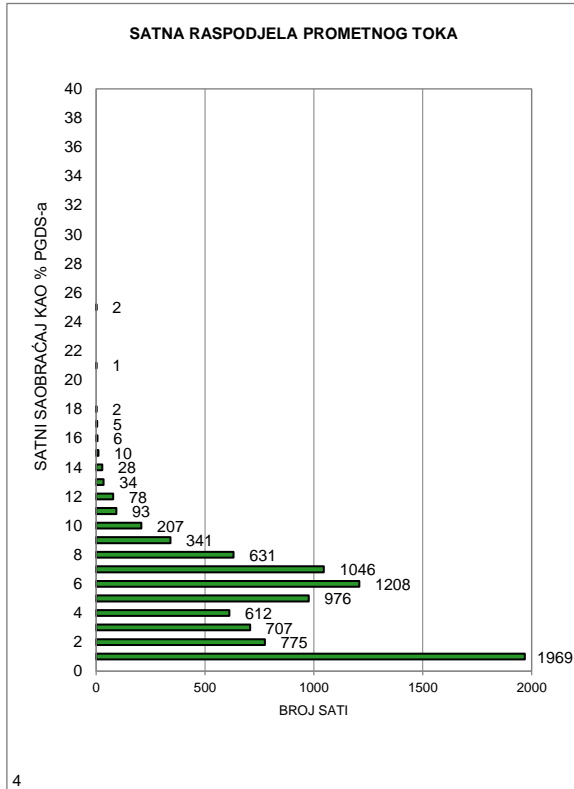

MJESEČNI BROJ VOZILA

Redni broj: 104

Marka brojača: QLTC-10C

Ozn. brojačkog mjesta: 616

Naziv brojačkog mjesta: Posušje jug

Oznaka ceste: M 17.5

Dionica: Posusje 2 - Grude 1

	Mjesec											
	Januar	Februar	Mart	April	Maj	Juni	Juli	Avugust	Septembar	Oktoabar	Novembar	Decembar
1	2.813	3.127	2.778	3.266	3.184	3.862	4.243	4.681	4.508	4.017	3.781	3.873
2	3.186	3.289	3.299	3.040	3.452	4.169	4.069	4.718	4.137	3.907	3.750	3.591
3	3.546	3.523	3.499	3.618	3.590	3.878	4.051	4.716	3.791	3.817	4.190	2.751
4	3.700	3.200	3.509	3.519	3.720	3.749	3.946	5.514	4.065	3.980	3.862	3.550
5	3.855	2.721	3.253	3.797	4.090	3.897	3.841	4.661	3.840	3.717	2.887	3.555
6	3.134	3.134	3.336	4.034	3.533	3.818	3.922	4.223	3.980	4.240	3.609	3.494
7	3.342	3.286	3.254	2.815	3.227	4.078	4.319	5.432	3.846	4.413	3.404	3.625
8	2.768	3.146	3.312	3.232	3.513	3.241	3.765	5.132	4.246	3.586	3.560	3.931
9	2.978	3.190	3.772	2.930	3.695	4.504	3.195	5.331	4.083	3.645	3.640	3.539
10	3.155	3.591	3.411	4.158	3.670	3.823	4.011	5.171	3.909	3.686	3.860	2.690
11	3.068	3.527	3.260	4.131	3.590	3.105	3.905	5.428	3.795	3.725	3.738	3.539
12	3.189	2.862	3.037	3.865	3.971	4.014	4.073	5.390	3.981	3.676	2.695	3.494
13	3.422	3.296	3.405	3.788	3.633	3.940	4.154	6.480	3.900	4.134	3.617	3.589
14	3.247	3.339	3.230	4.026	2.798	3.769	4.416	5.654	4.080	4.384	3.447	3.583
15	2.802	3.360	3.194	3.590	3.427	3.800	4.177	5.549	4.232	3.242	3.469	3.953
16	2.870	3.477	3.396	2.919	3.313	4.153	3.521	5.401	4.334	3.811	3.666	3.645
17	2.896	3.720	3.646	3.527	3.470	3.886	4.208	5.163	3.666	3.662	3.802	3.047
18	2.976	3.492	3.356	3.408	3.789	3.324	3.879	5.700	3.778	3.621	3.441	3.838
19	3.186	2.932	2.899	3.358	3.945	3.787	4.050	4.859	3.674	3.631	3.630	3.774
20	3.457	3.501	3.326	3.607	4.450	3.778	4.751	4.195	3.868	3.853	3.705	4.215
21	2.396	3.458	3.200	3.909	3.214	3.993	4.338	4.819	3.790	3.342	3.253	4.213
22	2.576	3.203	3.333	3.563	3.717	4.089	3.956	4.426	4.036	2.863	3.490	4.600
23	2.909	3.363	3.337	3.043	3.573	4.562	3.572	4.328	3.750	3.711	3.599	4.521
24	3.119	3.580	3.559	3.508	3.656	4.250	4.339	4.420	3.278	3.636	3.846	2.365
25	3.072	3.263	3.435	3.435	3.824	3.495	4.177	4.816	3.788	3.689	3.443	1.525
26	3.123	2.223	2.887	3.465	4.044	3.790	4.375	5.818	3.802	3.673	3.103	3.038
27	3.418	2.917	3.399	3.653	3.844	3.668	4.510	4.397	3.793	4.071	3.444	4.335
28	3.238	3.147	3.293	4.016	3.882	3.758	4.876	4.073	3.711	4.012	3.370	4.612
29	3.372		3.315	4.490	4.117	3.893	4.791	4.088	4.110	3.765	3.469	4.533
30	3.106		3.347	3.896	3.741	4.336	3.881	4.306	4.169	4.369	3.372	4.292
31	3.100		3.576		3.609		4.570	4.077		4.657		2.726
Ukupno	97.019	90.867	102.853	107.606	113.281	116.409	127.881	152.966	117.940	118.535	106.142	112.036
Prosjeak	3.130	3.245	3.318	3.587	3.654	3.880	4.125	4.934	3.931	3.824	3.538	3.614
Prosječni dnevni saobraćaj (PDS)												3.736

Fs= 1,000

Prosječni godišnji saobraćaj (PGDS) **3.736**

Redni br. 104

616 Posušje jug
Posusje 2 - Grude 1
Cesta: M 17.5

Napomena:

Ljetni saobraćaj u periodu
 od 21.06. do 22.09.

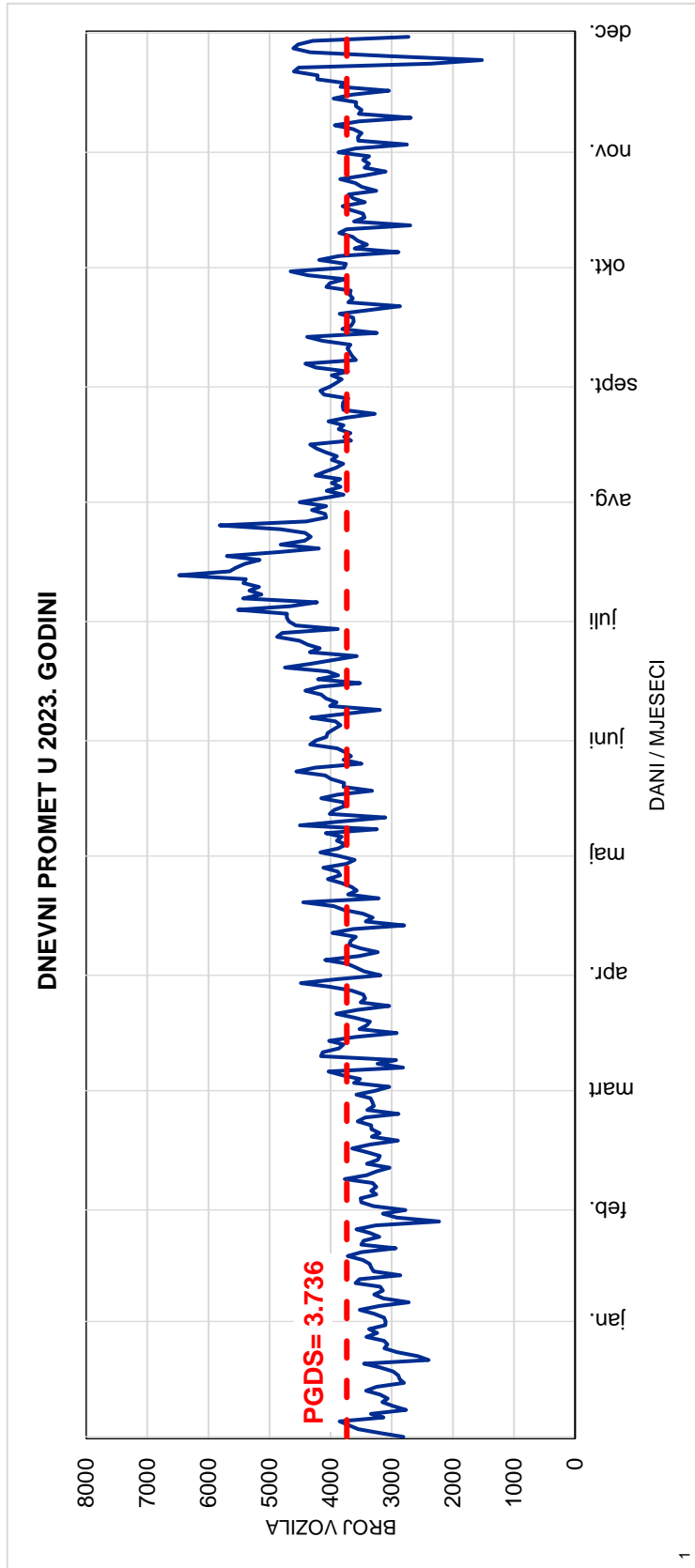
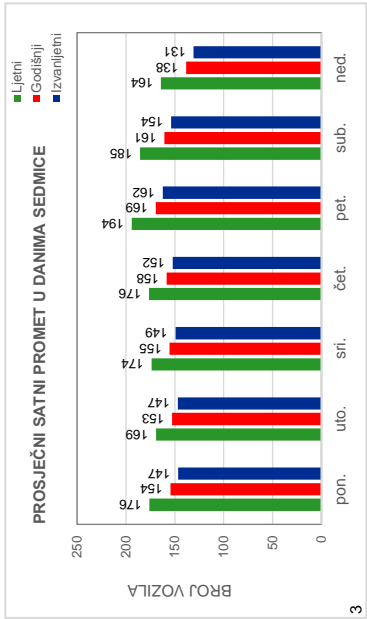
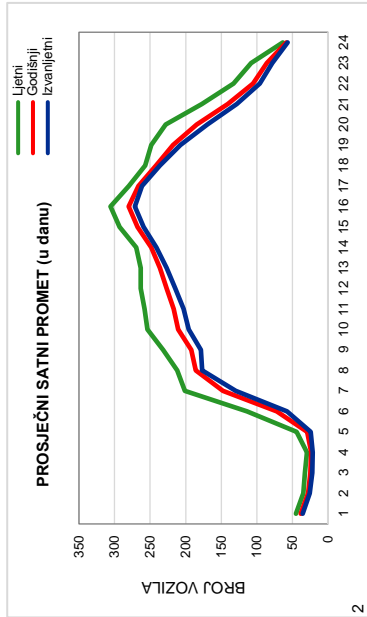

Red.br. 104
616 Posušje jug
Posusje 2 - Grude 1
Cesta: M 17.5

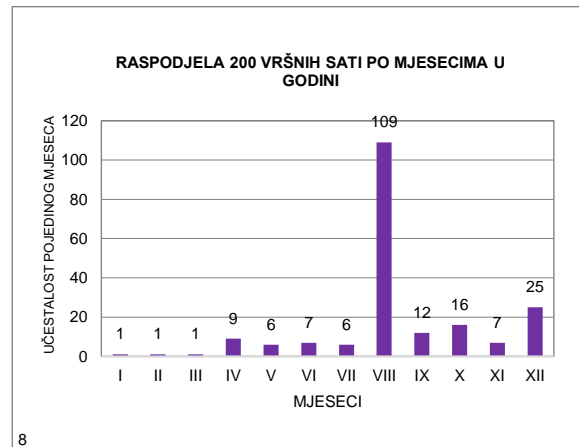
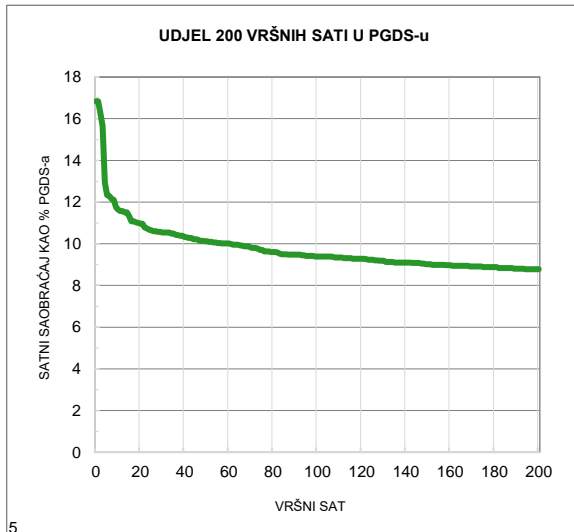
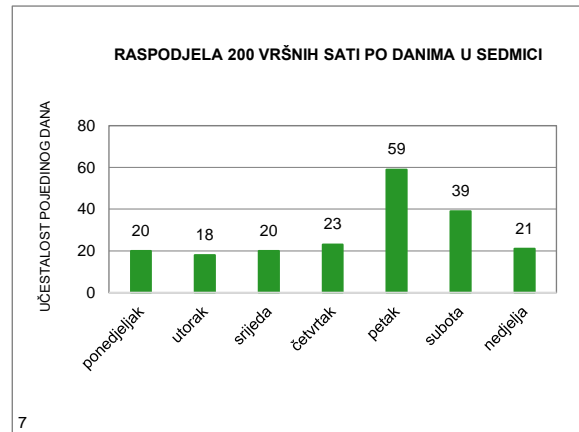
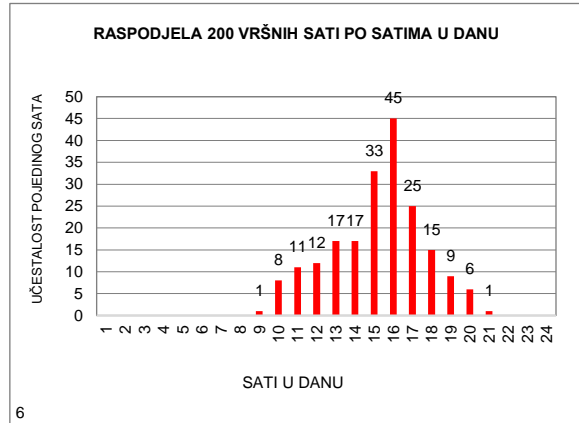
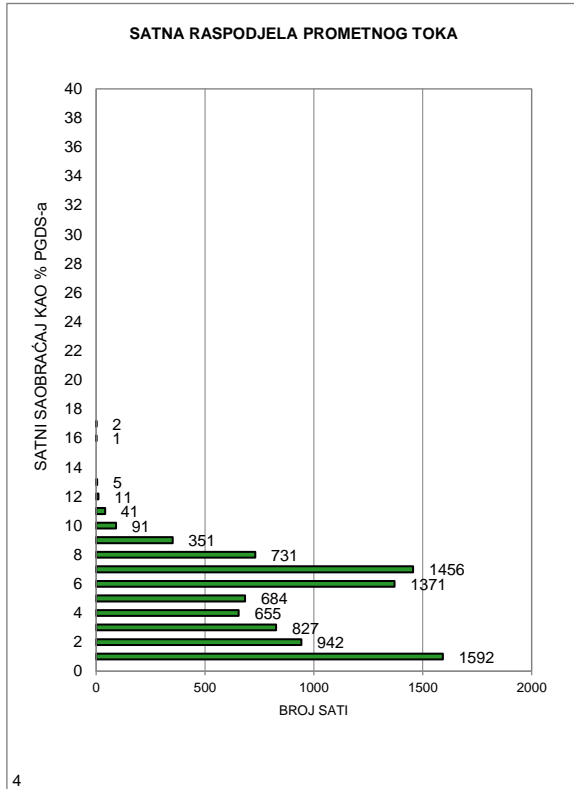

MJESEČNI BROJ VOZILA

Redni broj: 105

Marka brojača: QLTC-10C

Ozn. brojačkog mjesta: 645

Naziv brojačkog mjesta: Požarnica

Oznaka ceste: M 18

Dionica: Priboj 2 - Simin Han 1

	Mjesec											
	Januar	Februar	Mart	April	Maj	Juni	Juli	Avugust	Septembar	Oktobar	Novembar	Decembar
1	-	-	-	-	-	-	-	4.552	3.812	3.372	3.303	2.984
2	-	-	-	-	-	-	-	5.305	3.710	3.240	3.095	2.888
3	-	-	-	-	-	-	-	4.492	3.675	3.193	3.384	2.313
4	-	-	-	-	-	-	-	4.821	3.213	3.039	3.276	2.701
5	-	-	-	-	-	-	-	4.240	3.440	3.329	2.749	2.621
6	-	-	-	-	-	-	-	4.143	3.315	3.551	2.994	2.303
7	-	-	-	-	-	-	-	4.296	3.472	3.728	2.797	2.573
8	-	-	-	-	-	-	-	4.405	3.825	3.069	3.024	2.878
9	-	-	-	-	-	-	-	4.324	4.113	3.011	3.022	2.654
10	-	-	-	-	-	-	-	4.226	3.591	3.140	3.231	2.106
11	-	-	-	-	-	-	-	4.448	3.456	3.302	2.988	2.514
12	-	-	-	-	-	-	-	4.468	3.391	3.365	2.970	2.593
13	-	-	-	-	-	-	-	4.618	3.362	3.492	2.863	2.809
14	-	-	-	-	-	-	-	4.497	3.438	3.974	2.787	2.733
15	-	-	-	-	-	-	-	4.495	3.693	2.876	2.798	2.872
16	-	-	-	-	-	-	-	4.134	3.503	2.951	3.052	2.777
17	-	-	-	-	-	-	-	4.075	3.422	2.948	3.112	2.535
18	-	-	-	-	-	-	-	4.233	3.339	3.010	3.029	2.761
19	-	-	-	-	-	-	-	4.187	3.232	3.131	2.649	2.645
20	-	-	-	-	-	-	-	4.047	3.374	3.471	2.838	2.883
21	-	-	-	-	-	-	-	3.985	3.321	3.225	2.814	3.082
22	-	-	-	-	-	-	-	3.831	3.720	3.013	2.769	3.390
23	-	-	-	-	-	-	-	3.690	3.330	3.100	2.925	3.343
24	-	-	-	-	-	-	-	3.879	2.965	3.042	3.304	2.926
25	-	-	-	-	-	-	-	4.164	3.084	3.083	2.548	3.743
26	-	-	-	-	-	-	-	3.898	3.202	3.147	2.371	3.838
27	-	-	-	-	-	-	-	4.002	3.157	3.468	2.677	3.856
28	-	-	-	-	-	-	-	3.980	3.328	3.587	2.537	3.930
29	-	-	-	-	-	-	-	3.663	3.607	3.558	2.744	3.926
30	-	-	-	-	-	-	-	3.670	3.547	3.339	2.693	3.807
31	-	-	-	-	-	-	-	3.448		3.183		2.433
Ukupno	-	-	-	-	-	-	-	130.216	103.637	100.937	87.343	91.417
Prosjek	-	-	-	-	-	-	-	4.201	3.455	3.256	2.911	2.949
Prosječni dnevni saobraćaj (PDS)												3.357

Fs= 0,980

Prosječni godišnji saobraćaj (PGDS) **3.289**

Redni br. 105
645 Požarnica
Priboj 2 - Simin Han 1
Cesta: M 18

Napomena:
 Ljetni saobraćaj u periodu
 od 21.06. do 22.09.

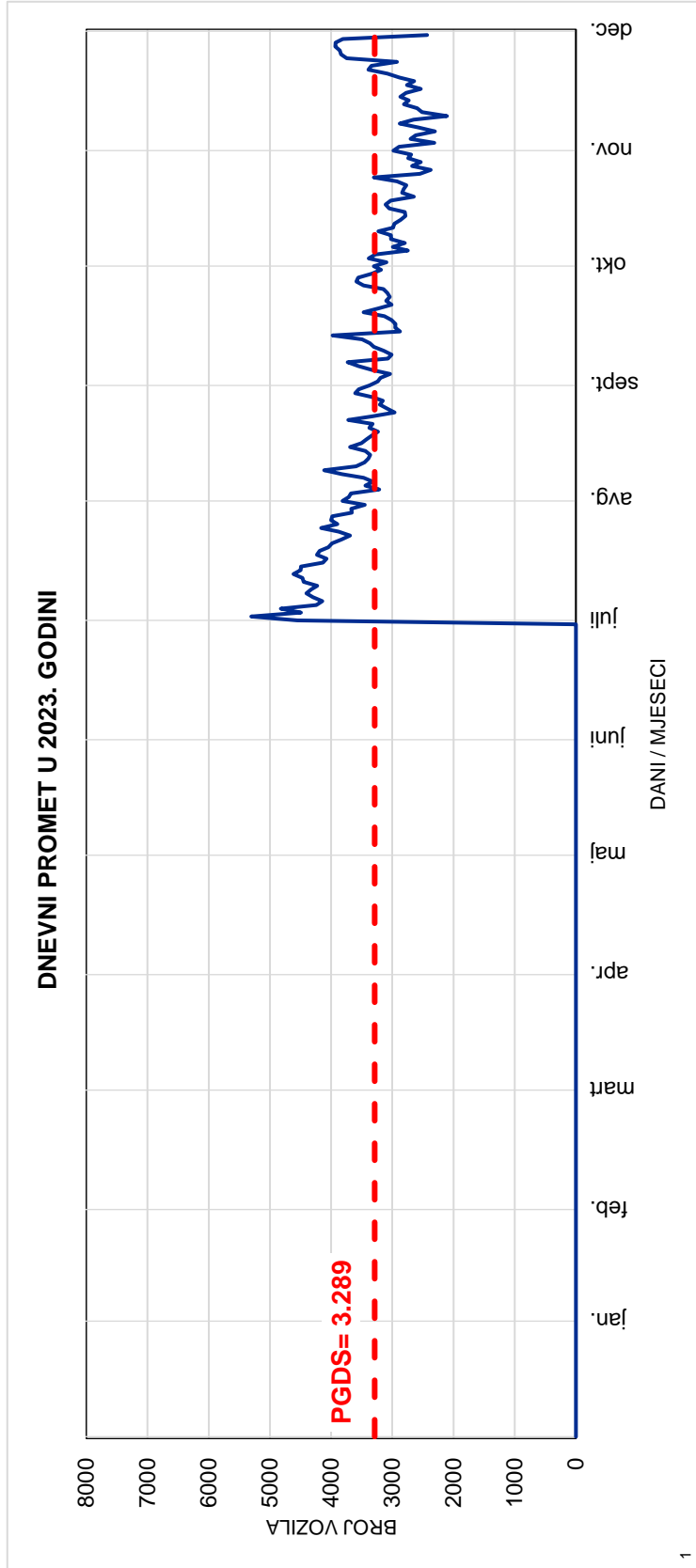
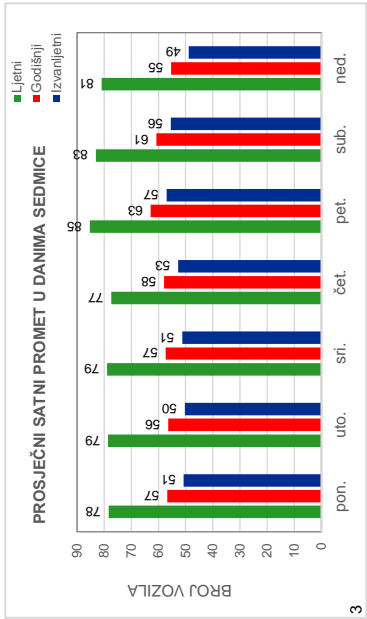
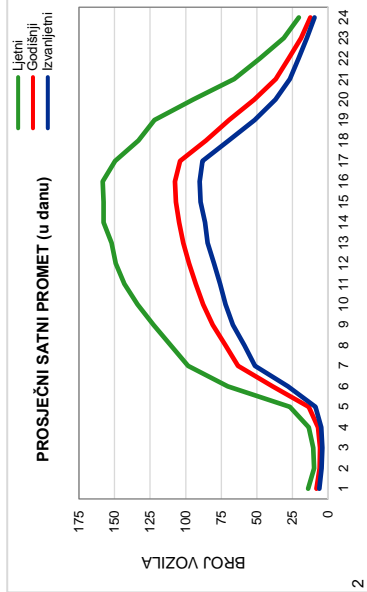

Red.br. 105

645 Požarnica

Priboj 2 - Simin Han 1

Cesta: M 18

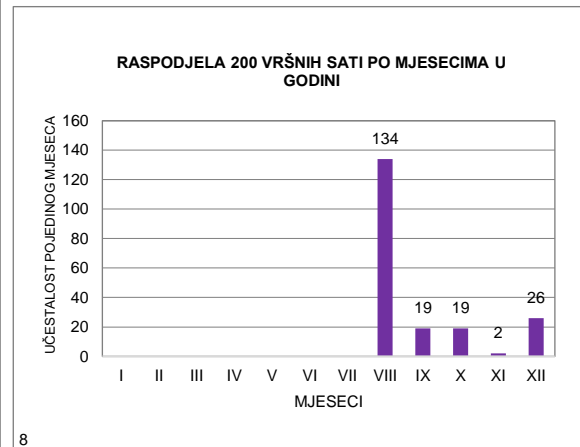
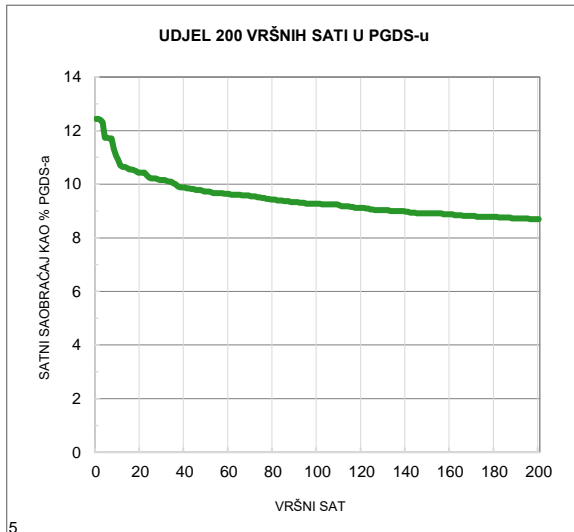
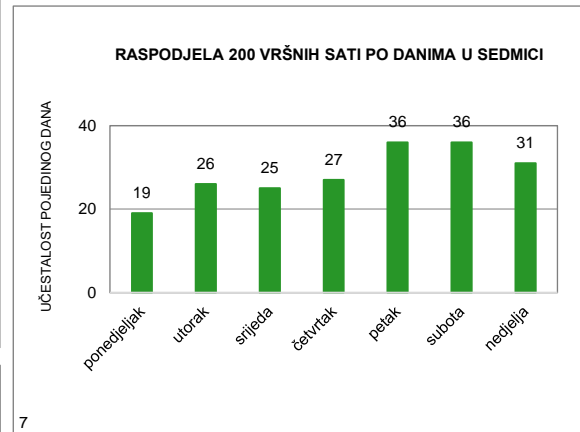
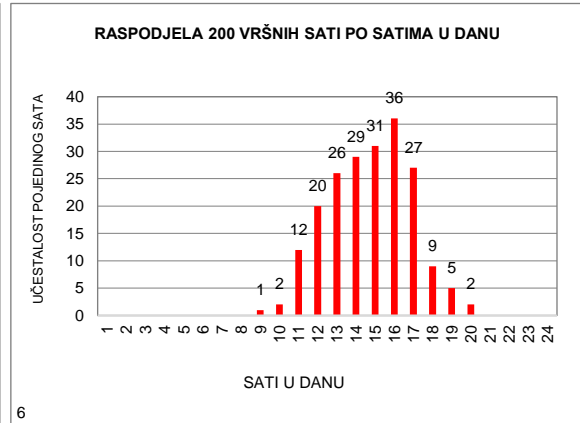
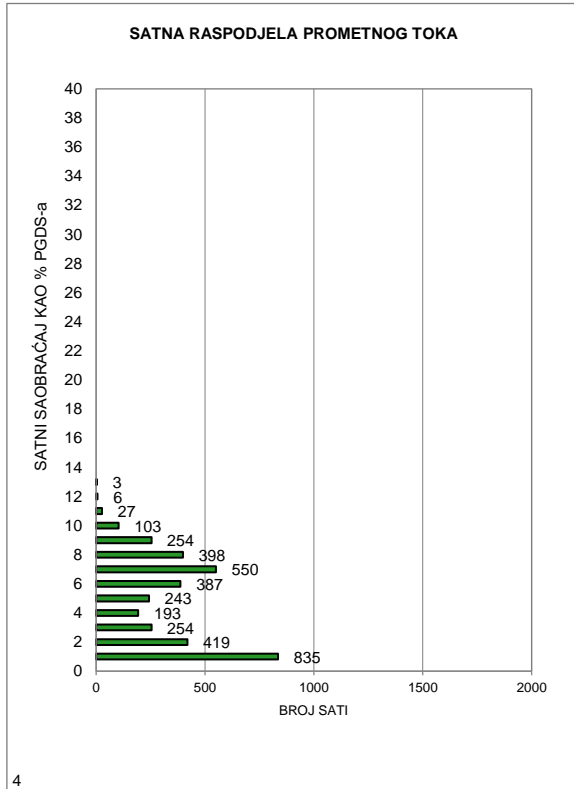

MJESEČNI BROJ VOZILA

Redni broj: 106

Marka brojača: QLTC-10C

Ozn. brojačkog mjesta: 556

Naziv brojačkog mjesta: Živinice

Oznaka ceste: M 18

Dionica: Šićki Brod 3 - Živinice 1

	Mjesec											
	Januar	Februar	Mart	April	Maj	Juni	Juli	Avugust	Septembar	Oktobar	Novembar	Decembar
1	9.647	13.335	9.306	14.607	9.733	16.788	17.949	20.557	18.621	12.363	18.219	17.204
2	13.737	14.098	14.880	10.831	14.325	17.769	14.180	21.417	17.122	16.868	17.288	14.905
3	15.126	16.160	16.097	15.845	18.147	16.365	18.310	21.029	12.850	16.536	18.096	10.582
4	17.579	12.708	14.828	15.189	16.761	12.552	17.234	21.744	16.750	17.155	16.678	15.883
5	17.316	8.351	10.732	16.398	17.891	16.908	17.994	20.554	16.437	17.515	11.146	15.738
6	16.672	14.289	15.976	16.896	16.848	16.965	17.819	15.554	16.983	18.384	16.627	14.941
7	15.094	14.056	16.032	18.664	12.287	17.437	19.493	20.357	16.732	16.180	16.342	15.364
8	11.271	14.000	16.683	16.790	17.277	17.799	17.763	20.157	18.313	12.176	16.527	16.957
9	15.145	14.248	15.541	11.596	16.923	18.619	13.626	20.640	16.449	16.715	16.798	14.674
10	14.343	15.506	16.541	17.877	17.143	16.188	18.352	20.743	12.863	16.686	18.069	9.713
11	13.825	14.010	14.874	17.121	16.778	12.019	16.992	21.847	17.160	17.243	15.684	15.653
12	14.449	9.498	11.832	17.470	18.122	17.141	18.459	20.537	16.399	18.172	11.331	15.822
13	15.527	14.542	16.095	17.131	16.307	16.717	17.686	16.154	16.776	20.223	16.470	16.308
14	13.202	14.715	15.653	17.480	11.710	17.083	20.343	20.687	16.809	19.750	16.126	16.228
15	10.009	14.991	15.616	16.041	16.435	16.757	18.186	19.889	18.447	11.395	16.116	17.433
16	14.463	14.918	15.514	10.130	16.450	18.015	14.370	19.682	16.466	16.733	16.666	15.673
17	13.976	16.348	17.294	16.334	16.827	16.367	18.739	19.273	12.427	16.438	17.461	11.139
18	14.271	14.765	16.104	16.434	17.103	13.413	18.347	20.534	16.751	16.468	15.488	16.109
19	13.989	11.069	12.153	17.634	18.718	18.137	18.590	18.900	16.895	16.865	11.736	16.119
20	14.325	15.472	16.256	18.403	17.092	17.766	19.049	14.894	16.641	17.570	16.095	16.872
21	11.465	14.970	16.345	11.610	12.909	18.177	20.105	18.600	16.994	15.411	15.713	17.882
22	8.395	15.330	16.004	16.043	17.085	16.929	18.839	17.983	18.517	11.520	15.569	19.579
23	13.699	15.404	14.985	14.347	16.915	18.109	15.465	18.404	15.306	16.707	15.892	19.266
24	13.475	16.670	16.129	17.901	17.205	17.229	19.896	18.298	11.893	16.011	17.874	14.448
25	13.645	14.303	13.553	17.283	17.084	12.491	18.768	19.295	17.315	17.149	11.964	19.182
26	14.088	7.940	10.523	17.804	18.059	19.334	19.826	17.122	16.920	16.965	10.160	19.954
27	14.322	13.984	15.309	17.963	16.643	19.011	20.380	13.753	17.352	18.356	15.707	20.502
28	12.022	14.300	15.274	19.501	12.441	10.546	21.697	17.687	17.140	16.945	15.219	20.278
29	8.790		15.686	18.523	17.329	17.334	20.638	17.369	18.583	12.594	15.595	20.299
30	13.936		15.690	13.215	16.562	20.460	16.066	17.156	16.094	17.436	16.031	17.382
31	12.565		16.863		16.768		20.958	17.597		17.407		10.287
Ukupno	420.368	389.980	464.368	483.061	501.877	500.425	566.119	588.413	494.005	507.936	468.687	502.376
Prosjeak	13.560	13.928	14.980	16.102	16.190	16.681	18.262	18.981	16.467	16.385	15.623	16.206
Prosječni dnevni saobraćaj (PDS)												16.130

Fs= 1,000

Prosječni godišnji saobraćaj (PGDS) 16.130

Redni br. 106
556 Živinice
Šićki Brod 3 - Živinice 1
Cesta: M 18

Napomena:
 Ljetni saobraćaj u periodu
 od 21.06. do 22.09.

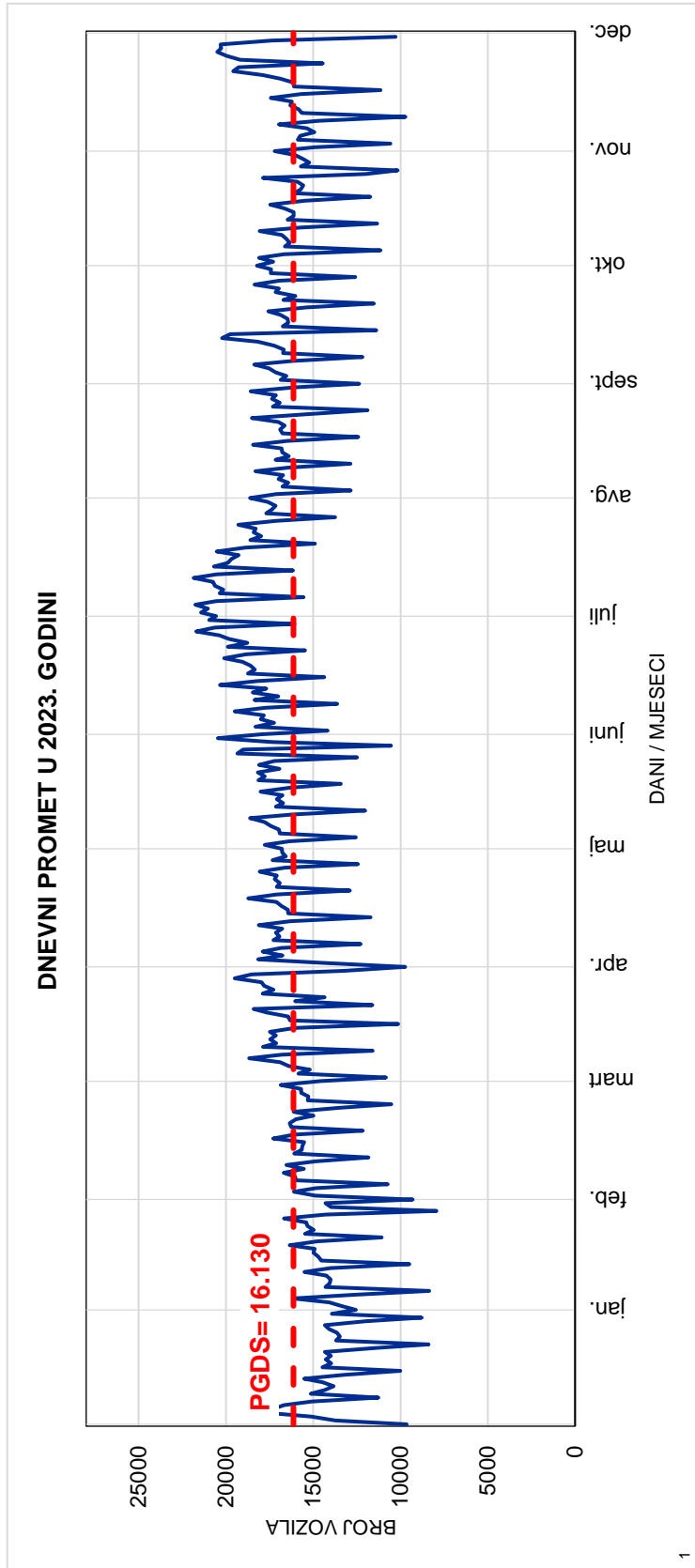
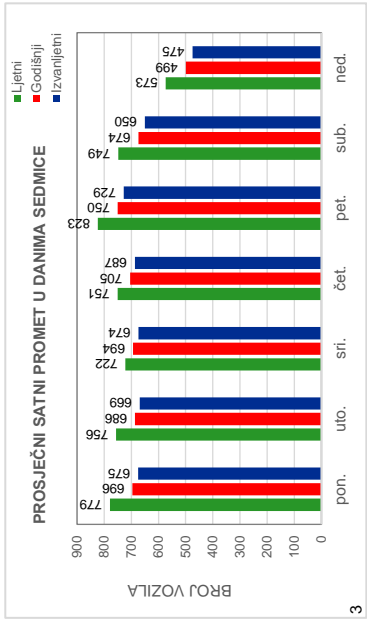
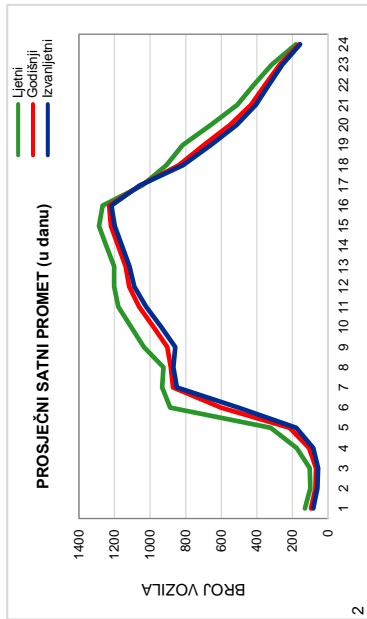

Red.br. 106

556 Živinice

Šićki Brod 3 - Živinice 1

Cesta: M 18

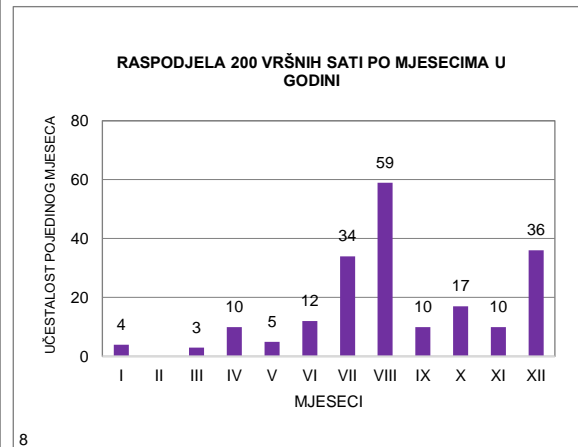
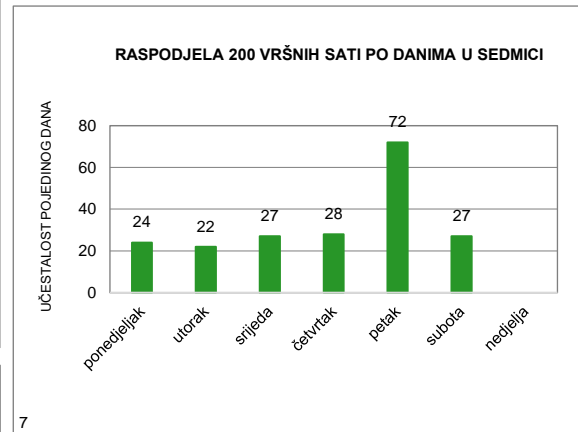
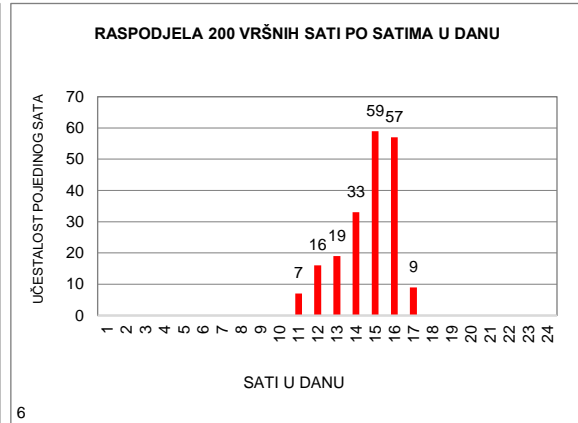
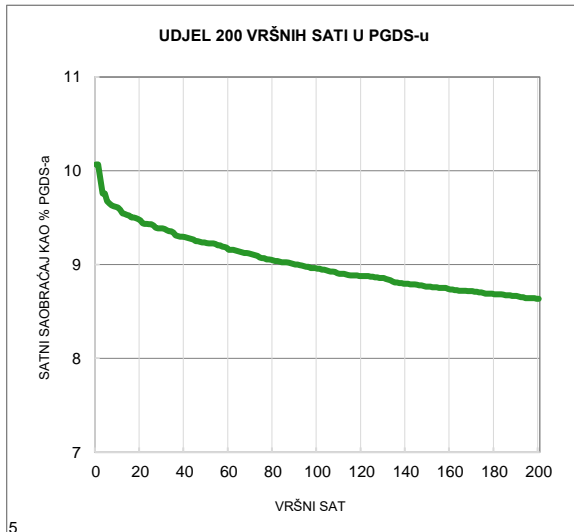
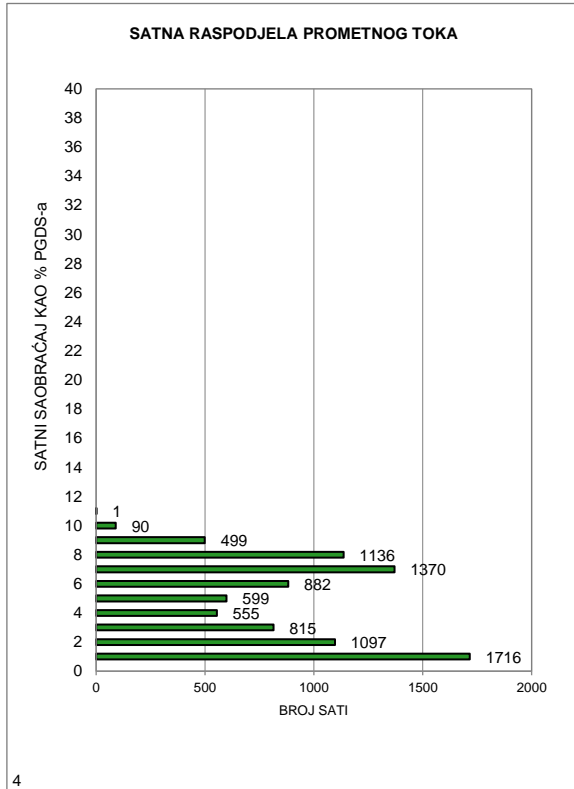

MJESEČNI BROJ VOZILA

Redni broj: 107

Marka brojača: QLTC-10C

Ozn. brojačkog mjesta: 532

Naziv brojačkog mjesta: Živinice 1-jug

Oznaka ceste: M 18

Dionica: Živinice 1 - Vitalj

	Mjesec											
	Januar	Februar	Mart	April	Maj	Juni	Juli	Avugust	Septembar	Oktoabar	Novembar	Decembar
1	-	-	-	10.918	9.582	12.455	14.648	16.107	14.886	10.937	13.473	12.638
2	-	-	-	9.282	11.911	14.105	12.029	16.092	13.617	12.701	12.115	11.470
3	-	-	-	11.791	13.276	12.573	13.993	15.739	11.733	12.066	13.422	8.667
4	-	-	-	10.734	12.613	11.087	13.270	17.318	13.338	11.643	12.697	11.776
5	-	-	-	12.235	14.122	12.956	14.118	16.888	12.798	12.898	9.127	11.188
6	-	-	-	12.955	13.120	12.668	14.007	13.489	13.563	13.916	12.075	10.744
7	-	-	-	14.469	10.602	13.315	15.143	15.930	12.540	12.782	11.799	10.979
8	-	-	-	13.101	12.708	13.322	14.010	15.682	14.593	11.417	12.129	12.405
9	-	-	-	10.478	12.414	14.680	11.786	16.018	13.279	10.949	11.822	11.057
10	-	-	-	13.294	12.884	13.121	14.708	8.581	11.613	11.958	13.351	8.128
11	-	-	-	12.606	12.634	10.386	12.713	13.327	13.138	12.670	11.636	11.115
12	-	-	-	13.353	13.819	12.527	14.795	17.133	12.806	12.770	9.495	11.181
13	-	-	-	12.873	12.772	12.492	14.109	14.950	12.803	14.123	11.824	11.602
14	-	-	-	13.402	10.351	12.762	18.171	16.606	12.731	14.053	11.486	11.297
15	-	-	-	12.082	12.361	12.360	17.949	15.165	14.200	10.200	11.566	12.507
16	-	-	-	9.119	12.478	13.315	15.324	15.484	13.024	12.115	11.904	11.154
17	-	-	-	12.520	12.927	12.903	15.038	14.964	11.541	11.709	12.822	9.028
18	-	-	-	12.428	13.210	11.933	13.821	16.383	12.839	11.942	11.713	11.741
19	-	-	-	13.850	14.751	13.033	14.175	15.362	12.440	12.124	9.664	11.514
20	-	-	-	15.598	13.448	12.530	14.570	13.570	12.694	13.432	11.546	12.500
21	-	-	12.396	11.877	11.359	13.267	14.387	14.705	12.750	12.008	10.983	12.361
22	-	-	12.624	14.361	13.132	12.875	15.468	14.174	13.987	9.996	10.898	14.466
23	-	-	10.906	12.971	12.819	13.812	14.024	14.202	12.019	12.339	11.267	14.293
24	-	-	12.623	13.836	13.305	13.475	15.924	14.604	10.002	11.734	13.135	12.146
25	-	-	10.713	13.139	13.027	11.098	14.594	15.475	12.301	12.674	9.282	15.146
26	-	-	8.837	13.530	14.168	15.564	15.111	14.322	12.016	12.550	8.501	15.227
27	-	-	11.374	13.763	12.848	15.944	15.546	12.956	12.191	13.897	11.208	15.627
28	-	-	11.154	15.776	11.173	11.261	17.313	13.846	12.576	12.850	10.681	15.525
29	-	-	11.819	15.478	12.934	15.186	17.512	13.510	13.920	10.957	11.103	16.298
30	-	-	11.882	12.020	12.614	16.418	15.164	13.518	12.965	13.263	11.127	14.991
31	-	-	13.366		12.875		16.769	13.273		12.793		10.864
Ukupno	-	-	127.694	383.839	392.237	393.423	460.189	459.373	384.903	381.466	343.851	379.635
Prosjeak	-	-	11.609	12.795	12.653	13.114	14.845	14.818	12.830	12.305	11.462	12.246
Prosječni dnevni saobraćaj (PDS)												12.960

Fs= 0,972

Prosječni godišnji saobraćaj (PGDS) 12.595

Redni br. 107

532 Živinice 1-jug

Živinice 1 - Vitalj

Cesta: M 18

Napomena:

Ljetni saobraćaj u periodu od 21.06. do 22.09.

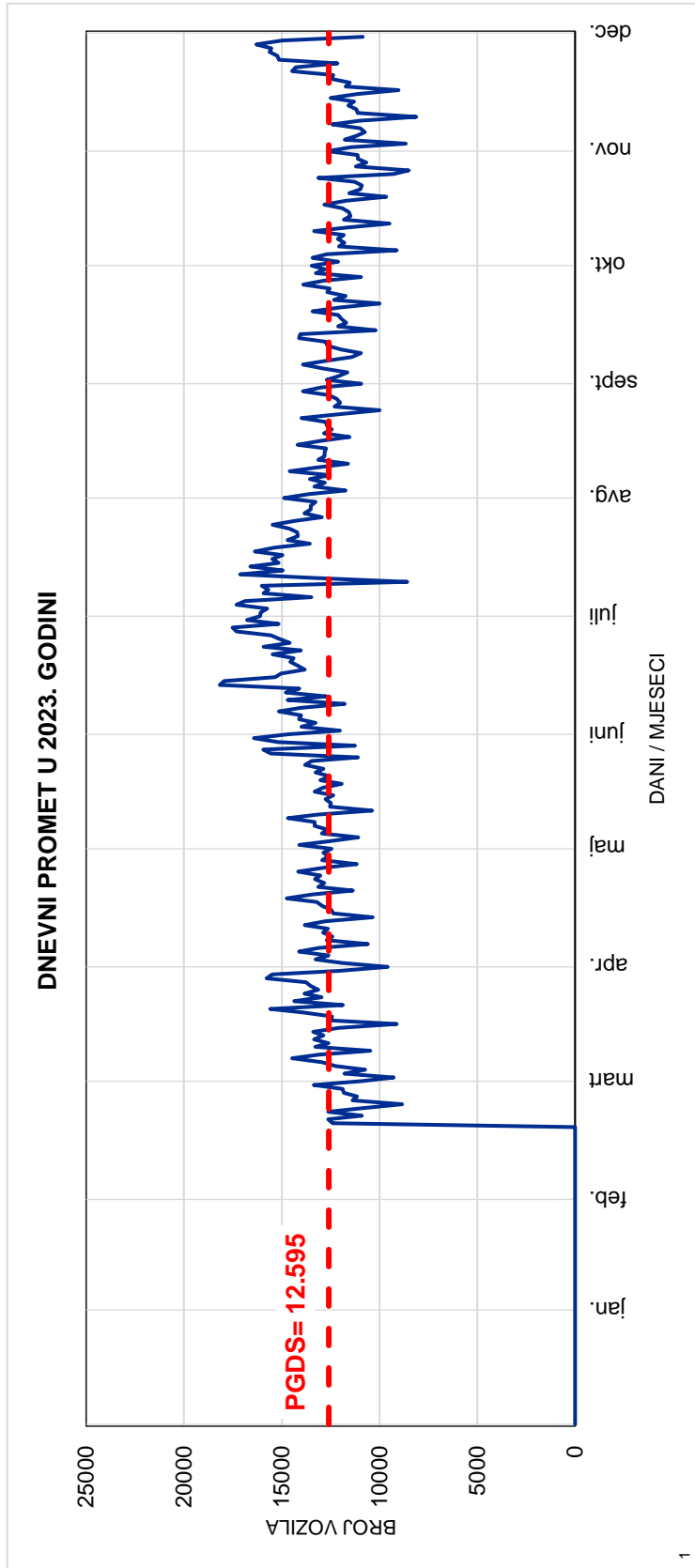
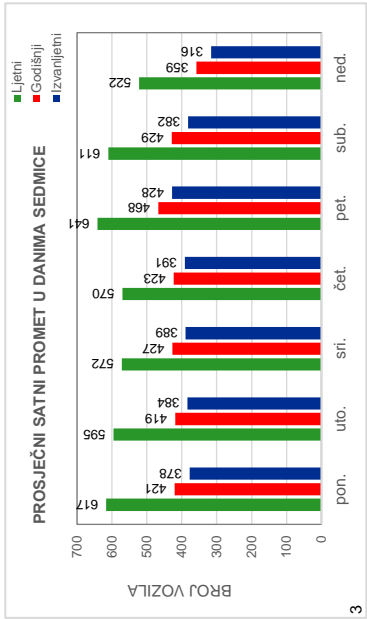
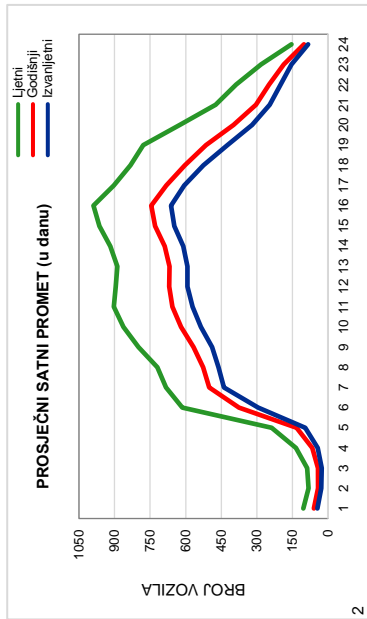

Red.br. 107

532 Živinice 1-jug

Živinice 1 - Vitalj

Cesta: M 18

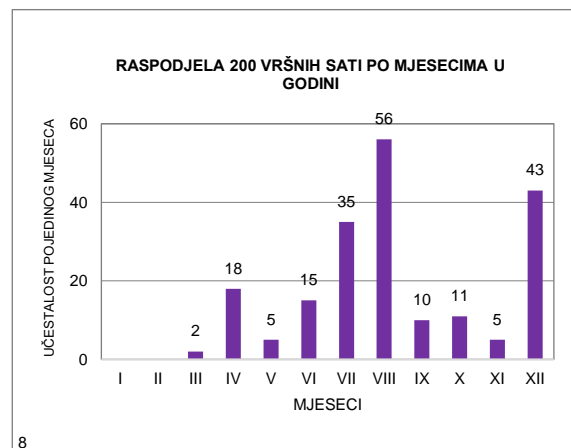
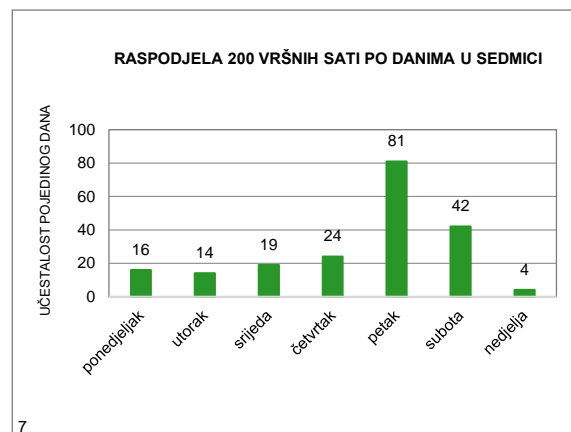
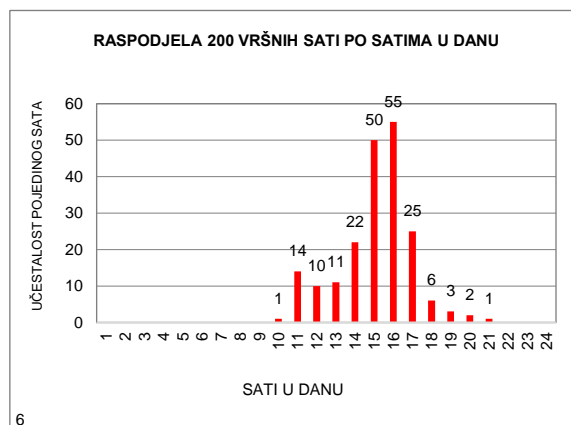
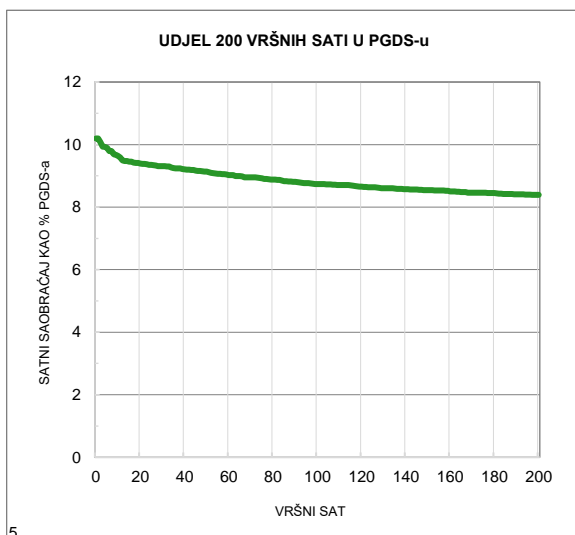
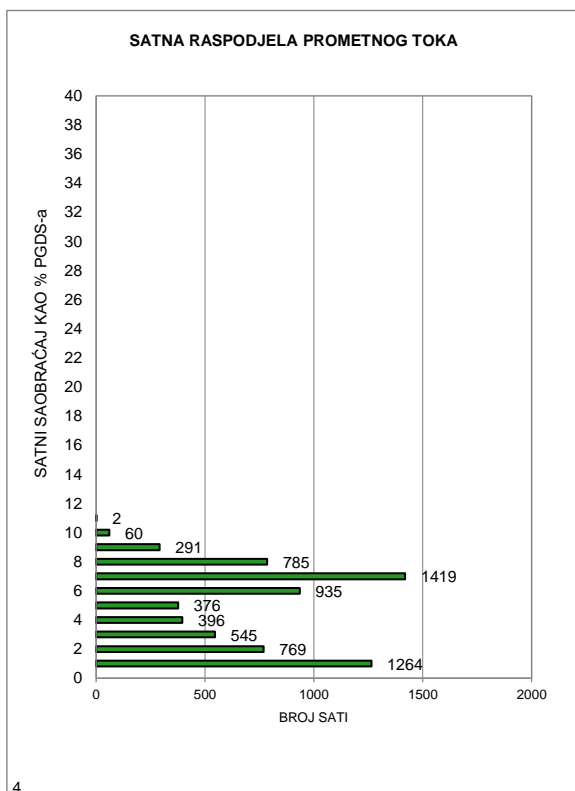

MJESEČNI BROJ VOZILA

Redni broj: 108

Marka brojača: QLTC-10C

Ozn. brojačkog mjesta: 577

Naziv brojačkog mjesta: Stupari

Oznaka ceste: M 18

Dionica: Živinice 1 - Vitalj

	Mjesec											
	Januar	Februar	Mart	April	Maj	Juni	Juli	Avugust	Septembar	Oktoabar	Novembar	Decembar
1	4.771	4.089	3.352	4.464	5.172	5.277	7.651	8.163	7.023	5.950	5.587	5.619
2	6.447	4.478	4.376	4.423	6.187	6.455	6.568	9.506	6.758	5.240	5.295	4.981
3	6.056	5.154	5.110	4.590	5.757	6.084	6.576	8.279	6.646	5.198	5.788	4.210
4	5.714	3.928	4.704	4.065	5.317	5.858	6.303	9.190	5.913	5.270	5.680	4.797
5	5.654	3.553	4.597	4.790	6.191	5.540	6.548	9.028	5.510	5.861	4.630	4.535
6	5.864	4.018	4.770	5.296	6.098	5.466	6.718	7.922	6.049	6.427	4.756	3.980
7	5.335	4.027	4.611	6.287	5.463	5.810	7.604	7.876	5.641	6.071	4.819	4.460
8	4.883	4.118	4.685	5.742	5.356	5.941	7.114	7.898	7.001	5.750	4.692	5.395
9	4.663	4.274	4.827	4.920	5.414	6.957	6.547	8.085	6.742	4.982	5.059	4.998
10	4.292	5.175	5.711	5.530	5.577	6.214	7.178	8.364	6.544	5.083	4.880	3.220
11	3.953	4.782	5.407	5.263	5.615	5.485	5.736	9.197	5.822	5.399	4.990	4.286
12	4.442	4.174	5.578	5.678	6.385	5.482	6.996	9.768	5.527	5.726	4.716	4.478
13	5.111	4.389	4.913	5.563	5.933	5.345	6.846	9.184	5.665	6.651	4.527	4.715
14	4.480	4.448	4.852	5.837	5.452	5.754	8.182	8.439	5.765	7.008	4.921	4.849
15	4.496	4.719	4.800	5.289	5.320	5.749	8.362	7.686	6.723	5.039	4.680	5.479
16	4.622	4.869	5.173	4.211	5.338	6.342	7.847	7.699	6.336	4.944	5.106	4.937
17	4.363	5.547	6.125	5.128	5.522	5.950	7.372	7.736	6.036	4.877	5.793	4.282
18	4.602	5.415	6.049	5.057	5.877	6.333	6.618	8.543	5.452	4.970	5.099	4.678
19	4.601	4.913	5.809	5.830	6.653	5.882	7.006	8.469	5.383	5.312	4.910	4.503
20	4.640	4.747	5.255	6.572	6.334	5.620	7.128	8.224	5.403	6.130	4.748	5.068
21	3.610	4.655	5.273	6.056	5.785	6.047	8.274	7.344	5.649	5.478	4.591	5.250
22	3.627	4.510	5.076	7.254	5.607	5.868	8.244	6.835	6.628	5.099	4.490	6.109
23	4.009	5.112	4.456	6.975	5.656	6.623	7.759	7.022	5.639	5.063	4.747	6.374
24	3.946	5.748	5.257	6.045	5.799	6.485	8.113	7.165	5.071	5.012	5.622	5.318
25	4.204	5.073	4.471	5.862	5.908	5.660	7.353	8.035	5.278	5.444	4.050	6.419
26	4.349	2.994	4.170	6.075	6.607	6.945	7.365	7.749	5.075	5.408	3.932	6.573
27	4.898	3.449	4.545	6.191	6.045	7.275	7.828	8.473	5.467	6.126	4.202	6.876
28	4.244	3.766	4.516	7.629	5.780	5.365	8.954	6.723	5.597	6.211	4.111	6.849
29	4.102		4.974	7.540	5.506	7.289	9.627	6.383	6.568	5.672	4.467	7.334
30	4.204		4.996	5.846	5.650	7.833	9.414	6.396	6.238	5.464	4.757	6.829
31	3.874		5.894		5.672		8.700	6.392		5.367		4.402
Ukupno	144.056	126.124	154.332	170.008	178.976	182.934	232.531	247.773	179.149	172.232	145.645	161.803
Prosjeak	4.647	4.504	4.978	5.667	5.773	6.098	7.501	7.993	5.972	5.556	4.855	5.219
Prosječni dnevni saobraćaj (PDS)												5.741

Fs= 1,000

Prosječni godišnji saobraćaj (PGDS) 5.741

Redni br. 108

577 Stupari
Živinice 1 - Vitalj
Cesta: M 18

Napomena:
 Ljetni saobraćaj u periodu
 od 21.06. do 22.09.

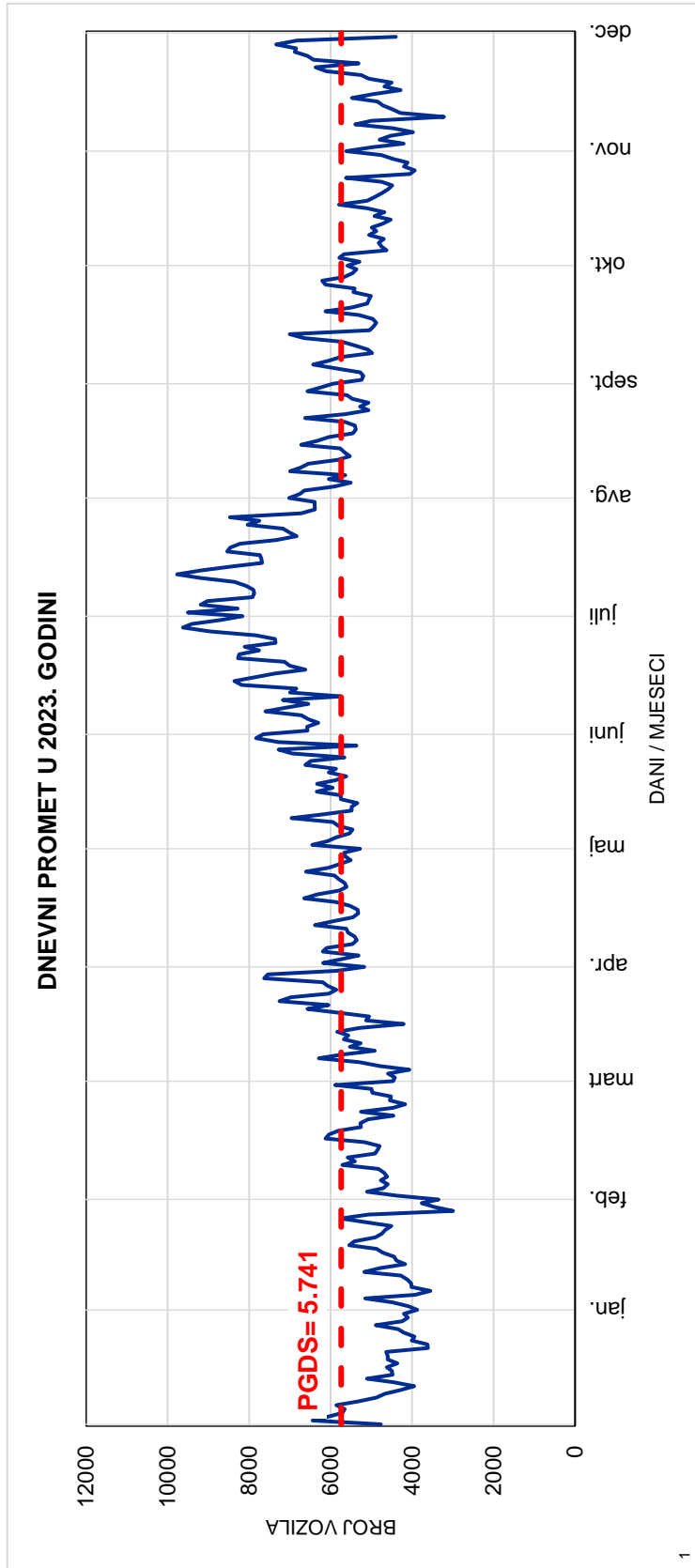
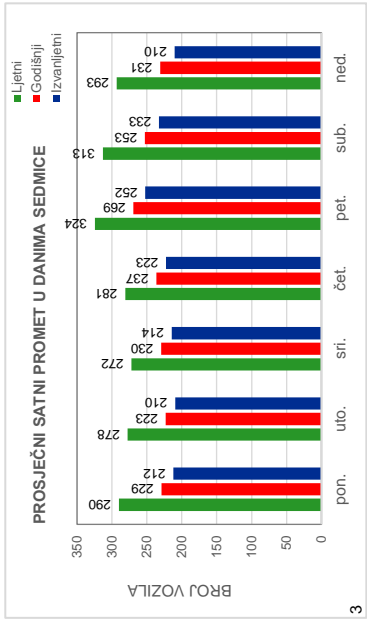
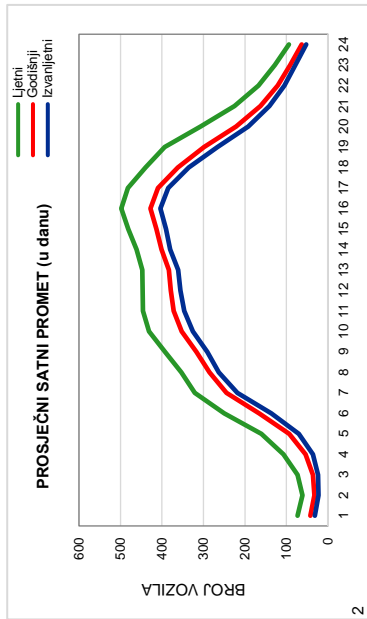

Red.br. 108

577 Stupari

Živinice 1 - Vitalj

Cesta: M 18

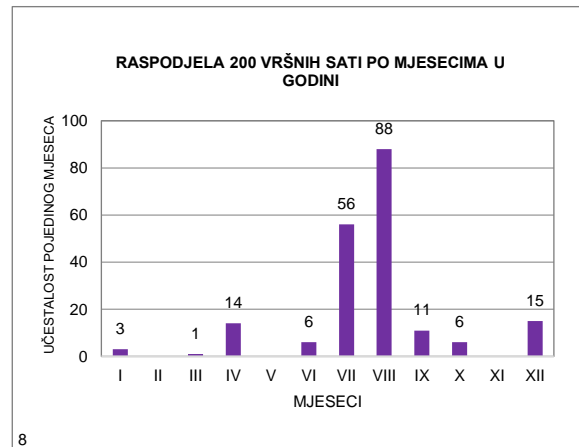
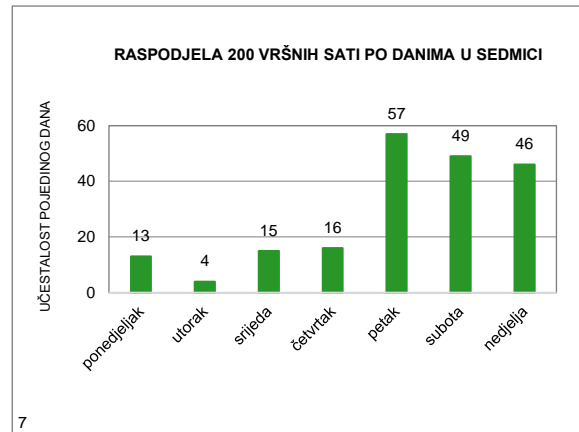
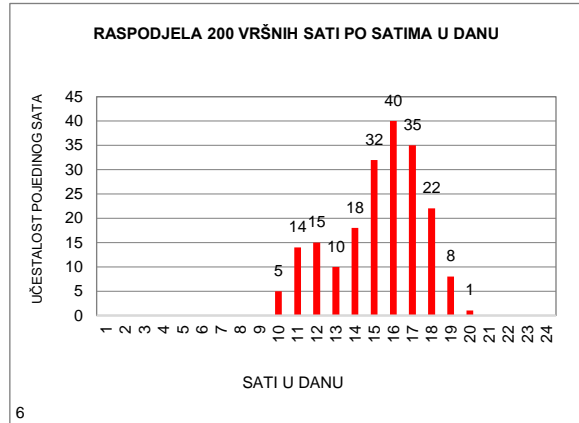
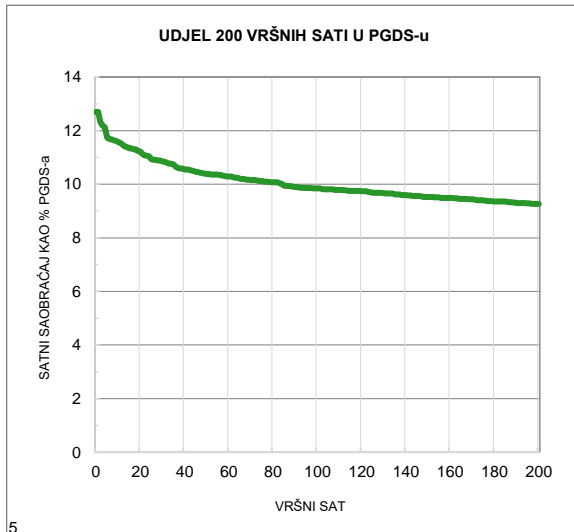
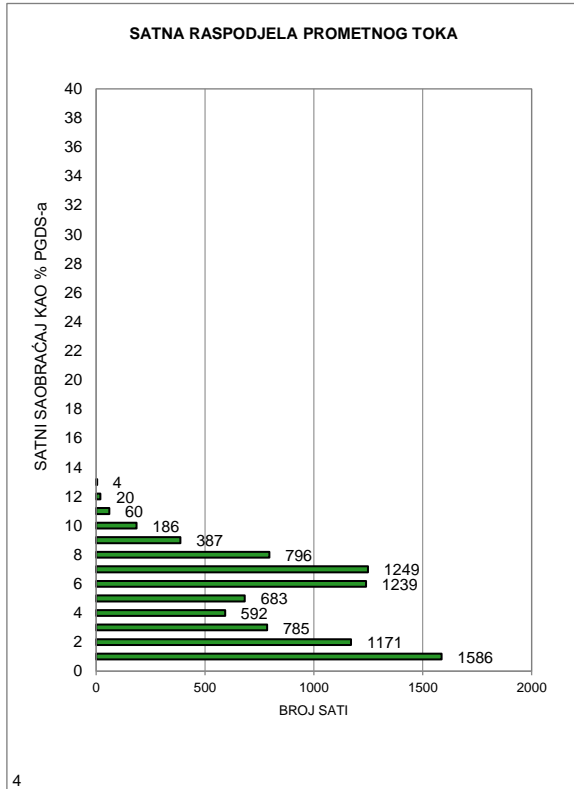

MJESEČNI BROJ VOZILA

Redni broj: 109

Marka brojača: QLTC-10C

Ozn. brojačkog mjesta: 534

Naziv brojačkog mjesta: Karaula Kladanj

Oznaka ceste: M 18

Dionica: Vitalj - Olovo

	Mjesec											
	Januar	Februar	Mart	April	Maj	Juni	Juli	Avugust	Septembar	Oktoabar	Novembar	Decembar
1	3.411	3.334	2.812	3.656	4.288	4.314	6.190	6.770	6.043	5.309	4.163	4.570
2	5.032	3.530	3.387	3.701	5.553	5.350	5.711	6.947	5.789	4.264	4.115	3.771
3	4.737	4.103	4.048	3.743	4.441	4.898	5.504	6.993	6.096	4.021	4.483	3.497
4	3.992	3.173	3.673	2.942	4.150	5.275	5.125	7.919	4.975	4.218	4.394	3.602
5	4.087	2.857	3.786	3.914	5.144	4.425	5.386	7.869	4.595	4.703	4.013	3.663
6	3.935	3.248	3.712	4.274	4.910	4.425	5.664	7.207	4.857	5.349	3.886	3.390
7	3.787	3.104	3.571	4.909	4.745	4.686	6.601	6.724	4.812	4.856	3.820	3.671
8	3.921	3.197	3.576	4.204	4.296	4.793	6.247	6.628	5.949	5.106	3.949	4.566
9	3.545	3.370	3.889	3.807	4.384	5.730	6.267	6.598	5.822	4.074	4.405	3.959
10	3.275	4.170	4.695	4.179	4.503	5.418	7.237	7.110	5.826	4.097	4.829	3.358
11	3.109	3.621	4.373	4.159	4.630	4.954	7.805	7.948	4.771	4.461	4.193	3.303
12	3.733	3.394	4.836	4.410	5.400	4.473	6.076	8.728	4.651	4.595	4.147	3.630
13	4.236	3.534	3.910	4.431	4.840	4.394	6.037	8.536	4.545	5.443	3.720	3.792
14	3.505	3.564	3.830	4.657	4.842	4.861	6.964	7.169	4.747	5.678	3.933	3.999
15	3.888	3.816	3.896	4.137	4.251	4.889	7.310	6.601	5.755	4.468	3.839	4.450
16	3.739	3.948	4.296	3.266	4.234	5.350	7.216	6.322	5.173	3.975	4.089	3.816
17	3.464	4.567	4.980	4.096	4.291	5.033	6.369	6.549	5.521	3.819	4.704	3.629
18	3.619	4.356	4.869	3.902	4.767	5.548	5.596	7.322	4.430	3.825	4.139	3.611
19	3.733	4.229	5.101	4.439	5.569	4.850	5.930	7.237	4.456	4.296	4.197	3.681
20	3.711	3.812	4.275	5.119	5.086	4.683	5.996	7.521	4.596	5.084	3.635	3.969
21	2.615	3.585	4.011	4.582	5.113	5.023	7.184	6.244	4.582	4.341	3.541	4.132
22	2.843	3.941	4.101	5.846	4.389	5.006	7.181	5.796	5.638	4.421	3.408	4.931
23	3.225	4.182	3.637	5.843	4.401	5.588	7.293	6.016	4.680	3.988	3.882	4.505
24	3.039	4.658	4.296	4.599	4.580	5.255	7.087	6.261	4.615	4.005	4.471	4.029
25	3.400	3.780	3.639	4.467	4.810	4.915	6.246	7.064	4.183	4.286	3.266	4.267
26	3.592	2.426	3.497	4.667	5.319	5.415	6.220	6.871	4.204	4.319	3.371	4.548
27	3.951	2.763	3.737	4.847	4.821	5.847	6.776	7.346	4.446	5.041	3.565	4.839
28	3.349	3.028	3.531	6.129	5.036	4.282	7.652	5.831	4.683	4.769	3.316	5.064
29	3.344		3.769	6.372	4.315	5.853	8.314	5.301	5.403	4.811	3.536	5.278
30	3.369		3.988	4.965	4.509	6.273	8.775	5.250	4.928	4.132	3.899	5.439
31	2.981		4.752		4.537		7.296	5.317		4.061		3.000
Ukupno	112.167	101.290	124.473	134.262	146.154	151.806	205.255	211.995	150.771	139.815	118.908	125.959
Prosjeak	3.618	3.618	4.015	4.475	4.715	5.060	6.621	6.839	5.026	4.510	3.964	4.063
Prosječni dnevni saobraćaj (PDS)												4.720

Fs= 1,000

Prosječni godišnji saobraćaj (PGDS) **4.720**

Redni br. 109

534 Karaula Kladanj

Vitalj - Olovo

Cesta: M 18

Napomena:

Ljetni saobraćaj u periodu od 21.06. do 22.09.

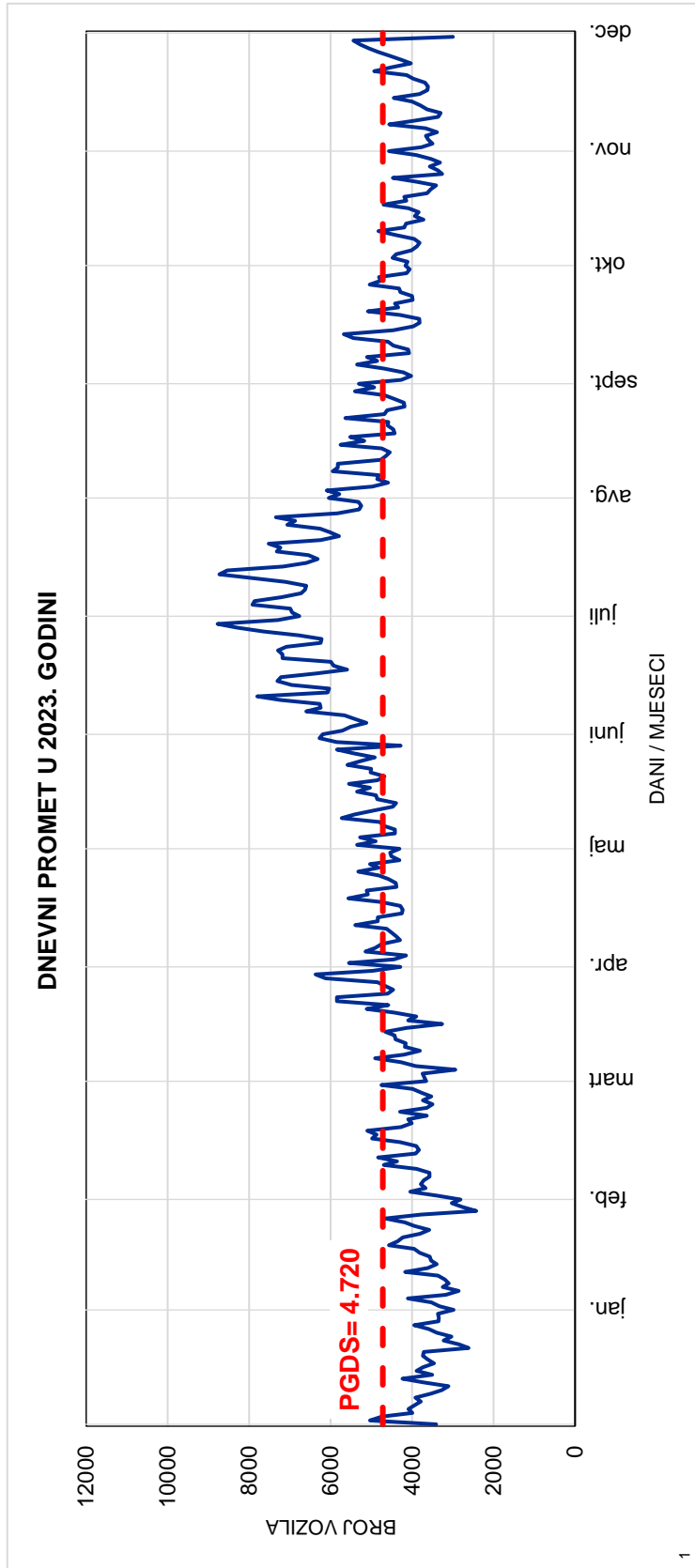
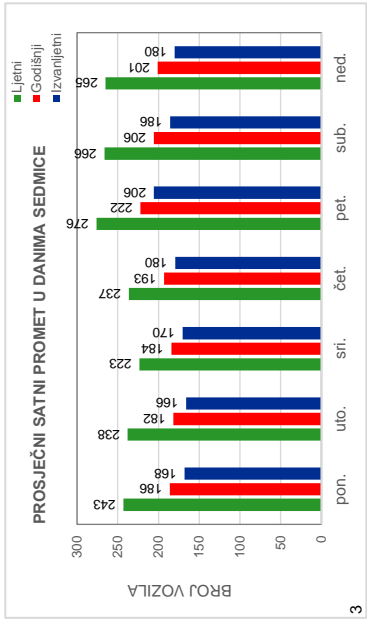
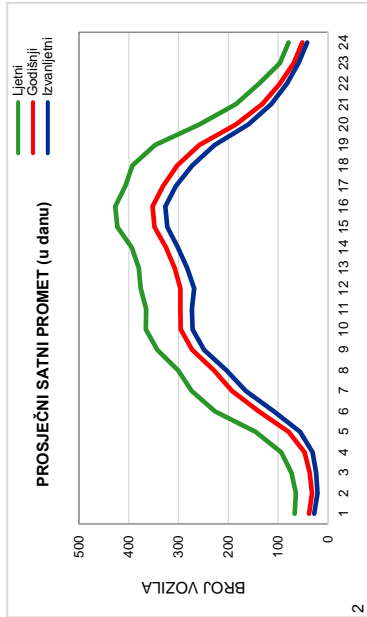

Red.br. 109
 534 Karaula Kladanj
 Vitalj - Olovo
 Cesta: M 18

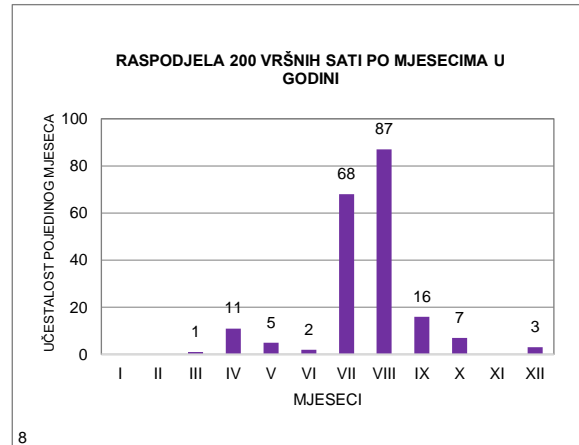
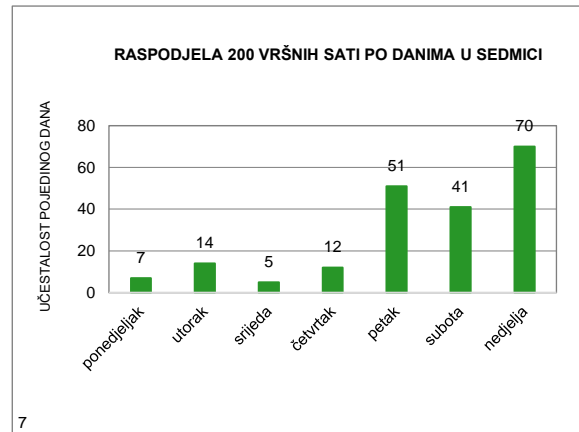
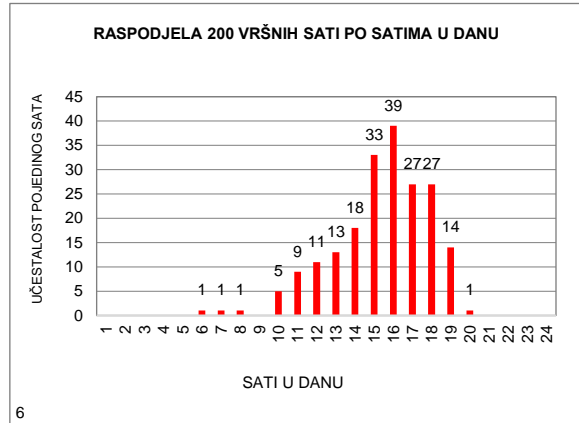
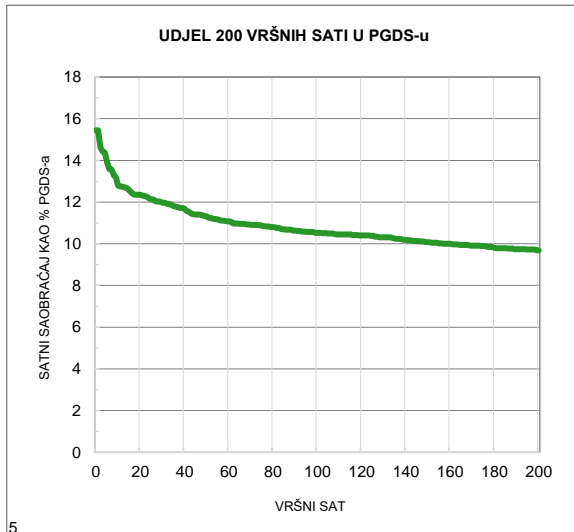
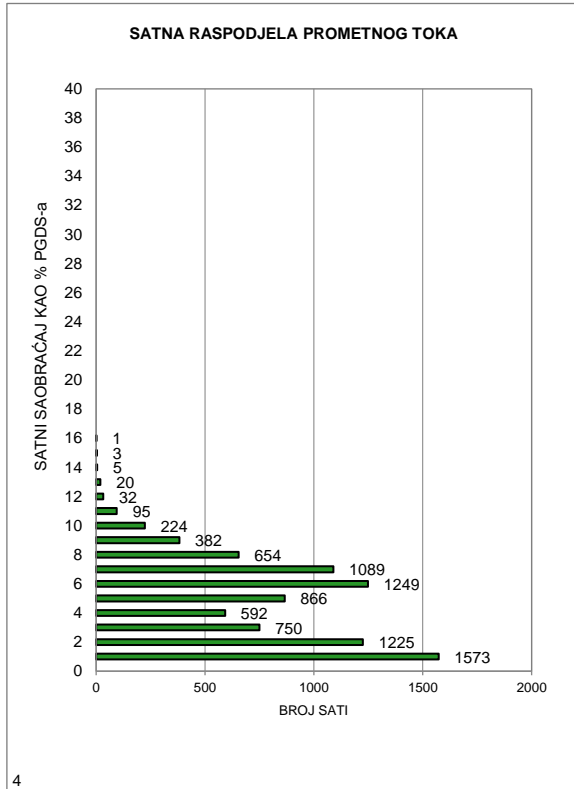

MJESEČNI BROJ VOZILA

Redni broj: 110

Marka brojača: QLTC-10C

Ozn. brojačkog mjesta: 522

Naziv brojačkog mjesta: Dolovi

Oznaka ceste: M 18

Dionica: Olovo - Semizovac

	Mjesec											
	Januar	Februar	Mart	April	Maj	Juni	Juli	Avugust	Septembar	Oktoabar	Novembar	Decembar
1	4.806	4.143	3.440	4.705	6.225	5.469	7.430	8.284	7.526	7.183	5.292	6.264
2	6.174	4.426	4.279	4.805	7.114	6.874	7.084	8.035	7.558	5.467	5.133	4.905
3	5.738	5.164	5.108	4.805	5.553	6.134	6.826	8.543	7.753	5.142	5.747	4.520
4	4.998	3.760	4.633	3.853	5.231	6.698	6.328	9.558	6.302	5.420	5.737	4.772
5	5.108	3.511	4.809	4.840	6.584	5.555	6.726	9.154	5.698	5.811	5.313	4.699
6	5.200	4.036	4.832	5.246	6.268	5.459	6.974	8.614	6.137	6.809	5.115	4.273
7	4.886	3.964	4.628	6.230	6.275	5.705	8.371	8.008	6.033	6.399	4.931	4.674
8	4.933	4.164	4.566	5.460	5.536	6.010	7.880	7.878	7.690	6.697	5.043	5.803
9	4.614	4.213	4.877	5.043	5.399	7.194	7.941	8.089	7.413	5.196	5.566	5.088
10	4.309	5.250	5.923	5.264	5.541	6.799	8.728	8.379	7.460	5.187	6.272	4.256
11	4.059	4.583	5.603	5.256	5.760	6.363	9.058	9.463	6.044	5.532	5.443	4.388
12	4.723	4.347	6.216	5.493	6.757	5.719	7.537	10.682	5.765	5.827	5.496	4.512
13	5.510	4.390	5.108	5.695	6.208	5.774	7.547	10.604	5.756	6.913	4.821	4.790
14	4.622	4.369	4.859	6.038	6.004	5.967	8.585	8.684	6.047	7.034	4.884	5.025
15	4.927	4.722	4.701	5.511	5.378	5.971	9.040	8.647	7.341	5.988	4.953	5.738
16	4.673	4.865	5.274	4.349	5.233	6.727	9.686	7.748	6.603	5.162	5.298	4.949
17	4.400	5.819	6.188	5.072	5.465	6.375	7.818	8.023	7.211	4.983	5.960	4.822
18	4.500	5.407	6.152	4.974	5.899	6.984	7.070	8.842	5.716	5.086	5.395	4.677
19	4.679	5.327	6.552	5.615	7.130	6.096	7.352	8.761	5.625	5.432	5.359	4.596
20	4.833	4.792	5.474	6.760	6.508	6.038	7.443	9.392	5.755	6.490	4.805	5.089
21	3.218	4.474	5.000	6.912	6.726	6.180	8.866	7.535	5.744	5.599	4.495	5.307
22	3.740	4.876	5.165	7.849	5.742	6.220	8.819	7.303	7.114	5.770	4.388	6.087
23	4.058	5.137	4.620	7.599	5.596	7.004	9.361	6.990	5.987	5.243	4.878	5.608
24	3.742	5.873	5.491	5.852	5.719	6.380	8.539	7.327	6.006	5.143	5.848	5.268
25	4.219	4.860	4.711	5.491	6.016	6.138	7.653	8.635	5.282	5.376	4.325	5.383
26	4.433	2.993	4.661	5.731	6.532	6.690	7.667	8.647	5.352	5.482	4.263	5.550
27	5.052	3.492	4.679	6.061	5.946	7.713	8.209	8.771	5.583	6.401	4.593	6.027
28	4.103	3.887	4.370	7.650	6.475	6.529	9.279	7.286	5.823	6.042	4.162	6.212
29	4.195		4.704	7.747	5.471	7.704	10.020	6.529	6.947	6.382	4.483	6.627
30	4.283		4.991	6.430	5.569	7.977	10.961	6.515	6.432	5.407	4.889	6.843
31	3.803		6.023		5.557		8.613	6.545		5.269		4.146
Ukupno	142.538	126.844	157.637	172.336	185.417	192.446	253.411	257.471	191.703	179.872	152.887	160.898
Prosjeak	4.598	4.530	5.085	5.745	5.981	6.415	8.175	8.306	6.390	5.802	5.096	5.190
Prosječni dnevni saobraćaj (PDS)												5.955

Fs= 1,000

Prosječni godišnji saobraćaj (PGDS) **5.955**

Redni br. 110

522 Dolovi
Olovo - Semizovac
Cesta: M 18

Napomena:
 Ljetni saobraćaj u periodu
 od 21.06. do 22.09.

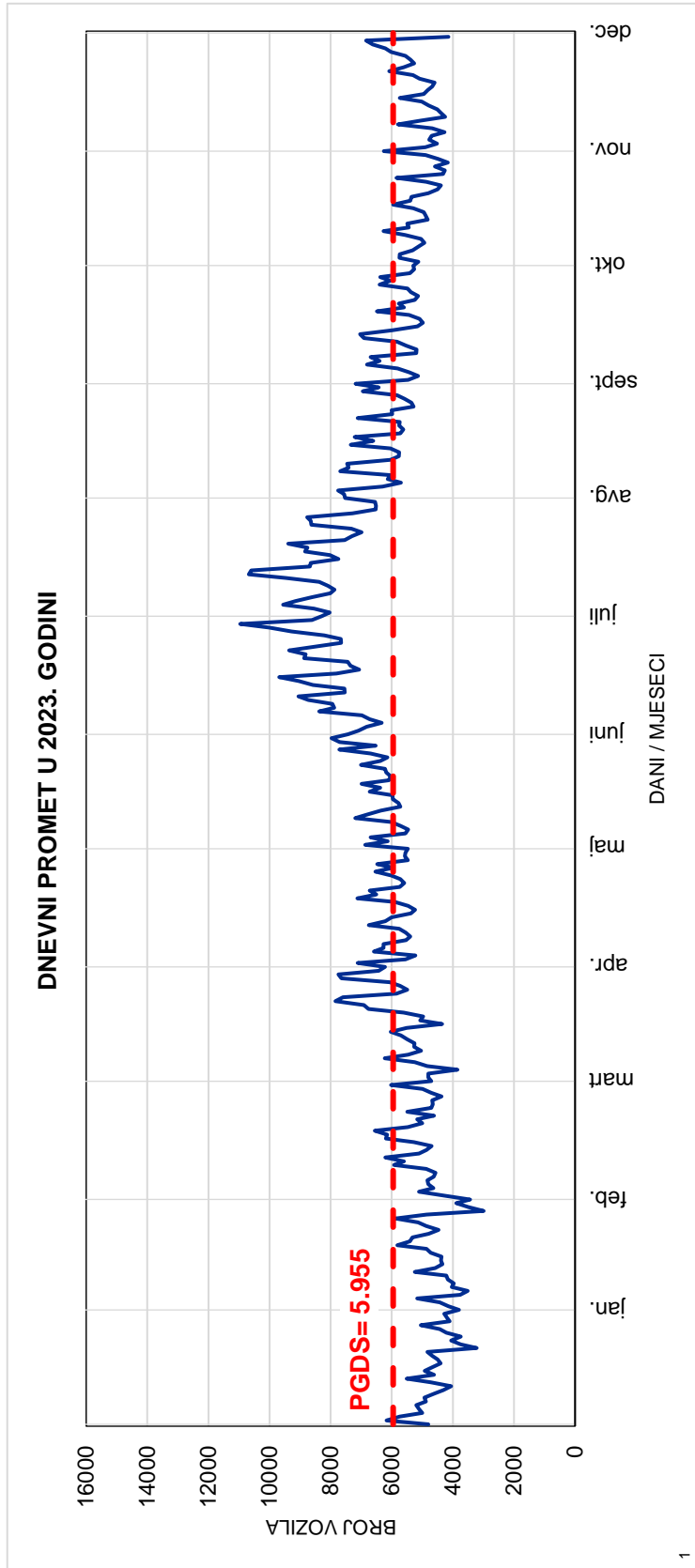
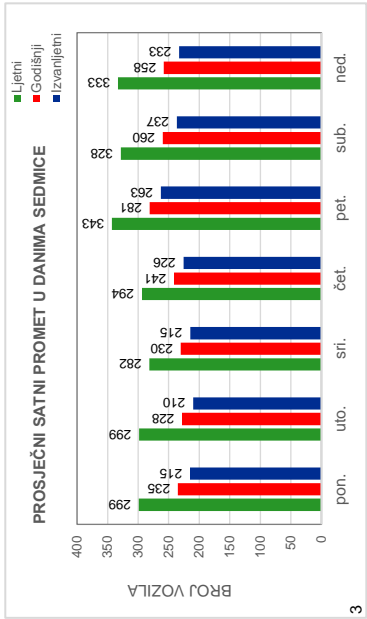
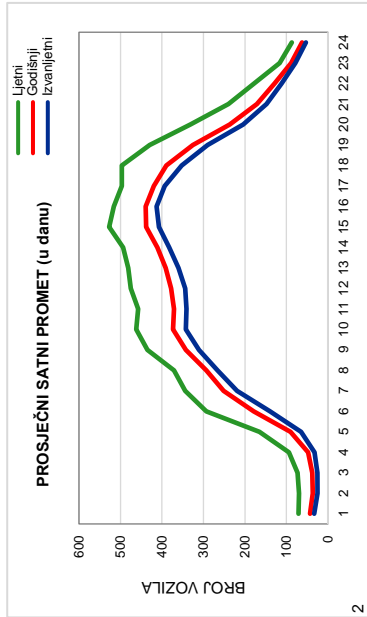

Red.br. 110
522 Dolovi
Olovo - Semizovac
Cesta: M 18

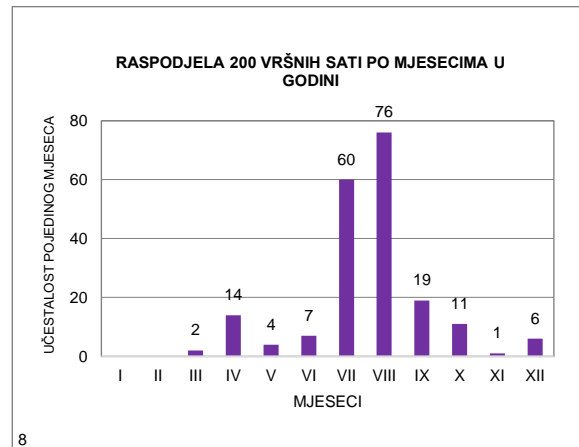
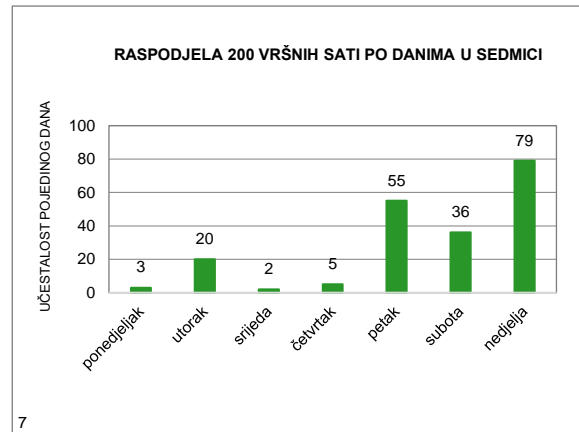
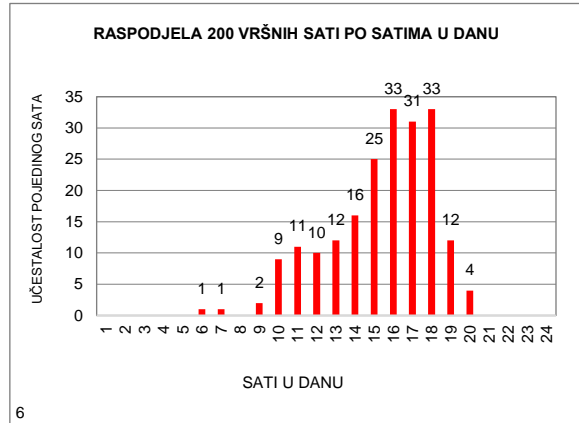
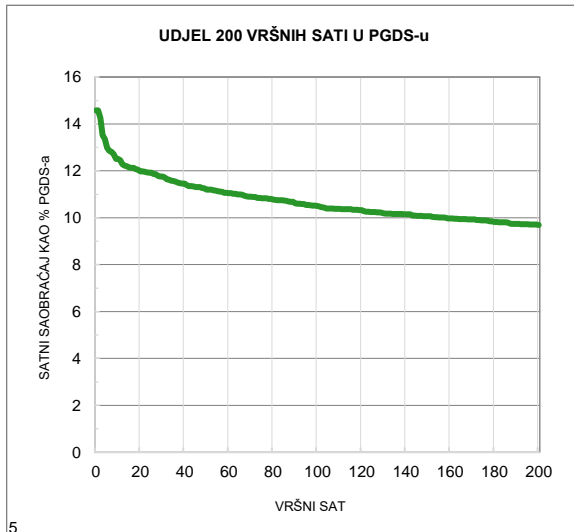
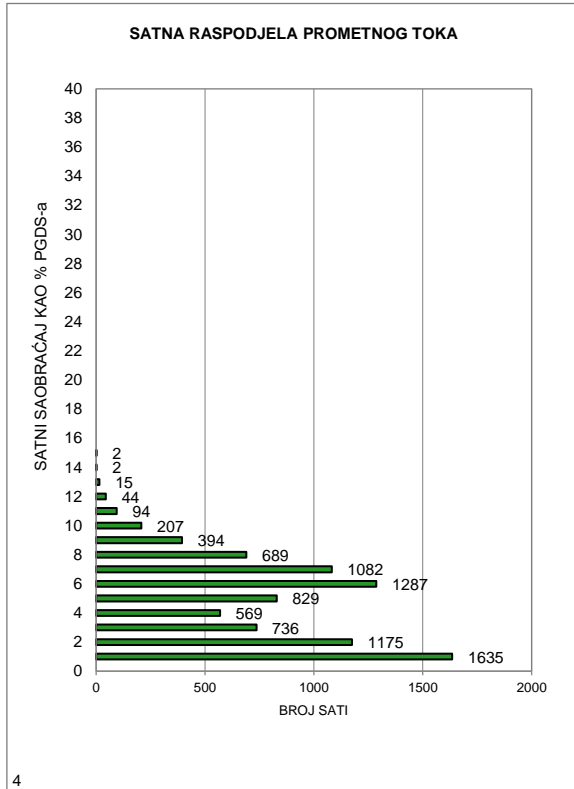

MJESEČNI BROJ VOZILA

Redni broj: 111

Marka brojača: QLTC-10C

Ozn. brojačkog mjesta: 578

Naziv brojačkog mjesta: Semizovac (Toyota serv.)

Oznaka ceste: M 18

Dionica: Semizovac - Sarajevo - Malta

	Mjesec											
	Januar	Februar	Mart	April	Maj	Juni	Juli	Avugust	Septembar	Oktoabar	Novembar	Decembar
1	11.144	14.264	10.014	14.006	15.109	16.615	17.634	20.007	19.257	15.834	16.315	17.150
2	13.702	14.083	14.134	12.429	15.002	18.210	16.609	19.870	18.745	16.635	16.342	14.899
3	13.080	15.551	15.169	15.177	16.204	17.100	18.691	20.568	16.847	16.178	16.842	11.596
4	15.142	12.891	13.679	13.846	16.521	16.381	18.085	21.228	17.238	16.470	16.219	15.151
5	15.175	10.113	12.060	15.307	18.180	16.838	18.877	19.845	16.754	17.243	13.222	15.062
6	15.341	13.513	15.158	15.982	18.461	17.295	18.417	18.275	17.782	18.138	15.949	14.863
7	13.619	13.820	15.304	17.326	16.283	17.417	20.229	19.230	17.364	17.481	15.221	14.794
8	12.670	13.836	15.833	15.966	16.322	17.264	19.973	19.622	18.779	15.821	15.754	16.550
9	14.450	13.940	15.674	12.570	16.953	18.637	17.685	20.180	18.579	16.179	16.242	14.675
10	13.968	15.334	16.345	16.312	16.742	17.946	19.888	20.292	17.309	16.275	16.926	10.441
11	14.162	13.818	15.329	16.176	16.767	14.774	19.273	21.107	17.376	16.930	15.263	14.370
12	14.390	10.812	14.485	16.881	18.154	16.864	19.464	21.584	17.164	16.796	13.360	14.586
13	15.737	14.136	15.742	17.358	17.130	17.288	19.653	20.547	17.073	18.116	15.578	15.214
14	13.401	14.414	15.700	17.404	14.405	17.457	20.861	20.111	17.013	18.153	15.540	15.614
15	12.526	15.084	14.776	16.066	15.986	16.700	20.071	19.880	18.220	13.452	15.531	16.172
16	14.251	15.165	15.526	12.412	16.267	17.667	18.445	19.325	17.429	15.873	16.194	14.629
17	13.900	16.039	16.952	15.840	16.622	16.826	19.768	19.683	16.062	15.955	16.574	12.706
18	14.252	15.214	16.886	15.940	17.174	16.653	18.917	20.029	17.183	16.224	15.190	15.011
19	14.190	13.338	15.190	16.766	18.782	17.592	19.355	19.184	16.676	16.375	13.336	14.850
20	14.583	14.987	16.272	17.359	18.552	17.546	19.746	18.368	17.488	17.478	15.393	15.515
21	10.027	14.822	15.805	15.260	16.234	18.208	20.963	18.807	16.861	15.517	14.970	15.663
22	9.267	15.430	16.007	16.553	17.174	18.056	20.130	18.804	18.801	14.269	14.727	16.791
23	12.927	15.449	14.795	16.807	17.208	18.907	18.920	18.915	16.157	16.115	15.364	16.050
24	11.963	16.361	16.186	16.725	16.915	17.009	20.701	18.712	13.685	16.101	16.587	13.782
25	13.697	14.280	14.411	16.531	17.462	15.141	19.295	20.094	16.098	15.819	12.229	16.365
26	13.821	7.731	12.610	16.713	17.472	19.024	18.904	19.223	16.338	16.602	11.146	16.641
27	14.376	11.868	15.184	17.378	16.657	19.521	20.417	17.753	16.833	17.505	14.399	17.304
28	12.478	13.617	14.552	18.827	14.986	16.469	21.421	18.364	17.303	16.429	14.707	17.427
29	10.771		15.104	18.401	16.549	18.563	21.700	17.869	18.451	14.927	14.683	17.660
30	13.719		15.541	14.756	16.763	20.339	21.258	18.170	17.658	16.445	15.331	16.982
31	13.134		16.766		17.006		20.441	17.961		16.067		11.292
Ukupno	415.863	389.910	467.189	479.074	520.042	524.307	605.791	603.607	518.523	507.402	455.134	469.805
Prosjeak	13.415	13.925	15.071	15.969	16.776	17.477	19.542	19.471	17.284	16.368	15.171	15.155
Prosječni dnevni saobraćaj (PDS)												16.320

Fs= 1,000

Prosječni godišnji saobraćaj (PGDS) 16.320

Redni br. 111

578 Semizovac (Toyota serv.)
Semizovac - Sarajevo - Malta
Cesta: M 18

Napomena:

Ljetni saobraćaj u periodu
 od 21.06. do 22.09.

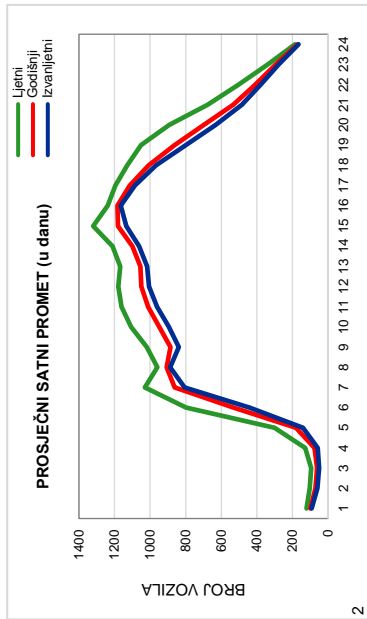

2

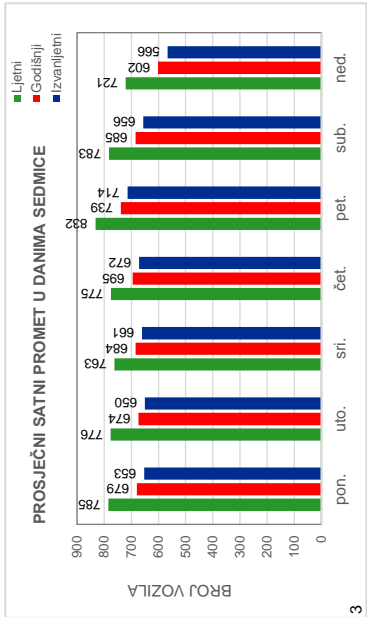

3

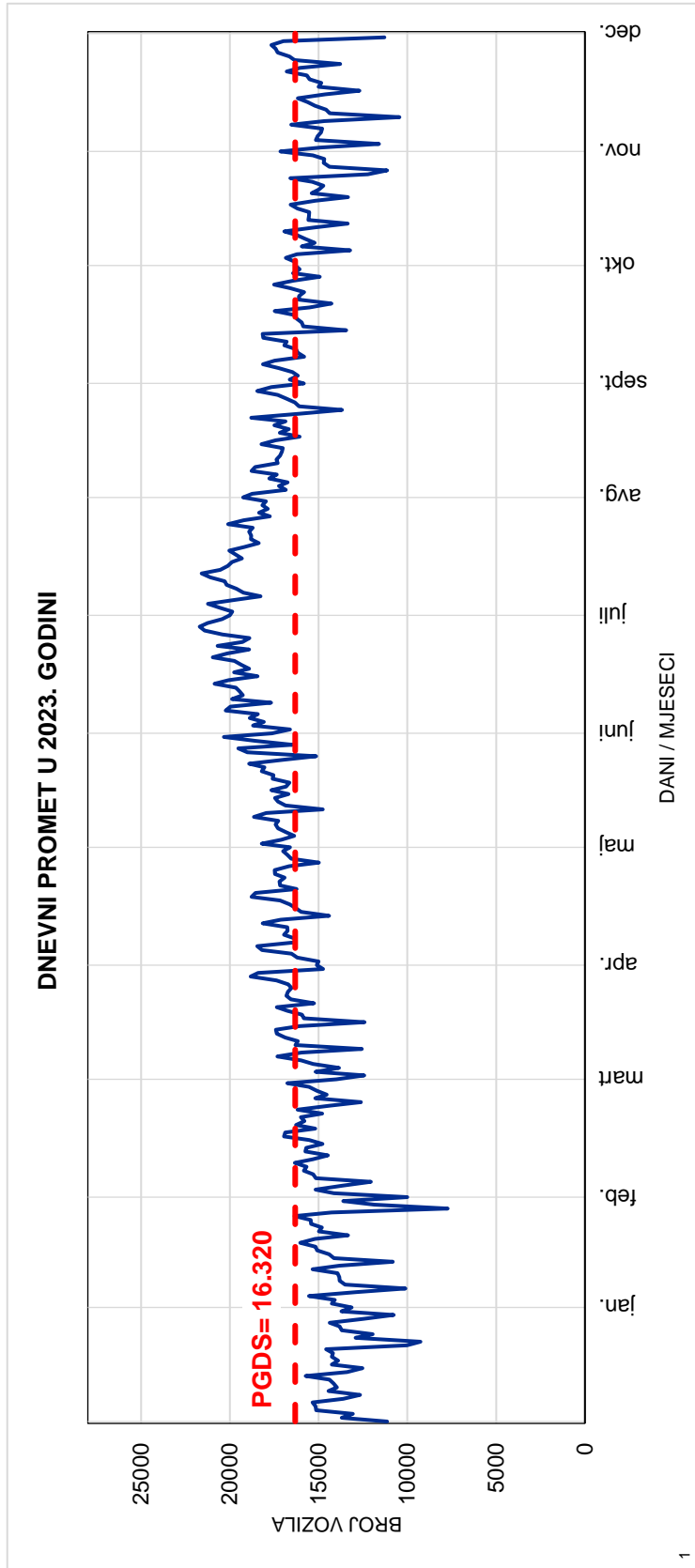

1

Red.br. 111

578 Semizovac (Toyota serv.)

Semizovac - Sarajevo - Malta

Cesta: M 18

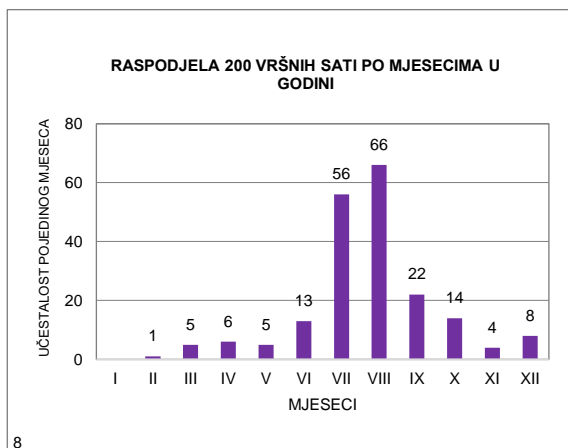
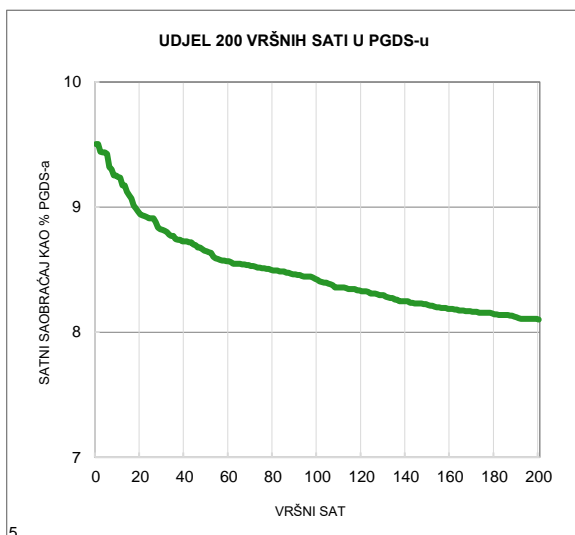
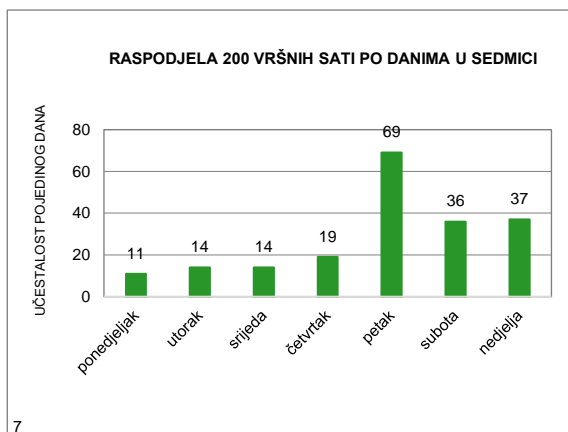
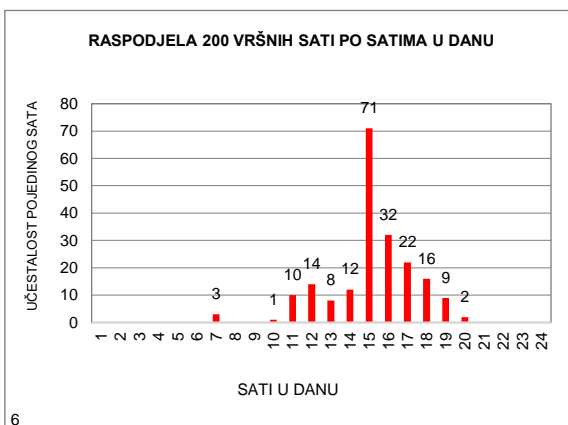
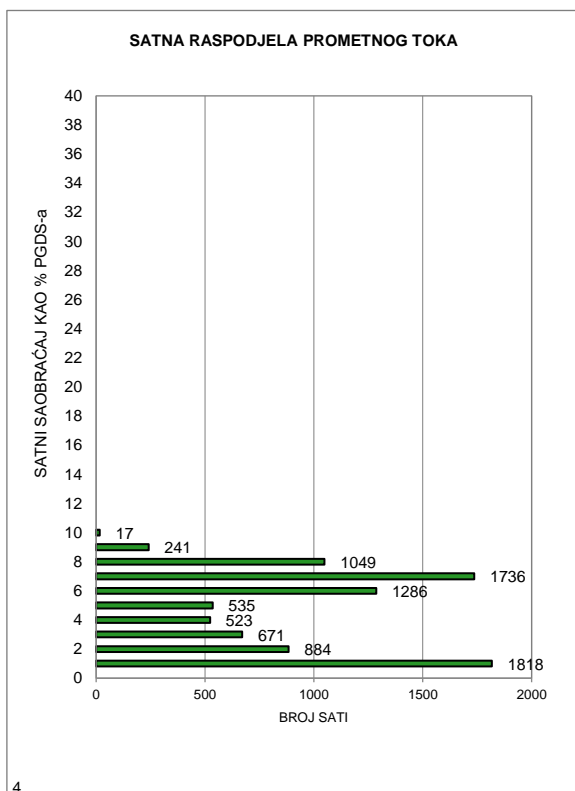

MJESEČNI BROJ VOZILA

Redni broj: 112

Marka brojača: QLTC-10C

Ozn. brojačkog mjesta: 583

Naziv brojačkog mjesta: Stup

Oznaka ceste: M 18

Dionica: Stup - Trnovo

	Mjesec											
	Januar	Februar	Mart	April	Maj	Juni	Juli	Avugust	Septembar	Oktoabar	Novembar	Decembar
1	14.176	22.761	17.947	22.718	16.867	26.071	25.250	27.722	27.238	23.179	25.621	24.494
2	19.052	23.226	22.859	20.004	21.582	26.592	23.547	27.959	26.090	24.844	25.256	22.520
3	20.807	23.859	24.235	23.875	25.052	24.958	25.458	27.978	24.488	25.946	24.801	20.814
4	23.135	21.476	22.078	23.156	25.412	22.627	25.895	28.970	25.650	25.957	23.378	23.617
5	23.141	17.388	20.398	24.396	26.274	25.252	27.174	25.997	26.100	25.313	21.079	24.648
6	22.634	21.698	24.182	24.770	25.178	26.367	26.257	25.290	26.661	26.559	24.909	24.187
7	20.156	22.724	24.561	25.364	23.530	26.533	27.357	26.229	26.736	25.007	24.546	24.649
8	19.061	22.600	24.555	23.233	24.742	26.636	26.380	27.106	27.398	22.336	24.907	25.367
9	21.080	22.957	24.150	20.780	25.317	24.540	24.657	27.362	26.316	25.330	24.695	23.923
10	22.479	24.021	24.427	25.022	25.737	25.210	26.908	25.808	23.926	26.077	24.675	19.472
11	22.543	22.817	22.175	25.143	25.485	22.268	27.382	26.720	26.288	26.338	23.175	23.833
12	22.841	19.141	20.871	25.452	26.003	25.536	27.782	27.434	26.373	25.907	21.843	24.718
13	23.561	23.228	23.812	25.546	23.832	26.566	27.386	26.084	26.732	26.988	24.550	24.976
14	20.960	23.481	24.447	25.429	21.591	26.004	28.142	27.522	25.968	25.286	25.145	24.416
15	19.651	23.402	23.516	23.570	24.446	25.387	27.324	27.036	26.315	22.211	24.455	25.233
16	22.267	23.810	24.202	20.279	25.335	25.704	25.328	27.477	25.121	25.751	25.112	23.748
17	21.750	24.863	25.010	23.800	25.555	25.219	28.409	26.771	23.234	25.934	24.845	21.614
18	21.941	23.322	23.917	25.251	25.139	23.362	27.740	27.284	25.792	25.515	23.766	24.156
19	22.306	20.945	21.499	25.647	26.724	26.223	27.631	25.840	25.774	25.466	21.581	23.452
20	22.552	23.535	24.522	24.906	25.084	26.847	27.188	24.953	25.990	26.113	24.133	24.347
21	17.159	23.529	24.532	20.002	23.195	26.968	28.064	26.012	25.772	23.064	23.148	25.300
22	17.002	23.972	24.151	22.570	25.712	26.666	26.882	26.921	26.775	21.713	24.033	24.918
23	21.836	23.872	22.847	22.515	26.011	27.773	25.746	26.062	23.642	25.159	24.415	24.218
24	21.381	24.679	23.971	24.888	26.181	25.030	26.693	27.209	22.020	25.486	24.942	21.836
25	22.140	22.239	21.934	25.492	26.195	23.119	25.590	27.967	25.272	24.822	20.921	24.560
26	22.387	14.470	19.524	25.865	25.628	25.940	26.629	26.286	26.047	25.168	20.174	24.285
27	22.991	20.279	23.111	26.334	24.143	26.410	27.278	24.658	26.039	26.249	24.112	25.337
28	21.886	22.688	23.058	26.627	21.894	20.438	28.327	26.752	25.952	24.680	23.578	24.864
29	18.525		23.486	25.044	24.923	25.715	27.140	26.579	26.794	22.181	23.696	25.029
30	22.565		24.016	21.163	25.500	27.730	25.178	26.334	25.476	24.526	23.981	24.132
31	21.894		24.848		25.805		27.486	27.056		24.569		18.939
Ukupno	655.859	626.982	718.841	718.841	764.072	763.691	828.208	829.378	771.979	773.674	715.472	737.602
Prosjeak	21.157	22.392	23.188	23.961	24.647	25.456	26.716	26.754	25.733	24.957	23.849	23.794
Prosječni dnevni saobraćaj (PDS)												24.396

Fs= 1,000

Prosječni godišnji saobraćaj (PGDS) **24.396**

Redni br. 112

583 Stup
Stup - Trnovo
Cesta: M 18

Napomena:
Ljetni saobraćaj u periodu
od 21.06. do 22.09.

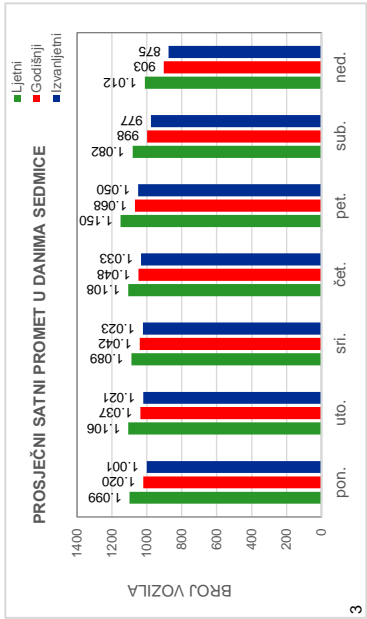
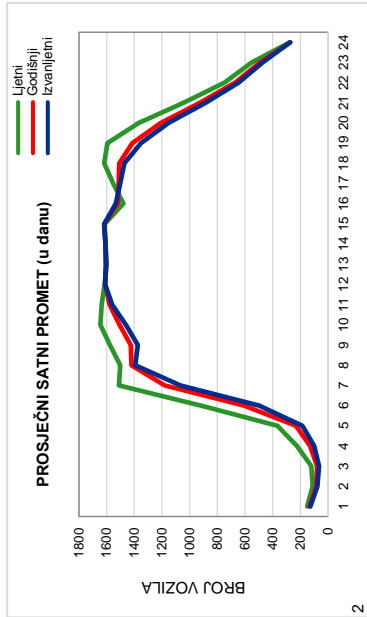

3

2

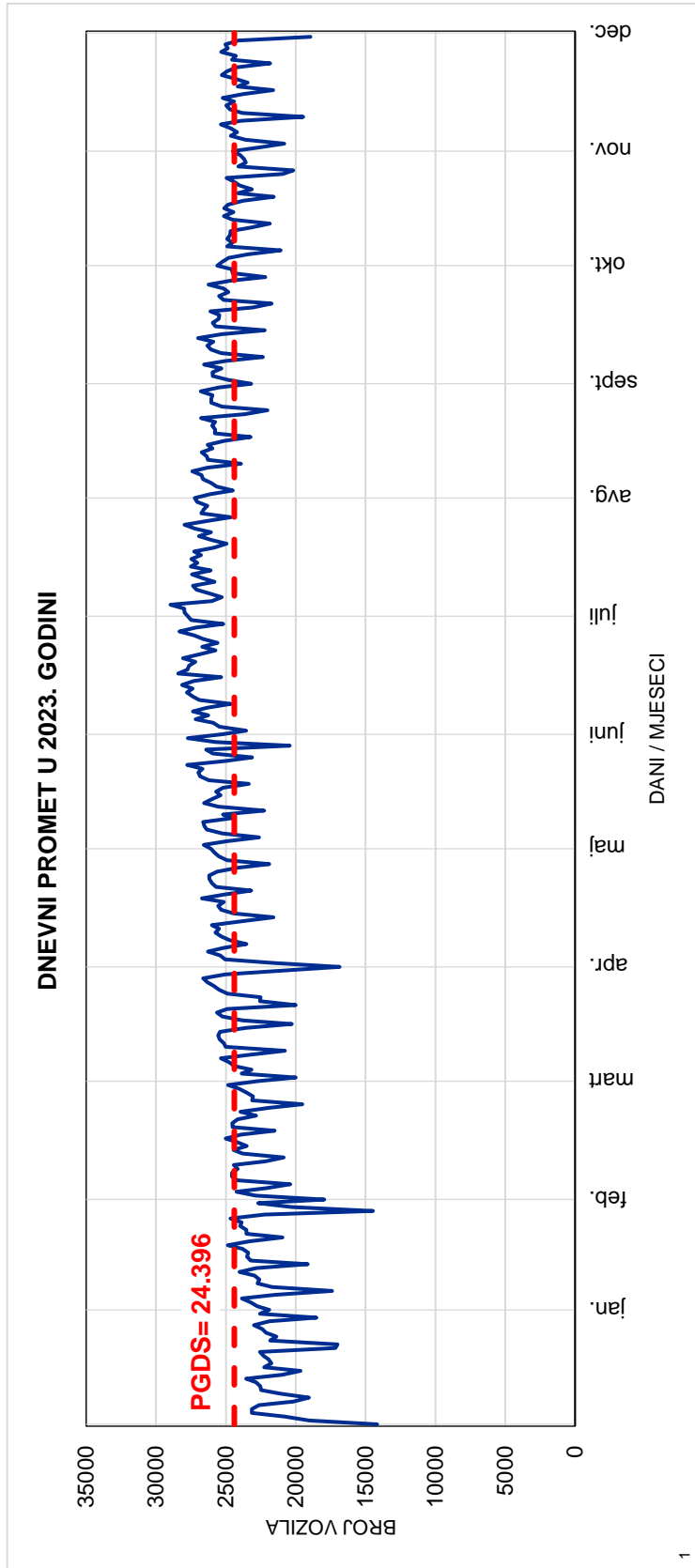

1

Red.br. 112

583 Stup

Stup - Trnovo

Cesta: M 18

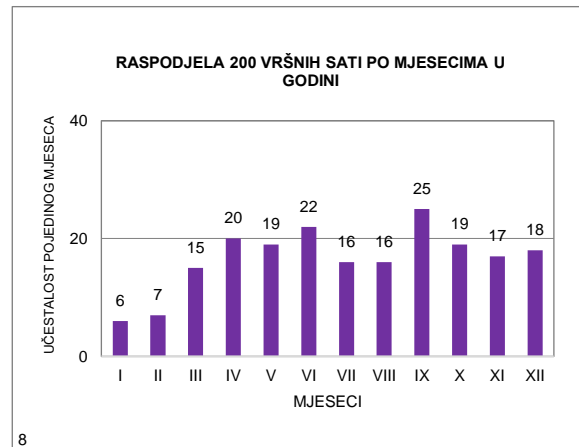
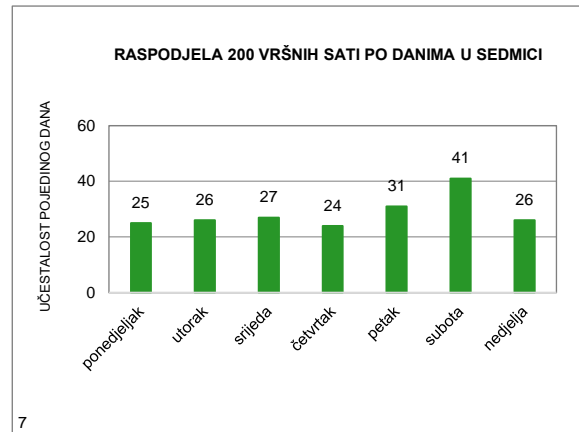
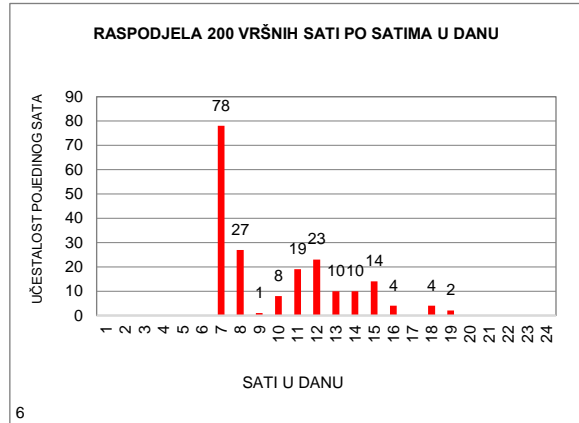
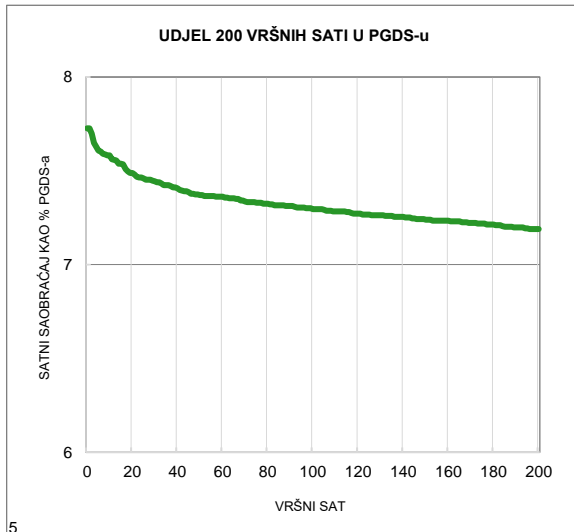
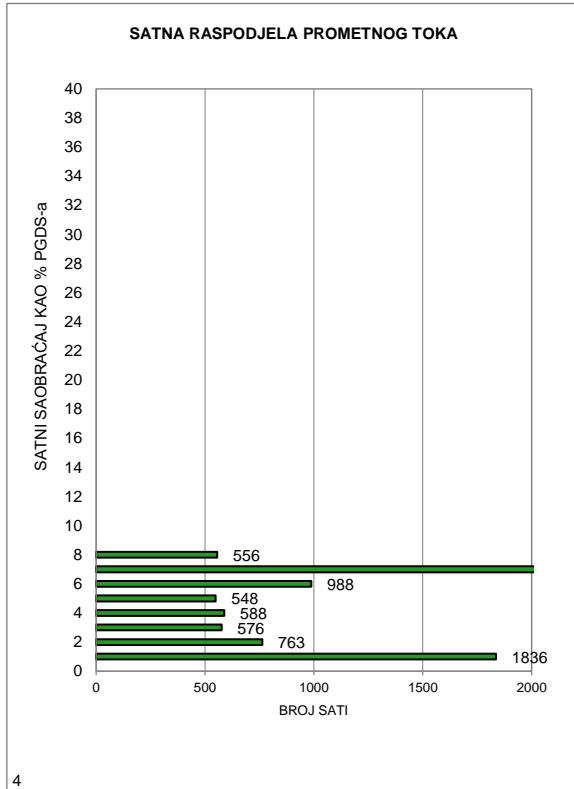

MJESEČNI BROJ VOZILA

Redni broj: 113

Marka brojača: QLTC-10C

Ozn. brojačkog mjesta: 539

Naziv brojačkog mjesta: Ravne

Oznaka ceste: M 19.2

Dionica: Kladanj - Vlasenica

	Mjesec											
	Januar	Februar	Mart	April	Maj	Juni	Juli	Avugust	Septembar	Oktoabar	Novembar	Decembar
1	802	901	736	958	1.385	1.377	1.488	1.994	1.735	1.426	1.228	1.276
2	1.208	1.075	942	962	1.508	1.506	1.583	2.270	1.432	1.394	1.265	965
3	1.106	1.006	1.074	1.094	1.331	1.454	1.583	2.033	1.673	1.138	1.395	917
4	1.251	705	872	842	1.322	1.642	1.408	2.227	1.458	1.364	1.173	1.164
5	1.201	622	804	1.031	1.575	1.424	1.541	2.018	1.347	1.332	1.262	1.111
6	865	874	1.073	1.204	1.228	1.234	1.759	1.959	1.434	1.567	1.366	977
7	698	785	969	1.458	1.322	1.362	1.938	1.914	1.589	1.296	1.205	1.028
8	920	800	1.051	1.256	1.459	1.378	1.674	1.926	1.675	1.386	1.356	1.280
9	1.004	865	1.000	1.092	1.257	1.551	1.958	1.865	1.535	1.287	1.352	926
10	892	1.071	1.260	1.262	1.266	1.373	3.035	1.930	1.582	1.238	1.450	865
11	941	775	996	1.315	1.279	1.414	5.020	2.198	1.437	1.444	1.077	1.010
12	1.110	670	1.014	1.317	1.519	1.266	1.932	1.958	1.438	1.635	1.315	1.067
13	1.183	995	1.109	1.463	1.175	1.260	1.709	2.302	1.308	1.535	1.258	1.102
14	863	1.072	1.073	1.351	1.373	1.364	1.809	1.932	1.300	1.433	1.146	1.138
15	930	1.162	1.118	1.076	1.178	1.334	1.984	1.793	1.681	1.399	1.126	1.292
16	1.053	1.031	1.178	852	1.261	1.334	1.939	1.662	1.426	1.233	1.268	958
17	962	1.138	1.290	1.349	1.195	1.325	1.883	1.849	1.617	1.147	1.351	874
18	914	1.205	1.226	1.125	1.316	1.376	1.618	1.963	1.474	1.138	1.131	1.052
19	954	1.060	1.274	1.221	1.595	1.316	1.672	1.838	1.348	1.279	1.206	1.013
20	821	1.029	1.220	1.531	1.308	1.390	1.708	1.957	1.557	1.558	1.177	1.131
21	531	948	1.079	1.465	1.329	1.368	2.125	1.676	1.436	1.202	993	1.196
22	659	1.091	1.149	2.162	1.351	1.390	1.991	1.633	1.679	1.212	1.138	1.384
23	855	1.158	1.009	1.658	1.230	1.489	2.148	1.547	1.293	1.296	1.167	1.110
24	801	1.165	1.351	1.348	1.340	1.324	2.062	1.701	1.408	1.313	1.375	1.163
25	867	1.018	1.217	1.313	1.301	1.395	1.738	1.952	1.307	1.255	987	1.344
26	980	564	1.043	1.243	1.402	1.649	1.892	1.662	1.251	1.329	956	1.426
27	917	725	1.167	1.332	1.184	1.759	2.002	1.845	1.353	1.388	1.119	1.465
28	719	786	1.048	1.653	1.214	1.590	2.258	1.686	1.342	1.267	1.012	1.570
29	666		1.077	1.956	1.191	1.855	2.562	1.535	1.531	1.383	1.078	1.569
30	902		1.198	1.695	1.254	1.757	2.534	1.464	1.476	1.326	1.104	1.580
31	843		1.246		1.230		2.121	1.661		1.166		903
Ukupno	28.418	26.296	33.863	39.584	40.878	43.256	62.674	57.950	44.122	41.366	36.036	35.856
Prosjeak	917	939	1.092	1.319	1.319	1.442	2.022	1.869	1.471	1.334	1.201	1.157
Prosječni dnevni saobraćaj (PDS)												1.343

Fs= 1,000

Prosječni godišnji saobraćaj (PGDS) **1.343**

Redni br. 113

**539 Ravne
Kladanj - Vlasenica
Cesta: M 19.2**

Napomena:
Ljetni saobraćaj u periodu
od 21.06. do 22.09.

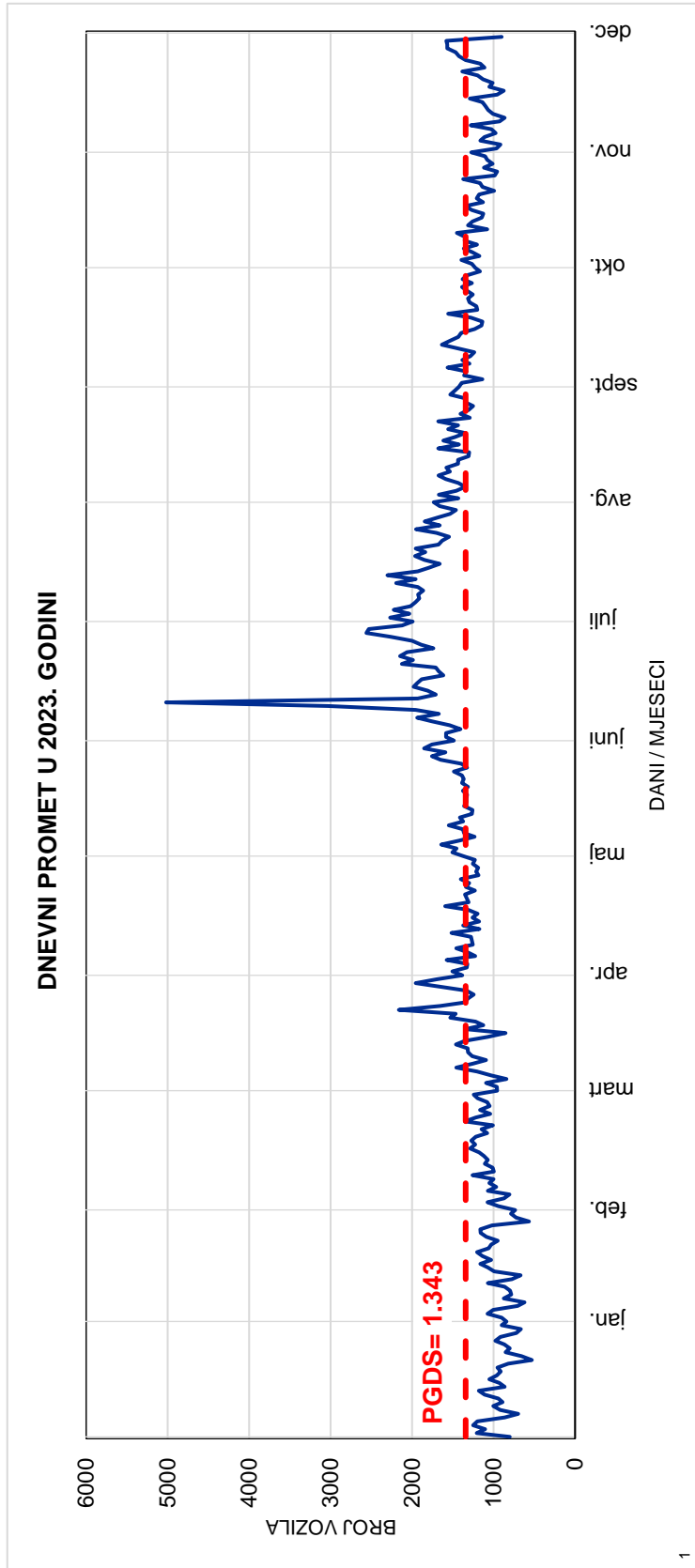
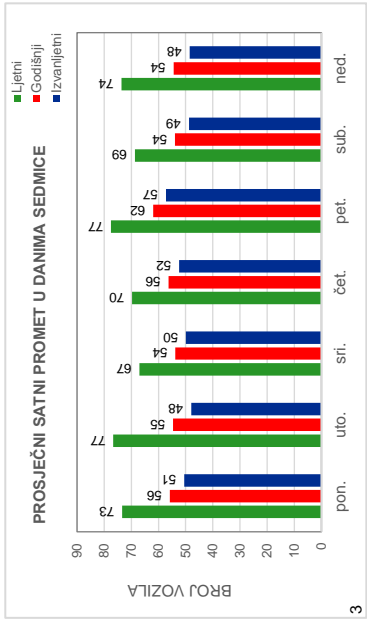
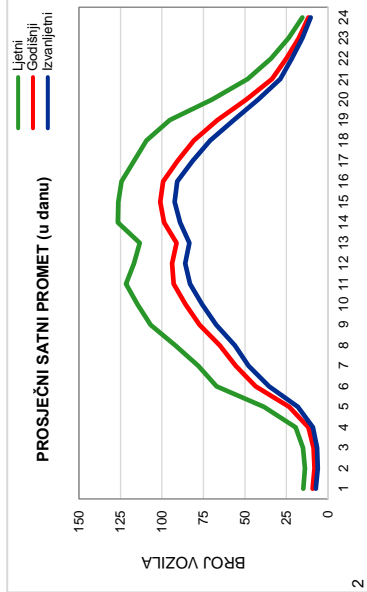

Red.br. 113
539 Ravne
Kladanj - Vlasenica
Cesta: M 19.2

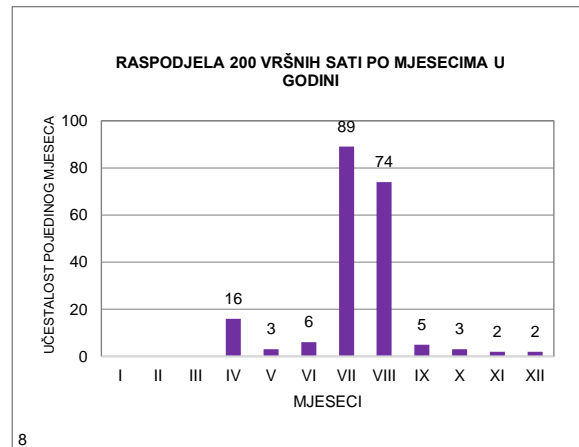
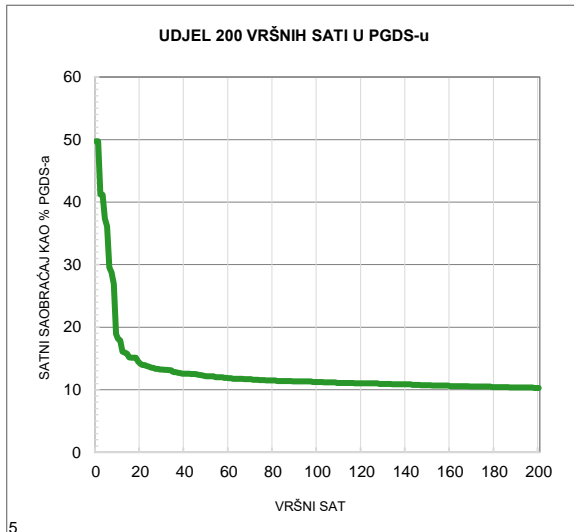
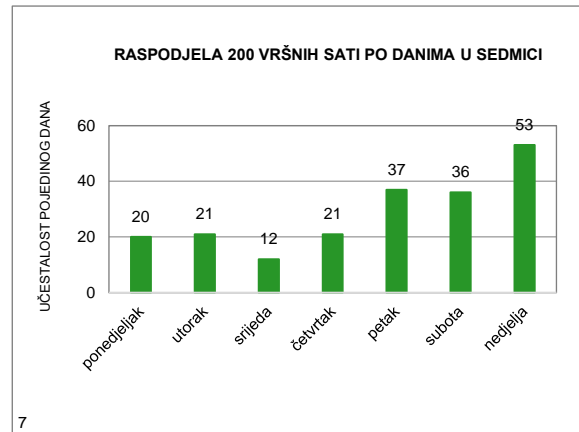
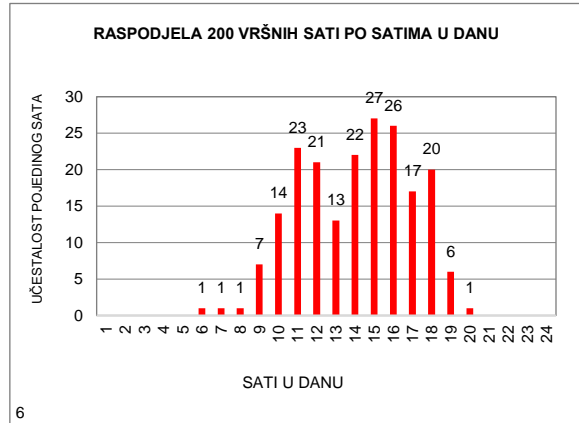
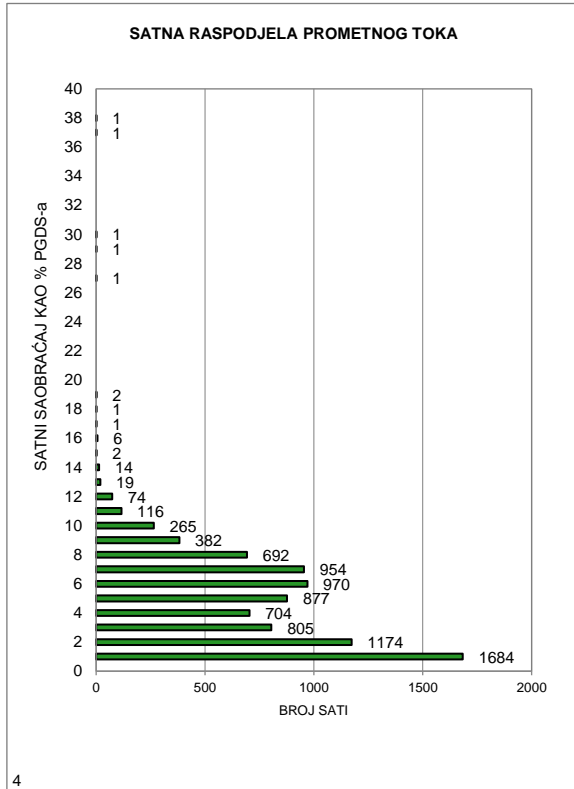

MJESEČNI BROJ VOZILA

Redni broj: 114

Marka brojača: QLTC-10C

Ozn. brojačkog mjesta: 663

Naziv brojačkog mjesta: Ivanica

Oznaka ceste: M 20

Dionica: Granica HR - Ivanica - entitetska linija

	Mjesec											
	Januar	Februar	Mart	April	Maj	Juni	Juli	Avugust	Septembar	Oktobar	Novembar	Decembar
1	-	-	-	-	-	-	-	-	3.355	2.727	2.038	1.949
2	-	-	-	-	-	-	-	-	3.703	2.614	2.120	1.724
3	-	-	-	-	-	-	-	-	3.451	2.682	2.075	1.069
4	-	-	-	-	-	-	-	-	2.907	2.673	2.149	1.942
5	-	-	-	-	-	-	-	-	2.984	2.648	1.287	1.836
6	-	-	-	-	-	-	-	-	3.211	2.686	2.143	1.808
7	-	-	-	-	-	-	-	-	3.325	3.195	1.952	1.999
8	-	-	-	-	-	-	-	-	3.422	2.316	1.875	2.065
9	-	-	-	-	-	-	-	4.330	3.869	2.493	2.219	2.157
10	-	-	-	-	-	-	-	4.243	3.262	2.649	2.042	1.141
11	-	-	-	-	-	-	-	4.150	3.375	2.742	1.972	1.968
12	-	-	-	-	-	-	-	4.384	3.381	2.632	1.390	1.891
13	-	-	-	-	-	-	-	4.068	3.288	2.861	2.218	1.847
14	-	-	-	-	-	-	-	4.083	3.028	3.124	2.071	1.913
15	-	-	-	-	-	-	-	3.772	3.188	2.334	1.928	2.164
16	-	-	-	-	-	-	-	3.976	3.424	2.415	2.000	2.227
17	-	-	-	-	-	-	-	4.376	3.377	2.463	2.037	1.588
18	-	-	-	-	-	-	-	4.388	3.069	2.505	1.593	2.111
19	-	-	-	-	-	-	-	4.418	2.919	2.351	1.454	1.760
20	-	-	-	-	-	-	-	4.251	3.062	2.509	1.903	2.044
21	-	-	-	-	-	-	-	4.109	2.867	2.244	1.694	2.182
22	-	-	-	-	-	-	-	4.143	2.985	1.902	1.766	2.277
23	-	-	-	-	-	-	-	4.011	2.971	2.406	2.119	2.258
24	-	-	-	-	-	-	-	3.814	2.382	2.410	1.996	1.161
25	-	-	-	-	-	-	-	4.280	2.539	2.283	1.817	931
26	-	-	-	-	-	-	-	4.247	2.687	2.203	1.253	1.433
27	-	-	-	-	-	-	-	3.744	2.643	2.221	1.846	2.032
28	-	-	-	-	-	-	-	3.725	2.669	2.521	1.683	1.990
29	-	-	-	-	-	-	-	3.165	2.950	1.954	1.931	2.063
30	-	-	-	-	-	-	-	3.090	3.201	2.328	1.779	2.127
31	-	-	-	-	-	-	-	3.013		2.182		1.711
Ukupno	-	-	-	-	-	-	-	91.780	93.494	77.273	56.350	57.368
Prosjek	-	-	-	-	-	-	-	3.990	3.116	2.493	1.878	1.851
Prosječni dnevni saobraćaj (PDS)												2.595

Fs= 0,965

Prosječni godišnji saobraćaj (PGDS) **2.505**

Redni br. 114

663 Ivanica

Granica HR - Ivanica - entitetska I
Cesta: M 20

Napomena:

Ljetni saobraćaj u periodu
od 21.06. do 22.09.

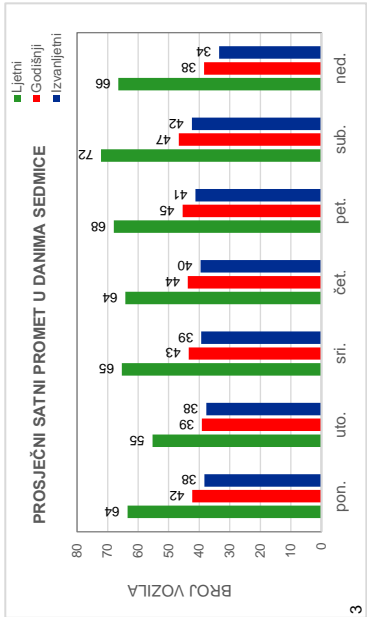
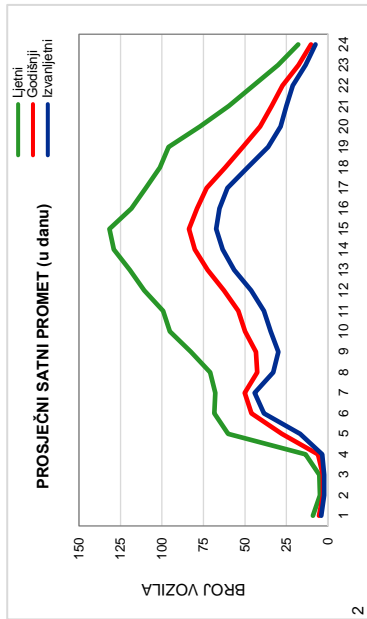

3

2

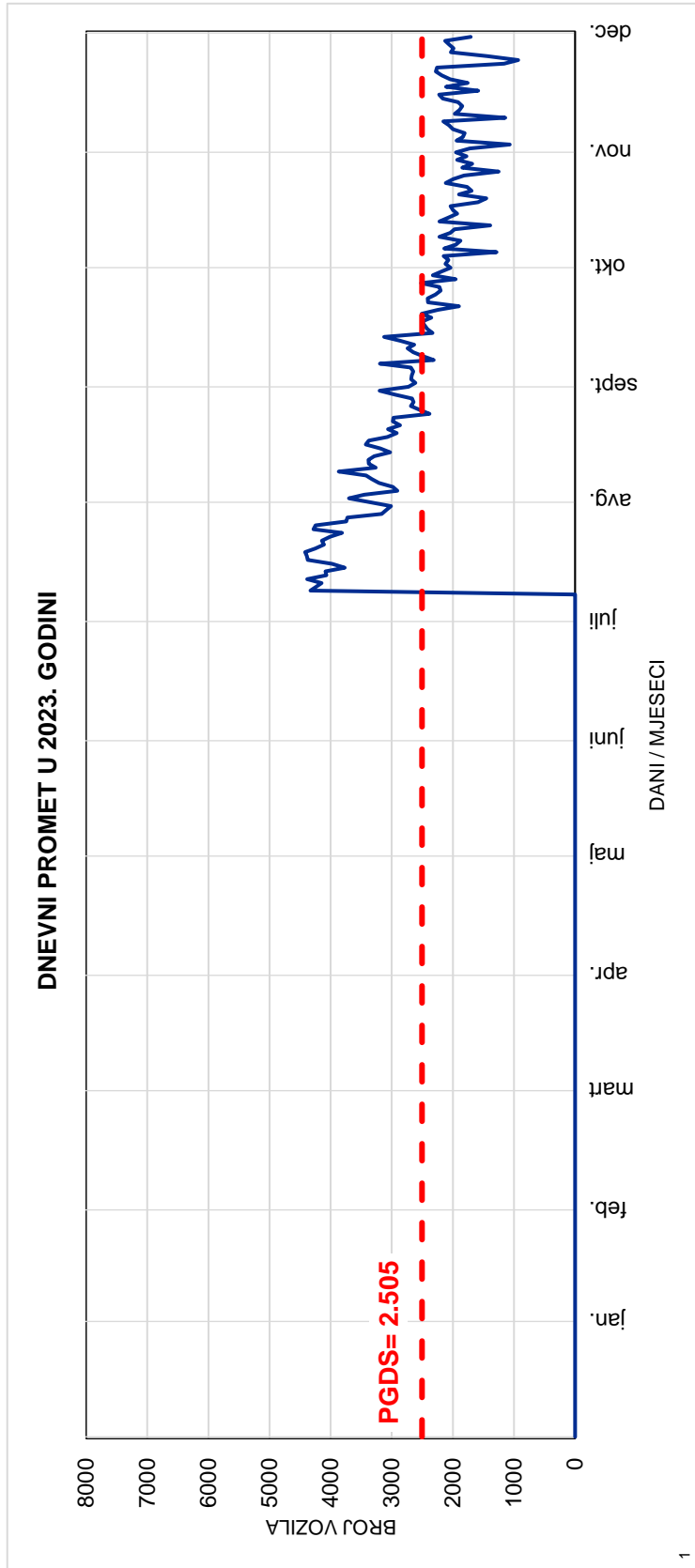

1

Red.br. 114

663 Ivanica

Granica HR - Ivanica - entitetska linija

Cesta: M 20

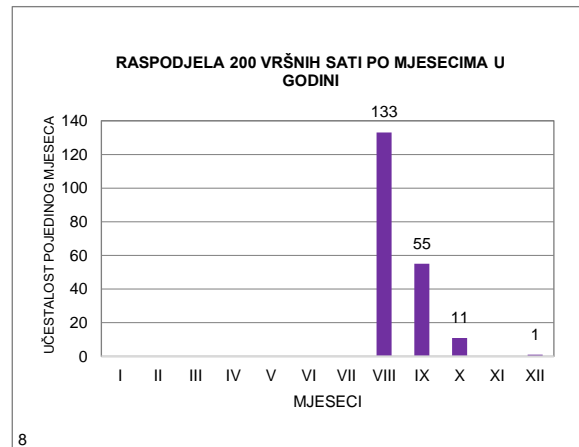
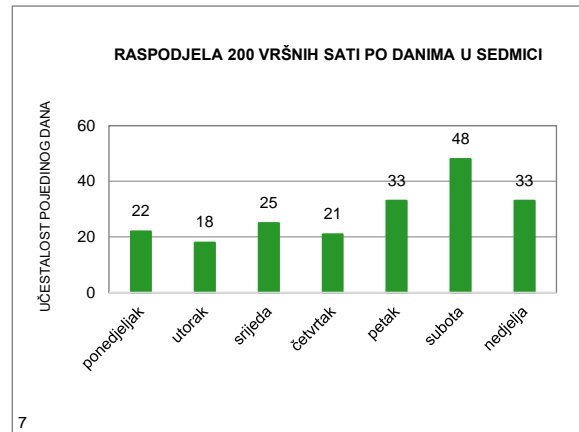
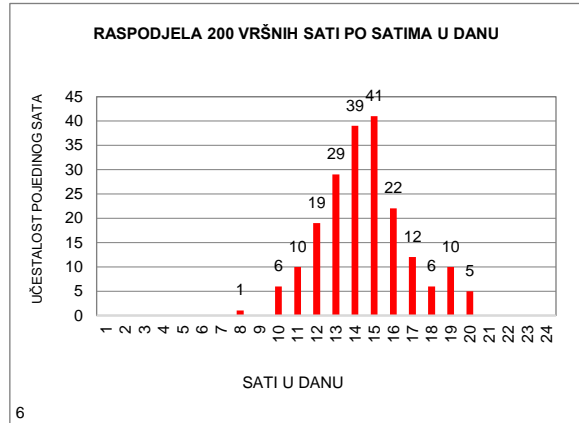
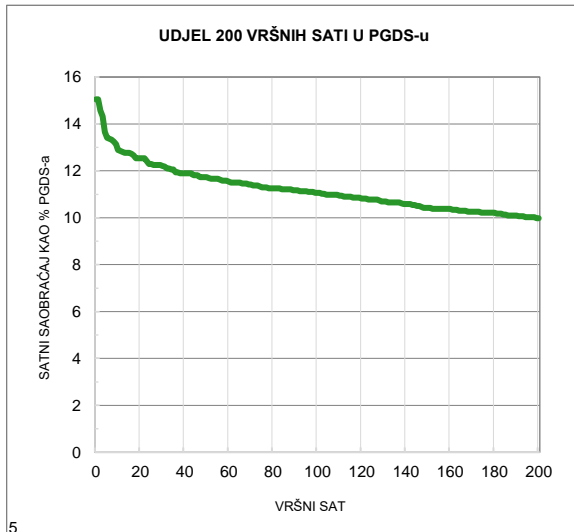
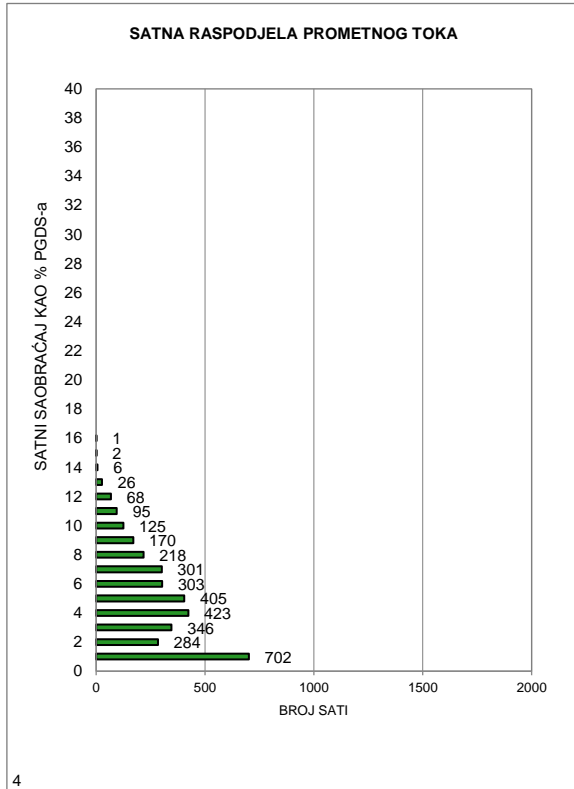

MJESEČNI BROJ VOZILA

Redni broj: 115

Marka brojača: QLTC-10C

Ozn. brojačkog mjesta: 619

Naziv brojačkog mjesta: Vitkovići

Oznaka ceste: M 20

Dionica: Ustikolina - Goražde 8

	Mjesec											
	Januar	Februar	Mart	April	Maj	Juni	Juli	August	Septembar	Oktoobar	Novembar	Decembar
1	3.308	4.145	3.758	4.632	6.087	5.417	6.613	7.793	6.940	5.340	4.925	4.924
2	4.585	3.980	4.191	4.056	5.723	6.076	5.913	7.123	6.710	5.491	4.888	4.542
3	4.455	4.405	4.522	4.777	5.440	5.759	6.085	7.040	6.226	5.250	5.458	3.484
4	4.422	3.763	4.115	4.719	5.193	5.558	5.463	8.124	6.181	5.184	4.747	4.575
5	4.660	2.779	3.683	4.961	6.082	5.856	6.067	8.247	5.906	5.555	3.954	4.237
6	4.291	4.045	4.740	5.054	5.695	5.486	6.303	7.330	6.057	5.985	5.151	4.254
7	3.576	3.791	4.768	5.540	5.230	5.663	6.787	7.858	6.296	5.564	4.851	4.234
8	3.873	4.040	5.062	5.192	5.511	5.887	6.799	6.823	7.061	4.823	4.817	4.789
9	4.399	4.054	4.707	4.452	4.931	7.375	6.250	6.818	6.967	5.391	4.934	4.197
10	4.190	4.641	4.662	5.253	5.158	6.129	6.664	7.123	6.211	5.316	5.132	2.886
11	4.124	3.989	4.286	5.137	5.255	6.154	6.074	8.127	6.486	5.375	4.720	4.208
12	4.224	3.149	3.954	5.383	6.180	5.477	6.664	8.342	6.091	5.726	4.045	4.455
13	4.564	4.210	4.732	5.811	5.202	5.467	6.634	7.948	5.971	5.904	4.677	4.673
14	4.030	4.310	4.845	5.648	4.545	5.409	7.445	7.832	5.831	5.521	4.758	4.397
15	3.532	4.846	4.525	5.094	5.163	5.265	7.961	7.246	6.505	4.663	4.615	4.742
16	4.192	4.419	4.633	3.927	4.902	6.027	7.887	7.060	6.169	5.277	4.743	4.337
17	3.943	4.862	5.140	5.982	5.207	5.641	7.425	6.832	5.694	4.963	5.020	3.681
18	4.042	4.765	4.965	5.455	5.247	5.611	6.464	7.765	5.873	5.026	4.917	4.501
19	4.057	4.274	4.453	5.248	6.254	5.906	6.437	8.069	5.552	5.094	3.970	4.454
20	4.275	4.723	4.895	5.637	6.069	5.797	6.714	7.827	5.974	5.683	4.806	4.794
21	2.973	4.341	4.822	6.177	5.946	5.852	7.435	7.121	6.274	5.007	4.438	4.697
22	2.675	4.645	4.940	5.747	5.525	5.957	7.614	6.749	6.432	4.573	4.425	4.819
23	3.572	4.400	4.779	5.054	5.276	6.612	7.230	6.871	5.439	5.248	4.666	4.642
24	3.600	4.841	5.125	5.209	5.562	5.906	7.298	7.058	4.771	4.911	5.008	3.988
25	3.866	4.147	4.600	4.884	5.432	5.908	6.629	7.674	5.135	5.155	4.160	4.950
26	3.722	2.706	4.141	5.095	6.102	6.497	6.710	7.583	5.176	5.171	3.428	4.962
27	4.097	3.760	4.567	5.568	5.457	6.317	6.960	7.258	5.434	5.558	4.356	5.125
28	3.601	4.116	4.532	6.786	5.286	6.713	7.697	6.751	5.476	4.711	4.154	5.226
29	2.950		4.528	6.982	5.224	6.418	8.146	6.230	5.990	4.232	4.354	5.756
30	3.913		4.779	5.573	5.134	7.329	7.734	6.252	5.718	5.034	4.395	5.703
31	3.678		5.350		5.378		7.803	6.125		5.066		3.311
Ukupno	121.389	116.146	142.799	159.033	169.396	179.469	213.905	226.999	180.546	161.797	138.512	139.543
Prosjek	3.916	4.148	4.606	5.301	5.464	5.982	6.900	7.323	6.018	5.219	4.617	4.501
Prosječni dnevni saobraćaj (PDS)												5.341

Fs= 1,000

Redni br. 115

**619 Vitkovići
Ustikolina - Goražde 8
Cesta: M 20**

Napomena:
Ljetni saobraćaj u periodu
od 21.06. do 22.09.

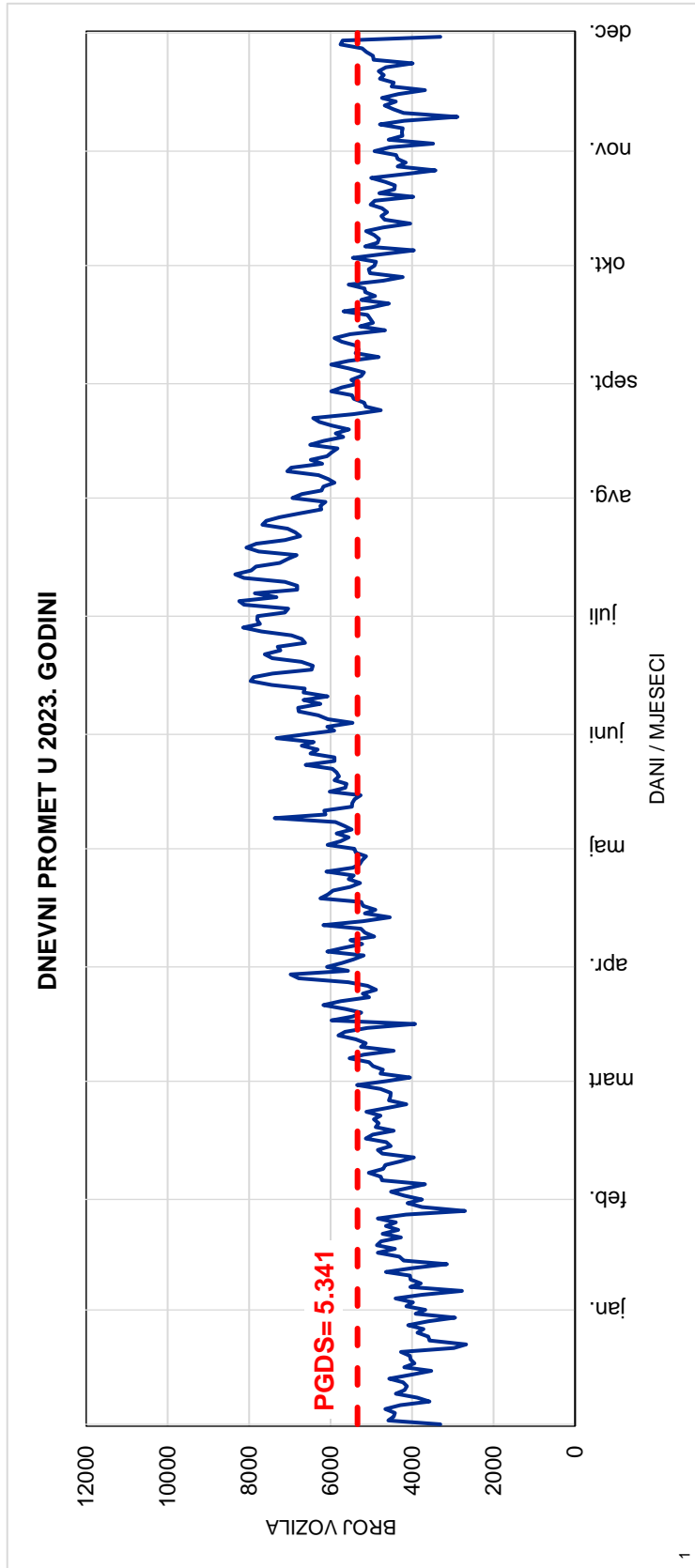
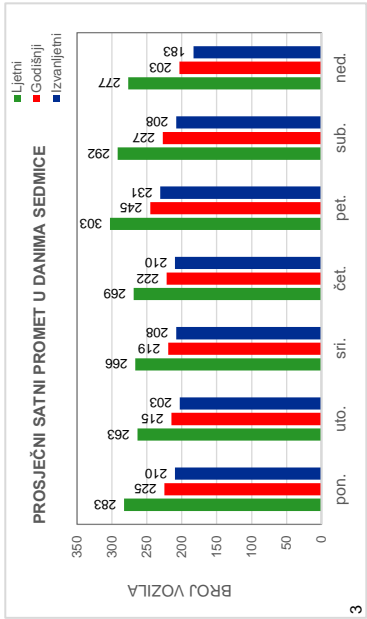
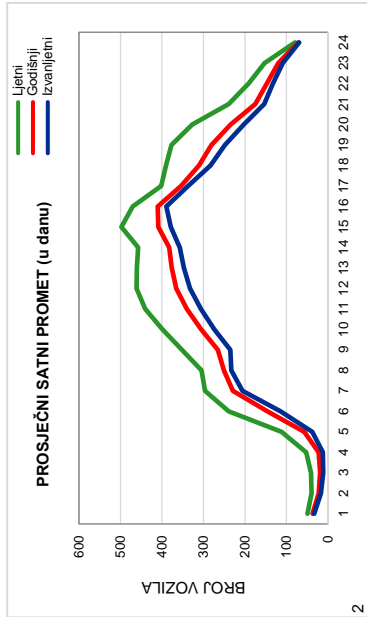

Red.br. 115

619 Vitkovići

Ustikolina - Goražde 8

Cesta: M 20

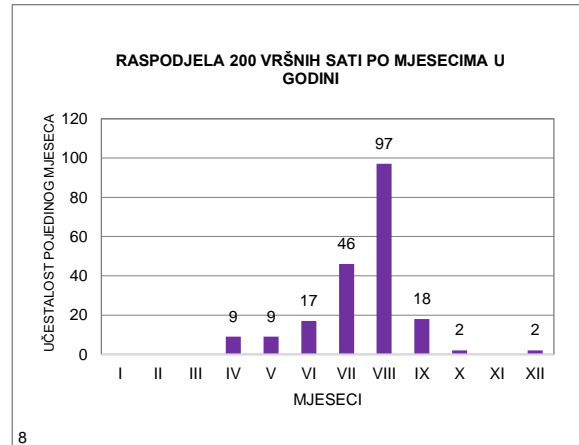
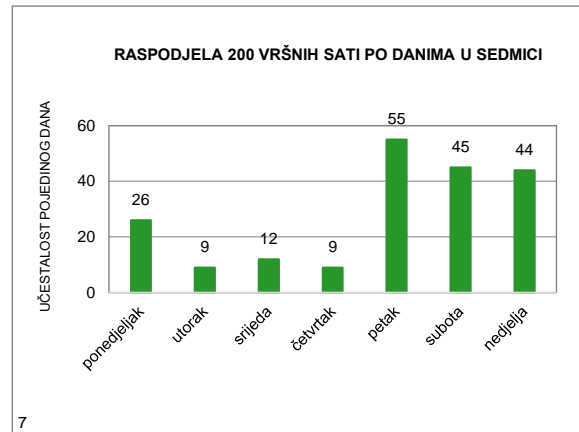
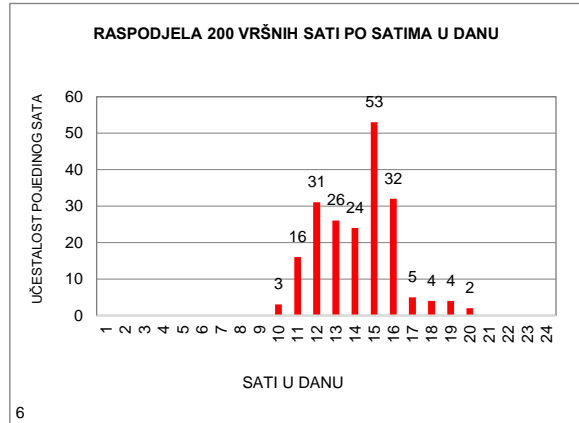
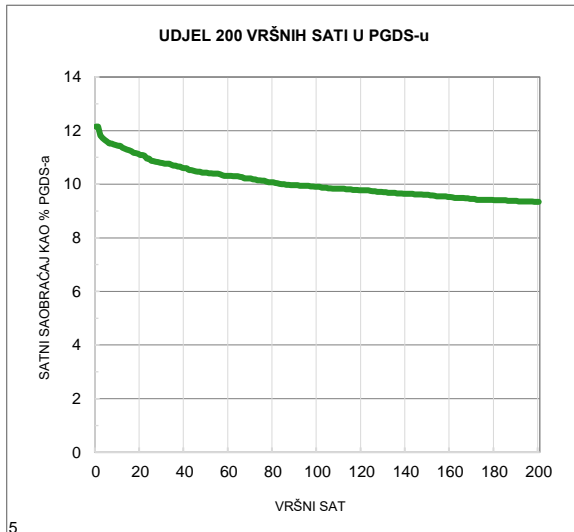
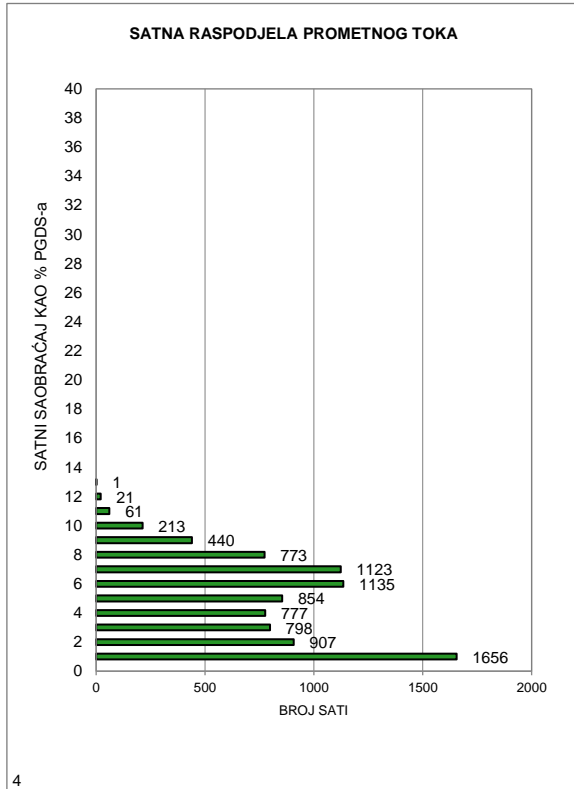

9.3



PGDS I PLDS SA STRUKTUROM PROMETA

Tabela 9.3.1. PGDS i PLDS sa strukturom vozila u 2023. godini

R.B. Brojač	DIONICA Naziv brojačkog mjesta	Oznaka ceste	PGDS %	STRUKTURA VOZILA											
				A1	A2	A3	A4	B1	B2	B3	B4	C1	C1		
1	Granica BH/HR (Županja) - Lončari		5.323 100%	52 1,0%	4.506 84,6%	265 5,0%	54 1,0%	54 1,0%	33 0,6%	22 0,4%	298 5,6%	41 0,8%			
M 1.8	Orašje	500	6.292 100%	74 1,2%	5.369 85,3%	306 4,9%	59 0,9%	60 1,0%	36 0,6%	23 0,4%	322 5,1%	42 0,7%	8,4%		
2	Pelagićevo - Srebrenik		10.341 100%	45 0,4%	8.448 81,7%	775 7,5%	149 1,4%	182 1,8%	101 1,0%	60 0,6%	527 5,1%	52 0,5%			
M 1.8	Ormanica	553	11.643 100%	85 0,7%	9.570 82,2%	845 7,3%	157 1,3%	198 1,7%	110 0,9%	63 0,5%	565 4,9%	50 0,4%	8,9%		
3	Srebrenik - Šićki Brod 3		10.655 100%	46 0,4%	8.823 82,8%	746 7,0%	159 1,5%	188 1,8%	123 1,2%	53 0,5%	404 3,8%	112 1,1%			
M 1.8	Previle	531	11.696 100%	83 0,7%	9.713 83,1%	793 6,8%	167 1,4%	200 1,7%	141 1,2%	51 0,4%	446 3,8%	101 0,9%	8,3%		
4	Šamac - Gradačac		2.221 100%	14 0,6%	1.763 79,4%	134 6,0%	45 2,0%	42 1,9%	57 2,6%	16 0,7%	139 6,2%	11 0,5%			
M 1.9	Gradačac sjever	646	2.381 100%	22 0,9%	1.902 79,9%	149 6,2%	53 2,2%	43 1,8%	54 2,3%	17 0,7%	131 5,5%	10 0,4%	11,9%		
5	Gradačac - Ormanica		8.341 100%	30 0,4%	7.282 87,3%	469 5,6%	118 1,4%	118 1,4%	51 0,6%	30 0,4%	194 2,3%	49 0,6%			
M 1.9	Gradačac	559	8.865 100%	53 0,6%	7.723 87,1%	503 5,7%	126 1,4%	127 1,4%	64 0,7%	31 0,3%	197 2,2%	42 0,5%	5,3%		
6	Granica HR (Neum/Klek) - Neum		1.522 100%	40 2,6%	1.293 84,9%	54 3,5%	13 0,8%	13 0,9%	10 0,6%	19 1,2%	60 3,9%	21 1,4%			
M 2	Neum	546	2.285 100%	68 3,0%	2.082 91,1%	81 3,5%	14 0,6%	4 0,2%	3 0,1%	2 0,1%	4 0,2%	27 1,2%	8,1%		

Legenda: A1-motocikli; A2-osobni automobili; A3-osobni automob. s prikol.; A4-kombi s prikol.; B1-manja ter.voz.; B2-srednja ter.voz.; B3-teška ter.vozila; B4-ter.voz. i tegljači s prikol. i poluprik.; C1-autobus;

Tabela 9.3.1. PGDS i PLDS sa strukturom vozila u 2023. godini

R.B. Brojač	DIONICA Naziv brojačkog mjesta	Oznaka ceste	PGDS %	STRUKTURA VOZILA								
				A1	A2	A3	A4	B1	B2	B3	B4	C1
7	Teslić (Barići) - Karuše	560	14.624 100%	51 0,3%	12.913 88,3%	762 5,2%	213 1,5%	216 1,5%	123 0,8%	53 0,4%	221 1,5%	74 0,5%
M 4	Tešanjika		16.014 100%	102 0,6%	14.070 87,9%	809 5,1%	217 1,4%	232 1,5%	151 0,9%	59 0,4%	304 1,9%	68 0,4%
8	Teslić (Barići) - Karuše		18.238 100%	25 0,1%	15.899 87,2%	62 0,3%	1.070 5,9%	14 0,1%	175 1,0%	312 1,7%	461 2,5%	221 1,2%
M 4	Kraševo	549	0 0%	0 0,0%	0 0,0%	0 0,0%	0 0,0%	0 0,0%	0 0,0%	0 0,0%	0 0,0%	0 0,0%
9	Doboj - Donja Orahovica		12.579 100%	30 0,2%	9.946 79,1%	71 0,6%	895 7,1%	17 0,1%	163 1,3%	282 2,2%	943 7,5%	233 1,8%
M 4	Klokotnica	566	13.260 100%	58 0,4%	10.612 80,0%	70 0,5%	920 6,9%	18 0,1%	179 1,4%	269 2,0%	898 6,8%	235 1,8%
10	Doboj - Donja Orahovica		12.243 100%	52 0,4%	10.063 82,2%	677 5,5%	182 1,5%	245 2,0%	146 1,2%	86 0,7%	726 5,9%	66 0,5%
M 4	Orahovica D.	621	13.254 100%	100 0,8%	10.943 82,6%	717 5,4%	193 1,5%	264 2,0%	162 1,2%	92 0,7%	721 5,4%	62 0,5%
11	Donja Orahovica - Šićki Brod 1		15.164 100%	0 0,0%	13.402 88,4%	139 0,9%	703 4,6%	0 0,0%	791 5,2%	0 0,0%	0 0,0%	130 0,9%
M 4	Lukavac	565	17.416 100%	0 0,0%	15.414 88,5%	196 1,1%	771 4,4%	0 0,0%	892 5,1%	0 0,0%	0 0,0%	143 0,8%
12	Šićki Brod 1 - Šimin Han 1		13.163 100%	77 0,6%	11.626 88,3%	554 4,2%	162 1,2%	128 1,0%	133 1,0%	25 0,2%	249 1,9%	209 1,6%
M 4	Tuzla zapad	562A	13.428 100%	109 0,8%	11.847 88,2%	582 4,3%	164 1,2%	134 1,0%	142 1,1%	26 0,2%	239 1,8%	185 1,4%

Legenda: A1-motocikli; A2-osobni automobili; A3-osobni automob. s prikol.; A4-kombi s prikol.; B1-manja ter.voz.; B2-srednja ter.voz.; B3-teška ter.vozila; B4-ter.voz. i tegljači s prikol. i poluprik.; C1-autobus;

Tabela 9.3.1. PGDS i PLDS sa strukturom vozila u 2023. godini

R.B. Brojač	DIONICA Naziv brojačkog mjesta	Oznaka ceste	PGDS %	STRUKTURA VOZILA								
				A1	A2	A3	A4	B1	B2	B3	B4	C1
13	Šićki Brod 1 - Simin Han 1		13.163 100%	77 0,6%	11.626 88,3%	554 4,2%	162 1,2%	128 1,0%	133 1,0%	25 0,2%	249 1,9%	209 1,6%
M 4	Tuzla zapad	562B	13.428 100%	109 0,8%	11.847 88,2%	582 4,3%	164 1,2%	134 1,0%	142 1,1%	26 0,2%	239 1,8%	185 1,4%
14	Simin Han 1 - Donje Caparde		8.350 100%	21 0,3%	7.614 91,2%	419 5,0%	73 0,9%	69 0,8%	52 0,6%	9 0,1%	71 0,9%	22 0,3%
M 4	Tojšići	584	9.281 100%	39 0,4%	8.446 91,0%	451 4,9%	81 0,9%	81 0,9%	73 0,8%	10 0,1%	78 0,8%	23 0,3%
15	Granica HR (Karlovac) - Skokovi		9.998 100%	49 0,5%	9.216 92,2%	437 4,4%	77 0,8%	63 0,6%	68 0,7%	13 0,1%	50 0,5%	25 0,2%
M 4.2	Pojje-V.Kladuša	586	11.351 100%	105 0,9%	10.445 92,0%	457 4,0%	85 0,7%	73 0,6%	87 0,8%	15 0,1%	60 0,5%	25 0,2%
16	Granica HR (Karlovac) - Skokovi		2.728 100%	18 0,7%	2.347 86,0%	183 6,7%	38 1,4%	34 1,2%	28 1,0%	10 0,4%	47 1,7%	23 0,8%
M 4.2	Skokovi	501	3.257 100%	31 0,9%	2.824 86,7%	202 6,2%	40 1,2%	38 1,2%	33 1,0%	11 0,3%	57 1,7%	21 0,7%
17	Obilaznica Velika Kladuša		1.597 100%	15 0,9%	1.399 87,6%	74 4,6%	16 1,0%	9 0,6%	7 0,4%	9 0,6%	45 2,8%	22 1,4%
M 4.2	V. Kladuša	570	1.839 100%	25 1,3%	1.619 88,0%	78 4,3%	16 0,9%	9 0,5%	8 0,4%	10 0,5%	51 2,8%	23 1,3%
18	Skokovi - Srbijani		3.795 100%	22 0,6%	3.319 87,5%	228 6,0%	56 1,5%	45 1,2%	40 1,0%	13 0,3%	49 1,3%	23 0,6%
M 4.2	Tahirovići	668	4.263 100%	36 0,8%	3.742 87,8%	239 5,6%	58 1,4%	51 1,2%	44 1,0%	14 0,3%	57 1,3%	22 0,5%

Legenda: A1-motocikli; A2-osobni automobili; A3-osobni automob. s prikol.; A4-kombi s prikol. i bez prikol.; B1-manja ter.voz.; B2-srednja ter.voz.; B3-teška ter.vozila; B4-ter.voz. i tegljači s prikol. i poluprik.; C1-autobus;

Tabela 9.3.1. PGDS i PLDS sa strukturom vozila u 2023. godini

R.B. Brojač	DIONICA Naziv brojačkog mjesta	Oznaka ceste	PGDS %	STRUKTURA VOZILA									
				A1	A2	A3	A4	B1	B2	B3	B4	C1	C1
19	Skokovi - Srbijani		4.786	34	4.226	288	60	58	35	17	47	22	
M 4.2	Ostrožac	551	100%	0,7%	88,3%	6,0%	1,3%	1,2%	0,7%	0,3%	1,0%	0,5%	
			5.608	59	4.947	332	68	64	42	19	54	23	
			100%	1,1%	88,2%	5,9%	1,2%	1,1%	0,7%	0,3%	1,0%	0,4%	
20	Velika Kladuša - Radića Most		3.598	22	3.288	157	31	26	40	5	10	20	
M 4.3	Kumarica	669	100%	0,6%	91,4%	4,4%	0,9%	0,7%	1,1%	0,1%	0,3%	0,6%	
			4.000	40	3.645	167	33	30	53	6	10	14	
			100%	1,0%	91,1%	4,2%	0,8%	0,8%	1,3%	0,2%	0,3%	0,4%	
21	Radića Most - Bužim		2.237	15	2.023	98	21	23	33	6	9	8	
M 4.3	Bužim sjever	622	100%	0,7%	90,4%	4,4%	0,9%	1,0%	1,5%	0,3%	0,4%	0,4%	
			2.529	26	2.264	107	26	29	51	8	11	7	
			100%	1,0%	89,5%	4,2%	1,0%	1,2%	2,0%	0,3%	0,4%	0,3%	
22	Bužim - Bosanska Otoka		1.290	14	1.104	74	24	14	32	5	13	9	
M 4.3	Banjani	631	100%	1,1%	85,6%	5,7%	1,9%	1,1%	2,5%	0,4%	1,0%	0,7%	
			1.558	23	1.330	87	30	16	41	6	16	10	
			100%	1,5%	85,3%	5,6%	1,9%	1,1%	2,6%	0,4%	1,0%	0,6%	
23	Granica BiH/HR (Izačić) - Bihać 4		3.658	66	3.250	120	24	18	10	12	130	27	
M 5	Izačić	502	100%	1,8%	88,8%	3,3%	0,7%	0,5%	0,3%	0,3%	3,6%	0,7%	
			4.631	135	4.084	165	31	22	12	12	145	25	
			100%	2,9%	88,2%	3,6%	0,7%	0,5%	0,2%	0,3%	3,1%	0,5%	
24	Bihać 4 - Ripač		7.582	90	6.665	427	79	85	63	30	113	30	
M 5	Ribić-Orljani	588	100%	1,2%	87,9%	5,6%	1,0%	1,1%	0,8%	0,4%	1,5%	0,4%	
			10.029	191	8.738	626	97	101	77	33	135	30	
			100%	1,9%	87,1%	6,2%	1,0%	1,0%	0,8%	0,3%	1,3%	0,3%	

Legenda: A1-motocikli; A2-osobni automobili; A3-osobni automob. s prikol.; A4-kombi s prikol. i bez prikol.; B1-manja ter.voz.; B2-srednja ter.voz.; B3-teška ter.vozila; B4-ter.voz. i tegljači s prikol. i poluprik.; C1-autobus;

Tabela 9.3.1. PGDS i PLDS sa strukturom vozila u 2023. godini

R.B. Brojač	DIONICA Naziv brojačkog mjesta	Oznaka ceste	PGDS %	STRUKTURA VOZILA										
				A1	A2	A3	A4	B1	B2	B3	B4	C1	C1	
25	Ripač - Vrtoče 2		4.639 100%	45 1,0%	3.820 82,4%	37 0,8%	369 8,0%	47 1,0%	72 1,5%	80 1,7%	130 2,8%	40 0,9%		
M 5	Ripač	552	6.437 100%	74 1,2%	5.285 82,1%	48 0,7%	569 8,8%	60 0,9%	92 1,4%	104 1,6%	161 2,5%	44 0,7%	7,9%	
26	Bosanski Petrovac 4 - Gornje Bravsko		2.200 100%	44 2,0%	1.754 79,7%	184 8,3%	37 1,7%	42 1,9%	17 0,8%	29 1,3%	75 3,4%	18 0,8%		
M 5	B. Petrovac istok	506	3.097 100%	66 2,1%	2.516 81,2%	248 8,0%	45 1,4%	53 1,7%	21 0,7%	32 1,0%	97 3,1%	20 0,7%	8,2%	
27	Ključ - Rogolji		3.086 100%	44 1,4%	2.520 81,7%	209 6,8%	53 1,7%	45 1,4%	23 0,7%	28 0,9%	138 4,5%	26 0,8%		
M 5	Velečevo	589	4.262 100%	78 1,8%	3.499 82,1%	288 6,7%	65 1,5%	54 1,3%	30 0,7%	33 0,8%	189 4,4%	28 0,6%	8,4%	
28	Rogolji - Jajce Jug		2.569 100%	47 1,8%	2.061 80,2%	184 7,2%	44 1,7%	42 1,6%	22 0,8%	19 0,7%	125 4,9%	26 1,0%		
M 5	Jajce zapad	608	3.505 100%	79 2,3%	2.847 81,2%	248 7,1%	51 1,5%	45 1,3%	21 0,6%	21 0,6%	167 4,8%	26 0,7%	9,1%	
29	Jajce Jug - Donji Vakuf 1		4.084 100%	55 1,4%	3.211 78,6%	296 7,2%	75 1,8%	77 1,9%	32 0,8%	43 1,1%	229 5,6%	66 1,6%		
M 5	Jajce jug	527	5.648 100%	91 1,6%	4.565 80,8%	392 6,9%	89 1,6%	85 1,5%	31 0,6%	46 0,8%	280 5,0%	69 1,2%	10,9%	
30	Donji Vakuf 1 - Turbe		3.112 100%	29 0,9%	2.408 77,4%	244 7,8%	57 1,8%	67 2,2%	23 0,7%	32 1,0%	194 6,2%	60 1,9%		
M 5	Komar	529	4.099 100%	46 1,1%	3.233 78,9%	324 7,9%	64 1,6%	73 1,8%	27 0,7%	35 0,8%	236 5,8%	62 1,5%	12,1%	

Legenda: A1-motocikli; A2-osobni automobili; A3-osobni automob. s prikol.; A4-kombi s prikol. i bez prikol.; B1-manja ter.voz.; B2-srednja ter.voz.; B3-teška ter.vozila; B4-ter.voz. i tegljači s prikol. i poluprikl.; C1-autobus;

Tabela 9.3.1. PGDS i PLDS sa strukturom vozila u 2023. godini

R.B. Brojač	DIONICA Naziv brojačkog mjesta	Oznaka ceste	PGDS %	STRUKTURA VOZILA										
				A1	A2	A3	A4	B1	B2	B3	B4	C1	C1	
31	Turbe - Nević Polje		16.332 100%	64 0,4%	14.637 89,6%	740 4,5%	170 1,0%	156 1,0%	92 0,6%	42 0,3%	225 1,4%	208 1,3%		
M 5	Travnik	554	17.964 100%	129 0,7%	15.998 89,1%	860 4,8%	188 1,0%	173 1,0%	102 0,6%	45 0,3%	264 1,5%	205 1,1%	%TTV= 4,4%	
32	Nević Polje - Kaonik		19.202 100%	77 0,4%	16.879 87,9%	972 5,1%	243 1,3%	255 1,3%	139 0,7%	82 0,4%	394 2,0%	162 0,8%		
M 5	D. Putićevo	561	21.432 100%	150 0,7%	18.771 87,6%	1.098 5,1%	265 1,2%	277 1,3%	160 0,7%	91 0,4%	449 2,1%	171 0,8%	%TTV= 5,4%	
33	Kaonik - Gromiljak		8.368 100%	9 0,1%	7.252 86,7%	34 0,4%	504 6,0%	29 0,3%	106 1,3%	115 1,4%	250 3,0%	69 0,8%		
M 5	Kaonik	585	0 0%	0 0,0%	0 0,0%	0 0,0%	0 0,0%	0 0,0%	0 0,0%	0 0,0%	0 0,0%	0 0,0%	%TTV= 6,8%	
34	Gromiljak - Blažuj		13.587 100%	54 0,4%	12.226 90,0%	602 4,4%	169 1,2%	161 1,2%	81 0,6%	52 0,4%	181 1,3%	61 0,4%		
M 5	Kiseljak	665	14.660 100%	107 0,7%	13.114 89,5%	677 4,6%	182 1,2%	178 1,2%	90 0,6%	56 0,4%	202 1,4%	54 0,4%	%TTV= 3,9%	
35	Gromiljak - Blažuj		12.814 100%	40 0,3%	11.235 87,7%	640 5,0%	220 1,7%	151 1,2%	225 1,8%	33 0,3%	173 1,4%	97 0,8%		
M 5	Gladno Polje	523	14.430 100%	67 0,5%	12.624 87,5%	761 5,3%	236 1,6%	170 1,2%	248 1,7%	34 0,2%	193 1,3%	98 0,7%	%TTV= 5,3%	
36	A.Šaćirbeg-Korija-Ljubogošta		10.608 100%	57 0,5%	9.601 90,5%	438 4,1%	89 0,8%	102 1,0%	82 0,8%	26 0,2%	180 1,7%	33 0,3%		
M 5	Bistrik	567	11.605 100%	111 1,0%	10.418 89,8%	509 4,4%	102 0,9%	117 1,0%	81 0,7%	31 0,3%	201 1,7%	36 0,3%	%TTV= 4,0%	

Legenda: A1-motocikli; A2-osobni automobili; A3-osobni automob. s prikol.; A4-kombi s prikol. i bez prikol.; B1-manja ter.voz.; B2-srednja ter.voz.; B3-teška ter.vozila; B4-ter.voz. i tegljači s prikol. i poluprik.; C1-autobus;

Tabela 9.3.1. PGDS i PLDS sa strukturom vozila u 2023. godini

R.B. Brojač	DIONICA Naziv brojačkog mjesta	Oznaka ceste	PGDS %	STRUKTURA VOZILA										
				A1	A2	A3	A4	B1	B2	B3	B4	C1	C1	
37	(Granica Hrvatske) Gorica - Vitina	580	5.347 100%	44 0,8%	4.906 91,8%	135 2,5%	65 1,2%	28 0,5%	20 0,4%	16 0,3%	110 2,1%	23 0,4%		
M 6	Sovići		6.101 100%	73 1,2%	5.595 91,7%	114 1,9%	105 1,7%	25 0,4%	24 0,4%	18 0,3%	116 1,9%	30 0,5%	3,7%	
38	Vitina - Tasovčići	563	2.717 100%	33 1,2%	2.303 84,8%	167 6,2%	55 2,0%	50 1,8%	26 1,0%	8 0,3%	55 2,0%	19 0,7%	5,8%	
M 6	Čapljina zapad		3.628 100%	59 1,6%	3.072 84,7%	236 6,5%	75 2,1%	62 1,7%	34 0,9%	9 0,2%	56 1,5%	26 0,7%		
39	Tasovčići - Masline	590	4.068 100%	35 0,9%	3.472 85,4%	262 6,4%	88 2,2%	58 1,4%	43 1,0%	13 0,3%	70 1,7%	28 0,7%		
M 6	Domanovići		4.889 100%	55 1,1%	4.137 84,6%	354 7,2%	111 2,3%	71 1,4%	45 0,9%	14 0,3%	74 1,5%	29 0,6%	5,2%	
40	Masline - Stolac 2	564	7.304 100%	74 1,0%	6.241 85,4%	26 0,3%	481 6,6%	29 0,4%	88 1,2%	56 0,8%	190 2,6%	118 1,6%		
M 6	Masline		10.376 100%	115 1,1%	8.986 86,6%	35 0,3%	665 6,4%	34 0,3%	107 1,0%	67 0,6%	214 2,1%	153 1,5%	6,6%	
41	Resanovci - Bosansko Grahovo 1	637	749 100%	25 3,3%	587 78,3%	58 7,8%	14 1,9%	9 1,3%	5 0,7%	9 1,2%	35 4,7%	7 0,9%	8,7%	
M 6.1	Bosansko Grahovo		1.142 100%	52 4,5%	914 80,0%	80 7,0%	18 1,5%	12 1,0%	6 0,5%	10 0,9%	43 3,7%	8 0,7%		
42	Kazanci - Priluka	508	755 100%	72 9,6%	538 71,2%	42 5,5%	16 2,1%	12 1,5%	13 1,7%	9 1,2%	45 5,9%	9 1,2%	11,6%	
M 6.1	Kovačić		1.013 100%	97 9,6%	737 72,8%	59 5,9%	20 2,0%	14 1,4%	15 1,5%	10 1,0%	51 5,0%	8 0,8%		

Legenda: A1-motocikli; A2-osobni automobili; A3-osobni automob. s prikol.; A4-kombi s prikol. i bez prikol.; B1-manja ter.voz.; B2-srednja ter.voz.; B3-teška ter.vozila; B4-ter.voz. i tegljači s prikol. i poluprik.; C1-autobus;

Tabela 9.3.1. PGDS i PLDS sa strukturom vozila u 2023. godini

R.B. Brojač	DIONICA Naziv brojačkog mjesta	Oznaka ceste	PGDS %	STRUKTURA VOZILA										
				A1	A2	A3	A4	B1	B2	B3	B4	C1	C1	
43	Livno 4 - Karlov Han		3.369 100%	35 1,0%	3.029 89,9%	135 4,0%	51 1,5%	37 1,1%	20 0,6%	9 0,3%	35 1,0%	18 0,5%		
M 6.1	BP. Smričani	591	4.322 100%	62 1,4%	3.886 89,9%	175 4,0%	59 1,4%	45 1,0%	28 0,6%	10 0,2%	43 1,0%	15 0,3%		
44	Karlov Han - Kolo		2.915 100%	33 1,1%	2.436 83,6%	16 0,6%	182 6,2%	11 0,4%	36 1,3%	35 1,2%	126 4,3%	39 1,3%		
M 6.1	Kolo	581	3.913 100%	55 1,4%	3.306 84,5%	23 0,6%	232 5,9%	14 0,4%	49 1,3%	44 1,1%	149 3,8%	41 1,1%		
45	Kolo - Posušje 6		4.207 100%	32 0,8%	3.408 81,0%	261 6,2%	98 2,3%	97 2,3%	91 2,2%	24 0,6%	168 4,0%	27 0,6%		
M 6.1	Posušje zapad	635	5.404 100%	65 1,2%	4.472 82,8%	318 5,9%	101 1,9%	107 2,0%	96 1,8%	26 0,5%	188 3,5%	30 0,6%		
46	Posušje 6 - Široki Brijeg		5.704 100%	24 0,4%	5.048 88,5%	22 0,4%	327 5,7%	22 0,4%	55 1,0%	79 1,4%	82 1,4%	45 0,8%		
M 6.1	Privalj	582	6.169 100%	36 0,6%	5.450 88,3%	26 0,4%	363 5,9%	24 0,4%	59 1,0%	82 1,3%	94 1,5%	37 0,6%		
47	Široki Brijeg - Mostar (centar)		9.364 100%	35 0,4%	8.257 88,2%	359 3,8%	248 2,6%	99 1,1%	78 0,8%	46 0,5%	178 1,9%	64 0,7%		
M 6.1	Polog	519	9.486 100%	76 0,8%	8.324 87,7%	500 5,3%	148 1,6%	130 1,4%	76 0,8%	29 0,3%	174 1,8%	29 0,3%		
48	Gnojnice - Nevesinje 2		9.381 100%	72 0,8%	8.511 90,7%	424 4,5%	128 1,4%	86 0,9%	54 0,6%	6 0,1%	30 0,3%	71 0,8%		
M 6.1	Gnojnice	592	11.449 100%	146 1,3%	10.361 90,5%	528 4,6%	133 1,2%	98 0,9%	64 0,6%	7 0,1%	34 0,3%	78 0,7%		

Legenda: A1-motocikli; A2-osobni automobili; A3-osobni automob. s prikol.; A4-kombi s prikol.; B1-manja ter.voz.; B2-srednja ter.voz.; B3-teška ter.vozila; B4-ter.voz. i tegljači s prikol. i poluprik.; C1-autobus;

Tabela 9.3.1. PGDS i PLDS sa strukturom vozila u 2023. godini

R.B. Brojač	DIONICA Naziv brojačkog mjesta	Oznaka ceste	PGDS %	STRUKTURA VOZILA													
				A1	A2	A3	A4	B1	B2	B3	B4	C1	C1				
49	Ripač - Užjebić (gr. Hrvatske)		595	22	503	47	5	4	5	2	2	5					
M 11	Lohovo	524	100%	3,6%	84,6%	7,9%	0,9%	0,6%	0,8%	0,4%	0,4%	0,8%					
			1.208	40	1.030	111	7	4	6	2	2	6					
			100%	3,3%	85,3%	9,2%	0,5%	0,3%	0,5%	0,2%	0,2%	0,5%					
50	Bihać 4 - Srbijani		6.433	47	5.605	392	86	87	45	30	111	31					
M 14	Kostela	503	100%	0,7%	87,1%	6,1%	1,3%	1,3%	0,7%	0,5%	1,7%	0,5%					
			7.806	90	6.792	480	97	100	54	33	125	34					
			100%	1,2%	87,0%	6,2%	1,2%	1,3%	0,7%	0,4%	1,6%	0,4%					
51	Srbijani - Bosanska Krupa 1		1.840	25	1.526	115	30	32	18	12	63	19					
M 14	Srbijani	667	100%	1,3%	83,0%	6,3%	1,6%	1,7%	1,0%	0,7%	3,4%	1,0%					
			2.470	44	2.076	153	34	38	21	13	70	20					
			100%	1,8%	84,0%	6,2%	1,4%	1,6%	0,9%	0,5%	2,8%	0,8%					
52	Bosanska Krupa 1 - Otoka		6.791	38	6.091	319	72	68	79	24	77	24					
M 14	B. Krupa	550	100%	0,6%	89,7%	4,7%	1,1%	1,0%	1,2%	0,4%	1,1%	0,3%					
			8.077	76	7.248	370	81	79	89	27	85	23					
			100%	0,9%	89,7%	4,6%	1,0%	1,0%	1,1%	0,3%	1,0%	0,3%					
53	Bosanska Otoka - Novi Grad 1		2.494	117	1.898	167	52	67	33	30	115	15					
M 14	B. Otoka istok	593	100%	4,7%	76,1%	6,7%	2,1%	2,7%	1,3%	1,2%	4,6%	0,6%					
			3.257	164	2.545	187	59	79	43	34	130	17					
			100%	5,0%	78,1%	5,7%	1,8%	2,4%	1,3%	1,0%	4,0%	0,5%					
54	Svilaj - Vukosavije (Jakeš)		981	14	845	51	16	7	13	4	18	13					
M 14.1	Svilaj	537	100%	1,5%	86,1%	5,1%	1,6%	0,7%	1,3%	0,4%	1,9%	1,3%					
			1.158	23	998	56	17	8	17	4	23	12					
			100%	2,0%	86,2%	4,9%	1,5%	0,7%	1,5%	0,3%	2,0%	1,0%					

Legenda: A1-motocikli; A2-osobni automobili; A3-osobni automob. s prikol.; A4-kombi s prikol. i bez prikol.; B1-manja ter.voz.; B2-srednja ter.voz.; B3-teška ter.vozila; B4-ter.voz. i tegljači s prikol. i poluprik.; C1-autobus;

Tabela 9.3.1. PGDS i PLDS sa strukturom vozila u 2023. godini

R.B. Brojač	DIONICA Naziv brojačkog mjesta	Oznaka ceste	PGDS %	STRUKTURA VOZILA										
				A1	A2	A3	A4	B1	B2	B3	B4	C1	C1	
55	Modriča - Gradačac 0	601	3.098 100%	21 0,7%	2.522 81,4%	204 6,6%	70 2,3%	53 1,7%	63 2,0%	23 0,7%	131 4,2%	11 0,4%	%TTV= 9,1%	
M 14.1	Gradačac zapad		3.449 100%	36 1,0%	2.810 81,5%	222 6,4%	74 2,2%	60 1,7%	68 2,0%	24 0,7%	143 4,2%	11 0,3%	%TTV= 4,7%	
56	Gradačac 0 - Pelagićevo		1.357 100%	10 0,7%	1.199 88,3%	69 5,1%	15 1,1%	24 1,8%	13 1,0%	5 0,3%	12 0,9%	10 0,7%	%TTV= 4,7%	
M 14.1	Gradačac istok	653	1.575 100%	15 1,0%	1.385 87,9%	82 5,2%	16 1,0%	30 1,9%	17 1,1%	5 0,3%	15 0,9%	11 0,7%	%TTV= 5,2%	
57	Bosanska Krupa 1 - Krnjeuša		1.105 100%	12 1,1%	938 84,9%	79 7,2%	18 1,7%	15 1,4%	16 1,5%	12 1,1%	8 0,7%	7 0,6%	%TTV= 5,2%	
M 14.2	B. Krupa jug	594	1.352 100%	17 1,2%	1.157 85,6%	91 6,8%	20 1,5%	20 1,5%	19 1,4%	13 1,0%	10 0,7%	5 0,4%	%TTV= 5,2%	
58	Bosanski Petrovac 4 - Pasjak		893 100%	31 3,4%	699 78,3%	60 6,7%	21 2,3%	11 1,2%	13 1,4%	6 0,7%	44 4,9%	8 0,9%	%TTV= 9,2%	
M 14.2	B. Petrovac jug	507	1.325 100%	50 3,8%	1.068 80,6%	84 6,3%	26 1,9%	12 0,9%	16 1,2%	7 0,5%	53 4,0%	8 0,6%	%TTV= 4,0%	
59	Odžak - Bosanski Šamac		1.193 100%	16 1,3%	1.069 89,6%	45 3,8%	15 1,3%	6 0,5%	19 1,6%	3 0,2%	10 0,8%	11 0,9%	%TTV= 4,0%	
M 14.2	Odžak istok	605	1.355 100%	20 1,5%	1.212 89,5%	49 3,6%	18 1,3%	7 0,5%	21 1,6%	3 0,2%	11 0,8%	13 1,0%	%TTV= 7,9%	
60	Bosanski Šamac - Orašje		2.851 100%	32 1,1%	2.424 85,0%	136 4,8%	33 1,1%	43 1,5%	57 2,0%	14 0,5%	79 2,8%	34 1,2%	%TTV= 7,9%	
M 14.2	Domaljevac	657	3.274 100%	64 1,9%	2.757 84,2%	151 4,6%	33 1,0%	48 1,5%	86 2,6%	14 0,4%	88 2,7%	33 1,0%	%TTV= 7,9%	

Legenda: A1-motocikli; A2-osobni automobili; A3-osobni automob. s prikol.; A4-kombi s prikol. i bez prikol.; B1-manja ter.voz.; B2-srednja ter.voz.; B3-teška ter.vozila; B4-ter.voz. i tegljači s prikol. i poluprikl.; C1-autobus;

Tabela 9.3.1. PGDS i PLDS sa strukturom vozila u 2023. godini

R.B. Brojač	DIONICA Naziv brojačkog mjesta	Oznaka ceste	PGDS %	STRUKTURA VOZILA													
				A1	A2	A3	A4	B1	B2	B3	B4	C1					
61	Prijedor - Sanski Most 1		4.155	25	3.581	227	57	42	29	16	156	22					
M 15	Brdari 96	595	100%	0,6%	86,2%	5,5%	1,4%	1,0%	0,7%	0,4%	3,8%	0,5%					
				49	4.796	270	65	51	39	19	186	21					
			100%	0,9%	87,3%	4,9%	1,2%	0,9%	0,7%	0,3%	3,4%	0,4%					
62	Sanski Most 1 - Kamičak		3.265	20	2.854	172	45	41	34	11	71	17					
M 15	Tomina	666	100%	0,6%	87,4%	5,3%	1,4%	1,3%	1,1%	0,3%	2,2%	0,5%					
				35	3.804	198	46	46	39	11	128	18					
			100%	0,8%	88,0%	4,6%	1,1%	1,1%	0,9%	0,2%	3,0%	0,4%					
63	Glavica - Priluka		794	20	644	52	19	10	13	6	22	9					
M 15	Priluka	509	100%	2,5%	81,1%	6,6%	2,3%	1,3%	1,6%	0,7%	2,7%	1,2%					
				27	1.099	72	24	13	17	7	32	10					
			100%	2,1%	84,5%	5,6%	1,9%	1,0%	1,3%	0,6%	2,4%	0,7%					
64	Livno 4 - Šuica		1.531	30	1.260	104	38	26	16	12	29	16					
M 15	Borova Glava	511	100%	2,0%	82,3%	6,8%	2,5%	1,7%	1,0%	0,8%	1,9%	1,1%					
				47	1.758	134	53	32	21	14	36	16					
			100%	2,2%	83,3%	6,4%	2,5%	1,5%	1,0%	0,6%	1,7%	0,8%					
65	Šuica - Kolo		3.683	47	2.955	24	270	11	50	48	218	59					
M 15	Eminovo selo	576	100%	1,3%	80,2%	0,6%	7,3%	0,3%	1,4%	1,3%	5,9%	1,6%					
				81	4.112	32	367	14	65	58	254	68					
			100%	1,6%	81,4%	0,6%	7,3%	0,3%	1,3%	1,2%	5,0%	1,3%					
66	Crna Rijeka - Jajce Jug		3.000	37	2.450	173	59	48	45	21	125	42					
M 16	Jajce sjever	568	100%	1,2%	81,7%	5,8%	2,0%	1,6%	1,5%	0,7%	4,2%	1,4%					
				61	3.332	210	73	53	54	21	137	48					
			100%	1,5%	83,5%	5,3%	1,8%	1,3%	1,4%	0,5%	3,4%	1,2%					

Legenda: A1-motocikli; A2-osobni automobili; A3-osobni automob. s prikol.; A4-kombi s prikol. i bez prikol.; B1-manja ter.voz.; B2-srednja ter.voz.; B3-teška ter.vozila; B4-ter.voz. i tegljači s prikol. i poluprikl.; C1-autobus;

Tabela 9.3.1. PGDS i PLDS sa strukturom vozila u 2023. godini

R.B. Brojač	DIONICA Naziv brojačkog mjesta	Oznaka ceste	PGDS %	STRUKTURA VOZILA								
				A1	A2	A3	A4	B1	B2	B3	B4	C1
67	Donji Vakuf 1 - Bugojno 1		5.347 100%	40 0,7%	4.380 81,9%	22 0,4%	437 8,2%	18 0,3%	55 1,0%	78 1,5%	226 4,2%	92 1,7%
M 16	Donji Vakuf	542	6.737 100%	58 0,9%	5.545 82,3%	28 0,4%	599 8,9%	20 0,3%	61 0,9%	86 1,3%	237 3,5%	103 1,5%
68	Bugojno 2 - Kupres 1		4.942 100%	31 0,6%	4.249 86,0%	241 4,9%	55 1,1%	66 1,3%	49 1,0%	33 0,7%	180 3,6%	36 0,7%
M 16	Poriče	569	6.592 100%	62 0,9%	5.738 87,1%	298 4,5%	65 1,0%	79 1,2%	65 1,0%	35 0,5%	213 3,2%	37 0,6%
69	Kupres 1 - Šuica		2.864 100%	37 1,3%	2.225 77,7%	188 6,6%	58 2,0%	57 2,0%	24 0,9%	38 1,3%	203 7,1%	32 1,1%
M 16	Malovan Kupres	512	4.213 100%	72 1,7%	3.424 81,3%	236 5,6%	70 1,7%	63 1,5%	29 0,7%	42 1,0%	241 5,7%	36 0,8%
70	Livno 3 - Renjći		2.887 100%	38 1,3%	2.624 90,9%	93 3,2%	37 1,3%	19 0,7%	21 0,7%	6 0,2%	34 1,2%	15 0,5%
M 16	Zabrišće	596	4.083 100%	80 2,0%	3.700 90,6%	128 3,1%	45 1,1%	29 0,7%	35 0,9%	7 0,2%	42 1,0%	16 0,4%
71	Renjći - Granica HR (Prisika)		2.030 100%	24 1,2%	1.721 84,8%	7 0,3%	114 5,6%	4 0,2%	6 0,3%	7 0,4%	112 5,5%	35 1,7%
M 16	Kamensko	575	2.820 100%	36 1,3%	2.439 86,5%	10 0,4%	146 5,2%	4 0,1%	6 0,2%	10 0,4%	130 4,6%	40 1,4%
72	Bugojno 2 - Gornji Vakuf		4.816 100%	39 0,8%	4.219 87,6%	277 5,7%	67 1,4%	62 1,3%	32 0,7%	17 0,4%	69 1,4%	35 0,7%
M 16.2	Gornji Vakuf sjever	664	5.985 100%	81 1,3%	5.273 88,1%	316 5,3%	77 1,3%	70 1,2%	37 0,6%	20 0,3%	72 1,2%	38 0,6%

Legenda: A1-motocikli; A2-osobni automobili; A3-osobni automob. s prikol.; A4-kombi s prikol. i bez prikol.; B1-manja ter.voz.; B2-srednja ter.voz.; B3-teška ter.vozila; B4-ter.voz. i tegljači s prikol. i poluprik.; C1-autobus;

Tabela 9.3.1. PGDS i PLDS sa strukturom vozila u 2023. godini

R.B. Brojač	DIONICA Naziv brojačkog mjesta	Oznaka ceste	PGDS %	STRUKTURA VOZILA										
				A1	A2	A3	A4	B1	B2	B3	B4	C1	C1	
73	Gornji Vakuf - Prozor	618	3.235 100%	43 1,3%	2.804 86,7%	179 5,5%	54 1,7%	34 1,1%	33 1,0%	13 0,4%	53 1,6%	23 0,7%		
M 16.2	Gornji Vakuf		4.277 100%	68 1,6%	3.738 87,4%	224 5,2%	67 1,6%	39 0,9%	43 1,0%	13 0,3%	58 1,4%	26 0,6%	4,8%	
74	Prozor - Jablanica 1		1.766 100%	46 2,6%	1.458 82,6%	113 6,4%	34 1,9%	25 1,4%	13 0,7%	9 0,5%	45 2,6%	23 1,3%		
M 16.2	Ustrama	661	2.505 100%	71 2,9%	2.114 84,4%	147 5,9%	44 1,7%	28 1,1%	14 0,6%	9 0,4%	51 2,0%	27 1,1%	6,5%	
75	Bugojno - Nević Polje		3.008 100%	27 0,9%	2.513 83,5%	198 6,6%	49 1,6%	55 1,8%	21 0,7%	23 0,8%	110 3,7%	13 0,4%		
M 16.4	Vodovod	597	4.100 100%	45 1,1%	3.505 85,5%	242 5,9%	55 1,3%	60 1,5%	25 0,6%	24 0,6%	131 3,2%	14 0,3%	7,4%	
76	Bugojno - Nević Polje		10.421 100%	44 0,4%	9.271 89,0%	549 5,3%	122 1,2%	136 1,3%	78 0,8%	35 0,3%	162 1,6%	24 0,2%		
M 16.4	Nević Polje	544	11.639 100%	91 0,8%	10.360 89,0%	592 5,1%	130 1,1%	143 1,2%	80 0,7%	37 0,3%	179 1,5%	28 0,2%	4,2%	
77	Karuše - Žepče 11		12.018 100%	46 0,4%	9.233 76,8%	66 0,6%	961 8,0%	28 0,2%	152 1,3%	221 1,8%	985 8,2%	326 2,7%		
M 17	Šije (Karuše)	526	13.822 100%	85 0,6%	10.822 78,3%	76 0,5%	1.021 7,4%	29 0,2%	158 1,1%	236 1,7%	1.059 7,7%	336 2,4%	14,2%	
78	Karuše - Žepče 11		12.982 100%	55 0,4%	10.285 79,2%	783 6,0%	213 1,6%	267 2,1%	137 1,1%	164 1,3%	973 7,5%	105 0,8%		
M 17	Maglaj-Lješnica	525	14.768 100%	105 0,7%	11.857 80,3%	824 5,6%	229 1,6%	274 1,9%	158 1,1%	162 1,1%	1.052 7,1%	107 0,7%	12,7%	

Legenda: A1-motocikli; A2-osobni automobili; A3-osobni automob. s prikol.; A4-kombi s prikol.; B1-manja ter.voz.; B2-srednja ter.voz.; B3-teška ter.vozila; B4-ter.voz. i tegljači s prikol. i poluprik.; C1-autobus;

Tabela 9.3.1. PGDS i PLDS sa strukturom vozila u 2023. godini

R.B. Brojač	DIONICA Naziv brojačkog mjesta	Oznaka ceste	PGDS %	STRUKTURA VOZILA										
				A1	A2	A3	A4	B1	B2	B3	B4	C1	C1	
79	Žepče 11 - Nemila		12.755 100%	54 0,4%	9.802 76,8%	909 7,1%	245 1,9%	282 2,2%	205 1,6%	168 1,3%	970 7,6%	120 0,9%		
M 17	D. Golubinja	548	15.018 100%	89 0,6%	11.784 78,5%	985 6,6%	267 1,8%	299 2,0%	223 1,5%	166 1,1%	1.081 7,2%	124 0,8%	13,7%	
80	Nemila - Lašva 0		7.764 100%	37 0,5%	6.259 80,6%	439 5,7%	135 1,7%	171 2,2%	100 1,3%	90 1,2%	480 6,2%	53 0,7%	11,5%	
M 17	Janjici	547	8.814 100%	61 0,7%	7.154 81,2%	483 5,5%	143 1,6%	186 2,1%	110 1,2%	93 1,1%	530 6,0%	54 0,6%		
81	Nemila - Lašva 0		14.046 100%	56 0,4%	11.169 79,5%	858 6,1%	220 1,6%	260 1,9%	181 1,3%	166 1,2%	985 7,0%	151 1,1%	12,4%	
M 17	Donja Vraca	557	16.450 100%	94 0,6%	13.288 80,8%	948 5,8%	237 1,4%	277 1,7%	191 1,2%	171 1,0%	1.094 6,7%	150 0,9%		
82	Lašva - Bilješevo		6.660 100%	31 0,5%	5.471 82,2%	451 6,8%	136 2,0%	123 1,8%	60 0,9%	46 0,7%	300 4,5%	43 0,6%		
M 17	Donji Lučani	571	7.779 100%	51 0,7%	6.385 82,1%	545 7,0%	149 1,9%	129 1,7%	64 0,8%	49 0,6%	364 4,7%	43 0,6%	8,6%	
83	Jošanica - Stup		14.910 100%	35 0,2%	13.026 87,4%	733 4,9%	234 1,6%	204 1,4%	243 1,6%	52 0,3%	249 1,7%	134 0,9%	5,9%	
M 17	Rajlovac (Hifa Reljevo)	598	15.611 100%	64 0,4%	13.603 87,1%	774 5,0%	246 1,6%	219 1,4%	271 1,7%	52 0,3%	254 1,6%	128 0,8%		
84	Stup - Blažuj		17.080 100%	65 0,4%	15.403 90,2%	943 5,5%	164 1,0%	121 0,7%	61 0,4%	20 0,1%	46 0,3%	256 1,5%		
M 17	Rimski Most	558	19.060 100%	111 0,6%	17.039 89,4%	1.220 6,4%	168 0,9%	129 0,7%	65 0,3%	19 0,1%	48 0,3%	259 1,4%	3,0%	

Legenda: A1-motocikli; A2-osobni automobili; A3-osobni automob. s prikol.; A4-kombi s prikol. i bez prikol.; B1-manja ter.voz.; B2-srednja ter.voz.; B3-teška ter.vozila; B4-ter.voz. i tegljači s prikol. i poluprikl.; C1-autobus;

Tabela 9.3.1. PGDS i PLDS sa strukturom vozila u 2023. godini

R.B. Brojač	DIONICA Naziv brojačkog mjesta	Oznaka ceste	PGDS %	STRUKTURA VOZILA										
				A1	A2	A3	A4	B1	B2	B3	B4	C1	C1	
85	Blažuj - Tarčin		18.624 100%	94 0,5%	16.529 88,7%	1.073 5,8%	242 1,3%	215 1,2%	171 0,9%	38 0,2%	153 0,8%	110 0,6%		
M 17	Binježevo	572	21.089 100%	153 0,7%	18.596 88,2%	1.323 6,3%	263 1,2%	237 1,1%	202 1,0%	38 0,2%	161 0,8%	116 0,6%	%TTV= 3,7%	
86	Blažuj - Tarčin		5.954 100%	66 1,1%	5.159 86,7%	319 5,4%	97 1,6%	71 1,2%	61 1,0%	22 0,4%	81 1,4%	78 1,3%		
M 17	Tarčin	521	7.001 100%	109 1,6%	6.017 86,0%	405 5,8%	114 1,6%	83 1,2%	79 1,1%	24 0,3%	88 1,3%	80 1,1%	%TTV= 5,3%	
87	Tarčin - Konjic		2.589 100%	64 2,5%	2.073 80,1%	191 7,4%	54 2,1%	50 1,9%	29 1,1%	16 0,6%	48 1,9%	64 2,5%		
M 17	Raštelica	514	3.353 100%	112 3,4%	2.692 80,3%	251 7,5%	62 1,8%	60 1,8%	35 1,0%	18 0,5%	57 1,7%	67 2,0%	%TTV= 8,0%	
88	Konjic - Jablanica 1		11.787 100%	104 0,9%	10.069 85,4%	682 5,8%	148 1,3%	141 1,2%	56 0,5%	63 0,5%	433 3,7%	90 0,8%		
M 17	Čelebići	515	16.444 100%	192 1,2%	14.344 87,2%	877 5,3%	172 1,0%	162 1,0%	64 0,4%	65 0,4%	447 2,7%	121 0,7%	%TTV= 6,6%	
89	Jablanica 1 - Potoci		8.903 100%	95 1,1%	7.224 81,1%	583 6,5%	145 1,6%	140 1,6%	68 0,8%	69 0,8%	474 5,3%	104 1,2%		
M 17	Salakovac	516	13.042 100%	164 1,3%	11.049 84,7%	743 5,7%	162 1,2%	154 1,2%	75 0,6%	70 0,5%	487 3,7%	138 1,1%	%TTV= 9,6%	
90	Potoci - Mostar (centar)		13.480 100%	117 0,9%	11.539 85,6%	725 5,4%	166 1,2%	173 1,3%	87 0,6%	70 0,5%	458 3,4%	145 1,1%		
M 17	Potoci	573	17.560 100%	228 1,3%	15.246 86,8%	909 5,2%	183 1,0%	188 1,1%	93 0,5%	73 0,4%	467 2,7%	175 1,0%	%TTV= 6,9%	

Legenda: A1-motocikli; A2-osobni automobili; A3-osobni automob. s prikol.; A4-kombi s prikol. i bez prikol.; B1-manja ter.voz.; B2-srednja ter.voz.; B3-teška ter.vozila; B4-ter.voz. i tegljači s prikol. i poluprik.; C1-autobus;

Tabela 9.3.1. PGDS i PLDS sa strukturom vozila u 2023. godini

R.B. Brojač	DIONICA Naziv brojačkog mjesta	Oznaka ceste	PGDS %	STRUKTURA VOZILA								
				A1	A2	A3	A4	B1	B2	B3	B4	C1
91	Buna - Tasovčići	517	7.681 100%	66 0,9%	6.619 86,2%	416 5,4%	102 1,3%	96 1,2%	44 0,6%	23 0,3%	225 2,9%	91 1,2%
M 17	Buna		10.202 100%	118 1,2%	8.893 87,2%	552 5,4%	119 1,2%	113 1,1%	50 0,5%	25 0,2%	226 2,2%	107 1,0%
92	Tasovčići - granica HR (Metković)		4.731 100%	57 1,2%	4.369 92,3%	205 4,3%	41 0,9%	18 0,4%	10 0,2%	3 0,1%	4 0,1%	26 0,5%
M 17	Dračevo	518	6.166 100%	117 1,9%	5.640 91,5%	280 4,5%	55 0,9%	24 0,4%	14 0,2%	3 0,0%	4 0,1%	29 0,5%
93	Žepče - Zavidovići		5.441 100%	15 0,3%	4.825 88,7%	274 5,0%	69 1,3%	67 1,2%	41 0,8%	24 0,4%	84 1,5%	43 0,8%
M 17.1	Ljeskovicica-Žepče	670	6.079 100%	23 0,4%	5.395 88,7%	298 4,9%	74 1,2%	72 1,2%	47 0,8%	25 0,4%	104 1,7%	41 0,7%
94	Ribnica - Banovići - Živinice		6.878 100%	4 0,1%	5.990 87,1%	388 5,6%	74 1,1%	94 1,4%	55 0,8%	26 0,4%	182 2,6%	64 0,9%
M 17.1	Oskova	671	0 0%	0 0,0%	0 0,0%	0 0,0%	0 0,0%	0 0,0%	0 0,0%	0 0,0%	0 0,0%	0 0,0%
95	Živinice - Dubrave - Međaš		9.202 100%	6 0,1%	7.937 86,3%	496 5,4%	115 1,3%	140 1,5%	59 0,6%	43 0,5%	324 3,5%	82 0,9%
M 17.1	Dubrave Donje	673	0 0%	0 0,0%	0 0,0%	0 0,0%	0 0,0%	0 0,0%	0 0,0%	0 0,0%	0 0,0%	0 0,0%
96	Buna - Masline		4.438 100%	57 1,3%	3.824 86,2%	239 5,4%	63 1,4%	48 1,1%	20 0,5%	17 0,4%	133 3,0%	37 0,8%
M 17.3	Hodbina	540	6.742 100%	87 1,3%	5.978 88,7%	309 4,6%	72 1,1%	53 0,8%	22 0,3%	17 0,2%	138 2,1%	66 1,0%

Legenda: A1-motocikli; A2-osobni automobili; A3-osobni automob. s prikol.; A4-kombi s prikol. i bez prikol.; B1-manja ter.voz.; B2-srednja ter.voz.; B3-teška ter.vozila; B4-ter.voz. i tegljači s prikol. i poluprik.; C1-autobus;

Tabela 9.3.1. PGDS i PLDS sa strukturom vozila u 2023. godini

R.B. Brojač	DIONICA Naziv brojačkog mjesta	Oznaka ceste	PGDS %	STRUKTURA VOZILA									
				A1	A2	A3	A4	B1	B2	B3	B4	C1	C1
97	Stolac 2 - Hutovo		1.246 100%	19 1,5%	1.117 89,6%	53 4,3%	13 1,1%	9 0,7%	9 0,7%	9 0,7%	2 0,2%	3 0,3%	21 1,7%
M 17.3	Drenovac	658	2.692 100%	35 1,3%	2.478 92,0%	96 3,6%	17 0,6%	11 0,4%	9 0,3%	3 0,1%	3 0,1%	4 0,1%	40 1,5%
98	Hutovo - Neum		1.866 100%	29 1,6%	1.636 87,7%	111 6,0%	29 1,6%	15 0,8%	10 0,5%	3 0,1%	3 0,1%	6 0,3%	26 1,4%
M 17.3	Dobrovo	599	3.603 100%	46 1,3%	3.266 90,6%	175 4,9%	35 1,0%	20 0,6%	9 0,2%	3 0,1%	3 0,1%	6 0,2%	44 1,2%
99	Mostar - Čitluk		7.682 100%	40 0,5%	6.922 90,1%	340 4,4%	95 1,2%	88 1,2%	56 0,7%	12 0,2%	12 0,1%	83 1,1%	45 0,6%
M 17.4	Čule	659	8.812 100%	72 0,8%	7.927 90,0%	411 4,7%	103 1,2%	97 1,1%	55 0,6%	11 0,1%	11 0,1%	88 1,0%	48 0,5%
100	Čitluk - Međugorje - Ljubuški		6.682 100%	41 0,6%	5.990 89,6%	314 4,7%	92 1,4%	76 1,1%	41 0,6%	10 0,2%	10 0,2%	55 0,8%	62 0,9%
M 17.4	Cerno	579	8.154 100%	81 1,0%	7.299 89,5%	393 4,8%	101 1,2%	81 1,0%	41 0,5%	10 0,1%	10 0,1%	57 0,7%	91 1,1%
101	Ljubuški - GP Crveni Grm		2.479 100%	28 1,1%	2.266 91,4%	98 4,0%	26 1,1%	19 0,8%	19 0,8%	3 0,1%	3 0,1%	8 0,3%	13 0,5%
M 17.4	Crveni Grm	660	3.319 100%	49 1,5%	3.029 91,3%	141 4,2%	30 0,9%	21 0,6%	20 0,6%	3 0,1%	3 0,1%	9 0,3%	17 0,5%
102	Jablanica - Blidinje		1.175 100%	36 3,1%	1.016 86,4%	59 5,0%	20 1,7%	12 1,0%	9 0,8%	4 0,3%	4 0,3%	14 1,2%	6 0,5%
M 17.5	Blidinje	662	1.803 100%	63 3,5%	1.576 87,5%	84 4,7%	26 1,4%	15 0,9%	12 0,7%	4 0,2%	4 0,2%	14 0,8%	7 0,4%

Legenda: A1-motocikli; A2-osobni automobili; A3-osobni automob. s prikol.; A4-kombi s prikol.; B1-manja ter.voz.; B2-srednja ter.voz.; B3-teška ter.vozila; B4-ter.voz. i tegljači s prikol. i poluprik.; C1-autobus;

Tabela 9.3.1. PGDS i PLDS sa strukturom vozila u 2023. godini

R.B. Brojač	DIONICA Naziv brojačkog mjesta	Oznaka ceste	PGDS %	STRUKTURA VOZILA								
				A1	A2	A3	A4	B1	B2	B3	B4	C1
103	Bliđinje - Posušje		2.304 100%	49 2,1%	2.039 88,5%	73 3,2%	36 1,6%	14 0,6%	40 1,7%	5 0,2%	28 1,2%	19 0,8%
M 17.5	Posušje sjever	612	2.837 100%	72 2,5%	2.503 88,2%	93 3,3%	42 1,5%	18 0,6%	53 1,9%	6 0,2%	31 1,1%	19 0,7%
104	Posušje 2 - Grude 1		3.736 100%	24 0,7%	3.196 85,6%	204 5,5%	69 1,9%	66 1,8%	28 0,8%	16 0,4%	119 3,2%	12 0,3%
M 17.5	Posušje jug	616	4.340 100%	39 0,9%	3.705 85,4%	244 5,6%	80 1,8%	76 1,8%	32 0,7%	18 0,4%	134 3,1%	11 0,2%
105	Priboj 2 - Šimin Han 1		3.289 100%	28 0,9%	2.775 84,4%	218 6,6%	60 1,8%	61 1,9%	27 0,8%	12 0,4%	66 2,0%	41 1,2%
M 18	Požarnica	645	3.955 100%	48 1,2%	3.353 84,8%	250 6,3%	66 1,7%	74 1,9%	33 0,8%	13 0,3%	80 2,0%	40 1,0%
106	Šićki Brod 3 - Živinice 1		16.130 100%	50 0,3%	13.624 84,5%	963 6,0%	216 1,3%	270 1,7%	220 1,4%	85 0,5%	593 3,7%	109 0,7%
M 18	Živinice	556	17.922 100%	100 0,6%	15.189 84,7%	1.049 5,9%	227 1,3%	293 1,6%	243 1,4%	89 0,5%	634 3,5%	99 0,6%
107	Živinice 1 - Vitalj		12.595 100%	44 0,4%	11.129 88,4%	640 5,1%	112 0,9%	171 1,4%	88 0,7%	51 0,4%	275 2,2%	83 0,7%
M 18	Živinice 1-jug	532	14.535 100%	80 0,6%	12.914 88,8%	712 4,9%	122 0,8%	188 1,3%	103 0,7%	53 0,4%	286 2,0%	78 0,5%
108	Živinice 1 - Vitalj		5.741 100%	32 0,6%	4.796 83,5%	363 6,3%	80 1,4%	107 1,9%	45 0,8%	48 0,8%	224 3,9%	48 0,8%
M 18	Stupari	577	7.229 100%	58 0,8%	6.161 85,2%	403 5,6%	88 1,2%	120 1,7%	52 0,7%	50 0,7%	245 3,4%	51 0,7%

Legenda: A1-motocikli; A2-osobni automobili; A3-osobni automob. s prikol.; A4-kombi s prikol.; B1-manja ter.voz.; B2-srednja ter.voz.; B3-teška ter.vozila; B4-ter.voz. i tegljači s prikol. i poluprik.; C1-autobus;

Tabela 9.3.1. PGDS i PLDS sa strukturom vozila u 2023. godini

R.B. Brojač	DIONICA Naziv brojačkog mjesta	Oznaka ceste	PGDS %	STRUKTURA VOZILA								
				A1	A2	A3	A4	B1	B2	B3	B4	C1
109	Vitalj - Olovo		4.720 100%	34 0,7%	3.750 79,5%	336 7,1%	69 1,5%	98 2,1%	38 0,8%	52 1,1%	297 6,3%	46 1,0%
M 18	Karaula Kladanj	534	6.213 100%	57 0,9%	5.123 82,5%	385 6,2%	74 1,2%	108 1,7%	40 0,6%	56 0,9%	316 5,1%	53 0,9%
110	Olovo - Semizovac		5.955 100%	35 0,6%	4.880 82,0%	395 6,6%	87 1,5%	90 1,5%	67 1,1%	49 0,8%	311 5,2%	40 0,7%
M 18	Dolovi	522	7.697 100%	57 0,7%	6.482 84,2%	444 5,8%	96 1,2%	100 1,3%	79 1,0%	52 0,7%	340 4,4%	47 0,6%
111	Semizovac - Sarajevo - Malta		16.320 100%	55 0,3%	14.353 87,9%	858 5,3%	193 1,2%	191 1,2%	103 0,6%	62 0,4%	328 2,0%	178 1,1%
M 18	Semizovac (Toyota serv.)	578	18.879 100%	103 0,5%	16.637 88,1%	991 5,3%	209 1,1%	213 1,1%	126 0,7%	65 0,3%	354 1,9%	181 1,0%
112	Stup - Trnovo		24.396 100%	65 0,3%	21.865 89,6%	1.374 5,6%	241 1,0%	271 1,1%	175 0,7%	81 0,3%	219 0,9%	106 0,4%
M 18	Stup	583	26.391 100%	131 0,5%	23.438 88,8%	1.606 6,1%	253 1,0%	295 1,1%	198 0,7%	90 0,3%	265 1,0%	116 0,4%
113	Kladanj - Vlasenica		1.343 100%	17 1,2%	999 74,4%	101 7,5%	20 1,5%	34 2,5%	13 1,0%	17 1,3%	126 9,4%	17 1,2%
M 19.2	Ravne	539	1.801 100%	26 1,5%	1.410 78,3%	120 6,6%	22 1,2%	39 2,2%	15 0,8%	18 1,0%	132 7,3%	19 1,0%
114	Granica HR - Ivanica - entitetska linija		2.505 100%	65 2,6%	2.333 93,1%	64 2,5%	14 0,6%	7 0,3%	5 0,2%	2 0,1%	5 0,2%	10 0,4%
M 20	Ivanica	663	3.710 100%	137 3,7%	3.416 92,1%	103 2,8%	20 0,5%	9 0,3%	6 0,2%	2 0,1%	5 0,1%	13 0,3%

Legenda: A1-motocikli; A2-osobni automobili; A3-osobni automob. s prikol.; A4-kombi s prikol. i bez prikol.; B1-manja ter.voz.; B2-srednja ter.voz.; B3-teška ter.vozila; B4-ter.voz. i tegljači s prikol. i poluprik.; C1-autobus;

Tabela 9.3.1. PGDS i PLDS sa strukturom vozila u 2023. godini

R.B. Brojač	DIONICA Naziv brojačkog mjesta	Oznaka ceste	PGDS %	STRUKTURA VOZILA								
				A1	A2	A3	A4	B1	B2	B3	B4	C1
115	Ustikolina - Goražde 8		5.341 100%	44 0,8%	4.821 90,3%	242 4,5%	36 0,7%	39 0,7%	25 0,5%	9 0,2%	99 1,9%	27 0,5%
M 20	Vitkovići	619	6.823 100%	67 1,0%	6.235 91,4%	277 4,1%	42 0,6%	46 0,7%	33 0,5%	11 0,2%	86 1,3%	27 0,4%
						%TTV=				3,7%		



AGENCIJA
REPUBLIKE
FEDERACIJE BIH

INTENZITET PROMETA
NA MAGISTRALNIM CESTAMA
FEDERACIJE BIH

Legenda: A1-motocikli; A2-osobni automobili; A3-osobni automob. s prikol.; A4-kombi s prikol. i bez prikol.; B1-manja ter.voz.; B2-srednja ter.voz.; B3-teška ter.vozila; B4-ter.voz. i tegljači s prikol. i poluprik.; C1-autobus;

INTENZITET PROMETA NA MAGISTRALNIM CESTAMA FEDERACIJE BiH U 2023. GODINI

9.4



**PGDS PO GODINAMA NA
MAGISTRALNIM CESTAMA
FEDERACIJE BiH**

Tabela 9.4.1. PGDS po godinama na magistralnim cestama FBiH na lokalitetima na kojima je vršeno brojanje u 2023. godini

Red. br.	Oznaka Ceste	Naziv dionice	Oznaka brojač. mjesta	Naziv brojačkog mjesta	Marka brojača	PGDS (vozidan)																			
						2006.	2007.	2008.	2009.	2010.	2011.	2012.	2013.	2014.	2015.	2016.	2017.	2018.	2019.	2021.	2022.	2023.			
1	M 1.8	Granica BH/HR (Županja) - Lončari	500	Orašje	QLTC-10C				5.409	6.178		4.507	4.501	5.503	5.799		5.575	5.501	5.796					5.323	
2	M 1.8	Pelagićevo - Srebrenik	553	Ormanica	QLTC-10C				10.411	11.229		7.462	8.681	9.736	10.685	10.412	10.273	10.217	9.980	9.730	10.062	10.341			10.341
3	M 1.8	Srebrenik - Šićki Brod 3	531	Prevlje	QLTC-10C			8.290	8.556	10.163	8.107	7.819	8.028	8.211	8.682	9.402	9.606	9.730	10.059	9.652	9.812	10.655			10.655
4	M 1.9	Šamac - Gradačac	646	Gradačac sjever	QLTC-10C																				2.221
5	M 1.9	Gradačac - Ormanica	559	Gradačac	QLTC-10C																				8.341
6	M 2	Granica HR (Neum/Klek) - Neum	546	Neum	QLTC-10C		4.800	5.136	5.290	6.221		5.097	4.628	4.829	5.040	5.258	5.410	5.686	5.686	4.630	3.563	1.522			1.522
7	M 4	Teslić (Barić) - Karuše	560	Tešanjka	QLTC-10C									18.883			21.373	13.412	13.799	14.141	13.906	14.624			14.624
8	M 4	Teslić (Barić) - Karuše	549	Kraševo	QLD-6												14.796	15.436	15.705	16.327	16.673	18.238			18.238
9	M 4	Doboj - Donja Orahovica	566	Klokočnica	QLD-6				8.910	8.543	8.539	8.382	8.605	9.753	9.721	10.514	10.769	10.728	10.995	11.293	11.439	12.579			12.579
10	M 4	Doboj - Donja Orahovica	621	Orahovica D.	QLTC-10C																				12.243
11	M 4	Donja Orahovica - Šićki Brod 1	565	Lukavac	QLTC-10C				11.808	11.837	12.378	11.873	11.719	13.123	15.553	11.552	11.443	11.766	12.321	12.604	12.894	15.164			15.164
12	M 4	Šićki Brod 1 - Simin Han 1	562A	Tuzla zapad	QLTC-10C		14.600	15.417	15.266	15.045	19.312	19.534	19.676	19.132	22.350	11.605	11.327	11.494	11.728	11.945	11.513	13.163			13.163
13	M 4	Šićki Brod 1 - Simin Han 1	562B	Tuzla zapad	QLTC-10C												11.836	11.657	12.037	12.244	11.972	13.163			13.163
14	M 4	Simin Han 1 - Donje Caparde	584	Tojšići	QLTC-10C									7.273	7.975	9.444	10.086		12.603	7.354	7.576	8.350			8.350
15	M 4.2	Granica HR (Karlovac) - Skokovi	586	Pojlje-V. Kladiša	QLTC-10C										8.879		9.530	9.181	9.392	9.842	9.857	9.998			9.998
16	M 4.2	Granica HR (Karlovac) - Skokovi	501	Skokovi	QLTC-10C		2.600	2.812	2.844	2.841	3.070	2.431	2.501	2.545	2.647	2.791	2.841	2.829	2.817	2.614	2.576	2.728			2.728
17	M 4.2	Oblaznica Velika Kladiša	570	V. Kladiša	QLTC-10C				561	755	1.040	976	958	1.105	1.250	1.485	1.686	1.522	1.581	1.223	1.383	1.597			1.597
18	M 4.2	Skokovi - Srbijani	668	Tahirovići	QLTC-10C																				3.795
19	M 4.2	Skokovi - Srbijani	551	Ostrožac	QLTC-10C		3.962	4.303	4.523	4.286	5.011	5.670	5.563	5.524	5.940	6.299	6.257	6.321	6.467	4.547	4.503	4.786			4.786
20	M 4.3	Velika Kladiša - Radića Most	669	Kumarica	QLTC-10C																				3.598
21	M 4.3	Radića Most - Bužim	622	Bužim sjever	QLTC-10C																				2.237
22	M 4.3	Bužim - Bosanska Otoka	631	Barjani	QLTC-10C																				1.290
23	M 5	Granica BiH/HR (Izačić) - Bihac 4	502	Izačić	QLTC-10C		2.861	3.137	3.355	3.164	3.133	2.975	2.825	2.887	3.054	3.324	3.401	3.520	3.648	3.113	3.510	3.658			3.658
24	M 5	Bihac 4 - Ripač	588	Ribić-Orljani	QLTC-10C																				7.582
25	M 5	Ripač - Vrtoče 2	552	Ripač	QLD-6		3.300	3.501	3.567	3.543	3.298	3.074	3.131	3.643	3.452	3.497	3.649	3.795	4.109	4.503	4.451	4.639			4.639
26	M 5	Bosanski Petrovac 4 - Gornje Bravsko	506	B. Petrovac istok	QLTC-10C		1.200				1.970		1.652	1.736	1.659	1.791	1.738	2.160	1.770	1.819	1.792	2.200			2.200

Tabela 9.4.1. PGDS po godinama na magistralnim cestama FBiH na lokalitetima na kojima je vršeno brojanje u 2023. godini

Red. br.	Oznaka Ceste	Naziv dionice	Oznaka brojač. mjesto	Naziv brojačkog mjesta	Marka brojača	PGDS (vozidan)																
						2006.	2007.	2008.	2009.	2010.	2011.	2012.	2013.	2014.	2015.	2016.	2017.	2018.	2019.	2021.	2022.	2023.
79	M 17	Žepče 11 - Nemila	548	D. Golubinja	QLTC-10C							8.088	9.102	7.539	8.621	9.849	10.562	9.819	10.016	11.070	11.784	12.755
80	M 17	Nemila - Lašva 0	547	Janići	QLTC-10C															7.802	7.628	7.764
81	M 17	Nemila - Lašva 0	557	Donja Vriaca	QLTC-10C	10.311	11.229	11.820	11.404	11.402	11.476	10.957	11.399	10.647		11.736	12.025	11.762	9.373	12.625	13.070	14.046
82	M 17	Lašva - Bljiševo	571	Donji Lučani	QLTC-10C								10.383	9.822	5.036	6.760	6.926	6.705	6.601	6.448	6.660	
83	M 17	Jošanica - Stup	598	Reljovac (Hifa Reljevo)	QLTC-10C						18.767	16.150	18.033	19.052	16.630	12.643	13.095	13.417	13.748	14.133	14.529	14.910
84	M 17	Stup - Blažuj	558	Rimski Most	QLTC-10C					18.146	11.822	9.444	14.487	16.027	17.151	16.104	16.680	16.622	16.821	17.292	17.776	17.080
85	M 17	Blažuj - Tarčin	572	Binježvo	QLTC-10C						14.162	12.248	16.097	15.131	14.887	13.282	12.879	12.488	16.860	17.332	17.817	18.624
86	M 17	Blažuj - Tarčin	521	Tarčin	QLTC-10C	7.571	8.133	8.670	8.106	8.261	7.474	8.375	8.615	8.078	6.630	6.725	6.360	6.273	6.365	6.748	6.452	5.954
87	M 17	Tarčin - Konjic	514	Raštelica	QLTC-10C	5.462	5.918	5.902	6.021	5.068	5.140	5.234	5.636	5.933	6.676	7.385	7.465	7.640	7.807	9.025	9.065	2.589
88	M 17	Konjic - Jablanica 1	515	Čelebići	QLTC-10C	6.800	7.464	7.906	7.767	7.534	7.926	7.451	7.815	7.556	8.794	9.662	9.934	10.153	10.457	10.476	10.840	11.787
89	M 17	Jablanica 1 - Potoci	516	Salakovac	QLTC-10C	6.100	6.574	7.453		7.041	6.603	6.180	6.316	6.282	6.857	7.378	7.543	7.845	8.034	7.757	8.149	8.903
90	M 17	Potoci - Mostar (centar)	573	Potoci	QLTC-10C	9.400	10.058	10.360	10.660	10.593		10.723	9.875	8.240	10.391	12.184	12.456	12.603	12.578	12.139	12.732	13.480
91	M 17	Buna - Tasovčići	517	Buna	QLTC-10C	6.177	6.747	7.061	6.963	7.426	5.254	6.028	5.912	5.519	6.026	5.736	5.499	5.740	6.167	7.239	7.041	7.681
92	M 17	Tasovčići - granica HR (Mešković)	518	Dračevo	QLTC-10C	4.985	5.389	5.359	5.202	5.184	3.852	3.906	3.880	4.170	4.485	4.253	4.108	4.131	4.220	4.338	4.459	4.731
93	M 17.1	Žepče - Zavidovići	670	Ljeskovića-Zepče	QLTC-10C																	5.441
94	M 17.1	Ribnica - Banovići - Živinice	671	Oskova	QLTC-10C															6.054	6.073	6.878
95	M 17.1	Živinice - Dubrave - Međaš	673	Dubrave Donje	QLTC-10C															8.194	8.103	9.202
96	M 17.3	Buna - Masline	540	Hodбина	QLTC-10C							3.308	3.431	3.294	3.542	3.809	4.344	4.450	3.744	3.849	3.159	4.438
97	M 17.3	Stolac 2 - Hutovo	658	Drenovac	QLTC-10C	160	171	176	599			588	460	641	809		890	1.015	1.268	1.304	1.341	1.246
98	M 17.3	Hutovo - Neum	599	Dobrovo	QLTC-10C	600	642	661	1.541			1.163	1.215	886	1.781	1.634	1.961	1.511	3.003	1.395	1.582	1.866
99	M 17.4	Mostar - Čitluk	659	Čule	QLTC-10C	5.490	5.789	5.904	6.092	6.201	6.324	6.040	6.340	6.378	6.293	6.600	6.774	5.045	3.757	3.862	2.970	7.682
100	M 17.4	Čitluk - Medjugorje - Ljubuški	579	Cerno	QLTC-10C	4.748	4.993	5.219	5.396	5.369	5.538	5.315	5.758	5.808	5.696	5.815	5.968	4.444	3.310	3.403	4.500	6.682
101	M 17.4	Ljubuški - GP Crveni Grm	660	Crveni Grm	QLTC-10C																	2.479
102	M 17.5	Jablanica - Blidinje	662	Blidinje	QLTC-10C																	1.175
103	M 17.5	Blidinje - Posušje	612	Posušje sjever	QLTC-10C																	1.933
104	M 17.5	Posusje 2 - Grude 1	616	Posušje jug	QLTC-10C																	3.280

Tabela 9.4.1. PGDS po godinama na magistralnim cestama FBiH na lokalitetima na kojima je vršeno brojanje u 2023. godini

Red. br.	Oznaka Ceste	Naziv dionice	Oznaka brojač. mjesta	Naziv brojačkog mjesta	Marka brojača	PGDS (vozidan)																
						2006.	2007.	2008.	2009.	2010.	2011.	2012.	2013.	2014.	2015.	2016.	2017.	2018.	2019.	2021.	2022.	2023.
105	M 18	Priboj 2 - Simin Han 1	645	Požarnica	QLTC-10C	2.400				3.310		2.803	2.758	2.553	2.906	3.085	3.228	3.774	2.910	2.991	3.074	3.289
106	M 18	Šićki Brod 3 - Živinice 1	556	Živinice	QLTC-10C	12.100	12.826	13.106	13.058	13.409	13.128	12.805	13.023	13.897	14.467	15.366	15.571	15.908	16.413	15.778	15.888	16.130
107	M 18	Živinice 1 - Vitalj	532	Živinice 1-jug	QLTC-10C							9.278	9.300	11.128	11.991	11.267	11.048	11.264	16.454	12.191	12.177	12.595
108	M 18	Živinice 1 - Vitalj	577	Stupari	QLTC-10C							3.429	4.373	4.699	4.874	4.803	4.710	4.618	5.522	5.303	5.510	5.741
109	M 18	Vitalj - Olovo	534	Karaula Kladanj	QLTC-10C	2.700				3.094	3.097	3.352	3.084	3.033	3.547	3.930	4.325	4.421	4.059	4.426	4.207	4.720
110	M 18	Olovo - Semizovac	522	Dolovi	QLTC-10C	3.700	4.484	4.477	4.614	4.729	4.562	5.000	4.632	4.492	4.521	5.408	5.728	5.900	6.237	6.247	5.358	5.955
111	M 18	Semizovac - Sarajevo - Malta	578	Semizovac (Toyota serv.)	QLTC-10C							10.881	13.645	13.955	13.765	16.306	17.271	18.293	16.044	15.943	16.111	16.320
112	M 18	Stup - Trnovo	583	Stup	QLTC-10C					15.033	13.207	13.319	14.573	15.089	19.782	21.454	22.723	21.283	23.858	20.492	24.225	24.396
113	M 19.2	Kladanj - Vlasenica	539	Ravne	QLTC-10C							1.436	1.437	1.375	1.112	1.652	1.744	1.299	1.503	1.545	1.137	1.343
114	M 20	Granica HR - Ivanica - entitetska linija	663	Ivanica	QLTC-10C	530	567	584	572	610					1.117		1.327	988	736	757	779	2.505
115	M 20	Ustikolina - Gorazde 8	619	Vitkovići	QLTC-10C																4.311	5.341

Napomena: za 2020. godinu nije vršeno prikupljanje i obrada podataka

Tabela 9.4.2. PGDS po godinama na magistralnim cestama FBiH po brojačkim dionicama

R. br.	Ozn. ceste	Ozn. Dionice	Naziv dionice	Brojačka dionica	Oznaka brojač. mjesta	Naziv brojačkog mjesta	PGDS (voz/dan)																					
							2006.	2007.	2008.	2009.	2010.	2011.	2012.	2013.	2014.	2015.	2016.	2017.	2018.	2019.	2021.	2022.	2023.					
34	M5	008	Rogolji - Jajce Jug	gran. entiteta Rogolji - Jajce	608	Jajce zapad											3.152	2.935	4.434	2.959	3.756	3.917	3.671	3.828	3.935	2.158	2.569	
35	M5	009	Jajce Jug - Donji Vakuf 1	Jajce - Donji Vakuf	527	Jajce jug	2.900	3.032	3.264	3.356	3.218						2.903	3.054	2.657	3.173	3.582	3.586	3.119	3.613	3.714	3.539	4.084	
36	M5	010	Donji Vakuf 1 - Turbe	Donji Vakuf - Turbe	529	Komar	2.600	3.006	3.153								2.567	2.306	2.293	2.672	3.109	3.022	1.594	2.881	2.962	2.806	3.112	
37	M5	011	Turbe - Nević Polje	Turbe - Travnik	652	Turbe												7.369	7.865	8.038	9.039	8.880	9.268	15.690	9.787	9.550		
38	M5	011	Turbe - Nević Polje	Travnik - Nević polje	554	Travnik	13.194	14.164	14.488	14.423	14.333	13.947						13.301	13.710	14.731	14.741	16.078	16.521	16.277	16.956	16.163	15.778	16.332
39	M5	012	Nević Polje - Kaonik	Nević polje - Vitez	561	D. Putićevo											15.782	16.093	16.627	12.315	15.742	18.870	18.896	18.984	19.168	18.688	19.202	
40	M5	012	Nević Polje - Kaonik	Vitez - Kaonik	530	Ahmići	9.948	10.602			11.089										14.725	12.781	13.278	13.794	14.180	14.577		
41	M5	013	Kaonik - Gromiljak	Kaonik - Gromiljak	585	Kaonik			6.714	6.579	6.675	7.444					6.471	6.702	6.838	6.933	7.397	7.407	7.127	6.686	7.453	7.267	8.368	
42	M5	D13	Kaonik - Lašva	Kaonik - Lašva	555	Lašva	7.700	8.415	9.749	9.618	8.376						8.124	8.343	7.579	8.244	9.773	9.905	10.114	10.327	10.616	10.913		
43	M5	014	Gromiljak - Blazuj	Gromiljak - Kiseljak	665	Kiseljak																					13.587	
44	M5	014	Gromiljak - Blazuj	Kiseljak - Han Ploča	654	Han Ploča												6.343	6.944	4.360		4.461	4.521	4.582	4.710	4.842		
45	M5	014	Gromiljak - Blazuj	Han Ploča - Blazuj	523	Gladno Polje					12.113	12.093					11.566	12.712	12.161	11.757	12.452	12.029	11.736	11.400	11.719	12.045	12.814	
46	M5	016	A. Sačićegović - Korija - Libogostia	Tranzit Sarajevo	567	Bistrik											9.146	9.293	10.924	7.151	8.471	10.079	10.393	10.463	10.677	10.294	10.608	
47	M5	D16	Šeherehajin most - Korija	Vječnica - Korija	606	Dariva												7.784	7.551	7.751	8.457	9.002	10.711	13.762	14.147	14.543		
48	M5	018	Podgrab - Sastavci	gran. entiteta Prača - Prača gran. entiteta	641	Prača											510	628	617			519	386	744	765	787		
49	M6	001	gran. HR (Gorica) - Vitina	Gorica gran. HR - Grude	580	Sovići	5.900	6.313	5.179	4.836	4.839	4.642					4.253	4.411	4.654	4.669	4.916	5.078	5.238	5.473	4.926	5.247	5.347	
50	M6	001	gran. HR (Gorica) - Vitina	Grude - Vitina	5220	Klobuk	3.300	3.681	4.050	3.424	3.871	3.294					2.790	3.252	2.963	3.216	3.466	3.640	2.974	3.516	3.614	3.715		
51	M6	002	Vitina - Tasovčići	Vitina - Ljubuški																								
52	M6	002	Vitina - Tasovčići	Ljubuški - Tasovčići	563	Čapljina zapad	2.300	2.324	2.383	2.351	2.342	2.688					2.358	2.624	2.627	2.644	2.701	2.577	2.752	2.849	2.795	2.830	2.717	
53	M6	003	Tasovčići - Masline	Tasovčići - Masline	590	Domanovići	3.600	3.852	3.968	5.287							3.437	3.998	3.655	4.320		4.092	4.152	6.905	4.338	4.636	4.068	
54	M6	004	Masline - Stolac 2	Masline - Stolac	564	Masline	4.000	4.311	4.367	4.411	4.459	4.422					4.212	4.479	4.361	4.851	5.363	5.525	5.768	5.940	5.871	7.728	7.304	
55	M6	005	Stolac 2 - Ljubinje	Stolac - gran. entiteta Ljubinje	706	Uzinovići	1.050	1.124	1.157	1.133	1.190											1.476	1.521	1.567	1.631	1.698		
56	M6.1	002	Resanovići - Bosansko Grahovo 1	Resanovići - B. Grahovo	637	Bosansko Grahovo																					749	
57	M6.1	003/004	Bosansko Grahovo 1 - Kazanci / Kazanci - Priluka	B. Grahovo - Priluka	508	Kovačić	650				848	704									608	654	651	568	502	516	628	755
58	M6.1	005	Priluka - (Livno 2 - Livno 3) - Livno 4	Priluka - Livno	617	B. S. Vujeva											2.855	2.876	2.452			3.326	3.311	3.296	3.388	3.483		
59	M6.1	006	Livno 4 - Karlof Han	Livno - Karlof Han	591	BP. Smričani												2.622	2.536				2.921	2.780	2.646	3.247	3.369	
60	M6.1	007	Karlof Han - Kolo	Karlof Han - Kolo	581	Kolo											1.969	2.170	2.151	2.447	2.402	2.477	2.559	2.712	2.704	2.779	2.915	
61	M6.1	008	Kolo - Posušje 6	Kolo - Posušje	635	Posušje zapad	2.300	2.543	2.801	2.432	3.078	2.500					2.423	2.348	2.333	2.362	2.480	2.952	2.857	2.515	2.585	2.657	4.207	
62	M6.1	009	Posušje 6 - (Posušje 4 - Posušje 1) - Široki Brijeg	Posušje - Privlaj	582	Privlaj											4.218	4.462	4.750	4.511	4.984	4.989	5.093	5.082	5.450	5.488	5.704	
63	M6.1	009	Posušje 6 - (Posušje 4 - Posušje 1) - Široki Brijeg	Privlaj - Š. Brijeg																								
64	M6.1	010	Široki Brijeg - Mostar (centar)	Široki B. - Mostar	519	Polog	6.400	6.813	7.001	6.887	6.829	7.980					6.514	6.836	6.995	7.228	7.575	7.742	7.940	7.537	7.844	8.136	9.364	
65	M6.1	011	Gnojnice - Nevesinje 2	Gnojnice - Nevesinje	592	Gnojnice											3.981	5.615	5.670				7.529	5.730	8.603	8.878	9.381	
66	M11	001	Ripač - Užjebić	Ripač - Užjebić	524	Lohovo											609	610	540	792	841	640	593	571	587	304	595	

Tabela 9.4.2. PGDS po godinama na magistralnim cestama FBiH po brojačkim dionicima

R. br.	Ozn. ceste	Ozn. Dionice	Naziv dionice	Brojačka dionica	Oznaka brojač. mjesta	Naziv brojačkog mjesta	PGDS (voz/dan)																
							2006.	2007.	2008.	2009.	2010.	2011.	2012.	2013.	2014.	2015.	2016.	2017.	2018.	2019.	2021.	2022.	2023.
67	M14	001	Bihać 4 - Srbijani	Bihać - Srbijani	503	Kostela	6.200	6.652	7.210	6.570	6.805	5.908	6.197	5.501	4.721	4.859	6.040	6.348	6.045	5.876	6.041	6.249	6.433
68	M14	002	Srbijani - Bosanska Krupa 1	Srbijani - B. Krupa	667	Srbijani	1.800	1.594	1.670	1.612	1.918	1.755	1.749	1.888	1.481	1.619	1.707	1.779	1.673	1.720	1.768	1.818	1.840
69	M14	003	Bosanska Krupa 1 - Oloka	B. Krupa - Ljusina	550	B. Krupa			4.528	4.973	7.189	5.370	5.612	5.282	4.973	6.023	5.909	6.119	6.187	6.383	6.556	6.515	6.791
70	M14	003	Bosanska Krupa 1 - Oloka	Ljusina - B. Oloka	651	Ljusina								3.624	3.403	4.191	4.222	4.320	4.063	3.821	3.928	4.038	
71	M14	004	Bosanska Oloka - Novi Grad	B. Oloka - gran. entiteta (B. Novi)	593	B. Oloka istok															2.404	2.397	2.494
72	M14.1	006/007	Brod - Svilaj / Svilaj - Vukosavlje (Jakeš)	Mala Brusnica gr. entit. - Odžak	537	Svilaj	950	1.057	1.182	1.037	990	932	1.332	1.181	1.064	1.131	1.133	1.043	886	929	959	981	
73	M14.1	007	Svilaj - Vukosavlje (Jakeš)	Odžak - gran. entiteta Vukosavlje																			
74	M14.1	008	Modriča - Gradačac 0	gran. entiteta Modriča - Gradačac	601	Gradačac zapad															2.948	3.098	
75	M14.1	009	Gradačac 0 - Pelagićevo	Gradačac - Mlonica gran. entiteta	653	Gradačac istok																	1.357
76	M14.2	001	Bosanska Krupa 1 - Krmjeuša	B. Krupa - Krmjeuša	594	B. Krupa Jug															1.138	1.093	1.105
77	M14.2	002	Krmjeuša - Bosanski Petrovac 4	Krmjeuša - Bosanski Petrovac																			
78	M14.2	003/004	Bosanski Petrovac 4 - Pasjak / Pasjak - Resanovci	B. Petrovac - Pasjak - Resanovci	507	B. Petrovac Jug	700	785	820	762	924	666	657	815	680	701	837	771	828	818	841	659	893
79	M14.2	005	Bosansko Grahovo 1 - Štrmica	B. Grahovo - Štrmica	541	Grahovo							445	372	304	393	311	279	380	360	370	385	
80	M14.2	006	Odžak - Bosanski Šamac	Odžak - gran. entiteta Domaljevac	605	Odžak istok																1.201	1.193
81	M14.2	007	Bosanski Šamac - Orašje	gran. entiteta Domaljevac - Orašje	657	Domaljevac																	2.851
82	M15	002	Prijedor - Sanski Most 1	gran. entiteta - Sanski Most	595	Brdari 96				4.679	3.507	3.314	3.832	3.330	3.084	3.539	3.763	3.376	3.028	3.785	3.962	4.155	
83	M15	003	Sanski Most 1 - Kamičak	Sanski Most - Kamičak	666	Tomina				2.689	2.549	2.533					2.876	3.058	3.252	3.343	3.437	3.265	
84	M15	004	Kamičak - Ključ	Kamičak - Ključ	574	Pudin Han			2.233	2.087	2.056	2.050	1.966	1.996	1.720	2.107	2.195	2.190	2.215	2.193	2.169	2.233	
85	M15	D04	Kamičak - Gornji Kamičak	Kamičak - Gornji Kamičak																			
86	M15	006	Barači - Glavica	Barač gran. entiteta - Glavica																			
87	M15	007	Glavica - Priluka	Glavica - Priluka	509	Priluka	600	663	860	509	522			797	561			1.035	930	976	1.003	538	794
88	M15	008	Livno 4 - Šuica	Livno - Šuica	511	Borova Glava	1.700	1.839	1.735	1.831	1.799	2.109	1.801	2.226	1.650	1.735	1.789	1.879	1.911	1.888	1.941	1.321	1.531
89	M15	009	Šuica - Kolo	Šuica - Mokronoge																			
90	M15	009	Šuica - Kolo	Mokronoge - Kolo	576	Eminovo selo			3.099	2.923	2.787	2.846	2.725	2.762	2.545	2.852	2.993	3.078	3.213	3.354	3.066	3.514	3.683
91	M15	010	Posušje 5 - (Kutiše (bypass)) - Kutileše	Posušje - Vinjani gran. HR																			
92	M16	006	Crna Rijeka - Jajce Jug	Crna Rijeka - Jajce	568	Jajce sjever									2.548	2.131	2.271	2.366	3.671	2.863	2.705	2.878	3.000
93	M16	007	Donji Vakuf 1 - Bugojno 1	Donji Vakuf - Bugojno	542	Donji Vakuf	4.200	4.348	4.172	4.530	4.174	4.630	3.726	3.806	3.874	4.171	4.675	4.796	4.999	4.999	5.153	5.169	5.347
94	M16	009	Bugojno 2 - Kupres 1	Bugojno - Poriče	569	Poriče									3.515			4.828	5.061	4.783	4.489	4.737	4.942
95	M16	009	Bugojno 2 - Kupres 1	Poriče - Kupres																			
96	M16	010	Kupres 1 - Šuica	Kupres - Šuica	512	Malovan Kupres					3.204	2.758		3.506	2.223	2.167	2.653	3.188	2.331	2.381	2.448	2.316	2.864
97	M16	011	Livno 3 - Renjci	Livno - Renjci	596	Zabrišće							3.043	1.978	2.435			2.244	2.697	4.367	2.574	2.738	2.887
98	M16	012	Renjci - Granica HR (Priska)	Renjci - Kamensko gran. HR	575	Kamensko			1.963	1.906	1.798	1.737	1.563	1.557	1.571	1.715	1.842	1.830	2.164	1.992	1.487	1.891	2.030

Tabela 9.4.2. PGDS po godinama na magistralnim cestama FBiH po brojačkim dionicima

R. br.	Ozn. ceste	Ozn. Dionice	Naziv dionice	Naziv dionice	Brojačka dionica	Oznaka brojač. mjesto	Naziv brojačkog mjesta	PGDS (voz/dan)															
								2006.	2007.	2008.	2009.	2010.	2011.	2012.	2013.	2014.	2015.	2016.	2017.	2018.	2019.	2020.	2021.
99	M16.2	001	Bugojno 2 - Gornji Vakuf	Bugojno - Gornji Vakuf	664	Gornji Vakuf sjever	Gornji Vakuf sjever	3.900	3.950	4.705	4.368	4.160	4.004	4.110	3.626	3.802	4.636	5.067	4.618	5.235	5.382	5.533	4.816
100	M16.2	002	Gornji Vakuf - Prozor	Gornji Vakuf - Prozor	618	Gornji Vakuf	Gornji Vakuf	1.600	1.625	2.071	2.207	1.033	1.991	1.904	2.269	1.758	1.776	2.266	3.345	4.595	4.724	3.296	3.235
101	M16.2	003	Prozor - Jablanica 1	Prozor - Jablanica	661	Ustrama	Ustrama	661	1.625	2.071	2.207	1.033	1.991	1.904	2.269	1.758	1.776	2.266	3.345	4.595	4.724	3.296	3.235
102	M16.4	001	Bugojno - Nević Polje	Bugojno - Novi Travnik	597	Vodovod	Vodovod	597	1.904	2.207	2.207	1.033	1.991	1.904	2.269	1.758	1.776	2.266	3.345	4.595	4.724	3.296	3.235
103	M16.4	001	Bugojno - Nević Polje	Novi Travnik - Nević polje	544	Nević Polje	Nević Polje	544	1.904	2.207	2.207	1.033	1.991	1.904	2.269	1.758	1.776	2.266	3.345	4.595	4.724	3.296	3.235
104	M16.5	001	Karlov Han - Kazaginac	Karlov Han - Kazaginac																			
105	M17	005	Karuše - Žepče 11	Karuše - Maglaj	526	Šije (Karuše)	Šije (Karuše)	7.800	8.611	8.854	8.408	8.221	8.075	7.634	8.037	7.975	8.816	9.485	10.094	9.459	10.099	10.803	12.018
106	M17	005	Karuše - Žepče 11	Maglaj - Žepče	525	Maglaj-Lješnica	Maglaj-Lješnica	6.700	7.351	7.519	6.670	7.522	6.120	5.866	6.374	7.030	8.177	8.728	10.086	9.568	10.854	11.516	12.982
107	M17	006	Žepče 11 - Nemila	Žepče - Nemila	548	D. Golubinja	D. Golubinja	548	7.351	7.519	6.670	7.522	6.120	5.866	6.374	7.030	8.177	8.728	10.086	9.568	10.854	11.516	12.982
108	M17	007	Nemila - Lašva 0	Nemila - Zenica	557	Nemila - Zenica	Donja Vraca	10.311	11.229	11.820	11.404	11.402	11.476	10.957	11.399	10.647	11.736	12.025	11.762	9.373	12.625	13.070	14.046
109	M17	007	Nemila - Lašva 0	Zenica - Lašva	547	Zenica - Lašva	Janjci	547	11.229	11.820	11.404	11.402	11.476	10.957	11.399	10.647	11.736	12.025	11.762	9.373	12.625	13.070	14.046
110	M17	D07	Lašva - Bljesevo	Lašva - Bljesevo	571	Lašva - Bljesevo	Donji Lučani	571	11.229	11.820	11.404	11.402	11.476	10.957	11.399	10.647	11.736	12.025	11.762	9.373	12.625	13.070	14.046
111	M17	008	HW (Jošanica) 1 - Stup 1	Jošanica - Stup	598	Jošanica - Stup	Rajovac (Hifa Reljevo)	598	11.229	11.820	11.404	11.402	11.476	10.957	11.399	10.647	11.736	12.025	11.762	9.373	12.625	13.070	14.046
112	M17	009	Stup 3 - Blažuj	Stup - Blažuj	558	Stup - Blažuj	Rinski Most	558	11.229	11.820	11.404	11.402	11.476	10.957	11.399	10.647	11.736	12.025	11.762	9.373	12.625	13.070	14.046
113	M17	010	Blažuj - Tarčin	Blažuj - Tarčin	572	Blažuj - Tarčin	Binjezevo	572	11.229	11.820	11.404	11.402	11.476	10.957	11.399	10.647	11.736	12.025	11.762	9.373	12.625	13.070	14.046
114	M17	010	Blažuj - Tarčin	Hadžići - Tarčin	521	Hadžići - Tarčin	Tarčin	521	11.229	11.820	11.404	11.402	11.476	10.957	11.399	10.647	11.736	12.025	11.762	9.373	12.625	13.070	14.046
115	M17	011	Tarčin - Konjic	Tarčin - Konjic	514	Tarčin - Konjic	Raštelica	514	11.229	11.820	11.404	11.402	11.476	10.957	11.399	10.647	11.736	12.025	11.762	9.373	12.625	13.070	14.046
116	M17	012	Konjic - Jablanica 1	Konjic - Jablanica	515	Konjic - Jablanica	Čelebići	515	11.229	11.820	11.404	11.402	11.476	10.957	11.399	10.647	11.736	12.025	11.762	9.373	12.625	13.070	14.046
117	M17	013	Jablanica 1 - Potoci	Jablanica - Potoci	516	Jablanica - Potoci	Salakovac	516	11.229	11.820	11.404	11.402	11.476	10.957	11.399	10.647	11.736	12.025	11.762	9.373	12.625	13.070	14.046
118	M17	014	Potoci - Mostar (centar)	Potoci - Mostar sjever	573	Potoci - Mostar sjever	Potoci	573	11.229	11.820	11.404	11.402	11.476	10.957	11.399	10.647	11.736	12.025	11.762	9.373	12.625	13.070	14.046
119	M17	014/015	Potoci-Mostar (centar)/Mostar-Gnojnice	Mostar sjever - Gnojnice	716	Mostar sjever - Gnojnice	OBI	716	11.229	11.820	11.404	11.402	11.476	10.957	11.399	10.647	11.736	12.025	11.762	9.373	12.625	13.070	14.046
120	M17	016	Gnojnice - Buna	Gnojnice - Buna	530	Gnojnice - Buna	Orijes	530	11.229	11.820	11.404	11.402	11.476	10.957	11.399	10.647	11.736	12.025	11.762	9.373	12.625	13.070	14.046
121	M17	017	Buna - Tasovčići	Buna - Tasovčići	517	Buna - Tasovčići	Buna	517	11.229	11.820	11.404	11.402	11.476	10.957	11.399	10.647	11.736	12.025	11.762	9.373	12.625	13.070	14.046
122	M17	018	Tasovčići - granica HR (Metković)	Tasovčići - Doljani - gran. HR	518	Tasovčići - Doljani - gran. HR	Dračevo	518	11.229	11.820	11.404	11.402	11.476	10.957	11.399	10.647	11.736	12.025	11.762	9.373	12.625	13.070	14.046
123	M17.1	001	Žepče - Zavidovići	Žepče - Zavidovići	670	Žepče - Zavidovići	Ljeskovica-Žepče	670	11.229	11.820	11.404	11.402	11.476	10.957	11.399	10.647	11.736	12.025	11.762	9.373	12.625	13.070	14.046
124	M17.1	002/003	Zavidovići - Ribnica / Ribnica - Banovići - Živnice	Zavidovići - Ribnica - Banovići		Zavidovići - Ribnica - Banovići	Breštica, Banovići																
125	M17.1	003	Ribnica - Banovići - Živnice	Ribnica - Banovići - Živnice	671	Ribnica - Banovići - Živnice	Banovići, Banovići	671															
126	M17.1	004	Živnice - Dubrave - Medaš	Živnice - Dubrave - Medaš	673	Živnice - Dubrave - Medaš	Dubrave Donje	673															
127	M17.3	001	Buna - Masline	Buna - Masline	540	Buna - Masline	Hodbina	540															
128	M17.3	002	Stolac 2 - Hutovo	Stolac - Hutovo	658	Stolac - Hutovo	Drenovac	658															
129	M17.3	003	Hutovo - Neum	Hutovo - Neum	599	Hutovo - Neum	Dobrovo	599															
130	M17.4	001	Mostar - Čitluk	Mostar - Čitluk	659	Mostar - Čitluk	Čule	659															
131	M17.4	002	Čitluk - Medugorje - Ljubuški	Čitluk - Medugorje - Ljubuški	579	Čitluk - Medugorje - Ljubuški	Cerno	579															

INTENZITET PROMETA NA MAGISTRALNIM CESTAMA FEDERACIJE BIH U 2023. GODINI

9.5



**UKUPNO GODIŠNJE
EKVVALENTNO PROMETNO
OPTEREĆENJE OD 82 kN**

Tabela 9.5. Ukupno godišnje ekvivalentno prometno opterećenje na magistralnim cestama FBiH u 2023.

Red. br.	Oznaka Ceste	Naziv dionice	Oznaka brojač. mjesta	Naziv brojačkog mjesta	Ukupno god. ekvivalentno prometno opterećenje Tg (kN)
1	M 1.8	Granica BH/HR (Županja) - Lončari	500	Orašje	165.110
2	M 1.8	Pelagićevo - Srebrenik	553	Ormanica	292.170
3	M 1.8	Srebrenik - Šićki Brod 3	531	Previle	261.392
4	M 1.9	Šamac - Gradačac	646	Gradačac sjever	77.291
5	M 1.9	Gradačac - Ormanica	559	Gradačac	124.296
6	M 2	Granica HR (Neum/Klek) - Neum	546	Neum	42.907
7	M 4	Teslić (Barići) - Karuše	560	Tešanjka	159.214
8	M 4	Teslić (Barići) - Karuše	549	Kraševo	408.041
9	M 4	Doboj - Donja Orahovica	566	Klokotnica	628.786
10	M 4	Doboj - Donja Orahovica	621	Orahovica D.	401.049
12	M 4	Šićki Brod 1 - Simin Han 1	562A	Tuzla zapad	226.573
13	M 4	Šićki Brod 1 - Simin Han 1	562B	Tuzla zapad	226.573
14	M 4	Simin Han 1 - Donje Caparde	584	Tojšići	49.240
15	M 4.2	Granica HR (Karlovac) - Skokovi	586	Polje-V.Kladuša	42.757
16	M 4.2	Granica HR (Karlovac) - Skokovi	501	Skokovi	37.109
17	M 4.2	Obilaznica Velika Kladuša	570	V. Kladuša	34.016
18	M 4.2	Skokovi - Srbljani	668	Tahirovići	39.618
19	M 4.2	Skokovi - Srbljani	551	Ostrožac	38.469
20	M 4.3	Velika Kladuša - Radića Most	669	Kumarica	17.762
21	M 4.3	Radića Most - Bužim	622	Bužim sjever	12.092
22	M 4.3	Bužim - Bosanska Otoka	631	Banjani	14.052
23	M 5	Granica BiH/HR (Izačić) - Bihać 4	502	Izačić	76.910
24	M 5	Bihać 4 - Ripač	588	Ribić-Orljani	78.627
25	M 5	Ripač - Vrtoče 2	552	Ripač	104.350
26	M 5	Bosanski Petrovac 4 - Gornje Bravsko	506	B. Petrovac istok	52.131
27	M 5	Ključ - Rogolji	589	Velečevo	84.981
28	M 5	Rogolji - Jajce Jug	608	Jajce zapad	76.462
29	M 5	Jajce Jug - Donji Vakuf 1	527	Jajce jug	149.986
30	M 5	Donji Vakuf 1 - Turbe	529	Komar	127.578
31	M 5	Turbe - Nević Polje	554	Travnik	216.308
32	M 5	Nević Polje - Kaonik	561	D. Putičevo	288.260
33	M 5	Kaonik - Gromiljak	585	Kaonik	185.272
34	M 5	Gromiljak - Blažuj	665	Kiseljak	131.317
35	M 5	Gromiljak - Blažuj	523	Gladno Polje	148.772
36	M 5	A.Šaćirbeg.-Korija-Ljubogošta	567	Bistrić	111.509
37	M 6	(Granica Hrvatske) Gorica - Vitina	580	Sovići	67.310
38	M 6	Vitina - Tasovčići	563	Čapljina zapad	38.505
39	M 6	Tasovčići - Masline	590	Domanovići	51.230
40	M 6	Masline - Stolac 2	564	Masline	162.917
41	M 6.1	Resanovci - Bosansko Grahovo 1	637	Bosansko Grahovo	22.048
42	M 6.1	Kazanci - Priluka	508	Kovačić	28.353
43	M 6.1	Livno 4 - Karlov Han	591	BP. Smričani	28.533
44	M 6.1	Karlov Han - Kolo	581	Kolo	87.736
45	M 6.1	Kolo - Posušje 6	635	Posušje zapad	103.194
46	M 6.1	Posušje 6 - Široki Brijeg	582	Privalj	82.857
47	M 6.1	Široki Brijeg - Mostar (centar)	519	Polog	129.818
48	M 6.1	Gnojnice - Nevesinje 2	592	Gnojnice	51.347
49	M 11	Ripač - Užjebić (gr.Hrvatske)	524	Lohovo	4.250
50	M 14	Bihać 4 - Srbljani	503	Kostela	76.967
51	M 14	Srbljani - Bosanska Krupa 1	667	Srbljani	42.334
52	M 14	Bosanska Krupa 1 - Otoka	550	B. Krupa	58.410
53	M 14	Bosanska Otoka - Novi Grad 1	593	B.Otoka istok	70.697
54	M 14.1	Svilaj - Vukosavlje (Jakeš)	537	Svilaj	16.315
55	M 14.1	Modriča - Gradačac 0	601	Gradačac zapad	76.325
56	M 14.1	Gradačac 0 - Pelagićevo	653	Gradačac istok	12.459
57	M 14.2	Bosanska Krupa 1 - Krnjeuša	594	B. Krupa jug	10.959
58	M 14.2	Bosanski Petrovac 4 - Pasjak	507	B.Petrovac jug	26.776

Tabela 9.5. Ukupno godišnje ekvivalentno prometno opterećenje na magistralnim cestama FBiH u 2023.

Red. br.	Oznaka Ceste	Naziv dionice	Oznaka brojač. mjesta	Naziv brojačkog mjesta	Ukupno god. ekvivalentno prometno opterećenje Tg (kN)
59	M 14.2	Odžak - Bosanski Šamac	605	Odžak istok	11.265
60	M 14.2	Bosanski Šamac - Orašje	657	Domaljevac	59.466
61	M 15	Prijedor - Sanski Most 1	595	Brdari 96	89.114
62	M 15	Sanski Most 1 - Kamičak	666	Tomina	45.841
63	M 15	Glavica - Priluka	509	Priluka	16.763
64	M 15	Livno 4 - Šuica	511	Borova Glava	25.115
65	M 15	Šuica - Kolo	576	Eminovo selo	144.008
66	M 16	Crna Rijeka - Jajce Jug	568	Jajce sjever	86.171
67	M 16	Donji Vakuf 1 - Bugojno 1	542	Donji Vakuf	170.925
68	M 16	Bugojno 2 - Kupres 1	569	Poriče	112.508
69	M 16	Kupres 1 - Šuica	512	Malovan Kupres	121.157
70	M 16	Livno 3 - Renjici	596	Zabrišće	25.561
71	M 16	Renjici - Granica HR (Prisika)	575	Kamensko	70.166
72	M 16.2	Bugojno 2 - Gornji Vakuf	664	Gornji Vakuf sjever	54.744
73	M 16.2	Gornji Vakuf - Prozor	618	Gornji Vakuf	40.466
74	M 16.2	Prozor - Jablanica 1	661	Ustirama	34.667
75	M 16.4	Bugojno - Nević Polje	597	Vodovod	64.585
76	M 16.4	Bugojno - Nević Polje	544	Nević Polje	101.131
77	M 17	Karuše - Žepče 11	526	Šije (Karuše)	674.040
78	M 17	Karuše - Žepče 11	525	Maglaj-Lješnica	553.125
79	M 17	Žepče 11 - Nemila	548	D. Golubinja	564.533
80	M 17	Nemila - Lašva 0	547	Janjici	278.049
81	M 17	Nemila - Lašva 0	557	Donja Vraca	583.581
82	M 17	Lašva - Bilješevo	571	Donji Lučani	175.704
83	M 17	Jošanica - Stup	598	Rajlovac (Hifa Reljevo)	207.235
84	M 17	Stup - Blažuj	558	Rimski Most	147.347
85	M 17	Blažuj - Tarčin	572	Binjezevo	143.081
86	M 17	Blažuj - Tarčin	521	Tarčin	83.172
87	M 17	Tarčin - Konjic	514	Raštelica	57.652
88	M 17	Konjic - Jablanica 1	515	Čelebići	263.216
89	M 17	Jablanica 1 - Potoci	516	Salakovac	290.686
90	M 17	Potoci - Mostar (centar)	573	Potoci	303.399
91	M 17	Buna - Tasovčići	517	Buna	155.004
92	M 17	Tasovčići - granica HR (Metković)	518	Dračevo	14.852
93	M 17.1	Žepče - Zavidovići	670	Ljeskovića-Žepče	67.816
94	M 17.1	Ribnica - Banovići - Živinice	671	Oskova	124.423
95	M 17.1	Živinice - Dubrave - Međaš	673	Dubrave Donje	203.515
96	M 17.3	Buna - Masline	540	Hodbina	84.512
97	M 17.3	Stolac 2 - Hutovo	658	Drenovac	12.167
98	M 17.3	Hutovo - Neum	599	Dobrovo	15.872
99	M 17.4	Mostar - Čitluk	659	Čule	66.581
100	M 17.4	Čitluk - Međugorje - Ljubuški	579	Černo	59.326
101	M 17.4	Ljubuški - GP Crveni Grm	660	Crveni Grm	11.683
102	M 17.5	Jablanica - Blidinje	662	Blidinje	10.642
103	M 17.5	Blidinje - Posušje	612	Posušje sjever	25.674
104	M 17.5	Posušje 2 - Grude 1	616	Posušje jug	66.951
105	M 18	Priboj 2 - Simin Han 1	645	Požarnica	54.506
106	M 18	Šićki Brod 3 - Živinice 1	556	Živinice	363.488
107	M 18	Živinice 1 - Vitalj	532	Živinice 1-jug	185.557
108	M 18	Živinice 1 - Vitalj	577	Stupari	141.730
109	M 18	Vitalj - Olovo	534	Karaula Kladanj	175.375
110	M 18	Olovo - Semizovac	522	Dolovi	180.720
111	M 18	Semizovac - Sarajevo - Malta	578	Semizovac (Toyota serv.)	256.781
112	M 18	Stup - Trnovo	583	Stup	183.961
113	M 19.2	Kladanj - Vlasenica	539	Ravne	71.540
114	M 20	Granica HR - Ivanica - entitetska linija	663	Ivanica	7.648
115	M 20	Ustikolina - Goražde 8	619	Vitkovići	62.446

INTENZITET PROMETA NA MAGISTRALNIM CESTAMA FEDERACIJE BIH U 2023. GODINI

9.6

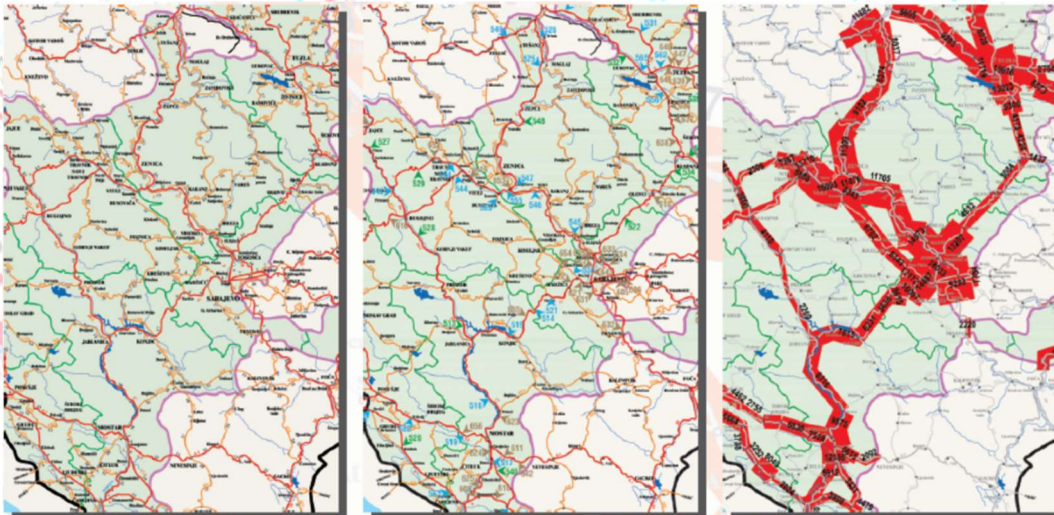

**KARTA MREŽE MAGISTRALNIH CESTA FEDERACIJE BIH
SA LOKALITETIMA BROJAČKIH MJESTA
U 2023. GODINI**

**KARTA INTENZITETA PROMETA NA MAGISTRALNIM
CESTAMA FEDERACIJE BIH
U 2023. GODINI**

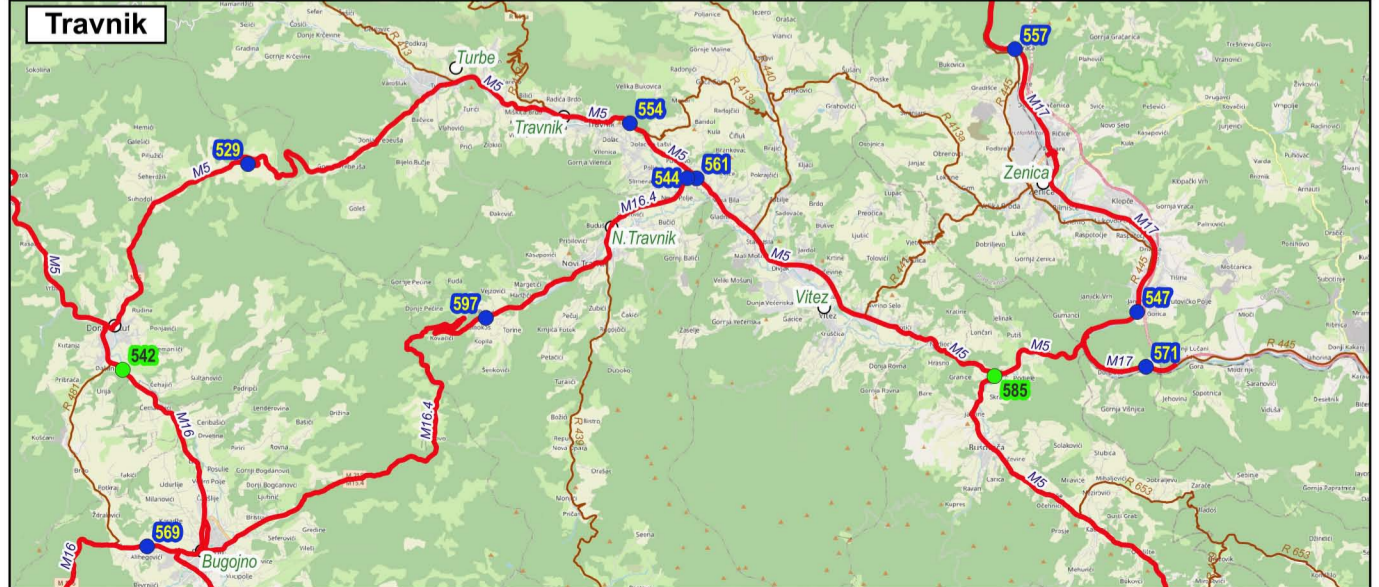
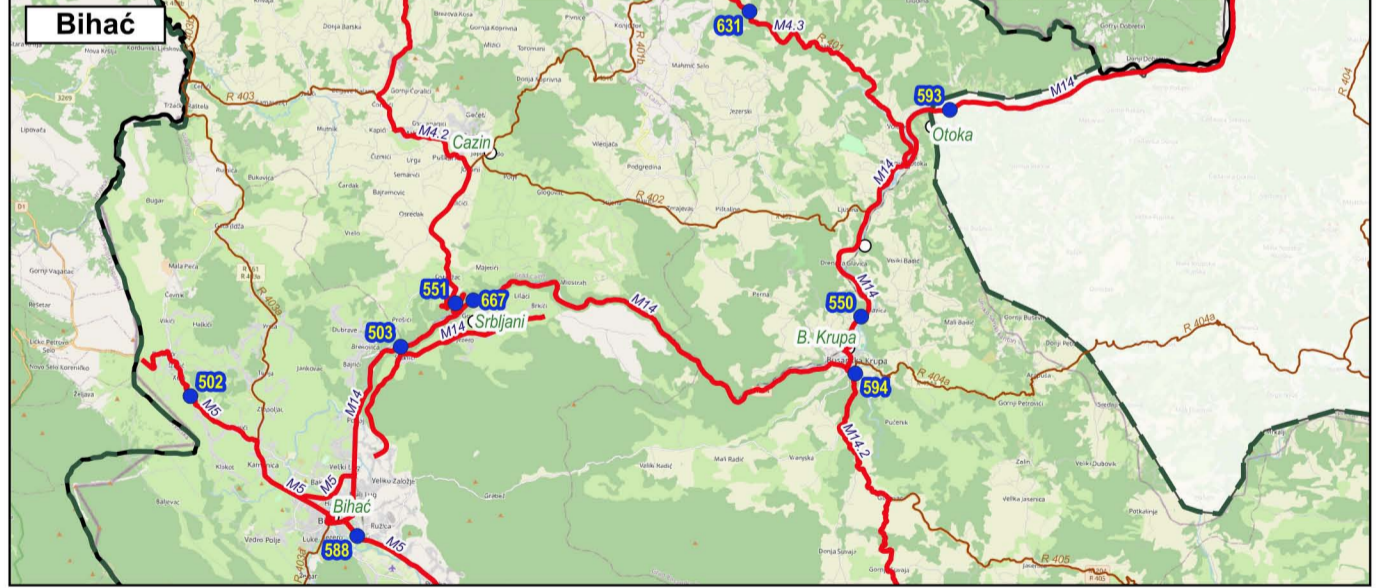
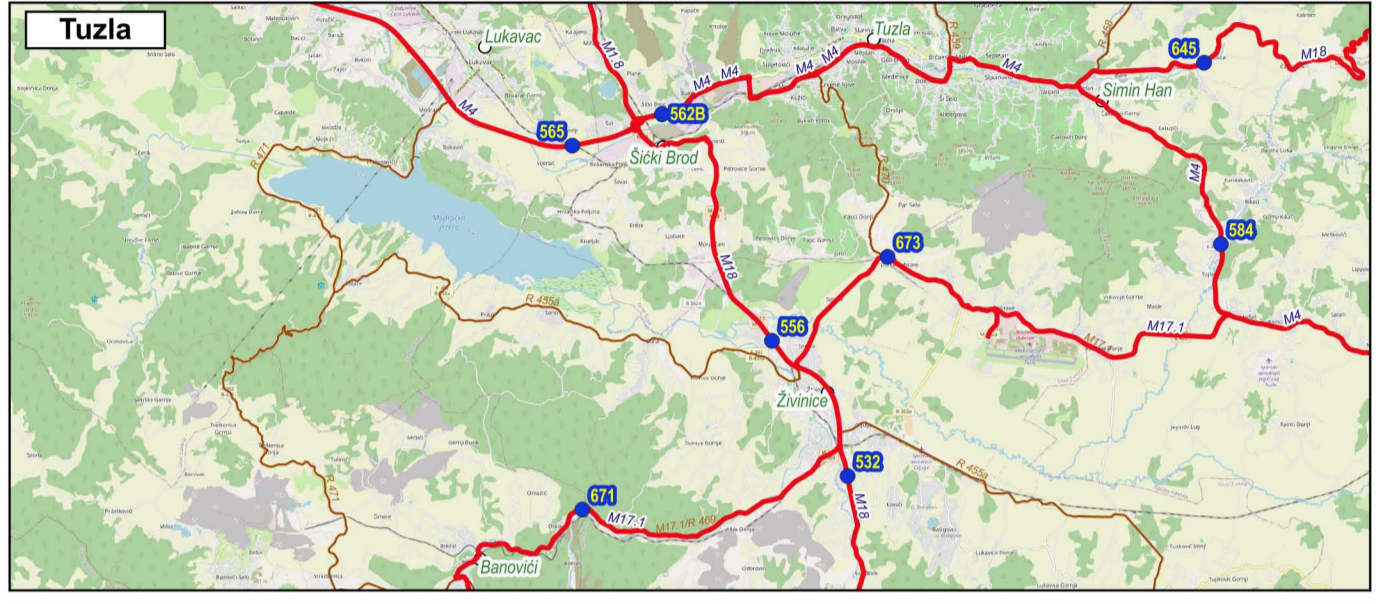
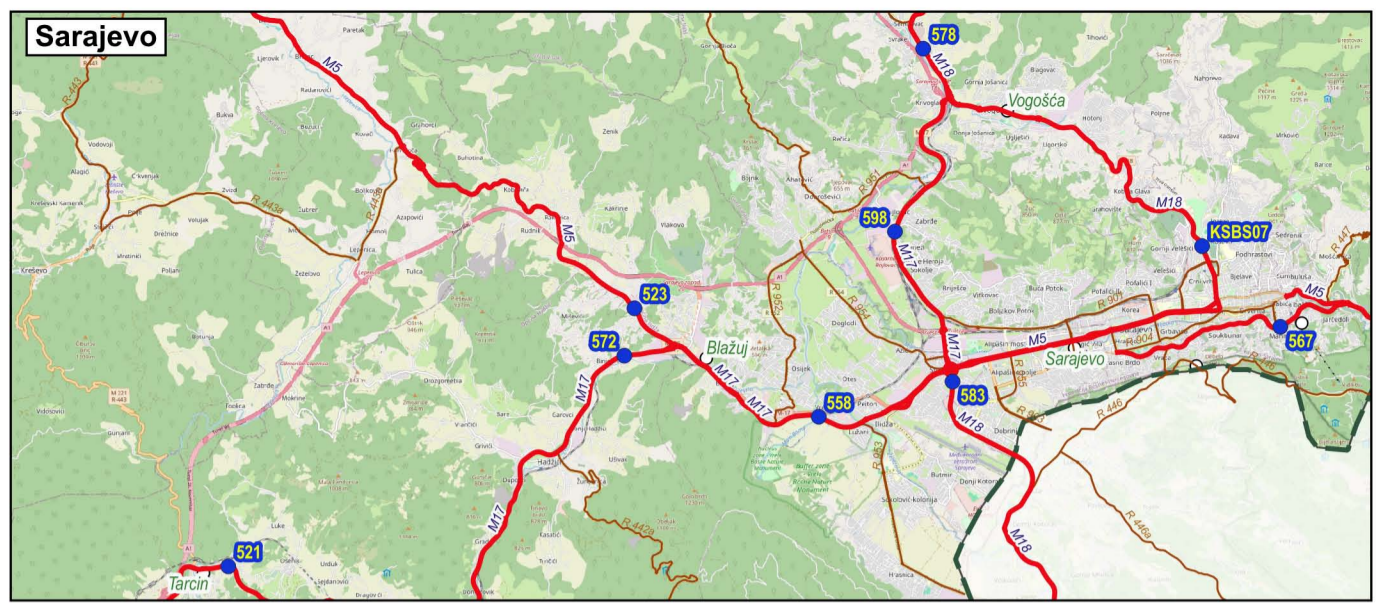
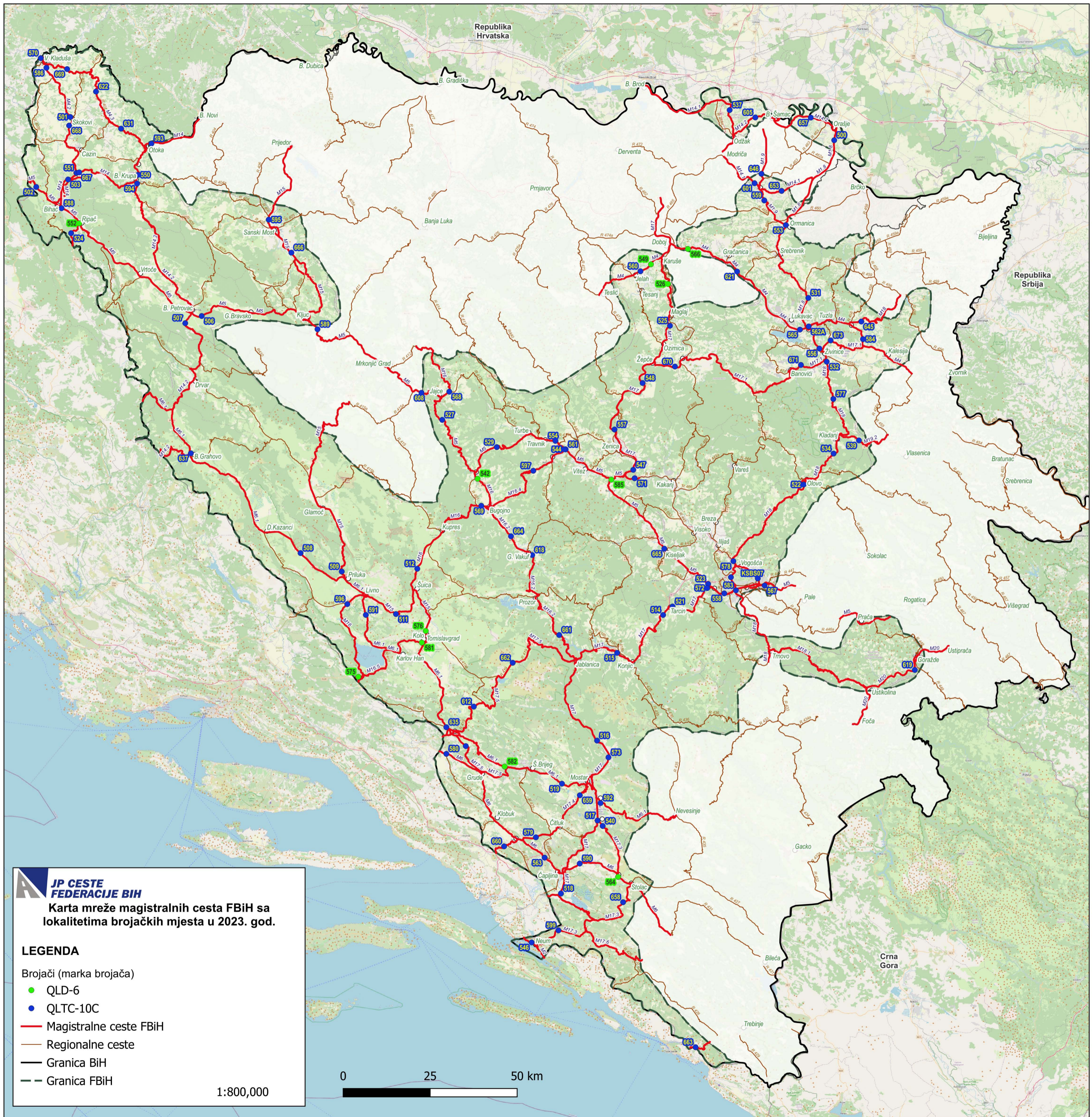

JP CESTE FEDERACIJE BIH
Karta mreže magistralnih cesta FBiH sa lokalitetima brojačkih mjesta u 2023. god.

LEGENDA

- Brojači (marka brojača)
- QLD-6
- QLTC-10C
- Magistralne ceste FBiH
- Regionalne ceste
- Granica BiH
- Granica FBiH

0 25 50 km

1:800,000

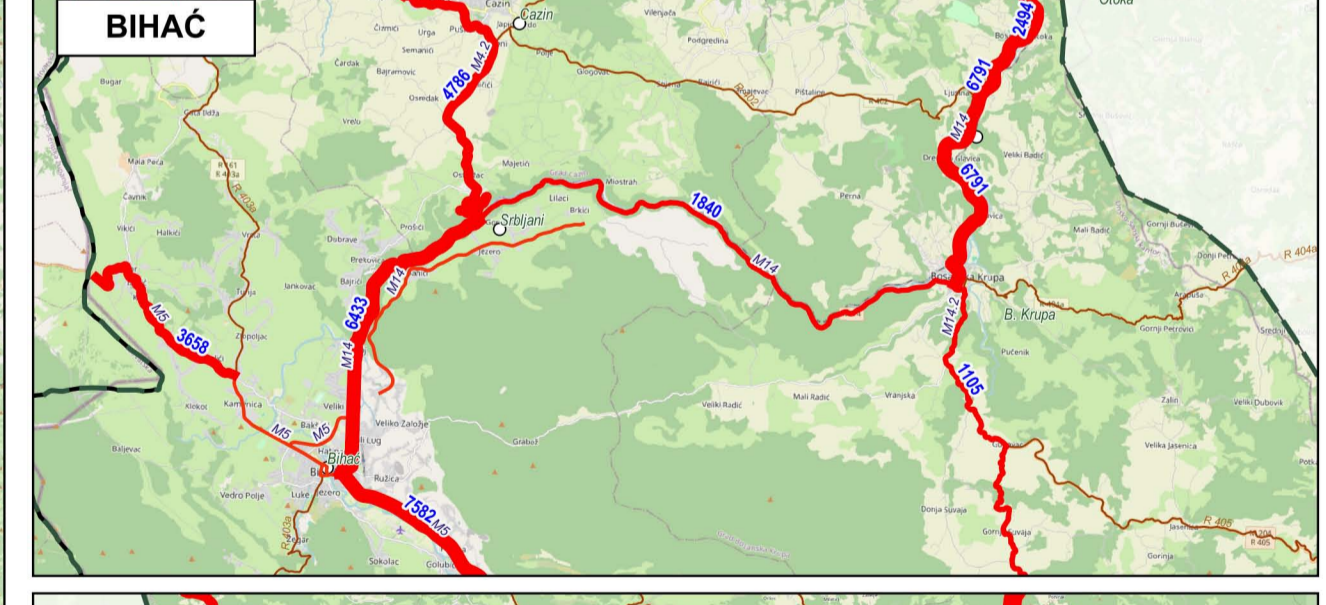
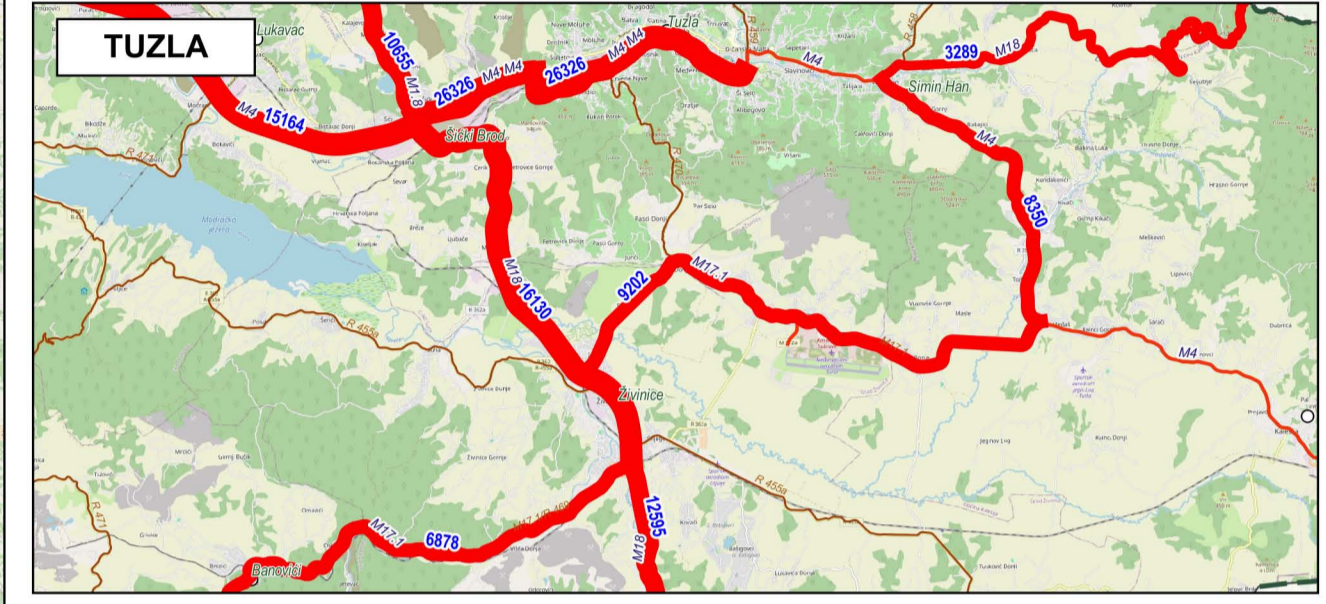

JP CESTE FEDERACIJE BIH

Karta intenziteta prometa na magistralnim cestama FBiH u 2023. godini

LEGENDA

- Magistralne ceste FBiH - PGDS (voz/dan)
- 500 - 2000
- 2000 - 5000
- 5000 - 10000
- 10000 - 15000
- 15000 - 30000
- Regionalne ceste
- Granica BiH
- Granica FBiH

1:800,000

0 25 50 km



**INTENZITET PROMETA NA MREŽI MAGISTRALNIH CESTA
FEDERACIJE BOSNE I HERCEGOVINE**

2023



9 772831 133004